Clear View REALTY

N9536 Cardinal Lane
Hatfield, WI 54754
715-333-8439
447 N. Water St.
Black River Falls WI 54615
715-284-8439



Alisha Southwood
Broker/Owner
Clearview Realty, LLC
447 N. Water St.
Black River Falls, WI
54615
Cell: 715-299-8500
alisha@clearviewrealty.com
www.clearviewrealty.com

The SHOPPER

Monday, October 2, 2023
Vol. 32, Issue 40

CONTACT INFORMATION:
409 East Main Street
Black River Falls, WI 54615
PH: (715) 284-4304
~ ~ ~
Covering Jackson and Clark County

PRE-SORTED STANDARD
U.S. Postage PAID
Black River Falls, WI
54615
Permit No. 221
Carrier Presorted

HEALTH INSURANCE QUESTIONS?
We Build Plans Around You!
- **Turning 65 or New to Medicare**
- **Questions on the Affordable Care Act?**
- **Retiring or Losing Coverage Through an Employer?**
- **Medicare Advantage or Supplements**

THE Insurance CENTER
Call and ask for Jim Dingeldein
Sales Representative
888-257-7864



Neither The Insurance Center nor James Dingeldein is connected with the Federal Medicare Program. This is a solicitation for insurance. D0621A

October is Co-op Month - We're celebrating with a Certificate Special!

CCU CO-OP CREDIT UNION

As a member-owned financial cooperative, you can breathe easier knowing we put your financial goals first!

Put your hard-earned money into a safe and secure certificate with us at Co-op Credit Union. With as little as $100 to begin earning dividends, we believe there shouldn't be any barrier to achieving your savings goals.

Call 800.258.0023 or visit coopcu.com to open a certificate today!

13-MONTH CERTIFICATE SPECIAL 5.25% APY*

**Annual Percentage Yield. Rate accurate as of September 22, 2023. Subject to change and/or cancellation at any time. Substantial penalty for early withdrawal. At maturity, certificate may be redeemed or will automatically renew to a 12-month certificate at the prevailing rate.*

CELEBRATING 75 YEARS
INTERNATIONAL CREDIT UNION DAY



Join us as we celebrate the 75th International Credit Union Day!

Thursday, October 19TH

Brat & Bake Sales
All lobby locations



- **Bake Sale** 9 a.m. until gone
- **Brat Sale** 11 a.m. to 2 p.m. - Brat, kraut, chips and a beverage

Freewill donations will be accepted to support community groups throughout the region.

- **Prize Drawings** Four winners per location
- **Free, Secure Document Destruction** 11 a.m. to 2 p.m., Black River Falls Office
- **Free, Secure Document Collection** Available at All Other Lobby Locations

CCU CO-OP CREDIT UNION coopcu.com 800.258.0023 Black River Falls | Fall Creek | Galesville | Melrose | Onalaska | Strum NCUA

HORIZON
Spray Foam Insulation
Levi L. Miller, Jr
Owner
W12420 Cut Off Road, BRF, WI 54615
Competitive Prices • Flexible Schedule

"Look! I am sending you forth as sheep amidst wolves;"
Matthew 10:16 & 17
James 1:9
John 9:14-16
James 1:19-21
John 3:16-21
James 4:16 & 17
Matthew 9:24
Matthew 6:19-34
James 2:14-17
Mark 4:19
Submitted by Philip Woof in a humble unashamed defense of Almighty God Jehovah and his Son Jesus Christ our Lord.

Ask About Our **Annual Maintenance Plan!**
M & C HEATING & COOLING, LLC
Serving Jackson, Monroe, Trempealeau, Clark, Eau Claire, La Crosse and Juneau Counties
·SERVICE ·ANNUAL MAINTENANCE ·INSTALLATION ·NEW CONSTRUCTION
Have your furnace cleaned and inspected so its operating to its full potential! Save heating costs and avoid emergency calls for no heat.
We repair and maintain all makes and models.
We are a registered Trane Dealer! TRANE It's Hard To Stop A Trane.
For quality, dependable service, give us a call!
Mitchell Iverson and CJ Moen
Call or Text (715) 600-1801
email: info@mcheatingandcooling.com
www.mcheatingandcooling.com
@mandcheatingandcooling

JIM'S LIMBS: Tree trimming and chipping with 55-ft. bucket truck and other small hard to get at jobs. Call Jim, Loyal, WI, 715-429-0762.

STUMP GRINDING: services, free estimates, fully insured. Call Jeremy 715-429-0228.

SWITCH TO DISH Get up to a $300 gift card! Plus get the Multisport pack included for a limited time! Hurry, call for details: 1-844-897-8523 (WCAN)

ELIMINATE RISING fuel costs. Clean, safe and efficient wood heat. Central Boiler Classic Outdoor Wood Furnace. Heats multiple buildings. Available in dual fuel ready models. Call today. Wood Sales & Service, N5931 Hwy 54 W, Black River Falls. 715-284-9438

FOR SALE: 16-inch hardwood slab wood, 8 face cord loads delivery, call or message 715-937-4372.

FOR SALE: 5020 Allis Chalmers Compact Tractor, 4-wheel drive, 25hp diesel, loader, 3pt. hitch, PTO, new front tires, 90% rear tires, new battery, muffler, seat, 12 speeds forward, 3 speeds reverse, S/N 3959 only 650 hrs., Ex. cond. $8,500 OBO, 608-386-3790 (leave message if no answer).

FOR SALE: Hampshire Dorset sheep: 9 bred ewes, 1 buck 17 months old. Will sell separate or together. 608-525-1279 or 608-525-2031.

The Shoe Box BLACK EARTH, WI
Hwy. 14, Black Earth
608-767-3447
10% OFF ANY SINGLE PAIR
EXP 10-30-23
The Shoe Box BLACK EARTH, WI
THE BARGAIN BOX Shoe Box
Redeemable at both locations
Mon-Fri 9-7
Sat 9-5 • Sun 10-5

Jackson Co. Democrats
Office Hours:
Thursday, Friday & Saturday
11am-2pm
131 Main St., BRFalls
All are welcome!

Men's Bible Study
Every EVEN # dated Saturdays through Dec. 16, 2023
6:30 - 8am
148 Cedar St.
Black River Falls
please call or text Tom at 715-299-8148 if interested

FOR SALE: Henry 22 caliber lever-action Rimfire long rifle, brand new, $320 firm. Email rocksinrock62@gmail.com.

FOR SALE: Sugar Beets will be coming the first week in October. For an appointment, call 715-229-4490.

DONATE YOUR CAR or TRUCK to HERITAGE FOR THE BLIND. Free 3-Day Vacation. Tax Deductible. Free Towing. All paperwork taken care of! CALL 844-374-3067 (WCAN)

VACCINES
Flu (regular and high dose)
Walk-in Hours for Vaccines
Monday-Friday
9am-noon & 2pm-5:30pm
Pharmacy Hours
Monday - Friday: 8:30-6 • Saturday: 8:30-noon
Sunday: 8:30-11am
N3708 River Ave, Ste. A,
Neillsville, WI 54456
(715) 743-3500
www.snitemanpharmacy.com
SNITEMAN PHARMACY EST. 1882

CAIN'S ORCHARD
~ Fall is here! ~
Available in our Retail shop we have ready picked Cortland, Honeycrisp, Greening and Wolf River apples. Additional varieties available as the season progresses. Please call for updates on what apple varieties are currently ready in the shop.
OPEN DAILY
Available for U-Pick we have Cortland and Honeycrisp apples. Also, available U-Pick Van Buren Grapes.
Free Weekend Tractor and Wagon Rides. Enjoy our Free Scenic Nature Trails with Trail Bingo and an Apple Scavenger Hunt! Play and picnic area with 40 foot slide! Follow us on Facebook or www.cainsorchard.com to get updates on weekend food trucks visiting the Orchard in September and early October.
Practical to gourmet kitchen gadgets and delectable food items for sale (apple cider, three types of caramel dip and topping, weekend caramel apples, dried cranberries, caramel corn and chocolates galore).
Fall Hours: September-October
9 AM - 6:30 PM 7 days per week.
Phone: 715-963-2052 for updated Apple and Blueberry info or follow us on www.cainsorchard.com or Facebook.
Location: I-94, Hixton Exit 105, 3/4 Mile East of Hixton on Hwy. 95. Turn on to North Branch Rd., 3/4 Mile to W13885 Cain Rd.

2023-2024 ENERGY ASSISTANCE OUTREACH

The Jackson County Aging & Energy Offices will be taking applications for energy assistance for the elderly and disabled at the sites listed below.

Please bring:

- ***Social security numbers for everyone in the household**
- ***Verification of income for the three months prior to the date of application**
- ***Landlord name, address, and phone number**
- ***Account numbers and total amount of fuel and electric used during the past 12 months as verified by your fuel dealer and electric company.**

If you are shut-in and unable to get to one of these sites, please call (715) 284-4301 and someone will make other arrangements to take your application.

OUTREACH SERVICES WILL BE OFFERED IN THE FOLLOWING SITES:

MERRILLAN	MELROSE	TAYLOR
Village Hall	Village Hall	Community Center
101 S Main Street,	112 N Washington St,	420 2nd Street,
Merrillan	Melrose	Taylor
Thursday, October 26th,	Tuesday, October 24th	Thursday, November 2nd
1:00pm	1:00pm	10:00pm

FOR RENT
Business/Storage/ Warehouse Garage For Rent
Garage Type 1:
70' x 30'
Sq Ft: 2,100
Rent: $1,250
Garage Type 2:
70' x 40'
Sq Ft: 2,800
Rent: $1,250



1050 Hoeschler Drive Sparta, WI 54656
THOMASHAAS INVESTMENTS
www.thinv.com
Each Unit Has: Heat, Insulation, ventilation, ceiling fans, LED Lights, Bathroom, Office, Floor Drains, Hose Bibbs, 110/220, 3 phase electric plugs, 14ft doors, 15 ½ ft ceilings.
Additional Information: For more information, pictures and virtual tours of the units please visit our website www.thinv.com! If you are interested please fill out an application!
If interested please call!! **Tom: 262-391-4388 Hailey: 608-213-4607**

ABBY'S STORY

Abby Uhl-Engleman 1857 ~ 1941

QUILT EXHIBIT

of 18 Quilts Made for Her Grandchildren

Saturdays • 12-2:00 pm thru Oct.

Jackson County Carnegie Museum

307 Main St., Black River Falls, WI

Family Guest Tour Guides available.

SADLY OFFERING FOR SALE. I'm 88. Sold large building. Old store, tavern antiques. Make offers. 1800's cherry-maple bed, spool cabinets need restoration, scale, feed sacks, heavy-duty shipping crates, potential animal cage, bread racks, $65, old wood-blade ceiling fan, 1970's car bumpers, etc., 1920-30's Zenith wind-charger 4-1/2' wood blade, 6-ft. tower, ornate 1903 oak office desk, $19, and more. Come Sept. 7, 11am-?, 19813 E. Mill Rd., Galesville. Otherwise call, 608-582-2263, after 10am. phonecoinc@aol.com.

THINKING ABOUT INSTALLING A NEW SHOWER? American Standard makes it easy. FREE design consultation. Enjoy your shower again! Call 1-844-479-1327 today to see how you can save $1,000 on installation, or visit www.newshowerdeal.com/wcp (WCAN)

THANK YOU

to our community sponsors!

Northwood Vet Service, Nelson Global, Compeer Financial, WI Farmers Union, Jim's Gym, Co-op Credit Union, Wood Sales, Gross BRF, Security Financial Bank, Northern Family Farms, Scholze Ace Home Center, Wagner's Meats, Jackson In Action, Corner Store It Is, Waumandee State Bank, Deb Jones

JACKSON COUNTY FARMERS MARKET

WE Grow It

$2.00

Enjoy $2 Off the purchase of any product at the Jackson County Farmers Market located on Diploma Drive in Black River Falls.

Offer valid for 10/5/2023 & 10/7/2023 only. 1 coupon per person, per week.
Offer valid for first 60 coupons presented only.

This Week's Specials • This Week's Specials • This Week's Specials

- **Kroger Beef Summer Sausage** 1.5 lbs. $2.95
- **Jimmy Dean Original Sausage Patties,** 30 oz. $3.95
- **Jimmy Dean Regular Pork Sausage Roll** 1 lb. (Case of 12 $24.75) $2.25
- **Philly Beef Steak** 10 lbs. $29.90
- **Chicken Breast Patties Uncooked,** 6.1 lbs. $11.65
- **Oscar Mayer Cotto Salami** 12 oz. (Case of 12 $18.15) $1.65
- **Hormel Pastrami Sliced Beef** 2 lbs. (Case of 8 $31.90) $4.35
- **Oscar Mayer Beef Franks** 15 oz. (Case of 12 $24.75) $2.25
- **Hash Brown Patties** 5 lbs. $9.95
- **Delimex Beef & Cheese Taquitos,** 50.4 oz. $10.95
- **Jimmy Dean Sausage/Egg/Cheese Biscuits** 12 ct., 54 oz. $10.95
- **Cheddar & Bacon Pretzel Rolls** 3.5 oz. (Case of 24 $18.70) ..... 85¢
- **Belvita Cinnamon/Brown Sugar Biscuits,** 52.8 oz. $6.95
- **Kraft Miracle Whip** 30 oz. $3.95
- **Hillshire Farm Little Smokies** 3 lbs. $5.35
- **Hillshire Cheddarwurst** 13.5 oz. (Case of 12 $28.05). ... $2.55

Apples:
Gala, Paula Red, Ginger Gold, McIntosh
95¢/lb. or $20.00/bu.

Honeycrisp
$1.10/lb. or $26.00/bu.

Ball Lids - Same GreatPrice

Rainbow Reflections Discount Groceries

715-229-4336

Hwy 29 to E. North 1 mile to Willow Rd. 2 miles West to Pelsdorf 1/4 mile South
N14778 Pelsdorf Ave., Curtiss

Mon.-Fri.: 8 a.m.-7 p.m. Sat.: 8 a.m.-5 p.m.

142698



Get Your Business Seen

ADVERTISE HERE!

Call our office today!

715-284-4304

Mon-Thurs: 10am-8pm
Fri-Sat: 10am-10pm
Sun: Closed

Smokers Corner

Toke It or Poke It

6 E. Main Street
Black River Falls
Wisconsin 54615

SALES On Going.....

- Pipes, Tobacco, Hemp, D8, Incense & More

Adult Section Now Open!

New Items Monthly.....

For More Info: Visit us on Google • Facebook (715) 670- 0101

Falls Monument & Distribution, Inc.

Direct from the Quarry Manufacturers to You!

MONUMENTS & MARKERS

N2538 E. Pine Hill Rd., Black River Falls, WI 54615

Marty Olson • (715) 299-7039 Available by Appt.

Storage Space

Campers, boats, etc.
Outdoor & limited indoor.

Okray Transport
Hwy 12, BRF ~ 608-719-7179

Special Opportunity

Enroll & donate samples
Marshfield Medical Center - Neillsville, October 17-18

connect
for cancer prevention study



Connect today. Prevent cancer tomorrow.



Are you age 40 to 65 with no history of certain cancers?*

We need your help. We invite you to join a research study from the **National Cancer Institute**, part of the National Institutes of Health, to help understand what causes cancer and how to prevent it.

Together, we can change the future of cancer prevention.

Learn more at cancer.gov/connectstudy.

@MarshfieldResearch #ConnectToPreventCancer

*If you have or once had non-melanoma skin cancer (like basal cell or squamous cell carcinoma), or a condition that raises the risk of getting cancer (like DCIS, or stage 0 breast cancer), you can still join Connect.

The Connect for Cancer Prevention Study is a research program of the National Cancer Institute of the National Institutes of Health.

30087-001-T

Marshfield Clinic Health System

Edward Jones > edwardjones.com | Member SIPC

Compare our CD Rates

Bank-issued, FDIC-insured

9-Month	5.50% APY*
1-Year	5.55% APY*
2-Year	5.35% APY*

Call or visit your local financial advisor today



Kristin A Franks, CEPA®, AAMS™, CRPC™
Financial Advisor

133 Main Street
Black River Falls, WI 54615
715-284-0883

*Annual Percentage Yield (APY) effective 09/27/23. CDs offered by Edward Jones are bank-issued and FDIC-insured up to $250,000 (principal and interest accrued but not yet paid) per depositor, per insured depository institution, for each account ownership category. Please visit www.fdic.gov or contact your financial advisor for additional information. Subject to availability and price change. CD values are subject to interest rate risk such that when interest rates rise, the prices of CDs can decrease. If CDs are sold prior to maturity, the investor can lose principal value. FDIC insurance does not cover losses in market value. Early withdrawal may not be permitted. Yields quoted are net of all commissions. CDs require the distribution of interest and do not allow interest to compound. CDs offered through Edward Jones are issued by banks and thrifts nationwide. All CDs sold by Edward Jones are registered with the Depository Trust Corp. (DTC).

FDI-1867M-A AECSPAD 20035267

CO-OP MONTH OCTOBER 2023



Cooperatives are Part of Your Life

Celebrated by cooperatives nationwide during the month of October, National Co-op Month is an annual opportunity to raise awareness of a trusted, proven way to do business and build resilient, inclusive communities. Under the theme, "Owning Our Identity," this year's Co-op Month is also a chance to lift up what makes cooperative businesses unique in the marketplace. Guided by a set of shared principles and values—among them democracy, equity and solidarity—co-ops are hardwired for economic and societal transformation. In a moment when corporations are scrambling to find an identity outside of maximizing shareholder value, that's a meaningful difference.

This October, we invite cooperators nationwide to consider more deeply what it means to be a cooperative. Our identity sets us apart, but has it stood the test of time? Could our principles and values more accurately reflect our shared identity? The last quarter of 2023 is a generational opportunity to truly "own" our identity.

CO-OP MONTH FUN FACTS

- Minnesota was the first state to declare an official Co-op Month proclamation in 1948.
- Co-op Month has been a nationally recognized celebration since 1964, when U.S. Secretary of Agriculture Orville Freeman, a former Minnesota governor, proclaimed October Co-op Month.
- The first national Co-op Month theme, in 1964, was "Cooperatives: USDA Helps Build a Better America."
- The U.S. Government sponsored Co-op Month from 1964-1970

Clark Electric Cooperative

Providing Safe, Reliable and Affordable Priced Energy to our Members

1209 W. Dall-Berg Rd.
P.O. Box 190, Greenwood, WI 54437
715-267-6188 • 800-272-6188
www.cecoop.com

Your Touchstone Energy® Partner

Celebrate
Credit Union Day
with us!
Thursday, October 19th

CCU
CO-OP CREDIT UNION
www.coopcu.com 800-258-0023
Black River Falls | Fall Creek | Galesville | Melrose | Onalaska | Strum

River Country CO-OP
SERVING THE HEARTLAND OF WISCONSIN
Since 1948

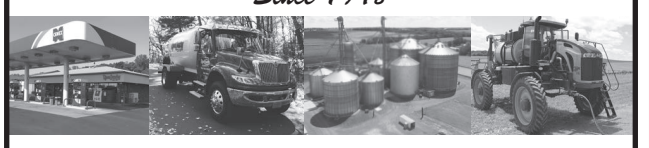

GRAIN, AGRONOMY, FEED, ENERGY, RETAIL & HOSPITALITY
Marathon Feed & Grain | CENEX | NAPA | Auto Value Parts Stores | Sleep Inn
WWW.RIVERCOUNTRYCOOP.COM

JEC 1937 JacksonElectric Cooperative
Your Touchstone Energy® Cooperative
Providing Safe, Reliable Power for All Generations
715.284.5385 * 800.370.4607
Outage Reporting 855.222.3275
www.jackelec.com
JacksonSolar LLC

LAND O'LAKES
ANIMAL MILK SOLUTIONS
Located In The Black River Falls Industrial Park
715-284-8871

Supporting Your Success
Trusted Expertise | Quality Supplies | Proven Services

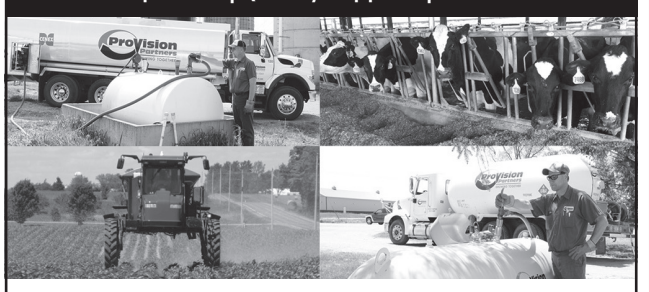

ProVision Partners GROWING TOGETHER
provisionpartners.coop
Feed and Grain | Agronomy | Energy (Propane and Refined Fuels)
Country Stores/Retail | Cenex C-Stores | Tire Service Center | Lawn Care Services

Complete Post Frame Packages and Metal Roofing's
Gingerich Millworks LLC & Building Materials
• Log Sawing, Kiln Drying, Misc. Molding and Much More
• Residential Doors, Poly Jams, Commercial Doors
• Multiple Slider Windows In Stock
• Special Orders Available on Single & Double Hung Windows
Hardwood Flooring & Carsiding (Ask For Details)
Call us for a Free Quote
715-503-8196
Closed Sundays
~ Short Lead Times ~
N9126 Cty Rd O, Greenwood WI 54437

Posy Patch Greenhouse & Gift Shop
N11839 St. Hwy. 73 • Owen 715-267-7644
Mon - Fri 8am-8pm. Sat 8am-6pm. Closed Sunday
Lots of Fall Decor in the Gift Shop!
·Large & Small Straw Bales
·Corn Shocks ·Indian Corn
·Gourds ·Pumpkins
·Acorn Squash
·Butternut Squash
·Pie Pumpkins
·Mums
·Flowering Kale
·Grasses & More!
We Will Be CLOSED Mon., Oct. 16, Tues., Oct. 17 & Wed., Oct. 18 For a Family Wedding
Fall Garlands, Wall Hangings, Candles, Pillows & Much More!
Large Varieties of Homemade Baked Goods
Apple Dumplings, Pies, Breads, Donuts & More!
Also, Jams & Jellies, Honey, Maple Syrup & Homemade Candy
Don't Forget Our Christmas Open House on Nov. 17 & 18, 2023
Need Gifts for Employees? We Do Gift Baskets!

FARMER'S PANTRY
DISCOUNT GROCERY
"Make us your first stop"
College Inn Chicken Broth 32 oz..... 2/$1.00
Stove Top Stuffing Turkey or Chicken 6 oz..... $0.89
Swiss Miss with Marshmallows 10 ct..... $0.89
Baby Ruth Fun Size 10.2 oz..... $1.75
Yoplait Blueberry Yogurt 6 oz cs of 12..... $3.25
Challenge Salted Caramel Snack Spread 6.5 oz..... $1.75
Angies Popcorn Assorted Flavors 4.5 – 7 oz..... $0.99
Betty Crocker Maple Brown Sugar Pancake & Waffle Mix 20 oz..... $0.65
Del Monte Bubble Mixed Fruit Cups 4 ct..... $0.99
Earth Balance Peanut Butter w/Flax Seeds 16 oz..... $1.40
Hershey's Milk Chocolate Bar 1.55 oz box of 36..... $14.00
Store Hours: M-F 9-6, Sat 9-5, Sun Closed.
Locations: Farmer's Pantry Marshfield, WI (715) 384-3914
Farmer's Pantry Thorp, WI (715) 669-3400

DIRECTV OVER INTERNET Get your favorite live TV, sports, & local channels. 99% signal reliability! CHOICE Package, $84.99/mo for 12 months. HBO Max & Premium Channels included for 3 mos (w/CHOICE Package or higher) No annual contract, no hidden fees! Some restrictions apply. Call IVS 1-833-574-1746 (WCAN)

DIRECTV SPORTS Pack 3 Months on Us! Watch pro & College sports LIVE. Plus over 40 regional & specialty networks included. NFL, College Football, MLB, NBA, NHL, Golf & more. Some restrictions apply Call DIRECTV 1-888-925-9452 (WCAN)

AKC MINI POODLE PUPPIES Shots/wormed/vet, $500 No Sun calls (495932) 715-409-3321

GARAGE SALE: Saturday, Oct. 7, 9am-5pm, Elm Street Trailer Park, Lot #28, BRF. Canoe with trolling motor, motorcycle, 4 tires on rims 265/75-16 off Dodge Ram truck, skill saws, compressors, jack stands, port-a-potty for camping, misc. carpenter tools, home and garden, pack-n-play, boys 8-10 clothes and girls 4T, toys, books, lots of old westerns.

LARGE GARAGE SALE: 709 Clinton Rd., Brockway. Oct 5-7, Thursday-Saturday, 9am-5pm. Hwy. 27 south past Gebhardt School, turn right on 7th St. and left on Clinton Rd.

GARAGE SALE : Oct. 5-7, 8am-4pm, N4504 County Road X, BRF (Corner of X and Soupbone). Video games, CDs, DVDs, VHSs, books, antique table with 6-chairs, women's and jr's. clothes, household items, toys, collectables, much more!

GARAGE SALE: Oct. 6-7, 9am-3pm, N641 North bend Drive, North Bend. Men's/women's clothes, houseware items, lawn furniture set, small hand tools, vinyl, DVDs, nails and misc., rag rugs, end tables and decor.

PREPARE FOR POWER OUTAGES TODAY with a GENERAC home standby generator. $0 Money Down + Low Monthly Payment Options. Request a FREE Quote! Call now before the next power outage: 1-877-626-1009 (WCAN)

JB's Stump Grinding
Neillsville, WI 54456
Jeremy Boon
Owner
715-429-0228
Call or Text
FREE ESTIMATES Find us on Facebook FULLY INSURED

THANK YOU

A hearty thank you to Community Christian Church Men's fellowship group; "27:17-Iron Sharpens Iron" for cooking and hosting a lively fellowship brunch!
It was both fulfilling and filling!
Everyone is always welcome, check our website for all events, services and fellowship gatherings.
cccbrf.com (or facebook)
N7274 Hwy 12/27, Black River Falls



AND GOD SAYS . . .

On Sunday, the speaker at our church spoke on Acts 5, the passage about the apostles preaching and teaching about Jesus with great effectiveness in the pubic square. Many, many people believed and were added to their number. All the sick and those tormented by evil spirits that were brought to them were healed (Acts 5:14-16).

But this did not go unnoticed by the religious authorities. In fact, they become so jealous that they had the apostles arrested. But during the night, an angel of the Lord released them and told them to "tell the people the full message of this new life." This they did.

So the authorities had them brought before the court again and reminded them that they had been given strict orders not to preach in Jesus' name. That is when Peter and the other apostles said, "We must obey God rather than men!"(Acts 5:29-30).

The leaders didn't know what to do. That is when a Pharisee named Gamaliel told the Sanhedrin, the Jewish court,

". . . in the present case I advise you: Leave these men alone! Let them go! For if their purpose or activity is of human origin, it will fail. But if it is from God, you will not be able to stop these men; you will only find yourselves fighting against God." Acts 5:38-39.

When I read this on Sunday, I thought, "Need there be a greater testimony to validate the truth of Jesus, the only Son of God, and the new life He offers us through His death and resurrection.

Sinful, rebellious mankind has been relentless in their opposition to Jesus Christ and his message of hope. They have banned His word, the Bible, and they have persecuted and killed His people, the Jews as well as believers in Jesus, throughout history.

But yet the church grows stronger. In fact, the greater the intensity of the opposition, the stronger the true church becomes. This is God's way. And this will continue until the day that God reveals His wrath against Satan and his followers. At that time, God will overthrow His enemies, once and for all, and His followers will be rewarded for their faith in Him. That is the day we continue look forward to. God's plan cannot be stopped.

For comments, concerns or questions call 715-284-2351.

Column is written by George Jaderston and paid for with donations from supporters.

Ad Deadline Wednesday @ 4 PM

CLOVERDALE COUNTRY STORE
2 MILES SOUTH OF CURTISS ON HWY. E • 715-223-4797
We accept: SNAP/EBT Cards VISA MasterCard DISCOVER
• Chicken Drumsticks Frozen Breaded, Fully Cooked 5 lbs.....only 99¢ a lb
• Pizza Rising Crust Pepproni - Frozen 27 oz.....only $1.99
• Bacon Original - Frozen 20 oz.....only $3.29
• Beef Pot Roast w/Gravy - Fully Cooked Frozen 48 oz.....only $4.99
• Cherry Pie Filling 21 oz.....only $1.49
• Butterfinger Candy Bar 18 ct 34 oz.....only $6.99
OPEN MONDAY - FRIDAY 8:30-6:30 • SATURDAY 8:30-4:00
• Cocktail Smokies Frozen 14 oz.....only 99¢
• Bacon Thick Cut Applewood Smoked Frozen 12 oz.....only $2.49
• Tilapia Fillets Skinless, Boneless Frozen 32 oz.....only $5.89
• Chicken Breast Patties Uncooked Breaded - Frozen 5 lbs .....only $5.99
• Pork Sausage Patties Fully Cooked 24 ct - Frozen 30 oz.....only $3.99
• Pork Loin Fillets Assorted Flavors - Frozen .....only $1.89 a lb
• Ham Steak Thick Cut - Frozen 4 lbs.....only 89¢ a lb
• Chicken Leg Quarters Frozen 10 lbs.....only 79¢ a lb
• Ham Spiral Cut Bone-In - Frozen 10 lbs .....only 79¢ a lb
• Cheddar Cheese Shredded 5 lbs.....only $9.99
• Cream Cheese Original - 4 ct 32 oz.....only $3.99
• Muenster Cheese 6 lbs.....only $2.49 a lb
• Co-Jack Sticks Individually Wrapped 9 oz.....only 89¢
• Cheda-Sharp Cheese Processed - Sliced 5 lbs.....only $8.49
• American Cheese White - Sliced 5 lbs.....only $8.99
• Gruyere Cheese Smoked 8 oz.....only 59¢
• Sausage Links Uncooked - Maple Frozen 12 oz.....only 99¢
• Coney Wieners Frozen 7.5 lbs.....only $5.99
• Cheese Crackers Xtra Toasty 12.4 oz.....only $1.29
• Graham S'more Crackers 7.5 oz.....only 59¢
• Chex Mix Bars Chocolate, Peanut Butter King Size 26.4 oz.....only $2.99
• Chex Mix Traditional 3.75 oz.....only 69¢
• Almond Butter Vanilla - Maple 16 oz.....only $1.69
• Saltine Crackers 16 oz.....only 99¢
• Shrimp - Raw Tail-On - Frozen 32 oz.....only $5.99
• Hot Dogs 8 ct Bun Length - Frozen 15 oz.....only $1.29
• Pork Sausage Regular Frozen 32 oz.....only $3.99
In-store only, we reserve the right to limit quantities.

Greenwood Meadows ORGANIC
100% Grass Fed Beef Quarters
All Packaged In A Variety of Juicy Steak, Roast & Burger!
This Is The Ultimate Grass-Finished, Well-Marbled Beef: Quality & Flavor at It's Best! You'll Never Try Another!
Mon.-Fri. 8a-6p
Sat. by appt.
715-773-0579
N12458 Cty. Rd. O, Greenwood, WI 54437

2013 RAM CREW 4X4, 5.7 V-6, full power and only 113K **$17,999**
2014 YUKON DENALI, All Wheel Drive, 6.2 V-8, pearl white with full power, 214K **$13,999**
2014 NISSAN PATHFINDER 4X4, 3.5 V-6, white and fully equipped, 106K **$12,750**
2015 DURANGO SXT, All Wheel Drive, black crystal, full power, only 68K **$20,499**
2015 CHEROKEE LATITUDE 4X4, 3.2 V-6, white, 112K **$13,999**
2016 GMC TERRAIN, white, 2.4, only 83,000 miles, full power **$16,999**
2018 SILVERADO EXT. CAB, 4X4, one owner and only 96K, new tires **$33,500**
2018 RAM BIG HORN CREW, 4X4, black crystal, full power and only 54,000 miles **$31,999**

RIVERSIDE AUTO SALES
1 Mile West of BRF On Hwy. 54
715-284-4525
www.riversideautosales.com

Looking For A Quality Used Vehicle?
Call Craig Rodenberg At...
715-284-4525
Riverside Auto, Black River Falls

AAA 24-HR AND QUEST TOWING
Reduced rates for towing to our shop.
Free loaners on body shop work.
AUGUSTA Tire & Auto LLC
715-286-2056
After Hours: 715-559-4763
ASE CERTIFIED
250 INDUSTRIAL DR., AUGUSTA
Open Weekdays, 7am-5pm • Sat., 7am-12pm

Ad Deadline Wednesday @ 4 PM

ENIDA CONSTRUCTION & ROOFING N2444 Blackberry Rd. Melrose WI 54642 Experience & Satisfaction, Competitive Pricing

FREE HIGH speed internet for those that qualify. Government program for recipients of select programs incl. Medicaid, SNAP, Housing Assistance, WIC, Veterans Pension, Survivor Benefits, Lifeline, Tribal. 15 GB internet service. Bonus offer: Android tablet FREE with one-time $20 copay. Free shipping & Handling. Call Maxsip Telecom today! 1-855-454-6827 (WCAN)

HUGHESNET SATELLITE Internet: 25 mbps starting at $49.99/mo! Get More Data, FREE Off-Peak Data. FAST download speeds. Wifi built in! FREE Standard Installation for lease customers! Limited Time Call 1-844-829-5070 (WCAN)

DON'T LET THE STAIRS LIMIT YOUR MOBILITY! Discover the ideal solution for anyone who struggles on the stairs, is concerned about a fall or wants to regain access to their entire home. Call AmeriGlide today! 1-888-686-1458 (WCAN)

DO YOU HAVE ITEMS TO SELL? .... GET RESULTS! Affordable advertising that fits your budget! Reach OVER 300,000 homes! Place your ad in MANY weekly Wisconsin Shoppers & Buyers' Guide papers for as low as $36.00 Call today! Publishers Development Service, Inc. (PDS, Inc.) 1-800-236-0737 www.pdsadnet.com

HOMEGROWN PASTURE CHICKENS $4/lb dressed Ready Soon Holten Homegrown 715-470-0458

CWAS LIVESTOCK SUPPLY: ANIMAL HEALTH DISPENSARY
CWAS CENTRAL WISCONSIN AG SERVICES
Come in to purchase products to meet all your dairy or beef livestock needs!
Located at High-way Sales and Services in Christie:
N6279 Highway 73, Christie, WI 54456
8:15 – 5:00
Cash or check Payment required at purchase | VCPR appointments necessary

JIM ARNESON AUCTIONS
Conducting Inside, Outside & Online Auctions
Estate Sales • Real Estate
SAVE THOSE DOLLARS
BEST RATES!
715-819-6723
Since 1937

JOHN MARG
AUCTIONEER, LLC
715-284-4684
YOUR CHOICE OF THE **AUCTIONEER** DOES MAKE A **DIFFERENCE** WHEN PLANNING AN **AUCTION**
WE CAN MAKE ALL THE ARRANGEMENTS FROM **START TO FINISH**
PROFESSIONAL AUCTIONEERING SERVICE SINCE 1978

MILT LUNDA Memorial Arena committee meets at 5pm at MLMA, Jackson County Fair Park Association committee meets at 6:30pm at MLMA, 1st Monday of each month.

HUGE SEMI TRAILER AUCTION Closes 10/9 - Online Only Merrill, WI LEARN MORE & BID NOW AT HANSENAUCTIONGROUP.COM Office: 715-539-6295 (WCAN)

ESTATE SPECIALISTS
ESTATE SALE
OCT. 5 & 6 @ 9:AM (THURSDAY & FRIDAY)
W3172 HWY 98 LOYAL
USE CAUTION WHEN PARKING ON HWY. 98!!

ITEMS TO INCLUDE: CRAFTSMAN BANDSAW, 2 TON ENGINE HOIST, DRILL PRESS ON STAND, SMALL ANVIL, BENCH VISES, PIPE WRENCHES, CHAIN BINDERS, STRING TRIMMERS, LEAF BLOWER, SCAULDING KETTLE, DELTA SCROLL SAW ON STAND, PUSH MOWERS, DEWALT 18V DRILL SET, SHOP LIGHTS, SENCO SCREW GUN, JOHN DEERE POWER GREASER, RED WAGON, GAS CANS, FISHING POLES, BEER SIGNS, MONROE SHOCKS NEON CLOCK, OAKLAND -PONTIAC METAL SIGN, ANTIQUE WOODEN CHURN, SQUARE OAK TABLE, LIGHTED CURIO CABINET, CARD TABLE & CHAIRS, TREADMILL, X-MAS & FALL DECOR, VILLAGE SETS, WHIRLPOOL WASHER, AMANA DRYER, BLUE JARS, KITCHEN COOKWARE & BAKEWARE, PYREX, SMALL APPLIANCES, KITCHEN AID MIXER, WHIRLPOOL SIDE BY SIDE REFRIGERATOR, NEWER RECLINER SOFA & MATCHING RECLINER CHAIR, SEVERAL FLAT SCREEN TVS, DVDS, CDS, BOOKS, TAPES, LAMPS & END TABLES, SHEETS, TOWELS, BEDDING, HOME DECOR, WILDLIFE PRINTS, STORAGE TOTES, MENS & WOMENS PLUS SIZE CLOTHING, DRESSER WITH MIRROR, CHESTS OF DRAWERS, QUEEN & FULL SIZE BEDS, LUGGAGE, ANTIQUE DRESSER WITH HANKIE DRAWERS, WARDROBE CABINET, MEDICAL SUPPLIES, ELECTRIC GUITAR & AMP, COOKBOOKS, PATIO FURNITURE, SHEPHERD HOOKS AND SO MUCH MORE!!

CHECK OUT MY FACEBOOK PAGE FOR PHOTOS ESTATE SPECIALISTS OF CENTRAL WI
715-305-3996

ADVERTISE
GET YOUR BUSINESS SEEN!
In the Clark County Area Contact
Nancy Curtin, adsales@clarkcopress.com
715-819-3572
or
In the Jackson County Area Contact
Joy Peterson, joy@bannerjournal.com
715-284-4304
For Classifieds, Subscriptions or any further information,
Call 715-284-4304 *or*
email: cheryl@bannerjournal.com

AUCTION

Lunch stand by Amish ladies. Benefit bake sale.

Ben & Mary Borntreger Fri., Oct. 13, 2023 ~ 9:00 AM
W585 Granton Rd., Chili, WI 54420
From Neillsville: Hwy. 10 east to Badger Ave., go south 1 mile to Granton Rd., go east 3/4 mile to auction.
From Marshfield: Hwy. 10 west to Hiline Ave., go south 1 mile to Granton Rd., go west 1/4 mile to auction.
Preview items October 12th, 8AM - 5PM

Cast Iron
60+ Griswold, Favorite, Wagner, Lodge, & more, #3-#14, (some rare); 8+ Dutch ovens, various name brands; Wagner ware roaster; 2+ Cast & brass trivets, including Griswold (rare); Scandinavian Krumbake iron; Griswold waffle iron; 10+ Griswold, stoves, & other oval & round stove dampers; 15+ Griswold, Universal, Enterprize, Keystone, meat grinders; 12+ Brass & cast bells, horse, cow, horse & buggy, Coca Cola, Eagle & more; Several corn shellers; 10+ Stove doors, Wrought Iron Range Co., St. Louis, MO, Laurel stoves and ranges, Art Stove Co., Detroit, Mich., Eclipse Stove Co.; 14+ Cast iron coin banks and bookend; Cast iron horse w/ice buggy, other cast horses & buggies; 54+ Cast iron seats, including Buckeye, Jones, Western Roller, John Deere, Deering, Sunshine, The Janesville Machine Co., Colorado, Champion, Parlin and Orendorff Co., Stoddard, Statley, Cheftain, & many more; 19+ Cast iron tool boxes and covers, John Deere, Milwaukee, McCormick, IHC, Minnesota, and more; 16+ Planter boxes w/ cast lids, Co-op Black Hawk, Deere and Mansur Company and more; 12+ Cast drill ends, Tiger, Ontario, The American Seeding, Case, IHC & more; 14+ Cast buggy steps, Moon Bros. and more.

Crocks and Glassware
42+ Crocks - Red Wing, Western Stoneware, Ruckels Stoneware, salt glazed & regular, 1 qt. size - #10; Crock water bowl, made by Ideal Equipment Co., Minn. (rare); 2 Crock water fountains; 6 Large pickle jars; 7 Glass butter churns, some colored; 16+ Glass milk bottles, Clover Cream, Fischers, Dolly Madison, and more; A rare milk bottle, Farmers Cooperative Dairy Association, Brownsville, PA; 50+ Medicine & colored glass bottles; 60+ Pepsi, Coca Cola, Simba, Sprite, Sunrise, Ting, and many more glass pop bottles; Norman Rockwell collection - 29 plates still in box, 16 cups, most in box, 4 soup bowls, 4 Kelloggs corn flakes Norman Rockwell plates in original box; 90+ Glass insulators, some w/writing in blue, brown, white, brown & tan swirl, and more (some rare).

Blue and Green Glass Jars
3 #13 qt. jars; Several blue jars w/Mason's patent date in various script; Square blue pint jar; Glass top blue jars, Cohansey, McDonald, and more; 3 set blue jars w/#'s 0-15; Very rare green 2 qt. jar; Green Swayzee's jar.

Misc. Antiques and Collectibles
40+ Breyer and other horses; 13+ Cattle dusters, Black Flag, Hudson & more, some w/glass; 18+ Hay carriers, Eagle. F.E. Meyers, Strickler, Hudson, Boomer, Louden; Eagle harpoon forks (rare); New harpoon hay forks; 5+ Grapple hay forks; 50+ Double & single pulleys, F.E. Morgan, Hudson, Star; 20+ Wood planes; 25+ Milk cans w/writing, Nasonville Dairy, Lynn Dairy, Thorp Dairy Co., Pet Milk Co., Pure Milk Prod., Carnation Milk, Galloway-West Co. 1940, F.E. Haase, Wood River Coop, Neillsville Milk Pool, Linden Milk Fcty., Taylor Cry. Assn., Brighton Place, Rochester, NY, and many more; 15+ Set door trolleys, various name brands, also lots of track; 50+ Oil cans in various styles and sizes; Oil and gas measures, Swingaspout, Eagle, and more; 15 Copper Lightning rods, various styles; 24 Glass lightning rod balls, many colors and shapes; 100+ Old wrenches, Ford, JD, IHC, and more; 7+ Weathervanes, horse, rooster, horse & buggy, eagle, turkey; Brass horse weathervane; many cow bells; Metal cans, Watkins, Union, Prince Albert, Oscar Meyer Ham, Coast-to-Coast, Sir Walter Raleigh, Velvet, Sanora; 2 Cradle scythes; Wire milk crates; Wooden barrel spouts; Metal Tonka toys; 12 Hand corn & potato planters; 90+ spoon collection, various states and provinces; Happy Hollisters books, set of 5, 1957-1964; 17 PS series books, 1964-1968; Metal, glass and brass wash boards; Copper tea kettles; Copper boilers;

Misc. Antiques and Collectibles - cont.
Railroad lantern; Wood bathtub; Flour and shortening barrels; Stehman's potato chip can, Manheim, PA; Baby chick box postmarked 1940, Heizer's Quality Hatchery, New Albany, Ind.; Set of 4 Coca Cola TV trays w/stand; Brass and steel sleigh bells; Old license plates, 1922-1930; Lots of buggy wrenches; Jim Beam decanters; Steel wheel roller skates; Parking meter, City of Chicago; Milk sample tester; Wood soda boxes, Canada Dry, Pepsi, 7-Up, Royal Crown Cola; Wood barrel; Radio Flyer and other wagons.

Rare Items
True Temper salesman sample 3-tine hay fork; Salesman sample #12-101 Stanley plane; Hand crank spool treader; Hand saw filer, made by G. Anderson Saw Gauge Mfg., Seattle, USA; Coast-to-Coast collector banks; Broad axes; 10+ Sears and Roebuck school desks (rare and nice); 10+ Aunt Jemima brown glass bottles (rare); Tom and Jerry bowl & 12 cups, nice (rare); 3 #13 zinc lids (very rare); 1 #13 pint jar (rare); 1 pint w/Mason's patent date (rare); 2 half pint blue jars (very rare); Cast Stanley No. 150 miter saw (rare); Juice maker by N.R. Streeter & Co., Rochester, NY (rare); Emerson 2-row hand corn planter (very rare), excellent; Galvanized water can to fill car radiators, 1940s (rare); 15 Norman Rockwell calendars, 1976-1992 (rare); Metal egg box (rare and nice); Model T Ford hubcaps & bearings (rare); Round galvanized wash machine, 1930s, nice (rare).

Blacksmithing
25 Anvils, 195# - 70# to the smallest size brass 2 7/8" long; 7 Anvil hardies; 2 Chicago rawhide blacksmith hammers; 40+ Blacksmithing hammers; 10+ Bench and leg vises, very small to large; Forge Tongues; Wood carpenters boxes; Railroad jacks.

Farm and Shop
5 tine - 4 tine - 3 tine forks; Silage forks; Post hole diggers; Cant hooks; Dirt shovels; Pick axes; Single & double bit axes; Sledge hammers; New handyman jack; Fence stretcher; Garden hose; Garden cultivator; New 5.5 HP gas engine; Ice tongs; 20 Breast drills; 10 Hand braces; Corner brace; Wrenches & misc. shop tools; Sockets; Tool boxes; 2 horse eveners; Neck yoke; Pipe wrenches; Stainless steel milk buckets; and much more misc.

Household
Purple Northern Lights, Green Northern Lights quilt tops, queen size; 22 qt. Pressure cooker, like new; 12 qt. Pressure cooker, very good; Oil lamps; Enterprize sausage stuffer; Canister sets; Blue gas iron (excellent); Roasters; Maytag wash machine; Singer sewing cabinet; Sewing heads; New laundry baskets; Canning jars; Glider rocker; Misc. glassware; Ironing board; Lunch boxes; Oak chairs (like new); Misc. Tupperware; Coleman lanterns.

Coins, Clock, Watches, and Knives
1919 Buffalo nickel; Steel pennies 1943- ; 120 Wheat cents 1909-1957; some foreign money; Grandfather clock w/chime, Republic USA; Rockford Watch Co. silver case, Waltham, Hamilton, keywind watches and more; 12 Arrowheads; Buck knife and more.

Many more items, too numerous to mention!!

AUCTIONEER: John Marg, #231 - Black River Falls, WI. Phone: 715-284-4684**TERMS:** Cash or good check. Not responsible for accidents.



VACANT LAND - CATARACT – Your new private paradise awaits. Bring your family and friends here to set up camp, enjoy the amazing hunting opportunities, trails, and make memories at this beautiful, cared for, wooded property. Large clearings already made for your campsites, trails crisscross throughout and only need yearly maintenance as branches fall across the pathways. Deer, turkey, and bear love to call this home..... **$419,000**

NextHome
WISCO SUCCESS
Nexthomewiscosuccess.com



Tammy Hoff
Agent
715.533.0788

Each office is independently owned and operated.

ACC MANAGEMENT GROUP NC

Jackson County Housing

1 bedroom apartment for seniors 62 + years old and/or handicapped/disabled persons. Rent based on 30% of gross income for qualifying applicants. Includes heat, water, electric, sewer and garbage. Community room and coin-op laundry on site. Nice floor plan and multiple quiet area locations within Jackson County.

Now taking applications for my waitlist.

Call today and ask for Wayne
715-284-2041
130 S. Water St.,
Black River Falls, WI 54615
Income restrictions apply.
Equal Housing Opportunity

BLACK RIVER FALLS - Union Place has one bedroom apartments and a two bedroom apartment available now. Income based rent. For persons 62 or older and/or disabled. Includes water, sewer and garbage pickup. For an application, please call 1-800-218-2843. This institution is an equal opportunity provider. Equal Housing Opportunity.

CLEAN RANCH style duplex lower unit. BRF. 2 bed, 1 bath. $900, includes utilities, lawn, snow removal, outside parking for 2 vehicles. Call 715-299-5029 for more information. No smoking. Available Oct 1.

FIRST FLOOR apartment, 2-3 bedroom apartments, BRF, spacious, updated, quiet, garages, with view. 715-928-0138.

FOR RENT: 1-bdrm apt.; 1256 Harrison St., BRF. Rent: $465/mo. Sec. deposit: $800; 1st & last mos. rent & sec. deposit ($1730) required before occupancy. Nonrefundable application fee $25. 1-yr. lease, no garage, off-street parking available, no pets. Utilities extra. Coin operated washer & dryer on premises. #715-896-9870 between 9am-4pm.

COMIC BOOKS WANTED: Lifelong collector looking for 1960s and older COMIC BOOKS. Call Tom at: 608-358-4290. Please leave a message and I promise to return your call as soon as I can (WCAN)

AMERICAN ESKIMO RAT TERRIER SHIBA MIX PUPPIES: M & F $50 715-223-0782

AMERICAN ESKIMO PUPPIES 1-M, 2-F shots & dewormed $550 Ready to Go 715-678-2086

N9536 Cardinal Lane .
Hatfield, WI 54754
715-333-8439

Clear View REALTY

447 N. Water St.
Black River Falls WI 54615
715-284-8439

NEW LISTING!

W6730 COFFEY RD., MILLSTON: Affordable 3BD/2BA "move-in-ready" 16X80 mobile home on 1.19 acres with 2-car covered carport, storage shed, covered patio entry & open patio. New roof in 2014; CA, furnace, gas stove, washer/dryer & refrigerator all less than 5 yrs old..... **$129,900**

W10618 CTY HWY B, HUMBIRD: A beautiful, custom-built cedar sided 3BD/3BA home on 36.14 acres. Perfect hobby farm, hunting & trail riding property. Super energy efficient with insulated concrete block basement, geothermal heat; garden shed, 30X40 pole shed, 40X60 storage pole shed and plenty of woods..... **$499,900**

110 MAIN ST., TAYLOR: Charming 3BD/1BA home on a nice corner lot. Features a kit. w/breakfast nook, formal dining, spacious living room, main floor laundry & bdrm. Upstairs has 2 more bdrms & a walk-in attic. Partial basement & det. 1-car gar..... **$139,900**

N1696 CLARK AVE., NEILLSVILLE: 20X14 hunting cabin on 2 wooded acres. Electric, new drilled well & composting toilet. Most furnishings included..... **$75,000**

www.clearviewrealty.com Find us on: facebook

SUNRISE
REAL ESTATE, INC.
137 East 5th St., Neillsville, WI
715-743-6283

PRICE REDUCED
$109,500 ~ 215 State St
SOLD
502 Hewett St ~ County RD M, Tomah

WHAT ARE YOU MISSING OUT ON ?
Check us out at www.sunriserealestate.org

Knutson Rentals
TAYLOR
Nice efficient 16x80 mobile homes, apartments, houses. Available now in Taylor.
715-538-3540 or 715-538-3453

ELIMINATE GUTTER CLEANING FOREVER! LeafFilter, the most advanced debris-blocking gutter protection. Schedule a FREE LeafFilter estimate today. 20% off Entire Purchase. 10% Senior & Military Discounts. Call 1-877-920-3533 (WCAN)

BENEFIT SPECIALISTS are available to assist Jackson County residents age 18 and older with questions regarding benefit eligibility. Please call the ADRC of Jackson County at 715-284-3978 for more information or to schedule an appointment.

THE SIGN IN YOUR YARD MATTERS



- LOCAL AGENT
- TRUSTED BRAND
- NEIGHBORLY SERVICE

ROB JOHNSON
REALTOR 715-533-0610
RE/MAX AFFILIATES
@RobJohnsonYourRealtor • listings, news, and updates

We Specialize In Farm Building Repair

- Wind Damage
- Barn Repair
- Sill Replacement
- Straightening of Barns & Out Lying Buildings

Pat Langfeldt
Loyal, Wisconsin • Ph. **(715) 937-1087**
"Saving Barns & Other Out Lying Buildings For 3 Generations."

WEISS REALTY
RURAL PROPERTY SPECIALIST

Dennis Guenther
715-896-0154
Dennis@WeissChoice.com



EXPERIENCE MATTERS!
Serving Black River Country since 1999

Call Dennis for a FREE market opinion
See all Weiss Realty listings at www.WeissChoice.com
Licensed in Wisconsin

WE BUILD ALL WINTER LONG!

Harvest Time!

There's still time to get your building site ready and get on our build schedule!



50 YEAR SNOWLOAD WARRANTY!

MN Lic #BC048615
IA Lic C088675

Local Sales Rep
Tom Johnson, Melrose
1-800-736-4510
northlandbuildings.com

Northland Buildings Inc.
EB

Jerry's PAINTING

— TOLL FREE —
877-881-4242
Experienced • Fully Insured



Don't Rust — Call Us!

BARN PAINTING • HOUSE PAINTING & STAINING • BIN PAINTING
ROOF COATINGS • METAL SHEDS • SEAL COATING
CRACK FILLING • HOT WATER PRESSURE WASHING

ADVERTISEMENT FOR BIDS
LIQUID SLUDGE HAULING

Black River Falls Municipal Utilities (BRFMU) is seeking sealed bids from qualified bidders for the procurement of WWTP sludge hauling services. Bids will be received at the Black River Falls Municipal Utilities at 349 South McKinley Street, Black River Falls, WI 54615, until 3:00 p.m. local prevailing time on October 24, 2023, at which time they will be publically opened and read aloud.

Responsible bidders must have the ability to provide off-site liquid sludge storage with a capacity of 550,000 gallons, annually, in a Wisconsin Department of Natural Resources approved storage facility. Bidder will be responsible for procuring sites and obtaining any permits for off-site land application, in accordance with applicable federal, state, and local laws. Responsible bidders must also possess the knowledge, trucks, and equipment necessary to accommodate such storage and off-site land application. The execution of a contract and proof of adequate bonding and insurance will be required. Effective date of this Contract will be January 1, 2024, with a contract term of five (5) years.

A bid form can be requested by contacting Casey Engebretson, BRFMU General Manager, at (715) 284-9463 or cengebretson@brfmu.org. Sealed Bids shall be clearly labeled upon the outside wrapper, "BID FOR LIQUID SLUDGE HAULING" and be directed to:

Casey Engebretson, General Manager
Black River Falls Municipal Utilities
349 S. McKinley Street
Black River Falls, WI 54615

BRFMU reserves the right to reject any and all bids, to waive irregularities, informalities, and technicalities therein, and to award the Contract in the best interests of the Utility. BRFMU will not reimburse bidders for any costs incurred as a result of the preparation or submission of bids.

BRFMU IS AN EQUAL OPPORTUNITY PROVIDER

SC SCHUSTER CAMPMAN
Abstract & Title Co., LLC
Est. 1879

Closing Services • Title Insurance • Searches
• For Sale by Owner Services •

Locally Owned and Operated
212 E. 5th Street - Neillsville
715-743-3366

NOTICE TOWN OF FRANKLIN
Regular Monthly Meeting
7:00 P.M.
Wednesday, Oct. 11, 2023
FRANKLIN TOWN HALL
Bree Lien, Clerk WNAXLP

TOWN OF DEWHURST
REGULAR MONTHLY MEETING
Tuesday, Oct. 10 2023
at the Dewhurst Town Hall at 7:00 p.m.
Regular monthly agenda will follow.
Notice will be posted at the three township bulletin boards.
Steve Kunes, Clerk WNAXLP

CENTERVILLE HOMES, INC.
WHERE QUALITY COMES FIRST

FALL OPEN HOUSE

W25345 Todd Road, Centerville, WI 54661

Friday, Oct. 6 ..... 8AM – 4:30PM
Saturday, Oct. 7 ..... 9AM – 3PM
Sunday, Oct. 8 ..... 10AM – 2PM

$4 OFF per sq. ft. on Dynamic Homes® order
(Savings of $5,600.00 on a 1,400 sq. ft. home)
$3 OFF per sq. ft. on Wisconsin Home order

Lock in 2023 pricing
Start planning your 2024 build with Centerville Homes. Spring schedule is filling up fast. Don't hesitate to contact Centerville Homes with any questions you may have to get started on your new Home Building Project.

608-539-3040 • 888-659-9928
www.centervillehomesinc.com • Follow Us on Facebook

NOTICE
TOWN OF BROCKWAY RESIDENTS

The regular monthly meeting of the Town of Brockway Board of Supervisors will be held on **Wednesday, Oct. 11, 2023** at the Brockway Town Hall. Regular monthly agenda will be followed. Time of the meeting will be immediately following the Sanitary District meeting at 5:45 p.m.

JANN DAHL, CLERK/TREASURER WNAXLP

TOWN OF ALBION
REGULAR MONTHLY MEETING
Tuesday, October 10, 2023
at the Albion Town Hall at 7:00 p.m.

Regular monthly agenda will be followed. Notice will be posted in regular posting places.

Joan Hanson, Clerk WNAXLP

TOWN OF ADAMS
Monthly Meeting
Will be held on Tues., Oct. 10, 2023 at 7 p.m. in the town hall.

Agenda will include minutes of prior meeting(s), approval and payment of outstanding bills, and any zoning petitions which may be presented. Other items may be added to the agenda prior to the meeting.

Dale Ann Bohac, Clerk WNAXLP

Northern Investment Company REAL ESTATE

ARCADIA – 715.985.3191

New Additions at Hansen Auction Group!


Amy Mayer
715.456.1790


Jackie Hanson
715.797.3332


Jeanne Carlson
715.533.4444


Jacob Lallemont
608.863.3928


Josh Baecker
715.533.4114


Jamie Back
715.797.0802

OPEN HOUSE: Saturday, Oct. 7th, 10:00-11:30
W18726 North River Rd., Whitehall

DIRECTIONS: From Whitehall, North on Main St/St Hwy 53/121 across bridge to North River Rd. on left. Home on Right.



COUNTRY LIVING, just 1/2 mile to town! Private & peaceful 2+/- Acres w/very well-maintained 4BR nestled in a wooded hillside w/detd., 2-car & 1-car garages, workshop, & garden shed. New maint.-free deck; All expensive updates done. **NOW-$225,000** Text Jackie w/questions. (MLS #1576616)

OPEN HOUSE: Wednesday, Oct. 11th, 4:00-6:00
36015 Main St., Whitehall



STUNNING! NEW from top to bottom & inside out all while keeping its original character! 5BR, 2BA w/New roof, windows, siding, 2 porches, HVAC, all cabinetry, completely new kitchen w/appl., 2 full baths w/custom tile work, tile & refin. wood flrg., & more. Great layout & location! **Just $299,900**. Call or Text Jackie for more info.



ARCADIA - RARE Commercial Opportunity! Feed mill on **2.5 +/- Acre Lot** w/GREAT Exposure to Highway 93. Incl. All Equipment & 90,000 bu grain bin; warehouse w/loading dock, warehouse/storage, office space, & fertilizer storage/shop bldg. in a prime business location. Call or Text Jacob or Jamie for more info. **$679,000** (MLS #1576914)



CHIPPEWA FALLS - REDUCED $40K! Absolutely Gorgeous 5+BR, 3.5BA remodeled this year! Breathtaking Grand Foyer w/Beautiful open staircase & Very appealing architecture! LOTS of natural light, scenic views, & top-line finishes. Attractive deck & patio space. Incl. 3-car, attd. & 28x32 detd. garages, 2 +/- Acres, & Private Lake Wissota access. Take a look, Call or Text Jeanne. **NOW $799,900!** (MLS #1572675)



BLAIR - DUPLEX w/easy walk to downtown businesses! Well maintained w/New roof '12 & updated vinyl siding & windows. 2BR/1BA & 1BR/1BA Units. Sep. meters, tenant pays utilities, lawn/snow, 2 laundry hookups in basement. **NOT** in floodplain! **$145,000** Contact Jackie for showings. (MLS #1576932)



MONDOVI - WELL KEPT & on large lot with Buffalo River within walking distance. 22x38 Htd. garage, 2 lrg. BRs w/bonus walk-thru bedrm. Lrg. family rm in basement, or insert egress window for add'l. BR. Lots of Possibilities. Newly surveyed; Home NOT in floodplain. **$159,900** Text Amy for a look. (MLS #1576925)

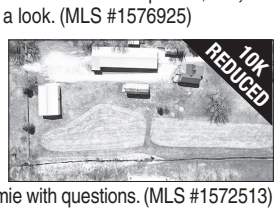

INDEPENDENCE - GREAT INVESTMENT! LOTS of opportunity for rental income! You have a 4BR home, a heated AND insulated shop, & a 30x40 pole building! AND add'l. perks—Easy access (off St Hwys), Close to amenities, & you have 7.5 +/- Acres! **Now $339,900** Seriously consider this one. Call Jamie with questions. (MLS #1572513)

OSSEO-FAIRCHILD - PRIME STOP for UTV/Snowmobile enthusiasts! Bar/Restaurant just off US Hwy 10 & Buffalo River St. Trail. **2.77-Acres** w/fenced ball field, horseshoe courts, & 1990 Liberty 3BR mobile home. Horseshoe bar seats 30+ & Lrg. dining rm seats 60+ serving daily incl. Friday night fish! **Just $199,500** For more details, Contact Jackie. (MLS #1575832)

Strengthening Customer Bonds: Unveiling Hansen Auction Group's Elevated Marketing Approach

We're thrilled to announce our very own blog and monthly newsletter! Covering topics like decoding auction terminology & conference recaps. We share expertise, industry trends, and behind-the-scenes glimpses that allow us to connect with customers on a deeper level. PLUS, we've ramped up our presence on Facebook, Instagram and TikTok. Participate in engaging trivia and giveaways, customer interviews, and benefit from our specialized advertsing that caters to your needs. Your success drives us to continually evolve our marketing program and the results speak for themselves. Simply, our goal is our customer's trust and satisfaction, and we're dedicated to fostering meaningful connections beyond transactions.

Stay tuned for more updates as we continue to grow together!

HANSEN AUCTION GROUP

ONLINE ONLY AUCTION

158xxW St. Hwy. 27/70, Stone Lake

14± Acres, Waterfront Property on Sand Lake, Sawyer County, WI



HARD TO FIND 14+- Acres with 252ft of frontage on the 949 Acre Sand Lake! Variety of fish species from panfish to the more challenging ones. Nice mix of trees, rolling hills, & 1/2-Acre pond. Near snowmobile & ATV trails, & just 15mins south of Hayward. Call Nate Obitz @ 651.249.4739 for more info.

ONLINE ONLY Auction Ends Oct. 10th
Bidding Open! BID NOW!

Upcoming Auctions! Check It Out!

OCT 9 New Waterproof Snap Together Overstock Vinyl Flooring **DOWNING-ONLNE ONLY**

OCT 18 **J.J. CONSTRUCTION, JEROME & DEANNA JOHNSON, ETTRICK** Construction equip., Bobcat, truck, guns, tools - **LIVE**

OCT 21 **WAYNE REETZ ESTATE, OSSEO** Farm machinery, trucks, outdoor equipment, & tools, Lrg. Qty. John Deere collectibles & toys, furniture - **LIVE**

OCT 23 **DOWNING CONSIGMENT, DOWNING-ONLNE ONLY**

OCT 23 **LORI & JIM SCHARLAU ESTATE, BLACK RIVER FALLS** Farm equipment, vehicles, household **LIVE & ONLINE,** Open House 10/20

OCT 31 **HUNTERS FIREARMS & SPORTING GOODS CONSIGNMENT, MULTIPLE LOCATIONS - ONLINE ONLY** To Consign, Call 715.265.4656 by Oct. 6th


Dave Nehring
715.797.0253


Jacob Lallemont
608.863.3928

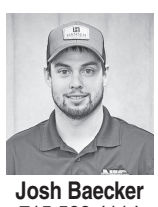
Josh Baecker
715.533.4114


Jamie Back
715.797.0802



ARCADIA - A TOUGH FIND! Beautiful, 4BR, 2BA on **1.52 Acres** IN town! Open living areas; Main-flr. laundry w/exterior entry; Luxurious MBR w/bath & walk-in closet. Attractive backyard decks, cute garden shed, & 2-car garage. Just a short walk to amenities. **$389,900** To view, Contact Jamie or Jacob. (MLS #1575659)

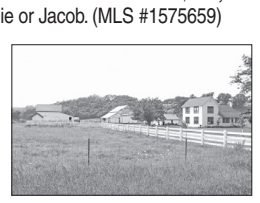

NORTHFIELD - PICTURESQUE 62+A hobby farm-just off I94 & St Hwy 121! Approx. 19A tillable, bal. fenced pasture & Pigeon Creek waterway. Sev. NICE outbldgs. w/updates & 3BR, 1.5BA w/New Septic & plumbing; Updated Kitchen, bath, electric, NG furnace, CA & More! **Just $369,000** Contact Jackie for showings! (MLS #1575750)

More photos & listings at:
NorthernInvestment.Com

Monday, Oct. 9th • Closes 6:00pm

Farm & Heavy Equipment Consignment
N31874 St. Hwy. 93, Arcadia

FEATURING: Once again, a Nice Selection! 10 Tractors, some restored; 11 Vehicles (cars, trucks, & semi), Rec Vehicles (just in time for hunting season); Trailers, Skidsteer & Telehandler; Hay, Harvest, & Tillage Equipment & Attachments (some Like New); Misc. Farm Equipment & Animal Sheds; Lawn & Garden (summer & winter), Shop, Tires & Rims! For More Info., Call 715-985-3191.



Tuesday, Oct. 10th • Closes 6:00pm

La Crosse Diesel Service Business Liquidation
N120 Highway WI 35, Stoddard

Open House: Tuesday, Oct. 3rd, 10:00-2:00

FEATURING: Massey Ferguson 285 Tractor; Kubota RTV 900; Ford F250 Diesel; Massey Ferguson 20C Loader; Industrial Machinery & Shop Items including M&W Dynamometer, Ingersoll-Rand 100 Air Compressor, MANY Bacharach Calibrators, Testers, Measuring Systems, etc.; Gray TNT 550 Trunk-n-Trailer Air Lift, Hartridge Injectomatic Reseating Machine, Bosch EPS 205 Injector Stand, & MORE!; Attachments; Manuals, **& Much More!**

For More Info., Call 715-539-6295.



Tuesday, Oct. 10th • Closes 6:00pm

David Schorbahn Estate
N36494 State Rd 93/121, Independence

Open House: Thursday, Oct. 5th, 10:00-2:00

FEATURING: 1979 Ford Thunderbird; LARGE Variety & Quantity of Antiques & Collectibles incl. Vintage Furniture w/Character!, Glass, Crock, Cast Iron, & Brass Items; 1863 Sq. Frame Piano; Murphy Bed; Wood Wheel Mail Wagon w/Bags; Clocks, Watches; Chandelier; Dolls; Books; Child's Furniture; Model A Windshields; Signs; License Plates; Music & Movie Items; Cookstoves—SO MUCH MORE! Don't Miss Out!! For More Info., Call 715-985-3191.



Monday, Oct. 16th • Closes 6:00pm

Window World Inventory Reduction
5704 Arndt Ln, Eau Claire

Open House: Friday, Oct. 13th, 10:00-2:00

Stealth Trailer, Windows, Doors & More

FEATURING: 2012 VW Tiguan; 1995 Ford F150; 2017 Stealth 25' Titan Enclosed Tandem Trailer; 2014 Element Enclosed Tandem Trailer; Variety of Installation & Shop Equipment & Supplies; Trim in Varying Colors & Material; BIG Selection of Windows (Double Hung & Casement, Sliders, Awning) & Doors (Exterior, Storm, Patio, Entry) Varying Sizes, Colors, Finishes, & Glass Types—**DIYs Check Out The Selection!!**
For More Info., Call 715-985-3191.



HansenAuctionGroup.com

IT'S EASY TO FIND OUR FULL WEEKLY ONLINE AD!
SCAN HERE!

Hansen's Market IGA

FRESH for YOU!

PRICES EFFECTIVE: MONDAY - SUNDAY, OCTOBER 2 - 8, 2023



Marzetti Caramel Dip
13.5 Oz.
With $1 Automatic Savings
$2.48
Retail $3.98 Without Fresh Perks

ORCHARD FEST

MEGA MEAT SALE



Gerber Leg Quarters
10 Lb. Bag
$8.98
Retail $9.98 Without Fresh Perks



Family Pack
Bone-In Country Style Pork Ribs
$1.88 Lb.
Retail $2.48 Lb. Without Fresh Perks



10 Lb. Avg.
80% Lean Ground Beef Tubes
$2.98 Lb.
Retail $3.28 Lb. Without Fresh Perks

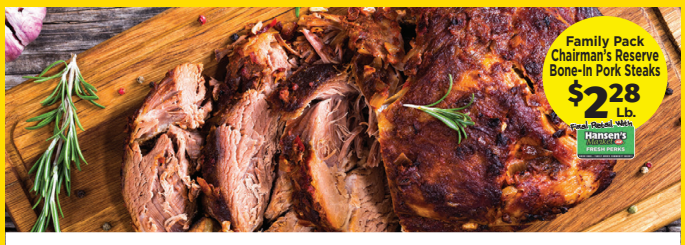

Whole Bone-In Pork Butts
$1.68 Lb.
Retail $1.98 Lb. Without Fresh Perks



Retail $19.98 Without Perks
Covered Wagon Sliced Bacon
10 Lb.
$17.98



Retail $13.98 Without Perks
Chuck Wagon Corndogs
10 Lb.
$12.98



Retail $6.48 Without Perks
Tyson Breaded Chicken
Selected Varieties
19-28 Oz.
$5.98



Retail $5.98 Without Perks
CenSea EZ Peel Raw Shrimp
31-40 Ct., 16 Oz.
$4.98



Retail $9.98 Lb. Without Perks
Salmon Fillet
$8.98 Lb.



Retail $7.98 Lb. Without Perks
Snow Crab Clusters
$6.98 Lb.

Buy 5 Save $5

SAVE $5 INSTANTLY WHEN YOU PURCHASE ANY 5 PARTICIPATING PRODUCTS!
ALL ITEMS MUST BE PURCHASED IN A SINGLE TRANSACTION



Jell-O Gelatin, Pudding or Colliders
Selected Varieties
7-13.5 Oz.
2.48 EA. –$1.00 = 1.48 EA.
WITH PURCHASE OF 5 PARTICIPATING PRODUCT



Kellogg's Poptarts, General Mills Cereal or Betty Crocker Fruit Snacks
Selected Varieties, 6-10 Ct. or 8.9-12 Oz.
2.98 EA. –$1.00 = 1.98 EA.
WITH PURCHASE OF 5 PARTICIPATING PRODUCT



Outshine Bars, Blue Bunny Ice Cream, Totino's Pizza Rolls, Sunshine Cheez-It Crackers or Morning Star Farms
Selected Varieties, 6 Ct., 9-48 Oz.
3.98 EA. –$1.00 = 2.98 EA.
WITH PURCHASE OF 5 PARTICIPATING PRODUCT



Kraft Singles, Oscar Mayer Hot Dogs, Yoplait GoGurt or Kellogg's Rice Krispies Treats
Selected Varieties, 8 Ct., 10.7-16 Oz.
2.98 EA. –$1.00 = 1.98 EA.
WITH PURCHASE OF 5 PARTICIPATING PRODUCT

EARN BONUS FRESH PERKS POINTS



Honey Crisp Apples
$1.38 Lb.
Retail $1.48 Lb. Without Fresh Perks



Premium
Sold in Tote Bags
Cortland or McIntosh Apples
98¢ Lb.
Retail $1.38 Lb. Without Fresh Perks



Rave or Jazz Apples
$1.98 Lb.
Retail $2.48 Lb. Without Fresh Perks



Deli Fresh
Caramel Apple Mousse Salad
$5.98 Lb.
Retail $6.48 Lb. Without Fresh Perks



Bakery Fresh
Cinnamon Rolls
22 Oz.
or Apple Pies
8 Inch
$4.98
Retail $5.48 Without Fresh Perks



Ziegler Old Fashioned Cider
Selected Varieties, 64 Oz.
$2.98
Retail $3.98 Without Fresh Perks

ORCHARD FEST

SOME ITEMS ARE NOT AVAILABLE IN ALL STORES. SOME ITEMS PICTURED MAY NOT BE ON SALE. WE RESERVE THE RIGHT TO LIMIT QUANTITIES AND CORRECT TYPOGRAPHIC AND PICTOGRAPHIC ERRORS.

EMPLOYMENT

Medical Transport Drivers Needed

WAGES STARTING AT $15 HOUR, WITH OPPORTUNITY FOR ADVANCEMENT

Bullet Cab is looking for **medical transport drivers** in Adams, Wisconsin Rapids, Stevens Point, Park Falls, Medford, Wausau & Marshfield. Company provides its own vehicles. Candidate must be over 25 years of age with a clean driving record and a smartphone. Good opportunity for retirees also. Interested candidates may call **608-797-2511 or 608-397-8974** email: **bulletcab@hotmail.com** **www.bulletcab.net**

Community Horizons

RNs, LPNs & CNAs

Self-Directed Positions Hatfield & Melrose WI

Less stress - no forced shifts - work 1:1

Wages vary per License/certification. $17.00 - $44.63/hour

Contact Joyce for more details
joycec@communityhorizons.org
715-310-1673

ARE YOU A PET OWNER? Do you want to get up to 100% back on Vet Bills? Physicians Mutual Insurance Company has pet coverage that can help! Call 1-844-244-7146 to get a free quote or visit insurebarkmeow.com/wicp (WCAN)

ALCOHOLICS ANONYMOUS meets at Calvary Lutheran, Neillsville, Monday evenings, 7pm. 1st meeting of the month open meeting. Ph: 715-305-0558.

ABBY VANS Now Hiring! Enjoy interacting with those in your community, while making a positive difference each day. FT/PT – Variable rates of pay - full time benefits package available. Good driving record required – enrolled in Drug/Alcohol program – Background check. Apply online: www.abbyvans.com or call 715-743-3364 for more information. "An Equal Opportunity/Affirmative Action Employer."

COOK WANTED

Part-time, up to 30 hours, with some weekend hours. Someone with experience is preferred, willing to train the right candidate.

Stop in at Schmitty's on Main to apply
436 Hewett St., Neillsville

JACKSON COUNTY Wisconsin

Since 1853

Current Career Opportunities

Black River Falls

Animal Shelter Worker:
Part-time, casual, non-benefited, starting wage: $11.00

Children and Family Social Worker I/II:
Full-time, benefited, starting wage: $24.23 - $27.69

Environmental Health Sanitarian I/II:
Full-time, benefited, starting wage: $24.23 - $27.69

Fiscal Analyst:
Full-time, benefited, starting wage: $24.23 - $27.69

For details and to apply, visit our Career Opportunities page at www.co.jackson.wi.us or scan the QR code:

Jackson County Human Resources Department
307 Main Street
Black River Falls, WI 54615
715-284-0216
www.co.jackson.wi.us
Jackson County is an EEO/AA/ADA Employer



TREMPEALEAU COUNTY HEALTH CARE CENTER

HELP WANTED

2nd Shift Nurses (RN or LPN)
$26.10–$41.37/hr.

We provide training to further your opportunities.
Tuition Reimbursement
HEALTH INSURANCE: 50 – 150/month with a $500 deductible

Apply on Indeed or on our website: www.tchcc.com

TCHCC is an EEOC employer and complies with the provisions of the ADA

GFS GLOBAL FINISHING SOLUTIONS

- **Welder – 1st & 2nd Shift**
- **Assembler – 2nd Shift**
- **Painter – 2nd Shift**
- **Machine Operator – 1st & 2nd Shift**
- **Designer**

$2,000 Sign-On Bonus for 2nd Shift Positions

If you or someone you know would be interested in applying, visit **www.gfscareers.us** or call **715-597-8048**.

Located in Osseo, Global Finishing Solutions (GFS) offers flexible schedule, casual dress code, competitive wages based on experience and performance, as well as generous incentive plan and comprehensive benefits, including health, dental, vision, life short-and long-term disability, 401(k) and profit sharing. GFS offers a $1.75/hr. shift differential for 2nd shift positions.

We believe that every employee should be empowered to make decisions and have an impact on our business. Our greatest strength, and the reason we have been successful, is due to the contributions of our employees. A large and growing business with more than 400 employees, our heart remains rooted in our homegrown values.

NOW HIRING The Print Shop

As a family-owned business for the last 36 years, we have been blessed with dedicated employees who share our values in providing the very best customer service, and highest quality products possible. Due to this success, we are looking to grow our team! The Print Shop offers competitive wages, paid time off, paid holidays, and employer 401(k) matching. We have the following full-time positions open:

Offset Press Operator

The Offset Press Operator is responsible for the set-up, operation, and maintenance of the sheet-fed press. The successful candidate will have a strong mechanical aptitude, be familiar with offset print processes and equipment, and operate all equipment with a commitment to quality and safety.

Bindery Operator

The Bindery Operator is responsible for the set-up, operation of and preventative maintenance of a variety of bindery equipment, including cutters, folders, collators, stitchers, and shrink-wrappers to meet or exceed customer requirements. Knowledge of sheet fed offset bindery and post press cutting techniques a plus.

If you are interested in any of these positions, please e-mail your resume to hr@theprintshopbrf.com

You may also apply in person at

415 East Main Street Black River Falls, WI 54615

(715) 284-9161 · hr@theprintshopbrf.com · 415 E. Main St. BRF, WI 54615

LUNDA CONSTRUCTION CO.

Lunda Construction Company is currently seeking an Equipment Coordinator to join our corporate office team in Black River Falls, WI. This individual will assist the accounting and operation teams with all aspects of equipment recordkeeping.

Essential Roles & Responsibilities:
- Document and process fixed asset additions and disposals
- Update equipment licensing and titling
- Monitor and manage company fuel card program
- Work with Internet-based tracking, rates and rules applications
- Stay up to date and in compliance with trucking rules and regulations
- Prepare periodic fuel and equipment reports to various governmental agencies
- Prepare reports for the accounting management team and operations management
- Prepare necessary journal entries where applicable
- Complete various internal and external audit requests
- Maintain various electronic files, records, reports daily
- Job Type: Full-time

Required Skills/Abilities:
- Team oriented and able to work with complex systems
- Ability to multi-task, establish priorities, and work independently
- Organized, analytical, and thorough
- Strong MS Office program knowledge and skills, advanced Excel skills a plus.
- Previous experience with JD Edwards or any integrated accounting system preferable

Education and Experience:
- High School Diploma or GED with 3+ years of experience in accounting/recordkeeping/bookkeeping required. Associates degree in Accounting or related field from an accredited institution, preferred.

Please send your resume to lccbrf@lundaconstruction.com to be considered for this role.

Cover letter, and resume must be received by October 13th, 2023.

Lunda Construction Company is an equal opportunity employer. (EOE AA M/F/Vet/Disability)

EMPLOYMENT

NORMANDY Transport

NORMANDY TRANSPORT HAS MILK HAULING ROUTES IN THIS AREA AND IS LOOKING TO HIRE

Full-Time/ Part-Time, relief driver.
Class B license at a minimum with tanker endorsement. We use Straight frame trucks and we haul mostly Organic Milk from farm to Plants in the state.

715-429-1000 call/txt

DRIVERS NEEDED!

Local Non Emergency Transportation Company needs good drivers to Transport clients to and from Medical Appointments. Must have a clean driving record, and pass drug screening to be hired.

Please Contact us at www.pinecreektrans.com Click on Join Our Team today.

LABORER/APPRENTICE

$15-$18 an hour to start depending on experience, option for a plumbing apprenticeship

Text Brian
715-299-8149

DO YOU LIKE WORKING OUTSIDE

$3,000 SIGN ON BONUS!

WE HAVE THE PERFECT POSITION! PART TIME OR FULL TIME!

Grounds Maintenance - near Black River Falls, WI. 7:00 am- 5:00 pm (3 different 4 or 8 hr shifts available) with rotating weekends- $17.05 per hour.
Successful candidates must be dependable and hold a valid driver's license with a good driving record.
Full time Includes Insurance Package, Personal Leave Time & 401K
Part time Includes Personal Leave Time & 401K

Application available at www.handishop.org or by email: handishop@handishop.org
Equal Opportunity Employer

Now Hiring: • Custodian

BRF SCHOOL DISTRICT OF BLACK RIVER FALLS Inspiring Excellence

The School District of Black River Falls is seeking a trustworthy, hard working individual who is interested in working as a Custodian in our schools. This is a full time position, is eligible for full time benefits, and works year around. The opening is for second shift during the school year and first shift during the summer.

- $18.00 per hour starting pay

Applications can be picked up at the District Office at 301 N. Fourth Street or apply online under "support staff" https://wecan.waspa.org/. **We will accept applications until position is filled.**

The School District of Black River Falls is an Equal Opportunity Employer.

HELP WANTED

Part-time Cook Days, Weekends

Call 715-333-9200 or stop in to apply at
MERRILLAN CAFE
Hwy. 12, Merrillan, WI

K-9 COUNTRY LODGE

CATERING TO YOUR SPECIAL PET

K-9 Country Lodge LLC is looking for an animal lover, who is outgoing, dependable and available to work part-time--mornings, afternoons, and at least one Saturday or Sunday a month; reception, janitorial duties and caring for dogs & cats. **K9lodge@centurytel.net or 715-284-3647 -** to arrange for a tour and pick up an application.



FOOD SERVICE ASSISTANT

The School District of Neillsville has an immediate opening for a 6-hour food service assistant for the hours of 9:30 a.m. to 4:00 p.m. Primary duties will be food prep, meal serving and dishwashing. Prior food service experience is preferred but not required. Applicants must have a high school diploma or equivalent. Applications will be accepted until the position is filled.

Applications are available online at www.neillsville.k12.wi.us/district/Employment.cfm or at the Board of Education Office.

John Gaier, District Administrator
614 East 5th Street, Neillsville, WI 54456

Now Hiring: • Substitute Teacher Aides

BRF SCHOOL DISTRICT OF BLACK RIVER FALLS Inspiring Excellence

The School District of Black River Falls is seeking caring, trustworthy individuals to fill **Substitute Teacher Aides** positions. This is an excellent income opportunity for individuals who would like to work part-time, flexible hours on an as needed and as available basis. No experience is required as training will be provided to qualified applicants.

- $15.00 per hour starting pay
- Part time and flexible hours
- High School Diploma required

Applicants can view position details and apply under "Support Staff" by logging into https://wecan.waspa.org/ or Contact Marti Herzberg at 301 N. Fourth Street or by phone at 715-284-4357 ext. 1002.

AKC ENGLISH BULLDOGS 1-M & 1-F Top Notch Bloodlines, vet/shots 715-255-3782

GUNDERSEN TRI-COUNTY HOSPITAL AND CLINICS

Where Caring Meets Excellence



Work in a NEW, State-of-the-Art Facility!

We offer comprehensive benefits for full or part-time employees, including: medical, dental, generous paid time off and retirement plans. We offer sign on and referral bonuses, on the job training, and tuition reimbursement.

JOIN OUR TEAM!

Full-time, part-time, or flexible schedules available:

Physical Therapist - $5,000 sign-on bonus for full-time
Ambulance EMT - Casual
PT/OT - Casual • **Patient Liaison**

CLINIC • HOSPITAL • TRANSITIONAL CARE

APPLY ONLINE ON OUR WEBSITE:
www.gundersenhealth.org/tri-county/employment
For more information email Becki Murphy,Recruitment Specialist at ***bmurphy@gundersenhealth.org***

JOIN OUR TEAM!

Visit our job openings page at **brmh.net** for more details & to apply.

Black River MEMORIAL HOSPITAL

Our culture is one of purpose, worthwhile work and making a difference, with a focus on customer service and valuing our workforce.

ERT/HUC
Part-time, non-benefited

HELP DESK ANALYST
Full-time, benefited

NUTRITION SERVICES
Nutrition Services Assistant, Full-time, benefited and Part-time 24 hours per pay period, non-benefited

PATIENT ACCESS REPRESENTATIVE
Full-time, benefited

PCT/HUC
Full-time, benefited

REGISTERED NURSES
Emergency Department–Part-time, benefited and Full-time, benefited
Med/Surg Department - Per Diem (non-benefited)
OB Department – Full-time, benefited and Full-time Weekender, benefited

Black River Memorial Hospital offers an extensive benefits package, including the following unique benefits to our employees:
- Educational Assistance Program – employer pays up to 80%
- Computer & Exercise Equipment Loan Program
- Referral Incentive Program
- Wellness Programs

711 West Adams Street, Black River Falls, WI 54615
715-284-5361 | www.brmh.net | EOE

SERVICE DIRECTORY

YOUR GUIDE TO AREA SERVICES

24 Hour Wrecker Service & Flatbed Hauling Also



24 Hour Local & Long Distance Damage Free Hauling
We Will Haul You & Your Vehicle Where You Want To Go!!

BRAUNER'S GARAGE & STORAGE
Hwy. E, Hatfield Rd., B.R.F., WI • **PH: 715-284-4879**

SAMPSON
HEATING & AIR CONDITIONING, INC.
126 W. Main St., Hixton, WI
715-963-2921
Sales and Service Since 1959
www.sampsonheating.com

TRANE LENNOX Hydron Module Geothermal Systems

"We Service Most Brands of Heating & AC Equipment"

"Full Sales & Service HVAC Contractor"

RIVERSIDE
AUTO & VAN RENTAL
715-284-4525
1 Mile West of
Black River Falls On Hwy. 54

Rentals Available On
Mini Vans,
15 Passenger Vans
Full Size Sedans or
Economy Cars
•Call For Rates•

PROBLEM WATER EXPERT

Rose Water Service
See what your water can be!

• ***FREE WATER TESTING*** •
Water Treatment,
Plumbing Services and
Hot Water Heaters
Paul Rose, Owner
715-743-2096
RoseWaterService@gmail.com

rosewaterservice.com

QUALITY SERVICES REMODELING
Painting, Carpentry, Bathroom & Kitchen Remodels, Tile Work & More!
715-333-2069 Office
847-456-7452 Cell

JK CLEANING & RESTORATION
• Fire • Smoke
• Emergency Water Removal
• Air Ducts • Carpet
• Tile • Upholstery
•Janitorial
715-743-4448
www.JKclean.com

---

50 Years of Quality Service & Installation
CAPAUL'S SINCE 1973

50% Off Window Treatment Installation Services

Up to 50% Off Select Luxury Vinyl Tile and Vinyl Plank

SALE PRICE IS GOOD THROUGH 12/31/23

Find us at www.capauls.com • Since 1973...We've Got You Covered!

•Carpet •Luxury Vinyl & Plank •Cabinets & Countertops
•Carpet Cleaning •Window Treatments •Custom Tile Showers

1-715-284-4949 / blackriverfalls@capauls.com
14 W. Jefferson St., Black River Falls

BUSH ELECTRIC
• COMMERCIAL
• INDUSTRIAL
• RESIDENTIAL

Locally Owned Family Business
W11761 Spring Creek Rd., Black River Falls, WI 54615
715-896-9683 www.bush-electric.com

DMT TREE SERVICE
BLACK RIVER FALLS, WI
(715) 896-6480

Fully Insured Tree Service Offering:
• TREE TRIMMING AND REMOVAL
• STUMP GRINDING
• LOT CLEARING
• PROPERTY MANAGEMENT

HODGE CARPENTRY
HIXTON, WI

Residential • Commercial
•New Construction & Remodeling
•Free Estimates
•Fully Insured
•Satisfaction Guaranteed

•Bobcat Services
•Additions • Decks
•Garage Doors • Siding
•Windows • Doors
•Roofing •Drywall
•Pressure Washing
•Sealing Cabins

28 Years Experience
Senior Discounts
715-299-5300

Excavator, Bulldozer, Skidsteer & Dump Truck

CASPER FARM SERVICE
Matt at 715-299-7120

New Homes • Garages • Additions • Decks • All Types of Remodeling Siding• Bathrooms • Kitchens • Drywall

Getting the Job Done Right!

JC CARPENTRY
Fully Insured!

Call Bob At
715-533-9241

Trusted By Customers For 28 Years!

NORDSTROM
CONSTRUCTION & LUMBER INC.
101 Tanner St., Melrose
HARDWARE & BUILDING HEADQUARTERS!
LUMBER • PAINTS
WINDOWS • CABINETS
INSULATION • DECKS
ROOFING • SIDING
True Value
608-488-2401
608-488-3467

Gaier CONSTRUCTION
GENERAL CONTRACTOR
BLACK RIVER FALLS
PH: 715-284-9707
www.gaierconstruction.com

VP
VARCO-PRUDEN PRE-ENGINEERED BUILDING SYSTEMS

RAYNOR
GARAGE DOORS & OPERATORS
Sales & Service

COMMERCIAL SANDBLASTING & PAINTING
Call 715-284-2697 | Gerdes Fabricating, Inc.

CALL TODAY TO PLACE YOUR AD HERE!

Custom HEATING & COOLING, Inc.
· HEATING · PROPANE
· COOLING · APPLIANCES
216 E Division Street
Neillsville, WI
715-743-6109
www.customheating.org

DALE'S Refrigeration & Heating
APPLIANCES

We carry all major appliances in our store at:
25 N 2nd St., Black River Falls
(Dale's Refrigeration)

Proudly Serving Clark, Jackson and Wood Counties!

Skid Steer & Snowplowing Services
DIRTY D's Dirt Work
Call Dylan
715-586-1006

ServiceMASTER Restore
866-743-7007
ServiceMaster of Clark and Jackson County and Tomah Area
When unexpected disaster happens, You can depend on us
FIRE SMOKE WATER MOLD CARPET SPECIAL SERVICES

Call For Service Directory Space
715-284-4304

WWTS Radio - The Star & Hill
99.7FM-105.3FM-AM 1260
G&G Media Services, LLC
Black River Falls, Wisconsin
Est. 2023

WWIS
FM99.7/AM1260/FM105.3/wwisradio.com
RADIO SHOP'S 26TH ANNIVERSARY SPECIAL!

Saturday, October 7

• NO BUYLINE ON SATURDAY •

• 7:30 - 8:00 AM •
STRAIGHT OUT BUY SPECIALS

• 8:00 - 10:00 AM •
ANNIVERSARY AUCTION ITEMS

8:00 AM - AUCTIONS WILL START ENDING AT 8:45 AM

Banner Journal	$49	1 Yr. In-state Subscription	Falls Florist	$100	European Dish Garden
Clark County Press	$49	1 Yr. In-state Subscription	Beautiful You Make This	$250	$250 off Hat Order of 50
Comfort Inn & Suites (BRF)	$168	1 Night Stay (Sun-Thurs.)	Black River Furniture	$420	McGann Rocker Recliner (Chocolate Brown)
JB's Stump Grinding	$100	$100 off stump grinding			
Jensen Towing and Repair	$100	2- gift certs. for oil change & tire rotation	B&L Sporting Goods	$50	Gift Certificate
			Scholze Ace Home Center	$1079	Medium green egg package
Russell's of Neillsville	$100	Gift Card	Triple Car Wash	$48	6 pack of Toke Notes
Whitetail Crossing - BRF	$68	pizza, pop & chip party pack	Falls Meat Service	$350	Half Hog- Fully Processed
Brauner's Garage	$100	off purchase of 4 new tires	Wood Sales and Service	$1050	Cub Cadet Generator GG2200
Serene Clean	$165	3 Hours Toward Residential Cleaning Service	ASAP Septic Pumping	$50	$50 off Septic Pumping- must mention at booking
Black River Furniture	$420	McGann Recliner (Chocolate Brown)	K&B Outdoors	$833	Viking X430 Crossbow
			The Mug, Hatfield	$57	Pizza Party Special
Twisted Oak Landscaping	$100	Towards Material- not including delivery	Cobblestone Cottage	$100	Gift Certificate for Cobblestone Gifts
B&L Sporting Goods	$168.50	5-Lucky Buck and $50 Gift Card	Cobblestone Cottage	$100	Towards Purchase of In-Stock Triton Trailer
Moe Hardware and Sporting	$448	Weber Spirit E-210 Gas Grill	LaBar Milwright Service	$250	Off Last Minute Fall Concrete Flat Work
Wood Sales and Service	$610	Cub Cadet Electric Push Mower	L&M Cafe	$50	$50 Towards Catering
Russell's of Neillsville	$100	Gift Card			
JB's Stump Grinding	$100	$100 off Stump Grinding	Skyline Golf Course	$900	Single Adult Membership
Whitetail Crossing -BRF	$68	Pizza, Pop & Chip Party Pack	Skyline Golf Course	$1,320	Couple Membership
Re-Pete's Saloon and Grill	$50	2- $25 Gift Certificates			
Stockman's of Osseo	$2,741	2023 Husqvarna 42" Lawn Tractor			

STRAIGHT OUT BUYS 7:30 - 8:00 AM

Mooch's Pizzeria- Home of Jan's Pizza, AC	$25	Wednesday Special 12" Pizza, 6 Wings, 5-9pm	Beautiful you Make This	$50	$50.00 coupon to shop online
			BRF Online Auction	$10	Toward Online Auction Site
Tiny Town Bent & Dent Store, North Bend	$20	Gift Card	Beautiful you Make This	$10	$10.00 to Shop Online
			Traveling Sister Boutique	$10	$10.00 off Store Merchandise
Corner Bar, Merrillan	$35	10 Drink Chip Special	Jaw Dropperz Outdoors	$39	Wind Tamer and Spin 5 Fishing line pck by Fins
Brock's Butcher Block	$60	15 Chicken Butcher Package			
Karma New and Used	$20	Gift Certificate	Black River Furniture Outlet	$25	Gift Certificate
Sand Creek Brewing Co.	$25	Beer Coupon for Sand Creek Brewing Co.	Retro Ranch in BRF or Relic Rd., Onalaska	$20	Gift Certificate
Inwood Store, Hatfield	$33	Redneck Juice BBQ Whiskey Pack	Quilt Corner - Sparta	$100	Gift Certificate
			Craig's Meats and Catering	$25	Sportsman Meat Bundle
Inwood Store, Hatfield	$23	Badger Claw Bourbon Whiskey Party Pack	Craig's Meats and Catering	$50	Hunter Meat Bundle
			Craig's Meats and Catering	$50	Family Pack Meat Bundle
Inwood Store, Hatfield	$26	Set of 6 Old Style Glasses Collector Set 1	Taphouse Twenty - Tomah	$25	Gift Certificate
			JJ Pallets - Fountain City	$31	Borden's Milk Can
Jackson Co. Dairy Promo	$25	$25 Gift Card to Corner Store It Is for Dairy Product	JJ Pallets - Fountain City	$105	Old Vintage Trike
			Good Times Entertainment	$50	$50.00 off 4 hr. Booking
Jackson Co. Dairy Promo	$25	$25 Gift Card to Hixton Cheese Mart for Dairy Product	JJ Pallets - Fountain City	$21	Vintage Wood Horse Evener and Neck Yoke
Gross Motor	$50	Gift Card	JJ Pallets - Fountain City	$31	2 Vintage Wood Horse Evener and Neck Yoke
Turn Pike Greenhouse	$50	Towards Purchase In Greenhouse			
			JJ Pallets - Fountain City	$31	Old Vintage Hay Fork
Northwood Vet Service	$25	Gift Certificate	NAPA Parts & Performance, Blair and Indee	$50	Gift Cert Towards Purchase
Beautiful You Make This	$10	Coupon Off Online Shopping	Blair Meat Market	$50	Variety Meat Bundle
Retro Ranch in BRF or Relic Rd., Onalaska	$20	Gift Certificate	Seth's Pumpkins, Holmen	$20	Gift Cert Towards Purchase
L&M Cafe	$37	21 pc Chicken Dinner w/slaw and jojos			

Check Out the Items at the Businesses before October 7th

Items Added Daily!

Call: 715-284-4391 or Toll-free: 877-997-9947
VISA/MASTER CARD ACCEPTED
SEE MORE ONLINE AT WWISRADIO.COM

DINING & ENTERTAINMENT

Neillsville Fire & Rescue STEAK FEED

Saturday, Oct. 7 • Serving 3:00 - 8:30pm

Neillsville Fire Hall, 101 W. 8th St., Neillsville

CARRYOUTS ONLY! Tickets $17 ea.
Pre-Orders start @ 3pm
Call 715-743-2651 Or Just Drive Up

TWO EARLY BIRD CASH DRAWINGS
Tickets Available from Fire Department Members

Kids Meals Available

Annual Pancake Supper

Sponsored by the Men's Club Zion Lutheran Church
W2894 Granton Rd., Granton, WI

Sunday, Oct. 8
Serving 3:30 p.m. to 7:30 p.m.

DINE IN OR CARRYOUT

Potato & Buttermilk Pancakes, pure local area maple syrup, sausage, applesauce, cranberry sauce & homemade bars

• Adults $8 • Children age 6-12 $3.50
• Under Age 6 FREE

CRAFT & BAKE SALE BY L.W.M.L.

MUNSON BRIDGE WINERY

Join Us For Our 17th Annual
Harvest Fest

Sat., Oct. 14 • 11am-6pm

- *FREE Pumpkin Painting for the Little's*
- *Vendors Old and New*
- *Food Trucks and FUN!*

LIVE Music With **Jim Duesing 1-4pm**

Stone Press Food Truck, Richard & Co Donuts & Many More!

Follow us on facebook *Visit www.munsonbridgewinery.com*

SEASONAL HOURS: Apr. 28, 2023 - Dec. 16, 2023
Mon.-Tue: CLOSED • Wed-Sat: 11am - 6pm Sunday: 11am - 4pm

715-229-4501
W6462 Bridge Rd., Withee, WI 54498

27th Annual thorpumpkinfest

Downtown Thorp, WI

AN EVENT FOR THE ENTIRE FAMILY

October 7, 2023 • 9:00 a.m. - 4:00 p.m.

- Vendors of All Kinds
- Food Galore

Live Music at Cindy's Featuring
Thorp High School Band & Choir
9am-10am
Jerry Teclaw
10:30am-1:30pm
The Strat Cats
2pm-6pm
Knuckle Sammy
8pm-12am

Continue the day's fun by enjoying evening entertainment at Cindy's Bar, SunUp Again Saloon, and Finish Line Lounge.

Find us on Facebook

Outlaw Farms Petting Zoo LLC
9am-3pm

Rock-N-Roll To Go Entertainment
featuring:
Bungee Jump & Bouncy House
9am-4pm

All Entertainment will be FREE OF CHARGE Thanks to our sponsors!!

NORTHWESTERN BANK · FORWARD INSURANCE · FORWARD BANK · THORP EQUIPMENT · Reis & Reis · D&J FARM AND HOME · AMERICAN FAMILY INSURANCE Ben Ogle - Agent

Thorp Historical Museum
Will be Open 10am-4pm
307 W. Birch St.

Did you know that the Thorp Museum has a cello that was owned and played by Civil War Veteran John N. Norton? Mr. Norton moved to Thorp and raised his family here in the 1880's and 1890's. He is buried in East Cemetery. Come hear his great-granddaughter, Pat Norton, a cellist herself, demonstrate this cello and imagine you are part of the vibrant scene at a barn dance in Thorp long ago.

Performances will be at 11am & 2pm at the museum

GREENWOOD AREA FIRE DEPARTMENT

Co-Sponsored by KSKJ Lodge #136
Matching Funds Up to $1000 by KSKJ Life

Pulled Pork Sandwich Meal and Cash Raffle Fundraiser

Meal Includes: Pulled Pork Sandwich, Potato Salad, Cheese Curds, Beans, Pickles, Dessert and Milk

SILENT AUCTION

Mon., Oct. 9, 2023
Serving 4:30 - 7:30 p.m.
Greenwood Emergency Services Building
Dine-In and Drive-Through Available

Cash Raffle
Drawing at 8 pm
Only 1,000 tickets sold
Tickets $15 each

Cost:
Raffle Ticket Stub admits one meal
Adults: $11
Extra Sandwich $6
Kids 5 & Under FREE

FIRE EXTINGUISHER CHECKS
Sat., October 7 • 10am - Noon
Willard Athletic Club
Mon., October 9 • 4:30-6:30 p.m.
Greenwood Fire Hall

We Need You!
We are currently recruiting new Firefighters, EMTs and EMRs for our service.
Call 715-563-7996 to learn how you can join!

FALL FISH BOIL

Alma Center United Methodist Church

Date: Sunday, October 15, 2023
Time: 4:00 pm & 5:30 pm Dine In or Drive Thru

Call, 715-964-6633 with questions

Alma Center United Methodist Church

Meal includes: Cod, potatoes, carrots, onions, bread, ice cream, and lemonade and coffee

AD DEADLINE FOR THE BANNER JOURNAL, CLARK CO. PRESS & THE SHOPPER IS WEDNESDAY AT 4:00 P.M.

21st Annual First & Last Chance PROJECT CHRISTMAS POKER RUN

Saturday, Oct. 14

Sign Up At R & R's
First & Last Chance
10-11am!
Back by 5pm!

FOOD & RAFFLES AFTER THE RUN!
MUSIC BY:
Uncle Brew & Pirate Charley
4-7pm

$20/ Person

$10 per entry will go to Project Christmas

R & R's FIRST & LAST CHANCE

Last year Project Christmas helped over 500 families!

Rain Or Shine!
All Vehicles Welcome

HELP MAKE THE KIDS CHRISTMAS A JOYFUL ONE!

Hwy. 27 South, Black River Falls • 715-284-3121

Subscribe Today

TO YOUR LOCAL PAPER
BANNER JOURNAL
OR THE
CLARK COUNTY PRESS
715-284-4304

EVERYONE WELCOME! Saturday, October 7

Plow Day Rain Date Oct. 8

PLOW DAY

At Homestead Country Retreat

W15300 Relyea Lane, Taylor, WI

- Lunch Available For a Freewill Donation *(Proceeds go to JC 4-H Livestock Judging Team)*
- Plowing, Threshing at **1:00PM** Wood Cutting & Silo Filling, Corn Sheller
- Blacksmithing Demo
- Tractor plowing and horse plowing

Starting At 9:00 AM
For more information
Call 715-662-5053
Sponsored by Beaches Corner Classic Tractor Club and WH Lien

All Brands Welcome!

Wagon Rides Throughout The Day!
Homemade Ice Cream!

This event is being held in memory of Jon Lien, Bill McNulty, Jr. and Robert Kling

Jackson County 4-H Livestock Team Sponsoring a....

Also... **Family Fun Night & Barn Dance**

Homestead Country Retreat/Kling Event Barn
W15300 Relyea Lane Taylor, WI

- Music & Dance 5-7:30 DJ • Games
- Food • Beverages Ice Cream Sundaes
- Petting Zoo *FUN FOR ALL AGES!*

Cost: Freewill Donation
Raffle and Silent Auction

7:30-10:30pm
The Rhythm Playboys Band
It's an Old Fashioned Barn Dance

All funds raised go to the Jackson County 4-H Livestock Judging Team and go to help pay for their trip to national competition in Kansas City. Everyone is welcome.
See updates on facebook at Homestead Country Retreat

DINING & ENTERTAINMENT

Black River Area
OKTOBERFEST
2023

Sat., Oct. 7 • 12-8PM

Food Provided For Purchase By...
Sow Belly's BBQ

12-1pm Polka Music with DAVE KIRAL
1pm GARY'S RIDGELAND DUTCHMEN
5pm JIM STAIR'S ROCKIN' BLUES

SAND CREEK
SAND CREEK BREWING COMPANY

1:00 PM Tapping of the Golden Keg

320 Pierce St., BRF • PH: 284-7553
www.sandcreekbrewing.com *Black River Falls, WI*

Creekside Winery

Try Our New "Summer Sunrise"

Open Saturdays & Sunday
11:00 am - 6:00 pm

N3969 County Rd X
Black River Falls
creeksidewinerywi.com

Pine Hill Church of Christ
Fall
Fun Fest
GAMES • PETTING ZOO
FOOD • WAGON RIDES • FUN
OCTOBER 8, 2023
2 PM - 4 PM ~ FREE!!
W10385 Paquette Rd BRF

THE BATHROOM of your dreams for as little as $149/mo! BCI Bath & Shower. Many options avail. Quality materials & professional installation. Senior & Military Discounts Available. Limited Time Offer - FREE virtual in-home consultation now & SAVE 15%! Call today! 1-877-651-1850 (WCAN)

Queen Bee Quilts

Fall Colors Shop Hop
October 12, 13 & 14
Open 9AM–5:30PM each day
7 shops participating w/prizes for full attendance to all.
20% OFF FABRIC
19835 E. Mill Rd., Galesville
Tues.–Fri.,10AM–5PM
Sat.,10AM–4PM
608-790-5882
queenbeequiltswisconsin.com

Join Us for Some Family Fun!

HUMBIRD FUNDAY!

Auxiliary Hot Dog, Chips, Pickle and a Water $3.00 11:30am-2pm

Saturday, October 7, 2023

TRACTOR SHOW 11am-3pm (On King St.)
PEDAL PULL Register: 11:30am
Pull Starts: 12:00pm (On King St.)
FAMILY GAMES 1:00pm
(on grass along firehall of Alderman St.)
APPLE FLAVOR DESSERT CONTEST (at Town Hall)
Drop off desserts 11am-1:00pm
Judging at1:30pm - 1st, 2nd & 3rd Place Prize
Please write your name on bottom of dish.
KIDS KARAOKE CONTEST Sign-Up Town Hall 1:30pm
Contest Time: 2:00pm • Best Friend Duos Welcomed!
ADULT LIP SYNC BATTLE Following Kids Contest
Judging based on lip syncing, gestures, dance moves!
Costumes would ROCK! Entry fee - $5.00
and Winner takes ALL!!
Please bring your own lawn chairs & volunteers still needed!

Black River Gun Club
PRESENTS
FRIDAY NIGHT LIGHTS
Annual Fundraiser
Friday, October 6th
Sign-Up 6:00 - 9:00 PM

50 Bird Shoot
All 16 Yards
Shooting Games Prior to Sunset

• Bucket • Meat • 50/50 And Ticket Raffles
Bucket & Cash/ Gun Raffles Drawn at 10PM

CHICKEN BBQ Meal
$10 UNTIL IT'S GONE
Beverages Available

BLACK RIVER GUN CLUB

N8374 County Rd. E, Black River Falls

YOU'RE INVITED!

BRF Athletic Boosters
TIGERS TAILGATE PARTY

Stockyard Brat or Hot Dog $3.00
Meal $5.00
(includes chips, beans, & water

FRIDAY, OCT. 6
5pm at TIGER STADIUM
Game Starts at 7pm
Tigers vs. West Salem

TIGERS

TROUT RUN UNITED METHODIST CHURCH
FALL BAZAAR
Saturday, October 14

Scalloped Potato & Ham Dinner
Carryouts Available

Trout Run United Methodist Church
N4292 County Hwy. X, Black River Falls
10:00am-2:00pm

• Bake Sale • Raffle Baskets
• Quilt Raffle

COME AND ENJOY LOTS OF FALL FUN!



Julie Simek
NextHome PARTNERS
Jake Ormond
211 E. Division Street, Neillsville 715.743.2020 nexthomepartners.com

NEW LISTING

N6894 COUNTY ROAD G, NEILLSVILLE



- 12+ acres
- Outbuildings
- Hardwood Flooring
- Original Woodwork
- Four Season Room
- Country Paradise

$279,000 MLS# 22234366

Let Your Words Do The Talking In The...

CLASSIFIEDS

Up To 15 Words For $9.00

25¢ For Each Additional Word

715-284-4304

BUSINESS OPPORTUNITY!

C-705-M



705 Main St, Loyal

Newer Commercial Building- Can't build this building for the asking price!!! This building can be used for numerous possibilties with over 10,000 square feet and 20 foot sidewalls. Right now there is a very nice reception area, an office, a break room, two baths, a large shop area, a wash bay, a welding shop, and the parts room. Great location with access on two streets and US Hwy 98.

Experienced • Honest • Friendly

Tieman Realty, Inc.

DEAN BOGDONOVICH

Roy Gregorich • 715-429-0571

Will Zalizniak • 715-897-4680

116 N. Main, Greenwood, WI 54437 (715) 267-7243

COMPLETE REAL ESTATE & APPRAISAL SERVICE

Visit our Website at www.tiemanrealty.com

Grassland
DAIRY PRODUCTS INC.

We Are HIRING

JOIN OUR TEAM!

- $0 PREMIUM HEALTH INSURANCE
- VACATION AT 90 DAYS
- 2K HIRING BONUS
- COMPETITIVE PAY BASED ON EXPERIENCE
- DOUBLE TIME PAID FOR WEEKENDS



Apply Now

GRASSLAND.COM

Grassland Dairy Products, Inc. provides equal employment opportunities (EEO) to all employees and applicants for employment without regard to race, color, religion, sex, national origin, age, disability, or genetics. In addition to federal law requirements, Grassland complies with applicable state and local laws governing nondiscrimination in employment in every location in which the company has facilities. This policy applies to all terms and conditions of employment, including recruiting, hiring, placement, promotion, termination, layoff, recall, transfer, leaves of absence, compensation ,and training.
*All positions and job offers are pending physical capabilities testing, background checks, and drug/alcohol screening.