

The SHOPPER

Monday, October 21, 2024
Vol. 33, Issue 43

CONTACT INFORMATION:
409 East Main Street
Black River Falls, WI 54615
PH: (715) 284-4304

Covering Jackson and Clark County

PRE-SORTED STANDARD
U.S. Postage PAID
Black River Falls, WI 54615
Permit No. 221
Carrier Presorted

Edward Jones® Member SIPC

Don't let politics drive your investments.



Kristin A Franks, CEPA®, AAMS™, CRPC™
Financial Advisor
133 Main Street
Black River Falls, WI 54615
715-284-0883

MKT-5894P-A AECSPAD

> edwardjones.com

USDAYS

EXCLUSIVE DEALS FOR OUR CUSTOMERS

uscellular

$1200 OFF ANY PHONE
+ $400 OFF ANY TABLET

Cell.Plus Exclusive $15 OFF Accessory Bundle Offer.

Accessory bundle offer availble only at Cell.Plus locations, Terms apply.

Cell.Plus, UScellular® Authorized Agent cellplus.com

BLACK RIVER FALLS
609 State Hwy 54
715-284-5105

SPARTA
1009 W. Wisconsin St.
608-487-8000

HOLMEN
129 Hale Dr.
608-399-3100

Upgrade eligible account, eligible smartphone and tablet purchase via 36-month installment contract(s), eligible postpaid service plan(s), credit approval, and Paperless Billing required. Paid via 36 monthly bill credits. Trade in required. Taxes, fees and additional terms apply.

Things we want you to know: Requires credit approval. Purchase a smartphone on an Unlimited Data-Even Better 3.0 plan and trade in a device worth $150 or more and receive 36 monthly bill credits equal to the MSRP of the device up to $1,200. Purchase tablet on a Tablet Unlimited Data-Everyday plan and receive a credit equal to the MSRP divided into 36 equal monthly bill credits not to exceed $400. See uscellular.com/terms for details including obligations to serve Kansas customers. Store locations listed are owned and operated by a UScellular Authorized Agent. ©2024 UScellular

AMS23382916

If the upcoming holiday season will present a financial hardship, you may want to consider Project Christmas

All prospective recipients will need to register by calling American Family Insurance at

715-284-4113

Nov. 1-22 *(No Calls before Nov. 1)*

Mon.–Thurs., 8-5 & Fri., 8-4



Project Christmas of Jackson County Wisconsin, Inc.

Look for more info on our Facebook Pg. at Project Christmas of Jackson County, WI Inc.

If interested in making a monetary donation, an account has been set up at BRF Co–op Credit Union.

FARMER'S PANTRY

DISCOUNT GROCERY



"Make us your first stop"

Unsalted Butter Quarters 3/16 oz.....**$2.99/lb**
Jellied Cranberry Sauce 14 oz.....**$0.69**
Pizza Sauce Sweet Tomato Basil 15 oz.....**$0.39**
Peach, Pear, Mandarin Fruit Cups 12/4 oz.....**$3.99**
Pineapple Juice 12/8.1 oz.....**$5.88/Case**
Poultry Variety Pack Cat Food wet 12/3 oz.....**$1.89**
Seafood Medley Cat Food 12/3.5 oz.....**$2.95**

Store Hours: M-F 9-5, Sat 9-4, Sun Closed.
Farmer's Pantry Thorp, WI (715) 669-3400

NEILLSVILLE GUN SHOW Nov 1 & 2, American Legion Post 73, #6 Boon Blvd. Fri: 3 P.M. - 8 P.M., Sat: 9 A.M. - 4 P.M. $5 Admission Good for both Days. BUY-SELL-TRADE-BROWSE. Dealer's and Private Sellers Welcome. WE PAY CASH FOR GUNS AND RELATED ITEMS, IF YOU HAVE GUN RELATED STUFF TO SELL AND CAN'T ATTEND, WE CAN COME TO YOU. Call (608) 548-4867

GARAGE SALE Fridays, Saturdays and Sundays through October, 9am-5pm, W7698 Hwy. 95, Neillsville. Snow brushes, winter coats, down vests, misc. hand tools and sockets. Priced to sell.

CAMPER FOR Sale: $4,500 OBO, must sell. 29 foot Wonderer, full kitchen, full bath, good shape, kept in BRF area. Lots of extras, 2 flat screen TVs, blu-ray player, new battery, new queen size very nice auto inflating mattress, 414-870-3325.

CHICKEN! PASTURED Non-GNO $4.50 lb. whole process ready Sept. 715-470-0458

ELIMINATE RISING fuel costs. Clean, safe and efficient wood heat. Central Boiler Classic Outdoor Wood Furnace. Heats multiple buildings. Available in dual fuel ready models. Call today. Wood Sales & Service, N5931 Hwy 54 W, Black River Falls. 715-284-9438

FOR SALE: 16-inch hard slab wood, $225 plus mileage, 8 face cord loads, 715-937-4372.

FOR SALE: Small square bales grass hay $3/ea. Three face cord firewood $150, 608-387-4033.

FOR SALE: Sugar beets are now here. Call for appointment. No texts. 715-229-4490.

Storage Space

Campers, boats, etc.
Outdoor & limited indoor.

Okray Transport
Hwy 12, BRF ~ 608-719-7179

Adoption is the loving option.

Paid for by WI Right to Life, J.C. Chapter



Jessica Lakowske, Agent
Jessica Lakowske Agency LLC
jlakowsk@amfam.com
(715) 284-4113
920 Fillmore St

PROUD TO LIVE IN AND SUPPORT BLACK RIVER FALLS

Call for a bundle quote today!

AMERICAN FAMILY INSURANCE®

HOME | AUTO | LIFE | BUSINESS | FARM & RANCH

American Family Mutual Insurance Company S.I, & its Operating Companies, Life Insurance underwritten by American Family Life Insurance Company, 6000 American Parkway, Madison, WI 53783 ©2022 21178 – 8/22 – 23402701

SW BORDER ENCOUNTERS

MONTHLY TOTALS BY BORDER PATROL AND AT PORTS OF ENTRY

Over 10 million illegal crossings since Biden took office, nearly twice the total population of Wisconsin (5.9 million).

Customs and Border Protection. 2012 figures combine single adults and families.

Advertisement paid for by the Republican Party of Jackson County, WI

RON JOHNSON U.S. SENATE

HORIZON
Spray Foam Insulation
Levi L. Miller, Jr
Owner
W12420 Cutoff Road, BRF, WI 54615
Competitive Prices • Flexible Schedule

OAK FIREWOOD FOR SALE
Clean, dry oak firewood
ONLY $85 a face cord.
Delivery available by request, ask for details.
Call or text 715-299-0421
or call 715-284-5992







TRUMP'S PROJECT
2025/AGENDA 47
DESTROYS THE RULE OF LAW
PAID FOR BY JACKSON COUNTY DEMOCRATIC PARTY

HAY 4X5 round bales, good quality, baled dry, no rain. Highland hay, delivery available, 715-559-2169.

OAK FIREWOOD for sale by semi load, 8 ft. lengths, 715-299-8451.

ALL NAT. GRASS FED BEEF. Butchered Dec. 10th Vac. Pak. Incl. Processing $6.50lb. 715-250-2793

AUCTION…(COINS- COMICS-COLLEC-TABLES) Sat. Nov. 2, Preview 9am, Auction 10:15am Shawno Community Hall 115 E Division St Shawno. Info.. www.zurkospromotions.com 715-526-9769

PLYMOUTH FURNITURE: QUEEN MATTRESSES FROM $199 40 Styles on display! All Sizes Avail. PlymouthFurnitureWI.com 2133 Eastern Ave. Plymouth WI 920-892-6006 Open Daily

COLLECTIONS OF OLD BASEBALL & FOOTBALLCARDS. From the 1950s, 60s, 70s & older. Vintage sport memorabilia autographs bobbleheads & Packers/Braves items. Check your attic, basement & closets. We pay in CASH call Jeff 608-438-7702

BUYING SALVAGE MOTORCYCLES-ATVS-WATERCRAFT 920-850-9299 Local Dealer Pickup.

FLORIDA BOUND EMPTY TRUCK. Can move household & Cars – CHEAP! Local 414-520-1612

AKC GOLDEN RETRIEVER PUPS. Shots Vet ck'd. Wormed. $700 Can deliver 715-255-2661 (#269146) 10/21.

AKC YELLOW & BLACK LAB PUPS. M-$800 F-850 shots wormed vet checked 715-671-3092 (10/28).

AUSSIE DOODLE PUPS Shots/Worm/Vet ck'd, can deliver $700 715-255-2661 (#269146)10/21.

AUTHENTIC ORIGINAL ATBA Teddy Bear Puppies(R) the most delightful little dog you will ever meet! Non-shedding, shots, wormed, health guarantee. 715-787-4293 teddybear puppy.com 267996DS.

BOSTON TERRIER PUPPIES Males/Females Health Guar Ready Now 715-937-0916 no text.

BROWN & WHITE Boston Terrier Male pup. Shots DEW Vet Checked $300. 715-654-0060.

GOLDEN RETRIEVER 1/8 LAB PUPS Adorable Male $150 Females $200 715-229-2049 dewormed.

MINI DACHS PUPS. F-$600 m-500 DOXY F $20 COCKER M$25. More info call 715-669-7413

PUPPIES TO Give Away: Dachsund/Texas Heeler puppies, 8-weeks-old, Northfield area, 715-497-2209 or 715-533-1013.

PUREBRED POMERANIANS Health Guaranteed Friendly, Fun Vet Ckd shots $400. 715-654-5149.

PURE BREED GREAT PYRENEES Puppies $200 OBO 920-404-9094(10/21)

SHELTIE CROSS PUPS Dewormed, very friendly cute, and playful$80 715-223-4780

SHIBAINUL BOSTON TERRIER MIX PUPS. Ready 10/28.vet checked $450 No Sunday calls very cute call or text 608-397-4461.

Vote for Republicans
to Make America Great Again!
President/Vice President:
Donald J. Trump / JD Vance
US Senator:
Eric Hovde
US Congressional 3rd District:
Derrick Van Orden
US Congressional 7th District:
Tom Tiffany
WI State Senator 24th District:
Patrick Testin
WI State Assembly 70th District:
Nancy VanderMeer
Jackson County Treasurer:
Tabitha Chonka-Michaud
Jackson County Register of Deeds:
Rebecca Franks
Vote **YES** on the Referendum so only U.S. Citizens may vote.
Learn more at www.jacksonwigop.org
Advertisement paid for by the Republican Party of Jackson County, WI

PROTEIN-PACKED SNACKS
For Kids & Adults:
- HONEY BBQ SNACK STICKS
- OLD-FASHIONED HOT DOGS
- BEEF SUMMER SAUSAGE
NO TRICKS, JUST TREATS!
Marth Homestead Beef Store
N4263 County Rd G, Neillsville • **715-937-1323**
Call or Stop In... .If We Are here We Are Open!

CUTTING CANTEEN
Sales, Service & Repair of Cutting Utensils and Tools
Knives • Saws (hand/circular) • **Shears**
Outdoor Cutting Tools (hatchets/axes)
Craft Tools/Sewing (scissors/rotary cutters)
Wood Working (chisels/drill bits/saws)
608-864-4041 • dkb@cuttingcanteen.com
123 W. Broadway St., Blair • cuttingcanteen.com



Vote Nov. 5th for Rebecca FRANKS
for Jackson County **Register of Deeds**
To Protect Your Property Rights and Freedoms



- ★ Currently serving as the Elected non-partisan Manchester Town Treasurer preparing property taxes on parcels of land
- ★ Was the Elected non-partisan Manchester Town Clerk
- ★ I am a Wisconsin Licensed Realtor
- ★ Over 25 years of customer service in bookkeeping, budgeting, and retail in businesses in Eau Claire and Jackson County
- ★ Treasurer for churches and non-profit organizations
- ★ Chief Election Inspector for over 10 years
- ★ Past President of the Jackson County Homemakers (HCE)
- ★ Currently President of Goodtime HCE Club
- ★ Caregiver to several homecare clients
- ★ Life-Long Resident of Jackson County and the last 26 years in BRF
- ★ Graduated from Whitehall High School in 1988, Graduated from UW - Eau Claire with a BS in Business Management in 1992, furthered my education at WTC and WI Towns Association
- ★ Past Leader in Cub Scouts, 4H, VBS, and Sunday School Teacher
- ★ Devoted Wife for 26 years and Mother of 3 Sons

SCAN ME

The 1848 Wisconsin Constitution established the Register of Deeds as a permanent element of the county-level governmental structure. Jackson County has records dating back to 1854.
We need someone with the education, experience, honesty, and integrity to record, and preserve all vital records.
Authorized and paid for by Rebecca Franks

Complete Post Frame Packages and Metal Roofing's
Gingerich Millworks LLC & Building Materials
• Log Sawing, Kiln Drying, Misc. Molding and Much More
• Residential Doors, Poly Jams, Commercial Doors
• Multiple Slider Windows In Stock
• Special Orders Available on Single & Double Hung Windows
Will Be Closed Oct 29
Call us for a Free Quote
715-503-8196
Closed Sundays
~ Short Lead Times ~
N9126 Cty Rd O, Greenwood WI gingerichmill.com

ONLY CITIZENS VOTE
State of Wisconsin Eligibility to Vote Referendum
NOVEMBER REFERENDUM BREAKDOWN
Eligibility to vote. Shall section 1 of article III of the constitution, which deals with suffrage, be amended to provide that only a United States citizen age 18 or older who resides in an election district may vote in an election for national, state, or local office or at a statewide or local referendum
WHAT WILL YOUR VOTE MEAN?
YES I want ONLY legal US citizens to vote in our elections.
NO I want US citizens & non-citizens to vote in our elections
Advertisement paid for by the Republican Party of Jackson County WI - We vote YES

FREE
Harris / Walz signs
Call 715-223-2894
Authorized and paid for by Bryce Luchterhand

This Week's Specials • This Week's Specials • This Week's Specials
• Hillshire Farm Polska Kielbasa, 3 lbs. $8.65
• Louis Kemp Imitation Crab Meat, 40 oz. (Case of 8, $43.65) . $5.95
• Pre-Cooked Breaded Haddock Portions, 10 lbs. $31.95
• Farm Rich Loaded Potato Skins, 27 oz. $6.95
• Farm Rich Breaded Cheese Curds, 1 lb. (Case of 8, $22.65) . $2.95
• Farm Rich Breaded Mozzarella Cheese Sticks, 52 oz..... $9.95
• Land O Lakes Butter 3 pk., 3 lbs. $10.50
• Activia Strawberry/Black Cherry/Vanilla Yogurt 24 pk., 96 oz. $4.95
• Applegate Sliced Swiss Cheese 8 oz. (Case of 12, $17.05) $1.55
• Nabisco Original Premium Saltine Crackers 1 lb. (Case of 12, $21.45)..... $1.95
• Marshmallow Matey's Cereal 11.3 oz., (Case of 16, $22.75)..... $1.55
• Honey Nut Cheerios 15.4 oz. (Case of 10, $15.00) $1.65
• Cinnamon Toast Crunch 16.8 oz. (Case of 10, $15.00) $1.65
• Kettle Sea Salt Chips 5 oz. (Case of 8, $10.65) $1.45
• Post Honey Roasted Honey Bunches of Oats, 18 oz. .. $2.55
• Johnsonville Beef Summer Sausage, 12 oz. (Case of 12, $32.45)..... $2.95
FRESH PRODUCE
Lemons, Carrots, Grapefruit, Squash, Pumpkins, Potatoes, Onions
Apples:
Golden Delicious, Jona Gold, Gala, Cortland, McIntosh, Honey Crisp
Rainbow Reflections
Discount Groceries
715-229-4336
Hwy 29 to E. North 1 mile to Willow Rd. 2 miles West to Pelsdorf 1/4 mile South
N14778 Pelsdorf Ave., Curtiss
Mon.-Fri.: 8 a.m.-7 p.m. Sat.: 8 a.m.-5 p.m.
WE ACCEPT ALL MAJOR CREDIT CARDS, & EBT SNAP CARDS
159686

FRITZ BARN PAINTING rusty Roofs, Metal Buildings Free Est. 608-221-3510 920-821-6311

60TH HOLIDAY FAIR United Church of Christ, 515 W. 2nd St., Neillsville. Saturday, Nov. 9, 9am-1pm.

AL-ANON MEETING: Sundays, 7pm at the Methodist Church basement, BRF. Call Priscilla 715-284-2260, Kim 715-284-2276.

ALCOHOLICS ANONYMOUS meets at Calvary Lutheran, Neillsville, Monday evenings, 7pm. 1st meeting of the month open meeting. Ph: 715-305-0558.

ALCOHOLICS ANONYMOUS Women's meeting, Saturdays, 12pm at the Bright Spot, BRF. Call 608-792-1950.

AMERICAN LEGION Post 200 meets the first Thursday of each month from February through December at 7pm.

CLASSIFIED RATES: $9.00 for the first 15 words, 25¢ for each additional word for one newspaper and the shopper. Classifieds must be in and paid by 4pm Wednesday. The Shopper, Banner Journal & Clark County Press, 409 E. Main St., Black River Falls, WI 54615. 715-284-4304.

ALL REAL Estate Advertised in this newspaper is subject to the Federal Fair Housing Act of 1968, which makes it illegal to advertise any preference, limitation or discrimination based on race, color, religion or national origin, or an intention to make such preference, limitation or discrimination. The Shopper will not knowingly accept any advertisement for real estate which is in violation of the law. Our readers are hearby informed that all dwellings advertised in the newspaper are available on any equal opportunity basis.

ANDREW BLACKHAWK American Legion Auxiliary Unit 129 meets the 2nd Wednesday of the month at 4:30pm at the American Legion Post129 Building.

BROCKWAY NEIGHBORHOOD Food Pantry Essential Needs located at 411 Gebhardt Rd, Black River Falls is seeking donations of non-food items. Such as shampoo, conditioner, soap, razors, Kleenex etc. For more information, call Kathy at 715-299-1992 or 715-670-8489.

"Your Complete Family Shoe Store"
The Shoe Box BLACK EARTH, WI
608-767-3447 | 608-231-4445
10% OFF ANY SINGLE PAIR
Redeemable at both locations
EXP 11-30-24
THE BARGAIN BOX Shoe Box
608-767-2788
Black Earth, WI
M-Fr 9-7, Sat 9-5, Sun 10-5

Donate To the American Legion Auxiliary Emergency Fund


To help Veterans in Crisis after the recent storms in South/Southeastern United States.
Donations accepted until November 18
Thank you so much for your generosity!
Accepting donations either in person or via mail at the American Legion Hall,
6 Boon Blvd. Neillsville, WI 54456

AND GOD SAYS . . .

A bribe works wonders in the eyes of its giver; wherever he turns he prospers. (Proverbs 17:8, ISV)
"You must not accept a bribe, for a bribe blinds those who see and subverts the words of the righteous." (Exodus 23:8 NIV)

A bride is defined as "Something offered to induce another to do something. *'tried to use dessert as a bribe to get the child to cooperate.'"*

I wonder, can offering $25,000 for a down payment for a home be considered a bribe? Or maybe paying off a college loan?

I was going through some of my papers that I had saved when I discovered this quote by Lord Alexander Tytler on the fall of the Athenian republic.

"A democracy cannot exist as a permanent form of government. It can only exist until the voters discover that thy can vote themselves money from the public treasury. From that moment on the majority always votes for the candidate promising the most from the public treasury, with the result that the democracy always collapses over loose fiscal policy followed by a dictatorship. The average age of the world's great civilizations has been two hundred years. These nations have progressed through the following sequence: from bondage to spiritual faith, from spiritual faith to great courage, from courage to liberty, from liberty to abundance, from abundance to selfishness, from selfishness to complacency, from complacency to apathy, from apathy to dependency, from dependency back to bondage."

It seems to me that two things have happened in our county. One, the voters have discovered that they can vote themselves money, and two, the candidates have realize this, and are willing to offer them money in exchange for their vote. That sounds like a bribe to me.

It seems that maybe the United States is already passing through the dependancy stage and about to enter the dependency stage, that is unless we regain our spiritual faith by turning back to God. . What do you think?

For comments, concerns or questions call 715-284-2351.
Column is written by George Jaderston and paid for with donations from supporters.

A NOTE FROM YOUR CURRENT JACKSON COUNTY REGISTER OF DEEDS – SHARI MARG AND HER DEPUTY, BRITTANY KNUDTSON

Many of you have witnessed first hand our dedication, our excellence and our top notch service. We wear many hats and provide a wide range of help to those that may have lost a loved one, welcomed a brand new baby or a couple recently married- to name a few. We process and record essential documents, land transactions, etc.



You see, there are many duties we perform on a daily basis that are critical to the needs of our county and surrounding areas. These duties have us working with title researchers/companies, surveyors, social workers, funeral homes, law offices, veterans service offices and numerous other offices and organizations. There are however, things that we CANNOT help with such as providing legal advice. We record documents, but DO NOT have any control over your property rights. We do have to follow state statutes that are set by Wisconsin law makers.

It is vital for Jackson County citizens to vote for an individual that is already sworn in and working in the office, one that has a concrete work history and will continue to do their best for all people in an unbiased public office setting. It would be devastating to lose the working knowledge & experience already in our office. Brittany is running on the Independent ticket and it is very important to not vote straight Republican or Democrat or any other party and make your vote count by filling each circle in by your selected candidate. Make a list of the candidates you would like to vote for and have it with you when you are casting your ballot.

VOTE BRITTANY KNUDTSON- JACKSON COUNTY REGISTER OF DEEDS NOVEMBER 5TH TO KEEP OUR OFFICE RUNNING SMOOTHLY AND EFFICIENTLY! TRUE EXPERIENCE MATTERS!

AUTHORIZED AND PAID FOR BY BRITTANY KNUDTSON & SHARI MARG

Falls Monument & Distribution, Inc.
Direct from the Quarry Manufacturers to You!
MONUMENTS & MARKERS
N2538 E. Pine Hill Rd., Black River Falls, WI 54615
Marty Olson • (715) 299-7039 Available by Appt.

Badger Flag Pole & Monument
N6731 CTY. HWY. A, BLACK RIVER FALLS
jessehansen118@hotmail.com
A full service flag pole & monument dealer & monument cleaning
Now Open Mondays, Tuesdays and Fridays
Call for more info 715-284-2798 • The area's only showroom!

The Shopper, Banner Journal & Clark County Press
409 EAST MAIN STREET
BLACK RIVER FALLS WI 54615
(715) 284-4304
ADVERTISING DEADLINE
Wednesday @ 4 p.m.

Customer Appreciation Event
2024 is Our 40th Anniversary & ACE Hardware's 100th
LET'S CELEBRATE!
Sat., Oct. 26th

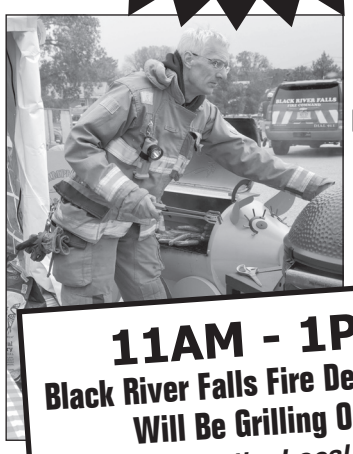

FREE Residential Fire Extinguisher Inspections 10am-12pm
Enjoy Donuts from Handly's Old Fashioned Glazed Donut Truck!
They are donating 10% of their proceeds that day to the Black River Falls Fire Dept.!
SPECIAL BLOWOUT FALL CLEANUP CLEARANCE SALE
Windows! Doors! Countertops! Cabinets! Garden Items! Metal Garden/Lawn Art! And Much More!
DOOR PRIZES!
- Free Donut Holes
- LMNT Samples
- Door County Coffee
- Bags of Krack Corn

11AM - 1PM
Black River Falls Fire Department Will Be Grilling Out!
Come Support the Local Fire Dept.!



Clowns, Balloons & Fun Stuff for the Kids!
"ROUND UP" at Checkout and 100% of the Donation Will Go To BRF Fire Dept.
Open Mon.-Fri. 7am-6pm
Sat. 8am-5pm • CLOSED SUNDAY

40% OFF
ONE ITEM UNDER $100 !!!
UP TO $40 DISCOUNT!
(HIGHEST PRICED ITEM IS DISCOUNTED. SALE ITEMS EXCLUDED)
COUPON GOOD
ONE DAY ONLY!
Saturday, October 26, 2024
CASHIER COUPON SKU: 90140532

Scholze ACE HOME CENTER
133 County Road A • Black River Falls WI 54615
715-284-4454 • scholzeace.com

KARNER BLUE Garden Club meets the second Thursday of each month April to Oct. For more information, time and place, call Carol at 715-670-0585.

NEILLSVILLE PUBLIC Library, 409 Hewett St. Hours: Monday and Wednesday 10-8; Tuesday, Thursday and Friday 10-5; Saturday 9-noon.

OPEN ALCOHOLICS Anonymous discussion format Thurs, 7pm, Hixton Town Hall, Sand Prairie Rd. Contact Gene 715-284-2559 or Duane 715-284-2228.

SHEEPSHEAD CARD party every Wednesday starting at 12:30pm. at the Senior Center, 602 Oak St. Neillsville. Everyone welcome.

Where do the candidates stand on LIFE?

ERIC HOVDE
U. S. Senate



- Supports restricting late term abortions
- Supports pro-life laws being decided by the states
- Supports finding "a compassionate, commonsense solution to bring our states together on this issue"
- Supports exceptions for rape, incest, and health of the mother

TAMMY BALDWIN
U. S. Senate



- Supports abortion without limits
- Supports taxpayer funding for abortion providers
- Voted against the "Pain-Capable Unborn Child Protection Act"
- Is endorsed by pro-abortion groups such as Planned Parenthood Action Group
- Voted against the Born-Alive Abortion Survivors Protection Act

DERRICK VAN ORDEN
3rd Congressional District



- Believes life begins at conception
- Believes in "preserving every single innocent life" and supports exception for life of the mother, rape, and incest
- Supported funding and support for Pregnancy Resource Centers
- Supports blocking tax dollars from funding abortions
- Supported the Born-Alive Abortion Survivors Protection Act

REBECCA COOKE
3rd Congressional District



- Endorsed by Emily's List, a groups that supports unlimited abortions
- Supports codifying the right to abortion. at federal & state level "We must act to codify the right to an abortion at the federal and state levels" (Up North News, June 2022)
- Supports using federal funds for abortions through the ending the Hyde Amendment
- Opposes the Born-Alive Abortion Survivors Protection Act

*Paid for by Wisconsin Right to Life Jackson County Chapter

FOR SALE

1980 IHC Pumper/Tanker, 10,460 miles.
Selling "AS IS". Sealed bids will be accepted until Friday, November 1, 2024 at 4:00 p.m.

Sealed bids can be mailed to: City of Neillsville, IHC Pumper/Tanker Bid, 106 W. Division Street, Neillsville, WI 54456.

For more information, or to view the truck, call 715-937-0118. Neillsville Fire Department has the right to refuse any and all bids.

Neillsville Fire Department
Fire Chief Matt Meyer

NOTICE
TOWN OF SPRINGFIELD
OPEN BOOK

will be **Monday, October 28, 2024**
from 4:00-6:00pm
at the Springfield Town Hall.

BOARD OF REVIEW

will be **Monday, November 11, 2024 from 5:00-7:00pm** at the Springfield Town Hall.

Susan Waldera, Clerk WNAXLP

TOWN OF MENTOR
BUDGET HEARING

The Town of Mentor will hold its Annual Budget Hearing on **Tuesday Nov 12th at 6:30pm** in the Mentor Town Hall.
The proposed 2025 Budget will be available for inspection by contacting the town clerk or by visiting the website at **townofmentorwi.gov**.
The regular monthly town board meeting will follow the budget hearing.

Jack Ikhtiari Sr, Clerk/Treasurer, Town of Mentor WNAXLP

Weekly Deadline for ALL ADVERTISING
is *4:00 p.m. Wednesdays*
for publication in the following week's issues.
Call 715-284-4304 to schedule an ad.

Town of Lynn
Schedules Catlin Avenue Bridge over the South Branch of O'Neill Creek Public Involvement Meeting

The Town of Lynn is conducting a Public Involvement Meeting concerning proposed improvements to the Catlin Avenue Bridge and approaches at the South Branch of O'Neill Creek crossing in the Town of Lynn. The proposed project will be approximately 150 feet in length.

The meeting is scheduled for **Tuesday, October 29, 2024, from 5:00 p.m. to 6:30 p.m.** and will be conducted in an open house format at the Lynn Town Hall, W1877 US 10, Granton, WI 54436. The meeting will feature a brief presentation at 5:30 PM; staff from the Town of Lynn and AECOM (the Town's engineering consultant) will be present to answer your questions and discuss your ideas.

All citizens with concerns, as well as those with historical knowledge, who may assist in the development of this project, are encouraged to attend and/or contact project personnel. Project specifics will be discussed.

The current bridge is experiencing several areas of concrete deterioration on the deck and abutments in addition to abutment scour. If a build alternative is selected, construction would likely occur in 2026.

Deaf or hard of hearing persons needing assistance should contact the Wisconsin Telecommunications Relay system (dial 711). To allow time to arrange for special accommodations needed to participate, please contact Tou Yang at (715) 833-5570 or tou.yang@dot.wi.gov no later than three working days prior to the meeting.

Information about the project is available from James Rhoad-Drogalis at AECOM, 1350 Deming Way, Suite 100, Middleton, WI 53562, (570) 357-8172; and Paul Wolf at the Town of Lynn, (715) 305-8975.

WNAXLP

BENEFIT SPECIALISTS are available to assist Jackson County residents age 18 and older with questions regarding benefit eligibility. Please call the ADRC of Jackson County at 715-284-3978 for more information or to schedule an appointment.

FRIENDS OF the Black River Falls Public Library meet the 3rd Monday of the month, 4:30, at the BRF Library.

FSF PROGRAM Monthly Schedule at Gebhardt School. Friends' Food Shelf: Monday 2:30-4:00pm or until food is gone. Jackson Co. Food Pantry: Tuesdays 4:30-6pm. Neighborhood Food Pantry: 2nd Tuesdays 9-10am located at 8 sites; Brockway-Gebhardt, Alma Center, Hixton, Merrillan, Millston Melrose or Taylor. Food For Kids: Packs and distributes on Thursdays and Fridays to area schools and extra sites.

JACKSON COUNTY HCE (Home and Community Education, formerly Extension Homemakers) are hoping for new members. Groups meet on a regular basis to study issues that affect their families and community. For more information, call Rita at 715-299-5052 or Cheryl at 715-299-2380.

JC RECYCLING Center open Wed. 7:30am-3pm; Sat. 8am-2pm. Located behind former Jackson Electric Bldg.

KIWANIS CLUB meets Monday evenings, 5:45pm. at American Legion Hall, 6 Boon Blvd, Neillsville. New members welcome.

LINEN SALE Oct. 29, 7am-3:30pm, Black River Memorial Hospital-Oak Room.

MARINE CORPS League meets at Legion Post 200, 421 Hwy.54, Black River Falls 2nd Thursday each month (except Dec, Jan.) at 7pm. All honorably discharged Marines of any unit, era and rank are invited. Keep the spirit of our beloved Corps alive. "Semper Fi" 715-299-6520.

MELCHER MATTI American Legion Post 320 meeting 3rd Monday of each month Mentor Town Hall.

MEMORIAL GUILD Gift Shoppe, located in the Marshfield Medical Center-Neillsville, N3708 River Ave. Hours are daily: Mon-Fri, 9am-4pm, 715-819-8371.

PARKINSON'S SUPPORT Group. Call Interfaith for more information or support. 715-284-7058.

TOWN OF MILLSTON
Snowplowing Notice 2024-2025

The Town of Millston will be providing the service of snowplowing for the 2024-2025 season.
PRIVATE RESIDENTS - cost will be **$90.00/Season**
BUSINESSES will be billed at the rate of $100.00/Hr.-
Minimum Charge 1/2 hour $50.00

PLEASE SUBMIT CHECK PAYMENTS PAYABLE TO:
"THE TOWN OF MILLSTON"
C/O SUE MARCOU, TREASURER
PO BOX 496, MILLSTON, WI 54643

PAYMENTS MUST BE RECEIVED BY NOV. 15, 2024 OR A $25.00 LATE FEE WILL APPLY.
Snow clearing priority will be completed as established by the Town policy and emergency needs.

NOTICE FOR SEALED BIDS
TIMBER STUMPAGE

The Clark County Forestry and Parks Committee, Courthouse, Neillsville, Wisconsin will receive sealed bids for county forest timber stumpage until 11:00 a.m., Thursday, November 7, 2024. Contact the Forestry Office for detailed cutting requirements and maps of all tracts. The Forestry and Parks Committee reserves the right to accept or reject any or all bids. Bids will be publicly opened in the auditorium (Room 101) at the Clark County Courthouse, 517 Court Street, Neillsville, Wisconsin and viewable online at the following web address: www.clarkcountywi.gov/timber-sale-prospectus starting at 11:00 a.m. Thursday, November 7, 2024. The committee will award contracts during their regular meeting on November 12, 2024. Any unsold timber sales will be re-advertised for sale via sealed bid for the December 5, 2024 bid opening.

Clark County Forestry & Parks Committee
John Wendorski, Assistant Forest Administrator WNAXLP

Liberty and Property Rights Matter

The position of register of deeds in any county is one of great importance. I am concerned that Ms. Knudtson (along with people who have publicly endorsed her) doesn't understand many things about the office for which she is running. In a response to a Facebook post, Ms. Knudtson stated "We don't have control over anyone's freedom or property rights and therefore true experience matters most in these types of offices." She later doubled down in a separate post, "...Our office has zero control over personal freedoms or property rights."

Her comments tell me that she views the Register of Deeds as merely a clerical job. In reality, the Register of Deeds is an elected official of a Constitutional office defined by the Wisconsin Constitution. The office is entrusted with protecting vital records and property rights and, by extension, the liberties of We the People. Constitutional Officers take an oath to uphold the Wisconsin Constitution and are obligated to interpose before rights are compromised.

According to the American Policy Center (a 501c4 organization dedicated to protecting and preserving property rights), the County Recorder's office (or Register of Deeds, here in Wisconsin) is the most powerful force of freedom in the world. This office enables American citizens to invest in and produce their own capital and build wealth. The records at the office of the Register of Deeds provide proof of individual ownership and that proof of ownership is the key to building the wealth which empowers We the People.

In the words of Peruvian economist Hernando DeSoto, "Capital is the force that raises the productivity of labor and creates the wealth of nations. It is the lifeblood of the capitalist system, the foundation of progress, and the one thing that poor countries of the world cannot seem to produce for themselves."

Laws and practices of poor countries in the world make it almost impossible for average citizens to own and prove ownership of their property. There are huge obstacles to gaining legal ownership.

DeSoto continues, "in Mexico, it takes twenty years before a piece of property can be recorded. In Peru, it took (DeSoto's) team of experts 289 days to legally register a new business, even after paying over $1200 in registration fees."

These are just two examples of difficulty in recording ownership outside the United States. The impact of long waits and huge fees discourages even the ATTEMPT to register property.

According to the American Policy Center, if ownership of property cannot be properly recorded and able to be directly traced to the owner, then it cannot create equity and cannot be used as collateral for credit. The property is of no value to the owner and becomes nothing more than an expense.

If a person doesn't have or cannot prove title to a piece of property, then no bank will make loans on that property, thus effectively ending the person's ability to use that property as an investment tool. This is critical for farmers, small business owners or people just starting a business. Livelihood and freedom depend on accurate records.

Why is it that Ms. Knudtson does not recognize the importance the Register of Deeds has in protecting liberty and personal property rights? This is INEXCUSABLE! Individuals who endorsed Ms. Knudtson should re-evaluate, especially when one considers the support she has received from the local Democrat Party. The Democrat Party platform is highly socialist and is constantly eroding our property rights. Therein lies the REAL bias and hatred. I asked Siri "What has socialism done over its history?" The reply was "Historically, socialism - defined as government control over all or most of the economy – has led to mass murder, poverty and oppression on an enormous scale." Why would anyone vote for an "independent" who willing accepts in-kind donations from the Democrat Party of Jackson County? Such deception is highly concerning.

I wholeheartedly endorse Rebecca Franks for Jackson County Register of Deeds. She loves our country, state and county, and is well versed in the Constitution. She supports liberty and property rights and has a high degree of integrity. She knows the importance of this office and will serve her community well.

Advertisement paid for by Anita Laurent and Alena Laurent

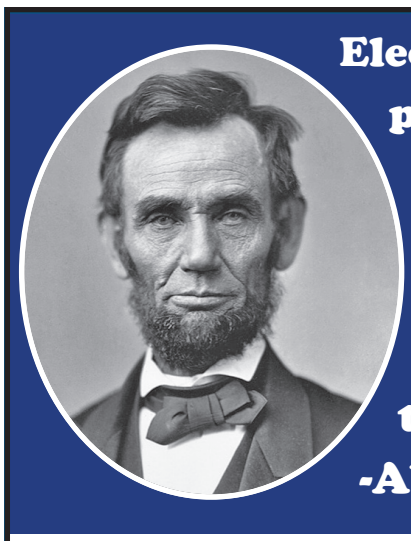

Elections belong to the people. It's their decision. If they decide to turn their back on the fire and burn their behinds, then they will just have to sit on their blisters.
-Abraham Lincoln

The decisions we make in this election will have direct implications on the health and wealth of households, community, nation and planet. There is no more important act an individual can perform than casting a responsible vote in this election.

VOTE RESPONSIBLY

In Person Absentee voting

In-person (early) absentee voting generally starts on the 14th day before the election and ends the Friday before the election. Check with your Municipal clerk for days and hours.
Further information at **MyVote.WI.gov**

MyVote MyVote.wi.gov

This ad paid for by SouthWest Wisconsin Area Progressives

PAID FOR BY COLLEAGUES AND FRIENDS OF BRITTANY KNUDTSON

VOTE BRITTANY KNUDTSON NOVEMBER 5TH

LET'S KEEP THE BEST PERSON
FOR THE POSITION
IN OUR JACKSON COUNTY
REGISTER OF DEEDS OFFICE!

BRITTANY IS ON THE INDEPENDENT BALLOT!

Subscribe Today
BANNER JOURNAL, CLARK COUNTY PRESS
715-284-4304

CLOVERDALE COUNTRY STORE

2 MILES SOUTH OF CURTISS ON HWY. E • 715-223-4797
We accept: SNAP/EBT Cards VISA MasterCard DISCOVER

- **Hot Dogs** Chili Cheese - Frozen 16 oz.....only $1.29
- **Pizza** Cheese Frozen 21 oz.....only $1.99
- **Beef Ground** Organic 80-20%, Frozen 16 oz.....only $2.99
- **Butter Quarters** Unsalted 16 oz.....only $2.99
- **Orange Juice** No Pulp 52 oz.....only $1.29
- **Sausage Gravy** Homestyle 12 oz.....only 99¢

OPEN MONDAY - FRIDAY 8:30-6:30 • SATURDAY 8:30-4:00

- **Turkey Breast** Hickory - Smoked Frozen 8 lbs.....only 99¢ a lb
- **Cheddarwurst** Uncooked - Frozen 19 oz.....only $2.99
- **Bacon** Think Sliced Sweet N Smokey, Frozen 24 oz.....only $4.99
- **Chicken Breast Fritters** Breaded Fully Cooked - Frozen 5 lbs.....only $1.49 a lb
- **Sausage Links** Original, Fully Cooked Frozen 9.6 oz.....only $1.29
- **Ham** Smoked Boneless - Frozen 6 lbs.....only $1.29 a lb
- **Chicken Tenderloins** Skinless, Boneless - Frozen 3 lbs.....only $5.99
- **Hashbrowns** Shredded - Frozen 3 lbs.....only $3.99
- **Turkeys** Whole Frozen 16 lbs.....only 99¢ a lb
- **Cream Cheese** 1/3 Less Fat 8 oz.....only 99¢
- **Swiss Cheese** Aged - Sliced 8 oz.....only $1.69
- **Provolone Cheese** Sliced 8 oz.....only $1.69
- **Gouda Cheese** Cubes 6 oz.....only 99¢
- **American Cheese** Sliced 5 lbs.....only $7.99
- **Shredded Cheese** 3 Blend 5 lbs.....only $8.99
- **Mozzarella Cheese** Diced 10 lbs.....only $1.79 a lb
- **Chicken Nuggets** Uncooked, Breaded Frozen 5 lbs.....only $1.49 a lb
- **Bacon Bits** Fully Cooked Frozen 5 lbs.....only $1.99 a lb
- **Cranberry Sauce** Jellied 14 oz.....only 69¢
- **Peaches** Sliced 14.5 oz.....only 79¢
- **Snack Crackers** Original 11.8 oz.....only $1.89
- **Graham Crackers** Honey 19.2 oz.....only $1.69
- **Pumpkin** 100% Solids 15 oz.....only $1.29
- **Pizza** Thin Crust Pepperoni - Frozen 23 oz.....only $2.99
- **Pork Sausage** Original, Uncooked Frozen 32 oz.....only $3.99
- **Pork Sausage** Sage, Uncooked Frozen 16 oz.....only $1.99
- **Chicken Patties** Breaded - Uncooked Frozen 5 lbs.....only $1.49 a lb

In-store only, we reserve the right to limit quantities.



LOCAL ROOTS. WORKING-CLASS FIGHTER.
DELIVERING RESULTS FOR WISCONSIN.

Rebecca Cooke is a waitress, small business owner, and results-driven nonprofit leader who grew up working on a sixth-generation Wisconsin dairy farm. Rebecca is running for Congress because political elites and extreme Washington politicians like Derrick Van Orden aren't focused on us. **Rebecca will stand up to extreme partisans and work with both parties to deliver results for us.**

Lower prices for Wisconsinites by cutting taxes for the middle class and making housing more affordable.

Reduce healthcare costs and keep politicians out of personal medical decisions.

Level the playing field so family farmers, small businesses, and workers can make ends meet.

Work to secure America's southern border by supporting a bipartisan agreement to add border patrol agents.

SCAN HERE TO LEARN MORE

VOTE REBECCA COOKE FOR CONGRESS BY TUESDAY, NOVEMBER 5

CookeForWisconsin.com Cooke For Congress @RebeccaForWI @CookeForCongress

Paid for by Cooke for Congress

+ = BUNDLE SAVINGS!

Some things in life are better in pairs, like when you bundle your auto and home policies for **up to 28% in savings.***
Plus, the more policies you bundle — the more you can save!

Contact me today to get a quote and start saving.

*The average customer who bundles can save these discounts on each policy. Discounts may vary by state, property, policy form and company underwriting the auto or property policy. Discounts may not apply to all coverages on an auto or property policy. Discounts do not apply to a life policy.



Scott Schmidt, Agent
409 E Division St
Neillsville, WI 54456
(715) 743-2211
amfam.com

AMERICAN FAMILY INSURANCE

American Family Mutual Insurance Company, S.I. & its Operating Companies, Life insurance underwritten by American Family Life Insurance Company, 6000 American Parkway, Madison, WI 53783 ©2021 019569 – 4/21 – 1557668

Let Your Words Do The Talking In The...

CLASSIFIEDS

Up To 15 Words For $9.00

25¢ For Each Additional Word

715-284-4304

GROSS Neillsville CHEVROLET BUICK

404 E. Division St.,
Neillsville, WI 54456
Toll-free: 888-743-3207
grossauto.com

2022 CHEVROLET TRAVERSE



- 3.6L, AWD
- Premier LTZ/SLT
- Navigation
- Leather
- 49,635 Miles

$36,540

T24-127A

Over 300 vehicles at www.grossauto.com

Russell's OF NEILLSVILLE

1008 E Division St
715-743-4742

Monday-Friday 8-8
Sat. & Sun. 8-6

FURNITURE SALE

OCTOBER 18 - 27

Up To 60% Off All In Stock Furniture

BEST PRICES OF THE YEAR!

TONS OF NEW ARRIVALS!



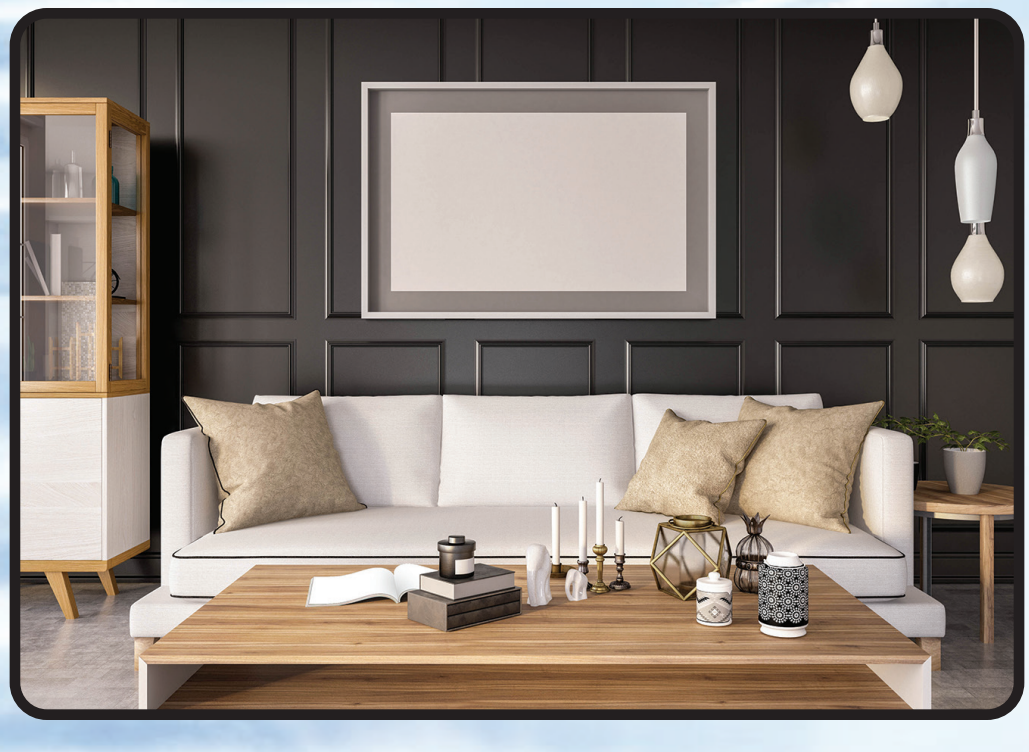

Recliners starting @$299

Lift Chairs starting @$599

FREE Delivery • FREE Delivery • FREE Delivery

12 Months FREE Financing *with approved credit

IT'S EASY TO FIND OUR FULL WEEKLY ONLINE AD!
SCAN HERE!

Hansen's Market IGA

FRESH for YOU!

PUMPKINS CARVER'S BLOWOUT!
Stop By & Stock Up On Halloween Candy

PRICES EFFECTIVE: MONDAY - SUNDAY, OCTOBER 21 - OCTOBER 27, 2024



Chairman's Reserve
Beef Fajitas with Veggies
$5.99 Lb.



Chairman's Reserve
Pork Sirloin Roast
$1.99 Lb.



93% Lean Ground Beef
$5.49 Lb.



Chairman's Reserve
Breaded Pork Cutlets
$2.99 Lb.



Retail $1.99 Without Fresh Perks
2 Lb. Bag
Bolthouse Farms Fresh Carrots
$1.29



Retail $2.99 Without Fresh Perks
3 Lb. Bag, Fresh Michigan
Gala, McIntosh or Red Delicious Apples
$2.49



Retail $2.99 Without Fresh Perks
12 Oz. Season Fresh
Cranberries
$1.99



Retail $3.99 Without Fresh Perks
Best Choice Butter
Selected Varieties, 16 Oz.
Limit 2
$2.99



Retail $2/$6 Without Fresh Perks
Best Choice Baking Chips
Selected Varieties
11.5-12 Oz.
When You Buy 2
2/$5



Retail 3/$4 Without Fresh Perks
Best Choice Whipped Topping
Selected Varieties, 8 Oz.
When You Buy 3, Limit 3
3/$3



Retail $4.99 Without Fresh Perks
Bakery Fresh
Cupcakes
6 Ct.
$3.99



Retail 2/$5 Without Fresh Perks
Swiss Miss Hot Cocoa Mix
Selected Varieties, 8 Ct.
When You Buy 2
2/$4



Retail $2.99 Without Fresh Perks
Frito-Lay Chips
Selected Varieties, 7.75 Oz.
Limit 4
$1.99



Tombstone Pizza
Selected Varieties, 12 in
Save an Additional $1 When You Buy 2 with clipped digital coupon
Limit 1 Offer
2/$7

SPOOKY SAVINGS!





Retail $3.99 Without Fresh Perks
Johnsonville Cooked Smoked Brats
Selected Varieties, 12-14 Oz.
$2.99



Retail $3.99 Without Fresh Perks
Smithfield Prime Sliced Lunchmeats
Ham, Turkey or Salami, 7-8 Oz.
$2.99



Retail $6.99 Without Fresh Perks
InnovAsian Entrées
Selected Varieties, 16-18 Oz.
$5.99



Retail 2/$7 Without Fresh Perks
Fresh Express Salad Blends
Selected Varieties, 5-11 Oz.
When You Buy Quantities of 2
2/$6



Retail 3/$6 Without Fresh Perks
Ragú Pasta Sauce
Selected Varieties
When You Buy 3, Limit 3
3/$5



Retail $5.99 Lb. Without Fresh Perks
Deli
Hot & Fresh
Chicken Tenders
$4.99 Lb.

SOME ITEMS ARE NOT AVAILABLE IN ALL STORES. SOME ITEMS PICTURED MAY NOT BE ON SALE. WE RESERVE THE RIGHT TO LIMIT QUANTITIES AND CORRECT TYPOGRAPHIC AND PICTOGRAPHIC ERRORS.



River Valley Stockyards Arcadia

N29596 River Valley Rd., Arcadia • "Saving You Time & Miles"

Small enough to know you – large enough to serve you. Offering both overnight stand and day cattle.

On-Farm Pick Up & Trucking Available

Call Henry Hershberger:
507-272-9303
Remote bidding and online viewing at:

www.CattleUSA.com

★★ LANESBORO SALES COMMISSION
Over 75 Years in Business
— PRIVATELY OWNED —

SPECIAL FEEDER CATTLE AUCTIONS
Fri., Oct. 25, 2024
— MONDAYS at 10AM —
Mon., Nov. 4 & Mon., Nov. 18, 2024 . . . . . Mon., Jan. 6 & Mon., Jan. 20, 2025
Mon., Dec. 2 & Mon., Dec. 16, 2024 . . . . . Mon., Feb. 3 & Mon., Feb. 17, 2025

SPECIAL BRED COW & HEIFER AUCTIONS
Mon., December 9, 2024, at 6PM
Mon., January 13, 2025, at 6PM
Mon., February 21, 2025, at NOON

MARKET CATTLE AUCTIONS
WEDNESDAY MORNINGS AT 8:30AM

REGULAR AUCTIONS
EVERY FRIDAY AT 9AM
Including Yearlings, Holstein Steers, Dairy & All Classes of Livestock

DROP-OFF HOURS:
Tuesday. 9AM–5PM
Wednesday 7AM–11AM
Thursday 12PM–4PM
Friday 7AM–9AM

Call Brian Walske, 608-797-2007

To Set Up A Farm Visit,
Call Henry Hershberger, 507-272-9303



The School District of Black River Falls
has the following vacancy:

• Secretary 1 (School Year) at Forrest Street Elementary School

This is a school year position, 8 hours per day, Monday-Friday. The starting wage is $18.54 per hour and full-time benefits are available.

Applicants can view position details and apply under "Support Staff" on the WECAN website, https://wecan.waspa.org/,or stop at the Black River Falls School District Office at 301 N. Fourth Street for an application.

The application deadline is October 28th at 4:00 p.m.

The School District of Black River Falls is an Equal Opportunity Employer.

SKYLINE GOLF CLUB

IS HIRING THE FOLLOWING POSITIONS

• Banquet Servers, Dining Room Servers, Line Cooks

Full-time or Part-time. Experience preferred, but not required.

• Experienced Assistant Manager

New Beginnings at Skyline!

COME BE PART OF THE SKYLINE TEAM

Call and set up your interview today 715-284-2612 or stop in and fill out an application
Golf Road & N. 11th St., Black River Falls, WI

WI Insurance Agents!
Need a New Opportunity?

Looking to fill two positions:
- **Insurance Agency Manager & Agent**
- **Insurance Agent**

Locations for positions: Near River Falls and Whitehall

P&C licensed, 4+ years for manager/agent role, 2+ years for agent role, experience with multi lines, farm/agriculture insurance knowledge is a PLUS

Contact Brent via email at:
brent@rivervalleymutual.com

WCIS WEST CENTRAL INSURANCE SERVICES

LOOKING FOR A CAREER?

LABORER/ APPRENTICE

Pay based on Laborer experience. Sponsorship for plumbing apprenticeship after 90 days.

SERIOUS APPLICANTS ONLY

Text Brian 715-299-8149

POSITION OPENING SOON

Looking for P/T Bartenders

Willing to train, Flexible schedule, must have phone & transportation

Call Rich or leave a message

715-896-1759

Brookside Tavern, Hixton, WI

GFS GLOBAL FINISHING SOLUTIONS

• Machine Operator – 2nd Shift
• Weld II – 2nd Shift
• HR Generalist
• SPM Coordinator

$2,000 Sign-On Bonus for 2nd Shift Positions
2nd Shift Differential at $3.00/hour

If you or someone you know would be interested in applying, visit **www.gfscareers.us** or call **715-597-8048**.

Located in Osseo, Global Finishing Solutions (GFS) offers flexible schedule, casual dress code, competitive wages based on experience and performance, as well as generous incentive plan and comprehensive benefits, including health, dental, vision, life short-and long-term disability, 401(k) and profit sharing. GFS offers a $3.00/hr. shift differential for 2nd shift positions.

We believe that every employee should be empowered to make decisions and have an impact on our business. Our greatest strength, and the reason we have been successful, is due to the contributions of our employees. A large and growing business with more than 400 employees, our heart remains rooted in our homegrown values.

Looking for Experienced, Class A CDL

FLATBED OTR DRIVERS
— NEEDED FOR MIDWEST ROUTE —

(Based out of Fairchild, Wis.)

Drivers are home every weekend (if OTR) and some weeknights if desired. We have frequent runs to Chicago and St. Paul. Must have good work ethic and must pass drug test. Sign on bonus offered. We also offer paid vacation, holiday pay, detention pay and a benefits package.



Please call Lisa at 715-533-3471 to see how you can get started with…

Boettcher — TRUCK LINES —

Clark County, WI Founded in 1853

CLARK COUNTY
CURRENT EMPLOYMENT OPPORTUNITIES

Clinical Therapist – Community Services
Full-Time, Benefit Position

Female Corrections Deputy – Sheriff's Office
Full-Time, Benefit Position

For full details and to apply, visit our Employment Opportunities page at www.clarkcountywi.gov.

Clark County Personnel Office
517 Court Street, Room 205
Neillsville, WI 54456
715.743.5224
www.clarkcountywi.gov

Clark County is a EEO/AA/ADA employer

VETERANS IF you are having health problems, you may be eligible to go to a VA Hospital, if you qualify, and are on medication, you can get your prescriptions for $8 each. To check if you qualify, call Jackson Co. Veterans Service Office at 715-284-0225.

OTR TRUCK DRIVERS FT/PT. Put your career in Gear Competitive wages & full benefits. Mileage, Drop pay, Paid weekly, Home weekends, NO east/west coast. 28 Central States. Van & Hopper Division. Agricultural experience a plus. Fox Valley Company since 1958 Call Frank 920-788-6242 or 920-858-0238. Van Groll Trucking, Kaukauna

WOULD YOU like to listen to the Banner Journal on cassette tape? Please call Jackson County Interfaith Volunteer Caregivers at 715-284-7058.

MILT LUNDA Memorial Arena committee meets at 5pm at MLMA, Jackson County Fair Park Association committee meets at 6:30pm at MLMA, 1st Monday of each month.

MOPS: MOTHERS of preschoolers will meet at Family Worship Assembly in BRF, twice a month on Thursday mornings, fall through spring. For more info email mopsofbrf@yahoo.com.

TOPS (TAKE) Off Pounds Sensibly) meeting every Monday evening at 6pm. at River Grove Apartments. Cecily Tuff 715-662-5212.

LAND O'LAKES
ANIMAL MILK SOLUTIONS

Agglomeration/Mixing Operator and Warehouse Operator

The Land O'Lakes Animal Milk Solutions plant, W9912 West Bauer Road, Black River Falls, WI, presently has 2 full-time positions available on 2nd shift for an energetic individual who has an interest in joining the agriculture industry. Shift 3:15pm-11:45pm M-F, overtime as needed.

Qualifications must include:
- 18 years of age
- High school diploma or GED
- Willingness to work overtime
- The ability to operate processing and handling equipment accurately and efficiently
- The ability to lift/carry 50-60 lbs.
- Having mechanical aptitude and problem-solving skills
- Having basic computer skills
- Attention to detail and accuracy
- The ability to work in a team environment
- Possessing strong leadership skills

Land O'Lakes offers excellent wages and benefits as follows:
- Wages - Mixer $25.22/hour and Warehouse $24.59/hr an additional $1.00 shift pay differential
- Paid Time Off
- 10 Paid Holidays per Year
- Health, Dental, Vision and Life Insurance
- Short-Term and Long-Term Disability
- Supplemental Savings Program (401k)
- Retirement Plan
- Educational Assistance

To be considered, apply to Mixer job # R-33067 and Warehouse job # R-33076 online at careers.landolakesinc.com. Questions? Call 715-284-8871. Applications will be accepted until position is filled.

Land O'Lakes is an Equal Opportunity and Affirmative Action employer and enforces a policy of maintaining a drug-free workplace, including pre-employment

---

JOIN OUR TEAM!

Visit our job openings page at **brmh.net** for more details & to apply.

Black River MEMORIAL HOSPITAL

Our culture is one of purpose, worthwhile work and making a difference, with a focus on customer service and valuing our workforce.

FINANCE & REVENUE CYCLE
Billing Analyst – Full-time, benefited
Medical Coder II – Full-time, benefited

MARKETING
Marketing Specialist – Full-time, benefited

MED/SURG
(PCT/HUC) – CNA –Full-time, benefited

REGISTERED NURSES
Med/Surg Department – Full-time Weekender, benefited;
Per Diem, non-benefited

Black River Memorial Hospital offers an extensive benefits package, including the following unique benefits to our employees:
- Educational Assistance Program – employer pays up to 80%
- Computer & Exercise Equipment Loan Program
- Referral Incentive Program
- Wellness Programs

711 West Adams Street, Black River Falls, WI 54615
715-284-5361 | www.brmh.net | EOE

J & J METALS

Roof & Siding Steel & Accessories

CUSTOM BUILDING AVAILABLE

• Residential • Pole Sheds • Ag Buildings
Contractors & Walk-ins Welcome!

- *Premium 29 gauge steel*
- *28 colors in stock*
- *40 year warranty*
- *Custom cut to exact length*
- *3' thru 40' in 1" increments*

Custom Trim

Premium Quality Materials at Affordable Prices

J & J Metals
S11500 Co. Rd. G, Augusta, WI 54722

Being of the Amish faith, we are not available by phone.

JIM ARNESON AUCTIONEER
Neillsville Business Since 1937
Call 715-819-6723
Indoor, Onsite, Online, Estate Sales, Real Estate, Buyouts
We haven't raised our prices in 30 years!

HANSEN AUCTION GROUP ONLINE AUCTION

UPCOMING FIREARMS AUCTIONS

HUNDREDS OF ITEMS!

October 28th - Private Colt & Gun Collection Auction - Neenah, WI
OPEN HOUSE WEDNESDAY, OCTOBER 23RD FROM 10:00AM-3:00PM
1000 Rock Ledge Lane, Neenah, WI 54956

October 29th - Hunter's Firearms Auction - Multiple Locations

October 29th - Hunter's Sporting Goods & Ammunition Auction - Multiple Locations

FOR MORE INFORAMTION
CALL 715-607-4088



Terms: 10% Buyer's Fee. Bryce Hansen. Wisconsin Registered Auctioneer License #225.

BID NOW AT HANSENAUCTIONGROUP.COM

5.5 ACRE HORSE HOBBY FARM. Newer 2 story house 36x100 Barn w/Horse Stall's 30x50 Barn for storage 715-823-3052

NARCOTIC ANONYMOUS meetings. Mon, Wed, Friday, 12:00-1:00, open meetings. 22 South First St, Black River Falls, WI 54615. Red door in alley. Contact Tena Quackenbush.

THE SHOPPER and Banner Journal review our ads to the best of our ability. Unfortunately, there are people waiting to take your money. We recommend that care be taken in answering ads that sound too good to be true. If at any time you have a complaint regarding an ad, please contact the Dept. of Trade, Agriculture and Consumer Protection at 1-800-422-7128 to ask questions or to register a complaint.

VETERANS IF you are a disabled veteran and meet VA income and asset guidelines, you could qualify for a VA pension. For more information or to see if you qualify. Contact Jackson Co. Veterans Service Office at 715-284-0225.

Ad Deadline
Wednesday @ 4 PM

LAND AUCTION

RANCH & FARM AUCTIONS

83.67 AC± | 5 TRACTS
CLARK CO, WI

11/8/24 AT 5 PM
AUCTION HELD AT:
OWEN COMMUNITY CENTER
112 E 5TH ST, OWEN, WI 54460

OPEN HOUSE:
10/25 | 1-3PM & 10/26 | 11-3PM
N15433 CLARK AVE, WITHEE, WI 54498

IN COOPERATION WITH WHITETAIL PROPERTIES REAL ESTATE, LLC
BRIAN RUESCH, AGENT: 715.213.4468
EVAN RUESCH, AGENT: 715.697.5537

RANCHANDFARMAUCTIONS.COM

IN COOPERATION WITH WHITETAIL PROPERTIES DBA RANCH & FARM AUCTIONS | Jeff Evans, WI Broker for Whitetail Properties Real Estate, LLC, WI Lic 57567-90 | Joe Gzdic, Director, Ranch & Farm Auctions, 217.299.0332 | Brian Ruesch, WI Land Specialist for Whitetail Properties Real Estate, LLC, 715.213.4468 | Evan Ruesch, WI Land Specialist for Whitetail Properties Real Estate, LLC, 715.697.5537 | Cody Lowderman, WI Auctioneer License: 2632-52

FREUDENTHAL MFG.
W6322 CTH O, Medford, WI
6946_2

Moveable, U-Shaped Clotheslines
From $289 – $359



10, 12, 15, 20 foot lengths, 10 ft. wide, 6 ft. high, 7 lines standard. Made with special galvanized, high strength steel tubing.

Picnic Table Frame Only $169.95





Culverts: Polyethylene, dual-wall, smooth interior, corrugated exterior. We stock all sizes from 4" to 60" diameters. 20 ft. standard length.

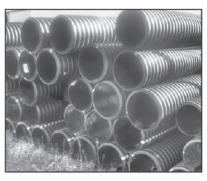

CALL FOR PRICING
1-800-688-0104 • www.freudenthalmfg.com

GOLDEN HILLS AUCTION

LOCATION:11692 Jancing Avenue, Sparta, WI. 54656 – Out of Sparta on Hwy 71 go S for 3.7 miles to Javelin Rd. take a Right go ¾ mile to Jancing Ave. go app. 1/3 mile then turn Left and go app. 1 mile to sale site. Out of Norwalk head N on Hwy. 71 for 6 ¼ mile turn Left onto Javelin Rd. then turn right and go ¾ mile to Jancing Ave. go app. 1/3 mile then turn left and go app. 1 mile to sale site.
Photos at www.goldenhillsauction.com

Saturday, October 26th, 2024

TIME: 9:30 AM • **Lunch by V & M Sales**

White 2019 Dodge Grand Caravan SXT Van – 3.6L engine – black leather interior – digital dash – power doors – app. 54,389 miles, 2003 Light blue Buick Le Sabre Custom 4dr. car – power windows – app. 191,750 miles.

FARM MACHINERY – FARM RELATED ITEMS – GOLF CART : IR Club Car 18 golf cart with 4 brand new batteries, 16' H & S hay wagon w/tandem gear & feeder sides, EZ Flow gravity box w/JD running gear, AC 9-shank 3pt. chisel plow, 3pt. Howard rotavator, Case IH 540 manure spreader w/ tailgate, Gehl 100 mix-all mixer mill – scale as is, New Holland 273 hay baler w/thrower, White 508 4-bottom plow – app. 20 bottoms, Avco new Idea 327 corn picker w/12 row bed, app. 40' Kewanee elevator, 5-corn cribs of various sizes, 16' hay wagon – running gear as is, IH 56 4-rwo corn planter, 3pt. 4-row cultivator, running gear, rolls of fencing & woven wire, various implement & farm tires.

LAWN & GARDEN – SPORTING GOODS – TOOLS: JD LX255 42" convertible deck hyd. riding lawn mower, JD 185 Hydro 38" deck riding mower, Aluma – Loadmaster snowmobile trailer – no ramps, Richland 3pt. log spitter, Jayco pop-up camper, Makita scroll saw, B & D 10" table saw, misc. hand & power tools, welding rods, misc. hardware & electrical items, fishing lures & tackle, seed & feed, petroleum oil cans, post vise, rail sleds, various scrap iron piles

COLLECTIBLES – ANTIQUES – HOUSEHOLD: Hot Point electric washer & dryer, GE refrigerator / freezer, Kelvinator refrigerator / freezer, Montgomery Ward chest freezer, small kitchen appliances, Sunbeam mixer, Breville juicer, Nesco roasters, antique steak machine tenderizer, Nesco meat slicer, Lg. Hobart meat saw, meat hooks, French Fry cutter, cast iron pans, misc. kitchen wares, cook books, butcher block table, flatscreen TV, dining table & 4 chairs, round wooden table on casters, electric fireplace, multiple lift chairs, floral pattern couch, dressers, roll top desk, fancy wooden carved mantle clock, card table & Chairs, Jim Hansel prints, Legos, board games, children's books, spoon collection, costume jewelry, nick knacks & angle figurines, blue & clear canning jars, zinc lids, treadmill, misc. arts & crafts, Brother sewing machine, Singer Serger machine, sewing items, a lg. assortment of fabric, linens – bedding & quilts.

KOLTERMANN ESTATE

TERMS: Cash or Good Check w/proper ID. Credit/Debit cards are not accepted. Not responsible for accidents or injury. All items sold as is without warranty. No items removed without full settlement with Auction company.
Registered Wisconsin Auctioneer: Brian Craig, Bangor, WI. 608-769-4294 #216
Cashiering: Golden Hills Auctions, Bangor, WI. 608-385-9064 #216 Brian & Karin Craig

HANSEN AUCTION GROUP
N31952 St Hwy 93, Arcadia, WI
Ph. 608-863-8859

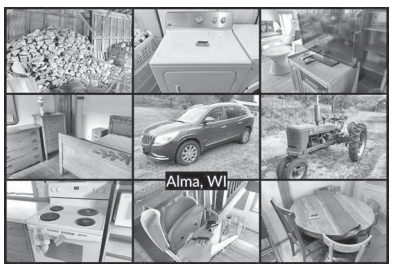

Rusty Ferodowill Trust
W1656 Co Rd S, Alma

OPEN HOUSE:
Weds., Oct. 23rd, 10:00am-2:00pm

Featuring: 2016 Buick Enclave SUV w/72k+ mi-Clean!; McCormick Farmall H, Good Paint!; Snapper 30" riding mower; Vintage items; 12' Harmar Mobility Mechanical Stair Lift; Lrg. & Small Appliances; Nice selection of Furniture; Area rugs; Shop incl. Stihl 011 chainsaw & wood work benches; Variety of arts & craft supplies; Cast iron & Glassware, **& MORE!**

For More Info., Call 608-863-8859
10% Buyers Fee. Jamie Back, Registered WI Auctioneer Lic. #2232
ONLINE Auction Ends November 13th

The Real Estate of the **Rusty Ferodowill Trust** will also be open for viewing during this Open House. **Features- 1BR, 2BA, w/1-Car Garage, Multiple Outbldgs. & Peaceful 5.46± Acres!**
Could Be Your Every Day Getaway!
Real Estate ONLINE Auction Ends November 12th. Check It Out!



Heinz Family
W820 Co Rd FF, Eleva

OPEN HOUSE:
Weds., Oct. 30th, 10:00am-2:00pm

Vehicles, Shop, Lawn & Garden, Recreation, Household, & LOTS of Unique Collectibles! Over 520 Lots!

Featuring: 2014 Audi Q7 TDI Quattro, 159K mi (MOL), turbo diesel; 2012 Ford Super Duty F350 Lariat 4x4, 197K+ mi, diesel; Argo Scout 6x6 w/244 hrs., 4 Command Pro eng.; Vermeer Industrial tree spade; 2012, 6x12 Cargo trlr.; 2021 Agrotk 45" flail mower (Unused!); 3pt Cement mixer & Buzz saw; Craftsman radial arm miter saw & MANY more electric, battery, & hand tools; Socket sets; Used lumber; Steel panels; CH&E trash pump; Echo drill; Bostitch cap stapler; Bobcat seats; Sports—incl. Springfield Armory 0308 gun, fishing, & Spring Free trampoline; 11 Kitchen cabinets; Office equip.; Dyson vacuum; AO Smith 50-gal ProMax water htr.; Wheelchair & walker; **LOTS** of Collectibles—Poosh-M-Up elect. games; NASCAR & Hot Wheels items; Rawlings baseball glove & bat; JD #1B corn sheller (1930s); 1847 Rogers Bros silverplate flatware; Porcelain dolls; Cast—pans, tea kettle, pedal press, drill crop bushel gauge, & Clydesdale team; Black Forest Hunter cuckoo clock; Enamelware; Insulators; Coke 6-Pk (1899); Meat grinders; License plates & postcards; Blue canning jars; Car horn; H&G crocks; Kerosene lamps; Wedges, pulleys, & planers; Fire extinguisher; Ice & roller skates; Vehicle ornaments; Cobbler's table (Nice!); Wood & metal toys; Variety of cans & tins—gas, oil, coffee, tobacco; Barn beam drill; **LRG** anvil; Cigar boxes; Genothalmic Opthalmometer (1900s); Hair cutters; Hat forms; RR Lanterns incl. Dietz #100 red; **& MUCH MORE!**

For More Info., Call 608-863-8859
10% Buyers Fee. Jamie Back, Registered WI Auctioneer Lic. #2232
ONLINE Auction Ends November 4th

Bid NOW! HansenAuctionGroup.com

GOLDEN HILLS AUCTION

LOCATION: 15936 Hardwood Rd. Sparta, WI. 54656 – By the Kwik Trip on the East end of town near the roundabout.
Photos at www.goldenhillsauction.com

Friday, October 25th, 2024

TIME: 9:30 AM • **Lunch by V & M Sales**

1980 Blue Chevy El Camino – 4dr. automatic car w/5.7 engine – RWD – 350 crate motor – front end re-done & aligned – app. 56,063 miles, 2006 Black Jeep Grand Cherokee 4x4 Laredo w/tow kit pkg. trailer hitch hook-up -app. 194,000 miles.

TRACTOR - LAWN & GARDEN:Massey Ferguson 1030 WF diesel utility tractor w/MF 1016 loader – open cab – roll bar – turf tires – 3pt. 6' blade – app. 1800 hrs., Pelican 4-seat paddleboat, Cub Cadet 2165 46" deck riding lawn mower – app.1422 hrs. w/bagger system, Cub Cadet RZTS 42" deck zero turn riding mower, MTD Yard Machine 2-stage electric start 26" snowblower, 2-snow throwers, thatcher, bicycles, bike parts – tires, Husky Air Scout 1.5ga. pressure washer, Briggs & Stratton Elite series 3400 PSI pressure washer, Poulan chainsaw, lg. selection of saws, one man saws, Roadmaster wagon, wheel barrels, corn planters, axes, malls, ice tongs, ice augers, aluminum extension ladder, lg. selection of golf clubs, Fairbanks platform scale, Jarts, milk cans, bird houses, shepherd hooks, cement statues, wooden donkey w/cart, barn lanterns, gas grill, dog kennels, lumber pile, weathervane, walk behind cultivators, walk behind one bottom plow, cement fire hydrant statue, cement Dalmatian & deer statues, cistern pumps, a lg. selection of lawn & garden tools.

SHOP EQUIPMENT – TOOLS – ELECTRICAL ITEMS: Black Max 5hp 25ga. air compressor, Lincoln SP-130T Arc welder, Century 110/90amp 120V wire-feed welder, Dayton 250amp AC/DC welder, 2-cutting torches w/carts & tanks, 3-ton & 2-ton hydraulic floor jacks, Schumacher 200amp battery charger, HD rolling metal shop table, parts washer, Craftsman rolling tool cabinet, Rockwell 10" table saw, DeWalt chop saw, Milwaukee HD portable deep cut band saw, Bosch hammer drill & bits, Milwaukee Sawzall, Dura Craft table top drill press, Clark Tailor Mate dual shop vac., shop stools, HD metal shop stands, bench grinders, parts cabinet, lg. shop vise, small Red Arrow shop vise, work benches, air tools, a lg. selection of hand & power tools, hole Hawgs, jack stands, lg. selection of electrical supplies, conduit pipe bending, copper/wiring, a lg. amount of scrap iron, misc. tires, hyd. & automotive fluids, misc. hardware, nuts & bolts

ANTIQUES - BEER PARAPHERNALIA – COLLECTIBLES – FURNITURE: 50" Vizio flat screen TV, TV stand, white Hoosier cabinet, dbl. pedestal oak dining table w/chairs, corner curio cabinet, buffet, roll top desk, 2-full size beds w/Med-Lift mattresses, wardrobes, hall tree, glass top coffee table & end tables, drop leaf end tables, Lazy Boy lift chair, book shelves, Miller High Life beer mirrors, Hamm's beer lights, Old Milwaukee light, **Premier single shot 22ca. bolt action gun**, gun cabinet, various antler mounts, Prong shoulder mount, enamelware, misc. kitchen & household items, various scales, bottle openers, sausage stuffer, Melotte cream separator, area rugs, metal shelving units & file cabinets, nick knacks, wheel chair & misc. small furniture

CARLYLE RANDALL ESTATE

TERMS: Cash or Good Check w/proper ID. Credit/Debit cards are not accepted. Not responsible for accidents or injury. All items sold as is without warranty. No items removed without full settlement with Auction company.
Registered Wisconsin Auctioneer: Brian Craig, Bangor, WI. 608-769-4294 #216
Cashiering: Golden Hills Auctions, Bangor, WI. 608-385-9064 #216 Brian & Karin Craig

CENTURY 21 Gold Key Realty, Inc.
700 E Division Street, Neillsville
www.c21goldkey.com
715-743-4421
"Each office is independently owned and operated"

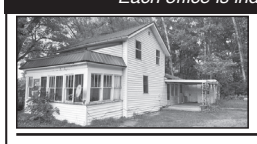

217 State St, Neillsville
$85,000 MLS#22404586
2 BD • 1 BA • In the Heart of Neillsville
Close to School and Park!

N4753 Sterling Ave, Neillsville
$195,000 MLS# 22404700
2 BD • 1.5 BA • 30x32 Insulated Garage



County Rd W, Granton $240,000 MLS#22401301
80 Wooded Acres • Corner of Cty Rd W & Poertner Rd



LINDA SCHARENBROCK
715-937-1028
Lindas.c21@outlook.com

FOR RENT: 1-bdrm apartment in Melrose, garage included, yard, available now, references, $650/mo. Call 608-488-4700.

Ad Deadline Wednesday @ 4 PM

FOR RENT: 1-bdrm apartment in Mindoro, heat included, available 11-1-24, references, $550/mo. Call 608-488-4700.

TWO-THREE bedroom apartments, BRF, spacious, updated, quiet, garages, with view. 715-928-0138.

Andrews Auction

LOCATED: 16906 Co. Hwy. NN, Osseo, Wis – Directions: Take Hwy. 10 east of Osseo, Wis. 1 mile to Co. Hwy. R, Then left 2.3 miles to Co. Hwy. NN, Then left ½ mile to sale. Watch for signs.

SATURDAY, OCTOBER 26

SALE TIME: 9:00 AM **Lucy's Lunch Wagon & Restrooms**

Selling will be Vintage Vehicles, Tractors, Tools, and other Vintage Farm Related Items!

Off Road Parking! Loading available day of auction!
Bring your trailers!

VINTAGE VEHICLES – *(Most have titles, non running vehicles, need restoration)* – 1958 Cadillac Sedan DeVille, 4 dr., Title; 1956 Cadillac 2 dr., Title; 1947 Ford pick up truck, Title; 1982 AMC Eagle 4x4, Title; 1975 Chevy 20 Camper Van, Title; 1983 GMC Van Dura 2500 Diesel 6.2 eng., no title; 1956 Cadillac parts;
LOG TRAILER – Self-Propelled Log Loader Trailer w/ Prentice Loader, Detroit Diesel 453 eng., 2600 hrs.
VINTAGE TRACTORS – *(non running, need work)* – Ford 6000 Select-O-Matic, gas, nf. ; Allis Chalmers WD-45 gas, no rear tires; Farmall F-12 w/ 2-row cultivator; Case VAC; Co-op E3, wf., pto, converted to LP; Co-op E3, frame only; Co-op E2, no engine; Case VAIW Military Tug, sr#934880, Rare; Case 310 Crawler w/ bucket, gas;
VAN BODY – Milk Van body w/ compressor.
HOBBY FARM EQUIP & TOOLS – Ford 3pt. 3-14" plow; David Bradley 7' trailer sickle mower; 4 section spine tooth drag w/ evener; Allis Chalmers round baler; Electric running gear; John Deere elevator on transports, steel wheels; Universal Skid Steer Grapple bucket; Feed elevator; Augers; Stationery saw rig; 44" & 48" Saw Mill blades; Buzz rig Blades; Split-It Wood splitter w/ gas motor; Pull Type Road Grader; 3pt. Boom; Steel sheeting; 2) Chrysler 6 cyl. Flat head engines; 13-28 and 12-26 rear tractor tires; Wood hauler spreader, needs floor; Trailer frames; Wind mill tower; Steel rafters; Sears Custom 600 Lawn tractor; Big-Mo Riding mower; Push reel mower; Running gear parts; Trailer house axles; Loose hay loader parts; Railroad ties; Silo filler pipes & hoods; Steel gates; Steel T posts; Bell Saw sawmill parts; Dump rake teeth; Trailer fenders; Rough Sawn lumber, some wide boards; Treated lumber pcs.; Metal fuel tank; Small spike drag; older air compressor; Frejoth 6" Jointer; Power hack saw; Shop Smith; Fanning mill; Hammond Ben Franklin Trim-O- Saw; Wood lathe; Menards Belt-Disc Sander; Roller conveyor; Sears Rip Saw; Wood stove; 15" Planer; Vintage chain saws; Pigeon hole organizer; Vintage hand tools; Bench vise; Small Craftsman Metal Lathe; Guardian 12spd. Drill Press; Home made Gantry; Platform scale; Manual Tire Changer; Welding Table; Screw jack; Vintage Craftsman Welder; Silage fork; Cement culverts; Wide rough sawn Pine lumber; Used commercial lumber; Fiber shingles; Poly sheep water tank; Surge milker bucket; Endless belts; V-belts; Pick up water tank;
BUILDING & SILO – Vintage Shed to be torn down, has galvanized sheeting sides and roof; 10' X 32' Cement Stave silo, to be taken down by buyer.
SPORTING – 1968 Suzuki 125 motorcycle, not running, Title; Stevens 12 ga. Single shot; Texas Ranger 12 ga. Single shot; Game Traps; Wooden Recurve bow; Antler mounts; Polaris Mustang & Colt Snowmobiles, not running; Snowmobile sled; Boat oars; Vintage Boat motor; Vintage fishing tackle; Wardrobe / gun cabinet;
MEAT SAW – Biro mod. 33 Meat cutting Band Saw
HIT & MISS GAS ENGINE – Cushman mod. R-20B 3hp. Bean Special "Cub" Hit & Miss gas engine w/ Wooden Tank Orchard Sprayer, mounted on running gear
ANTIQUES / COLLECTIBLES – "Hot Point Appliances" porcelain sign; Hand corn shellers; Plastic Pepsi sign; Steel Implement wheels; Milk cans; Sleds; Galvanized rain gutters; Winona Milk crate; 3) Maytag wringer washers; Cast iron sink; Baby bath tub; Wooden laundry bench; License plates; Green canning jars; Galvanized tubs & pails; Kerosene lantern; Lightning rods; Vintage pop bottles; Vintage glassware; Enamelware; RW 2 gal. Birch leaf crock; Sewing chest; Vintage Salt & Pepper sets; 2) galvanized tubs w/ stand; Wild West card game; Nail keg; Super Man watch; Toy "Friendly Acres" Dairy Farm w/ fences & cattle; Mink stoles; 1962 Chev Hubcaps 409;
TERMS: Cash, Checks, Credit Cards accepted. 5.5% sales tax on titled vehicles. 10% Buyers fee on all purchases.

Erwin & Dortha Sell, Estate

16906 Co. Hwy. NN, Osseo, Wis.

Auction Conducted by Andrews Auction Service, 6610 US Hwy. 53 S., Eau Claire, Wis. 54701. Reg. Wis. Auctioneers, Jerry Andrews, Aaron Andrews, Troy Krueger, Lic.#272, 2943, 2956 PH:715-577-0420 Website: www.jerryandrewsauction.com

The Right Choice for Your Auction !

Homestead REALTY, Inc.
614 Hewett St,
Neillsville, WI
715-743-2008

RESIDENTIAL



713 E 5TH ST NEILLSVILLE
$159,900
MLS #1584793 - Country charm & atmosphere on this perfectly situated 1.5 story, 3 bed, 1 bath, 2 car insulated garage w/ walkout full basement located on the outskirts of town! Beautiful lot w/wonderful views of the countryside & stone path to firepit area! Affordably priced! .....**Asking $159,900**



1500 HEWETT ST NEILLSVILLE
$190,000
MLS #1585651 - This remarkable Ranch style home on a beautiful corner lot is a rare find & has been completely & recently renovated into a gorgeous, spacious, one level 3 bed, 1.5 bath, sprawling paradise w/ 2 entry ways & new cement driveway. One front entry has a ramp, wide doorways, handicap accessible floor plan. A short walk to the Black River & walking trails! ..... **Asking $190,000**

COMMERICIAL



501 HEWETT ST NEILLSVILLE
$295,000
MLS #1578491 - This extraordinary Historical 2 level professional building is in excellent condition, located on the corner of the Historical 500 block in Downtown Neillsville, right on Hwy 73! Over 20 office spaces, 3 kitchenette break rooms, 3 conference rooms, restrooms on both levels, 2-room and 3 room suites equipped with sink facilities a gorgeous stairwell w/ exceptional lobby & waiting areas! Endless Possibilities at this price! .. ..**Asking $295,000**



118 W 6TH ST NEILLSVILLE
$61,900
MLS #1577255 - Discover a unique investment opportunity w/this commercial property that offers a strategic location for business ventures but also a beautiful 2 bedroom apartment above with many new upgrades for convenience or additional revenue. .....**Asking $61,900**

Sheila Johnson
Cell: 715-896-8042
sheila@homesteadrealtyinc.com



THE SIGN IN YOUR YARD MATTERS



- LOCAL AGENT
- TRUSTED BRAND
- NEIGHBORLY SERVICE

ROB JOHNSON
REALTOR 715-533-0610
RE/MAX AFFILIATES
@RobJohnsonYourRealtor • listings, news, and updates

O'NEILL TERRACE is now accepting applications for our waitlist! Our community offers 1 and 2-bedroom apartments with open floor plans and spacious bedrooms! Each apartment has been freshly painted and boasts large closets! AC is also available. Water, trash, and parking is included in the rent. Laundry is available on every floor! Please call now to find out how to make O'Neill Terrace your new home!

ONE BEDROOM income based apartment available now. Located in Black River Falls for persons 62 or older and/or disabled. Includes water, sewer and garbage pickup. For an application, please call 1-800-218-2843. This institution is an equal opportunity provider. Equal Housing Opportunity.

NEILLSVILLE MANOR is accepting applications for our market rate apartments with rents starting at $574. Our community offers 1-bedroom apartments for seniors 62+ and/or disabled individuals and provides a maintenance free lifestyle. Conveniently located near downtown Neillsville, our apartments have an open concept with ample storage! ALL UTILITIES ARE INCLUDED! We also offer on-site laundry, storage and parking. Call 715-743-2233 today to reserve your apartment before they are all filled up! Our office is located at Country View Apartments: 300 Ferguson St., Neillsville, WI 54456.

TAKING APPLICATIONS for apartment for rent in BRF, 2-bed ranch style, $600/mo., no pets, 715-284-9231.

For Adults 55 Years or Better

2 Bed/1 Bath **$785/Month** Available Now
2 Bed/1 Bath **$840/Month** Available Now

Leasing Special 1st Mo. Rent Free w/12 Mo. Lease if move in by 1/1/2025

- Heat, Water & Garbage Included
- Controlled Access
- On-Site Laundry Facilities
- Stove, Frig. A/C & Dishwasher Included

$300 Security Deposit

Lincolnwood Apartments
100 Lincolnwood Dr., Black River Falls, WI 54615
715-284-8572
www.lincolnwoodglenapartments.com
Income Restrictions

Clear View REALTY
N9536 Cardinal Lane
Hatfield, WI 54754
715-333-8439
447 N. Water St.
Black River Falls WI 54615
715-284-8439

NEW LISTING!

NEW LISTING! 415 PINE AVE., TAYLOR 4BD/2BA Move in Ready Home.....**$229,000**
N207 CTY HWY J, NEILLSVILLE 3BD/2BA Home on .49 Acres.....**$209,900**
LOTS 6-10 CENTER ST. MERRILLAN 1.29 Acres Residential Lot.....**$27,500**

For more details on these or other listings: Stop in or call one of the offices above or visit our website below to search for your next property.

www.clearviewrealty.com Find us on: facebook

HANSEN REAL ESTATE GROUP

ENDING SOON! - October 29th, 6pm

512 Fairfield Ave, Arcadia



OVERSIZED 24x30, 2-Car Garage, In-Floor Heat & 14x30 Upper Level on 0.353± Acre Residential Lot. Thoughtfully Built in 2006, w/full footings & 9' footing on one side to attach a house. Features 2x6 construction, 9x8 doors, 200 amp electric, insulated & drywalled. **Convenient Work space while you build!**
6% Buyer's Fee. For more info., Contact Josh Baecker @715.533.4114.

OPEN HOUSE: Weds., Oct. 23rd, 10-2pm
W1656 Cty Rd S, Alma

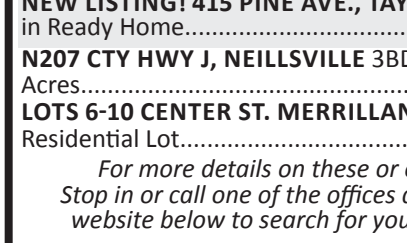



BE ONE WITH NATURE in the unique & open layout of this 1BR, 2BA on peaceful & scenic ***5.46± Acres!*** Features LOTS of natural light & nature out every window, in-floor heat, full & part. finished basement, 1-car garage, & multiple outbldgs. Located in the beautiful countryside just outside Alma. **Could be your Every Day Getaway!**
6% Buyer's Fee. For more details, Call or Text
Jamie Back @715.797.0802 or Jacob Lallemont @608.863.3928.
ONLINE Auction Ends November 12th

The Personal Property of the **Rusty Ferodowill Trust** will also be available for viewing during this Open House. **Features- 2016 Buick Enclave, Farmall H, Misc. Shop Items, & Household. Personal Property ONLINE Auction Ends Nov. 13th CHECK IT OUT!**

OPEN HOUSE: Friday, Nov. 15th, 10-2pm
N29335 N Creek Rd, Arcadia



Attractive tree-lined, 2.71± Acre parcel with **ATTRACTIVE** 30x52 Shop! Very scenic setting for your dream home & located less than 10 mins. from Arcadia. Perc tested for conventional septic, electric on site, & is Build Ready! Shop features cement floors, in-floor heat, spray foam insulation, & more! Bring your plans & **Come See It Today!**
6% Buyer's Fee. For more info. Contact Jacob Lallemont @608.863.3928.
ONLINE Auction Ends November 19th
Registered WI Auctioneer Jamie Back, Lic. #2232

BID NOW! HansenAuctionGroup.com

HANSEN REAL ESTATE GROUP
N31952 St Rd 93,
Arcadia, WI
Ph. 715.985.3191

NEW PRICE



GORGEOUS 3BR, 1BA located just outside Arcadia! Aah, country life without the long commute! Recent updates incl. New windows, cement driveway, landscaping, & more! Great entertaining spaces—large kitchen, backyard, or patio area. Less than 30 mins. to Winona. **Well-Maintained & Move-In Ready! $245,000** Don't hesitate, Call Jamie Back @ 715.797.0802 or Jacob Lallemont @ 608.863.3928 NOW! (MLS #1585825)

JUST Listed!



COMFORTABLE Country Living! Attractive 2,776 sf, split-level has been very well-maintained & has many big ticket updates—roof, siding, gutters, furnace & CA, well pump, & more! Offers 3BRs, 2Bas, & nicely landscaped w/patio area. Incl. 24x44 detd. garage w/12x24 heated area all on 1.39 ± Acres & less than 5mins. from Arcadia**. $340,000** Hurry, Call or Text Jamie Back (715.797.0802) or Jacob Lallemont (608.863.3928) TODAY!
(MLS #1586617)

More Listings @ HREGroup.com

SERVICE DIRECTORY

YOUR GUIDE TO AREA SERVICES

24 Hour Wrecker Service & Flatbed Hauling Also



24 Hour Local & Long Distance Damage Free Hauling
We Will Haul You & Your Vehicle Where You Want To Go!!

BRAUNER'S GARAGE & STORAGE
Hwy. E, Hatfield Rd., B.R.F., WI • **PH: 715-284-4879**

SAMPSON
HEATING & AIR CONDITIONING, INC.
128 W. Main St., Hixton, WI
715-963-2921
Sales and Service Since 1959
www.sampsonheating.com

TRANE LENNOX
MITSUBISHI ELECTRIC COOLING & HEATING
"We Service Most Brands of Heating & AC Equipment"

"Full Sales & Service HVAC Contractor"

RIVERSIDE AUTO & VAN RENTAL
1 Mile West of Black River Falls On Hwy. 54



RENTALS AVAILABLE ON:
Mini Van, 15 Passenger Van
Full Size Sedans or SUVs
Call for Rates 715-284-4525

PROBLEM WATER EXPERT

Rose Water Service
See what your water can be!

• *FREE WATER TESTING* •
Water Treatment, Plumbing Services and Water Heaters
Paul Rose, Owner
608-377-2427
715-743-2096
RoseWaterService@gmail.com
rosewaterservice.com

DMT TREE SERVICE
BLACK RIVER FALLS, WI
(715) 896-6480

Fully Insured Tree Service Offering:
- TREE TRIMMING AND REMOVAL
- STORM CLEANUP
- SNOW PLOWING
- SALT & SAND SPREADING

QUALITY SERVICES REMODELING
Painting, Carpentry, Bathroom & Kitchen Remodels, Tile Work & More!
715-333-2069 Office
847-456-7452 Cell

BUSH ELECTRIC
• COMMERCIAL
• INDUSTRIAL
• RESIDENTIAL

Locally Owned Family Business
W11761 Spring Creek Rd., Black River Falls, WI 54615
715-896-9683 www.bush-electric.com

New Homes • Garages • Additions • Decks • All Types of Remodeling Siding• Bathrooms • Kitchens • Drywall

Getting the Job Done Right!

JC CARPENTRY
Fully Insured!
Call Bob At
715-533-9241

Trusted By Customers For 28 Years!

JK CLEANING & RESTORATION
• Fire • Smoke
• Emergency Water Removal
• Air Ducts • Carpet
• Tile • Upholstery
•Janitorial
715-743-4448
www.JKclean.com

Excavator, Bulldozer, Skidsteer & Dump Truck



CASPER FARM SERVICE



Matt at 715-299-7120

HODGE CARPENTRY
HIXTON, WI

Residential • Commercial
•New Construction & Remodeling
•Free Estimates
•Fully Insured
•Satisfaction Guaranteed

•Bobcat Services
•Additions • Decks
•Garage Doors • Siding
•Windows • Doors
•Roofing •Drywall
•Pressure Washing
•Sealing Cabins

29 Years Experience
Senior Discounts
715-299-5300

NORDSTROM CONSTRUCTION & LUMBER INC.
101 Tanner St., Melrose
HARDWARE & BUILDING HEADQUARTERS!
LUMBER • PAINTS
WINDOWS • CABINETS
INSULATION • DECKS
ROOFING • SIDING
True Value
608-488-2401
608-488-3467

Local Service for you

Custom HEATING & COOLING, Inc.
· HEATING · PROPANE
· COOLING · APPLIANCES
216 E Division Street
Neillsville, WI
715-743-6109
www.customheating.org

APPLIANCES
We carry all major appliances in our store at: 25 N 2nd St., Black River Falls
715-284-5931
Proudly Serving Clark, Jackson and Wood Counties!

Gaier CONSTRUCTION
GENERAL CONTRACTOR
BLACK RIVER FALLS
PH: 715-284-9707
www.gaierconstruction.com

VP
RAYNOR

VARCO-PRUDEN PRE-ENGINEERED BUILDING SYSTEMS
GARAGE DOORS & OPERATORS
Sales & Service

M & C HEATING & COOLING, LLC
Locally Owned & Operated in Black River Falls
Serving Jackson, Monroe, Trempealeau, Clark, Eau Claire, La Crosse and Juneau Counties
If you just need to vent, we'll be there!

•SERVICE •ANNUAL MAINTENANCE
•INSTALLATION •24 HR EMERGENCY SERVICE

TRANE
It's Hard To Stop A Trane.
Mitchell Iverson and CJ Moen
(715) 600-1801
email: info@mcheatingandcooling.com
www.mcheatingandcooling.com @mandcheatingandcooling

ADVERTISE TODAY

Coulee Region
Landscape AND DESIGN LLC
Your local landscape professional.



- Design/Construction
- Retaining Walls/Patios
- Lawns & Planting Beds
- Outdoor Rooms
- Paver Walkways
- Trees, Shrubs, Perennials
- Lawn Care Applications
- **Landscape Supplies:** Topsoil, Rock, Mulch
- Land Clearing

Jason Oslie • 608.797.4473
N5186 St. Hwy. 54, Black River Falls

CALL TODAY TO PLACE YOUR AD HERE!

CALL FOR SERVICE DIRECTORY SPACE 715-284-4304

DINING & ENTERTAINMENT

Yes, Yes, Yes,
Lee Seul is 90!
Happy Birthday Mom!
with love, your girls



39th Annual
SNOWFLAKE HOLIDAY
ART & CRAFT SHOW
Sat., Nov. 2, 2024 • 9am-3pm
SHOP FOR THE PERFECT HOLIDAY GIFT!
• Variety of Several Crafters & Vendors
• Concessions with Homemade Baked Goods
FREE Admission
Greenwood High School
Sponsored by Countree Gals Homemakers

Formerly PJ's BAR Carpi's
20 S. 2nd St.
Black River Falls, WI
HALLOWEEN PARTY!
"Always Rockin DJ & Karaoke 9pm-Close
Saturday, Oct. 26th
SCARY DRINK SPECIALS!
• Damned Cactus
• Frankenstein Punch
• Zombie Brain Shot
COSTUME CONTEST AT MIDNIGHT
1ST PLACE $150
2ND PLACE $50
3RD PLACE $25 BAR TAB

York Center United Methodist Church
ELECTION DAY SUPPER
Tuesday, November 5, 2024
4:00 - 7:00 PM
Dinner will be served in the fellowship hall of the church
Roast Beef Sandwich, Potato Salad, Coleslaw, Baked Beans, Dessert, Drink
Free Will Offering
N5889 Cty K, Granton, 2 miles south of K & H corner

NEILLSVILLE AMERICAN LEGION HALL
~ 6 Boon Blvd. • Neillsville, WI 54456 ~
OKTOBERFEST BUFFET
Fri., Oct. 25 • 5pm-8pm
Bar: 4pm - Closing
Includes: Sauerbraten with Buttered Noodles, Kielbasa & Sauerkraut, German Potato Salad, Deep Fried & Baked Fish, Salad Bar and German Desserts.

PAGE FORWARD Volunteers for Literacy in Clark County, providing basic reading, writing, math skills and English as second language to any individual in need of these skills. For more info call 715-267-6330.

TELE-CARE IS a free telephone reassurance outreach service for older adults and people with disabilities who live in the toll-free area of BRF. Sponsored by Partners of Black River Memorial Hospital. Tele-Care is a daily telephone call to check on your well-being. It is a way to let someone know you are all right. Members of Partners make calls every morning, including weekends and holidays. If you or someone you care about would like this service or more info. call 715-284-5361.

WOMEN IN search of Empowerment (W.I.S.E.) is an adult mutual help, educational group for women. Call Clark County Outreach Program for more details at 715-743-6401 or toll free at 877-743-6262.

GUN SHOW
OCTOBER 25, 26 & 27
Fairgrounds • Tomah, WI
Fri. 3pm-8:00pm • Sat. 9am-5pm • Sun. 9am-3pm
Large Selection of Guns & Ammo for Sale
For More Info. Call Marv Kraus Promotions 563-608-4401

St. Joseph's
Fall Chicken Soup & Chili Supper
Saturday, Oct. 26, 2024
Bilingual Mass at 4:00 pm
Followed by Supper:
4:30 - 7:00 pm (Dine In or Carryout)
St. Joseph's Catholic Church–Fairview
N13740 Fairview Rd., Fairchild, WI 54741
Cost: Adults $12
Children 10 & Under $5
Children Under 5 FREE
Serving: Chili, Chicken Soup, Side Dishes, Desserts
Enter to win: Raffle Baskets
Sponsored by St. Joseph's PCCW with Limited Matching funds from Catholic Financial Life Insurance

North Beaver Creek Lutheran Church
Invites you to their annual
Our 86th Year Since 1938
LUTEFISK DINNER
Join us downstairs . . . for a real home-cooked Norwegian meal!
Sunday, October 27
11:00am-4:00pm
ALL YOU CAN EAT:
LUTEFISK • MEATBALLS
RUTABAGAS • POTATOES • GRAVY
LEFSE • CRANBERRIES • PIE
CARRYOUTS AVAILABLE
$20
Kids 6-12: $15
Under 6: Free
BAKE SALE
W10767 County County Rd. C, Ettrick, 4.5 miles east of Beaches Corner

Subscribe Today
BANNER JOURNAL, CLARK COUNTY PRESS
715-284-4304

TROUT RUN UNITED METHODIST CHURCH
FALL BAZAAR
Saturday, October 26
Trout Run United Methodist Church
N4292 County Hwy. X, Black River Falls
10:00am-2:00pm
Scalloped Potato & Ham Dinner
Carryouts Available
• Bake Sale • Raffle Baskets
• Quilt Raffle
COME AND ENJOY LOTS OF FALL FUN!

SPORT COUNTRY

160 Gebhardt Road
Black River Falls, WI
(715) 284-7228
www.sportcountry.net

BOAT REFURBISHMENT OFFER!!







REJUVENATE YOUR BOAT & MEMORIES!

Limited-Time Offer: FREE Storage & Winterization

Sign up by **November 1st** and receive **FREE storage and winterization** when you put down a ***refurbishment deposit***.

Get ready for a seamless launch next season!



Boat Prices starting as low as $15,999*







NORTHSTAR VERANDA STARCRAFT MARINE

*Valid on select brands, models and, configurations.

STORAGE COUPON

SPORT COUNTRY
160 Gebhardt Road
Black River Falls, WI
(715) 284-7228
www.sportcountry.net

$50 OFF STORAGE

Please bring in this ad to receive your discount. Valid on boat storage only. Some restrictions may apply. Not valid with other discounts or offers. Expires 10/31/2024.