

we insure your car. because accidents happen.

simple human sense.

Norgaard Agency, Inc.

Auto-Owners INSURANCE
LIFE · HOME · CAR · BUSINESS

(715) 284-5115
Black River Falls
www.norgaardagency.com

The SHOPPER

Monday, October 9, 2023
Vol. 32, Issue 41

CONTACT INFORMATION:
409 East Main Street
Black River Falls, WI 54615
PH: (715) 284-4304
~ ~ ~
Covering Jackson and Clark County

PRE-SORTED STANDARD
U.S. Postage PAID
Black River Falls, WI 54615
Permit No. 221
Carrier Presorted

THE SIGN IN YOUR YARD MATTERS



- LOCAL AGENT
- TRUSTED BRAND
- NEIGHBORLY SERVICE

ROB JOHNSON
REALTOR 715-533-0610
RE/MAX AFFILIATES

@RobJohnsonYourRealtor • listings, news, and updates

PEAK
PERFORMANCE
& POWER SPORTS

N117 County Rd J, Hatfield, WI 54754
715-937-3034

We're Open to Service Your Machine

SERVICES OFFERED:
•Harley Davidson Service
•UTV Service
•Snowmobile Service

Last UTV Ride of the Season Before the Trails Close!
Join Us Oct. 15 at the Shop Leaving @ Noon

Visit Our Showroom for Parts, Apparel & Accessories

TRAILZ APP
The Best & Only Trail App you'll ever need
ATV/UTV Trails (Dirt Mode) & Snowmobile Trails (Snow Mode)
GPS TRACKING OF YOUR LOCATION ON THE TRAILS
Download on the App Store
Google play
www.trailz.club
SCAN ME

PEAK
CONTRACTING & EXCAVATING, LLC
WINTER SERVICES PROVIDED
• Snow Plow Service
• Salt/Sanding Service
• Hauling Snow Off Site Service
ROOF ICE DAM REMOVAL USING 200+ DEGREE STEAM
26 Years In Business ~ Fully Insured
715-429-0739

Storage Space
Campers, boats, etc.
Outdoor & limited indoor.
Okray Transport
Hwy 12, BRF ~ 608-719-7179

ABBY'S STORY
Abby Uhl-Engleman 1857 ~ 1941
QUILT EXHIBIT
of 18 Quilts Made for Her Grandchildren
Saturdays • 12-2:00 pm thru Oct.
Jackson County Carnegie Museum
307 Main St., Black River Falls, WI
Family Guest Tour Guides available.

VACCINES
Flu (regular and high dose)
Walk-in Hours for Vaccines
Monday-Friday
9am-noon & 2pm-5:30pm
Pharmacy Hours
Monday - Friday: 8:30-6 • Saturday: 8:30-noon
Sunday: 8:30-11am
N3708 River Ave, Ste. A,
Neillsville, WI 54456
(715) 743-3500
www.snitemanpharmacy.com
SNITEMAN PHARMACY EST. 1882

CAIN'S ORCHARD
~ Fall is here! ~
Available in our Retail shop we have ready picked Cortland, Honeycrisp, Greening, Jonathon and Connell Red apples. Additional varieties available as the season progresses. Please call for updates on what apple varieties are currently ready in the shop.
OPEN DAILY
Available for U-Pick we have Cortland apples.
Free Weekend Tractor and Wagon Rides. No admission fees. Enjoy our Free Scenic Nature Trails with Trail Bingo and an Apple Scavenger Hunt! Play and picnic area with 40 foot slide! Follow us on Facebook or www.cainsorchard.com to get updates on weekend food trucks visiting the Orchard in early October.
Practical to gourmet kitchen gadgets and delectable food items for sale (apple cider, caramel dip, weekend caramel apples, dried cranberries, caramel corn and chocolates galore).
Fall Hours: September-October
9 AM - 6:30 PM 7 days per week.
Phone: 715-963-2052 for updated Apple info or follow us on www.cainsorchard.com or Facebook.
Location: I-94, Hixton Exit 105, 3/4 Mile East of Hixton on Hwy. 95. Turn on to North Branch Rd., 3/4 Mile to W13885 Cain Rd.

STUMP GRINDING: services, free estimates, fully insured. Call Jeremy 715-429-0228.

ELIMINATE RISING fuel costs. Clean, safe and efficient wood heat. Central Boiler Classic Outdoor Wood Furnace. Heats multiple buildings. Available in dual fuel ready models. Call today. Wood Sales & Service, N5931 Hwy 54 W, Black River Falls. 715-284-9438

FOR SALE: 16-inch hardwood slab wood, 8 face cord loads delivery, call or message 715-937-4372.

FOR SALE: 5020 Allis Chalmers Compact Tractor, 4-wheel drive, 25hp diesel, loader, 3pt. hitch, PTO, new front tires, 90% rear tires, new battery, muffler, seat, 12 speeds forward, 3 speeds reverse, S/N 3959 only 650 hrs., Ex. cond. $8,500 OBO, 608-386-3790 (leave message if no answer).

FOR SALE: Henry 22 caliber lever-action Rimfire long rifle, brand new, $320. Email rocksinrock62@gmail.com.

FOR SALE: Sugar Beets now here, bag or bulk. For an appointment, call 715-229-4490.

ARE YOU A PET OWNER? Do you want to get up to 100% back on Vet Bills? Physicians Mutual Insurance Company has pet coverage that can help! Call 1-844-244-7146 to get a free quote or visit insurebarkmeow.com/wicp (WCAN)

CAVALIER KING CHARLES PUPPIES & CAVAPOO PUPPIES Vet/wormed/shots $500, 715-223-0782.

GREAT PYRENEES puppies, 8-weeks-old, vet-checked, wormed, first vaccinations, both parents on site. Beautiful puppies that can be pets or guardian livestock dogs, 715-533-8396.

AKC REG. YELLOW LAB PUPS & GOLDEN RETRIEVER PUPS shots/worm/vet, $800-M, $850-F 715-671-3092 (267331)

AMERICAN ESKIMO PUPPIES 1-M, 2-F shots & dewormed $300 Ready to Go 715-678-2086

MINI GOLDENDOODLE PUPS $495 Ready to Go! Vet Ck'd/Shots/Socialized! 715-409-0533

Men's Bible Study
Every EVEN # dated Saturdays through Dec. 16, 2023
6:30 - 8am
148 Cedar St.
Black River Falls
please call or text Tom at 715-299-8148 if interested

Delbert Embke
Happy Birthday October 9th!
On angels wings you were taken.
But in my heart you'll stay and in God's light you will rest until we meet again someday.
Miss you so much
Love, Judy, Catherine, Roger & Cheryl

Falls Monument & Distribution, Inc.
Direct from the Quarry Manufacturers to You!
MONUMENTS & MARKERS
N2538 E. Pine Hill Rd., Black River Falls, WI 54615
Marty Olson • (715) 299-7039 Available by Appt.

Creekside Kennels & Shop
GRAND RE-OPENING
Saturday, October 21st • 11:00 AM

• Snacks • Drinks
• Great Sales
Plus..
Drawings for Prizes & Pet Photo Contest!



CREEKSIDE KENNELS & SHOP
Boarding & Pet Food, Treats, Toys & Supplies
PH 715-896-2967
creeksidekennelsshop.com
www.creeksidekennelsshop.com • 715-896-2967
N3522 Dodge Road, Black River Falls, WI

CCU CO-OP CREDIT UNION
2023 CELEBRATING 75 YEARS
INTERNATIONAL CREDIT UNION DAY
THURSDAY, OCTOBER 19TH
Join us at all lobby locations
Brat & Bake Sales


• Bake Sale
9 a.m. until gone
• Brat Sale
11 a.m. to 2 p.m.
Brat, kraut, chips and a beverage
Freewill donations will be accepted to support community groups throughout the region.
• Prize Drawings
Four winners per location
• Free, Secure Document Destruction
11 a.m. to 2 p.m., Black River Falls Office
• Free, Secure Document Collection
Available at All Other Lobby Locations

coopcu.com 800-258-0023
Black River Falls | Fall Creek | Galesville | Melrose | Onalaska | Strum

Mobile Container Rentals or Short Term Storage

8' x 8' units available NOW and 8' x 16' COMING SOON!

Moving Solutions
I'll bring the CONTAINER - You fill it and I'll deliver it to your NEW LOCATION!



Brauner's Storage
Call 715-896-0302

Like us on facebook

FARMER'S PANTRY
DISCOUNT GROCERY
"Make us your first stop"

Pillsbury Crescent Rolls 8 oz	**2/$1**
Pillsbury Cinnamon Rolls w/Icing 7.3 oz	**2/$1**
Pillsbury Pizza Crust 13.8 oz	**2/$1**
Yoplait Strawberry & Strawberry Banana Yogurt 6 oz pack of 8	**$1.25**
DiGiorno Rising Crust Pepperoni Pizza 27.5 oz	**$2.50**
Hershey's Milk Chocolate Chips 11.5 oz	**$1.89**
Snyder's Snaps Pretzels 9 oz	**$0.39**
Saltine Crackers 16 oz	**$0.49**
Kraft Jet Puff Marshmallows 24 oz cs of 3	**$2.95**
LaBanderita 8" Flour Tortillas 10 ct	**$0.99**

Store Hours: M-F 9-6, Sat 9-5, Sun Closed.
Locations: Farmer's Pantry Marshfield, WI (715) 384-3914
Farmer's Pantry Thorp, WI (715) 669-3400

FOR SALE: FRENCH BULLDOG & FRENCHTON PUPPIES Shots Dewormed and Vet Checked CALL 715-6316-2905

MINI GOLDENDOODLE PUPS Shot/Wormed/Vet ckd Can Dlvr $500-$700 715-255-2661 #269146

REG. CAVALIER KING CHARLES SPANIEL PUPS Vet check. Shots, wormed, dews $1000. Call 715-470-0458 Lic#509642-DS

REG. COCKER SPANIEL PUPS dews, shots, vet checked, wormed $500 READY TO GO! 715-536-0697 or 715-316-2522 (WCAN)

DON'T LET THE STAIRS LIMIT YOUR MOBILITY! Discover the ideal solution for anyone who struggles on the stairs, is concerned about a fall or wants to regain access to their entire home. Call AmeriGlide today! 1-888-686-1458 (WCAN)

DO YOU HAVE ITEMS TO SELL? .... GET RESULTS! Affordable advertising that fits your budget! Reach OVER 300,000 homes! Place your ad in MANY weekly Wisconsin Shoppers & Buyers' Guide papers for as low as $36.00 Call today! Publishers Development Service, Inc. (PDS, Inc.) 1-800-236-0737 www.pdsadnet.com

Posy Patch Greenhouse & Gift Shop
N11839 St. Hwy. 73 • Owen 715-267-7644
Mon - Fri 8am-8pm. Sat 8am-6pm. Closed Sunday

Lots of Fall Decor in the Gift Shop!

·Large & Small Straw Bales
·Corn Shocks ·Indian Corn
·Gourds ·Pumpkins
·Acorn Squash
·Butternut Squash
·Pie Pumpkins
·Mums
·Flowering Kale
·Grasses & More!

We Will Be CLOSED Mon., Oct. 16, Tues., Oct. 17 & Wed., Oct. 18 For a Family Wedding

Fall Garlands, Wall Hangings, Candles, Pillows & Much More!

Large Varieties of Homemade Baked Goods
Apple Dumplings, Pies, Breads, Donuts & More!
Also, Jams & Jellies, Honey, Maple Syrup & Homemade Candy

Don't Forget Our Christmas Open House on Nov. 17 & 18, 2023
Need Gifts for Employees? We Do Gift Baskets!

ELIMINATE GUTTER CLEANING FOREVER! LeafFilter, the most advanced debris-blocking gutter protection. Schedule a FREE LeafFilter estimate today. 20% off Entire Purchase. 10% Senior & Military Discounts. Call 1-877-920-3533 (WCAN)

HUGE SEMI TRAILER AUCTION - Online Bidding Extended. Closes 10/16 - Merrill, WI. LEARN MORE & BID NOW AT HANSENAUCTIONGROUP.COM Office: 715-539-6295 (WCAN)

Gross Motors
SERVICE SPECIALS!

Up To $100 Mail-In Rebate On A Set of 4 Tires
(Bridgestone, Continental, GOODYEAR, HANKOOK & PIRELLI)

Additional Tire Manufacturer Rebates can be stacked with this promotion
(See Dealer for Details)

**Some Exclusions May Apply Offer Ends 11/30/2023*

Gross Motors Service Dept.
•Certified Technicians •Free Courtesy Transportation
•Towing Service •Complete Body Shop •Friendly Staff
404 East Division Street Hwy. 10 East, Neillsville, WI 54456
715-743-3207 • Toll Free 1-(888)-743-3207 www.grossmotors.com

FOR RENT

Business/Storage/ Warehouse Garage For Rent

Garage Type 1:
70' x 30'
Sq Ft: 2,100
Rent: $1,250

Garage Type 2:
70' x 40'
Sq Ft: 2,800
Rent: $1,250





1050 Hoeschler Drive Sparta, WI 54656

THOMASHAAS INVESTMENTS
www.thinv.com

Each Unit Has: Heat, Insulation, ventilation, ceiling fans, LED Lights, Bathroom, Office, Floor Drains, Hose Bibbs, 110/220, 3 phase electric plugs, 14ft doors, 15 ½ ft ceilings.

Additional Information: For more information, pictures and virtual tours of the units please visit our website www.thinv.com! If you are interested please fill out an application!

If interested please call!! **Tom: 262-391-4388 Hailey: 608-213-4607**

Special Opportunity
Enroll & donate samples
Marshfield Medical Center - Neillsville, October 17-18







connect for cancer prevention study

Connect today.
Prevent cancer tomorrow.







Are you age 40 to 65 with no history of certain cancers?*

We need your help. We invite you to join a research study from the **National Cancer Institute**, part of the National Institutes of Health, to help understand what causes cancer and how to prevent it.

Together, we can change the future of cancer prevention.

Learn more at cancer.gov/connectstudy.
@MarshfieldResearch #ConnectToPreventCancer

*If you have or once had non-melanoma skin cancer (like basal cell or squamous cell carcinoma), or a condition that raises the risk of getting cancer (like DCIS, or stage 0 breast cancer), you can still join Connect.

The Connect for Cancer Prevention Study is a research program of the National Cancer Institute of the National Institutes of Health.
30087-001-T

Marshfield Clinic Health System

CWAS LIVESTOCK SUPPLY: ANIMAL HEALTH DISPENSARY

CWAS
CENTRAL WISCONSIN AG SERVICES

Come in to purchase products to meet all your dairy or beef livestock needs!

Located at High-way Sales and Services in Christie:
N6279 Highway 73, Christie, WI 54456
8:15 – 5:00
Cash or check Payment required at purchase | VCPR appointments necessary

JIM ARNESON AUCTIONS
Conducting Inside, Outside & Online Auctions
Estate Sales • Real Estate
SAVE THOSE DOLLARS
BEST RATES!
715-819-6723
Since 1937

Busy Beaver Logging
Buying Standing Timber
Harvesting Both Soft And Hardwoods
Honest And Fair Value Paid
15+ Years Experience
Amos H. Borntrager
W2257 Starr RD.
Granton, WI
54436
No Sunday Sales

We Specialize In Farm Building Repair

- Wind Damage
- Barn Repair
- Sill Replacement
- Straightening of Barns & Out Lying Buildings

Pat Langfeldt
Loyal, Wisconsin • Ph. **(715) 937-1087**
"Saving Barns & Other Out Lying Buildings For 3 Generations."

HANSEN AUCTION GROUP
E1026 State Road 170, Downing • ph: 715.265.4656



Online Bidding Ends Monday, Oct. 16, 6:00pm
Parts Vehicles, Pickup Boxes, Tires & Rims, Pickup Snowplows, & More
Corner of Tru-Gas Rd & Norway Rd, Osseo, WI

OPEN HOUSE: Friday, Oct. 13th, 10:00am-2:00pm

Featuring: Frink 16' Truck Mount Snowplow; Wabco 660B Diesel Road Grader; Building—Lumber, Posts, & Steel; Garage Door Panels, Rails, & OH Torsion Springs; Storage Units & 20' Shipping Containers; Styro Cubes; DOT Trailer Sign; Barrels; 2008 Intl. Diesel Service Truck w/35+K Miles; HUGE Amt of Auto Items—Snowplows, Pickup Boxes (Some w/Liners), Ladders, Toppers, Racks, Grill Guards, Wabash Converter Dolly, Semi Axle Cutoff, Tires & Rims, & MORE!; **49 Parts Vehicle**s incl. 2) '51-'52 Chev 6400 Trucks, 2) '42 COE Trucks, Box & Reefer Trucks, Just a Large Variety of Vehicles (Yrs., Makes, & Models)—***Got a Ding?*** **Check HERE For Your Replacement!**
For More Info., Call Downing Office - 715-265-4656

BID NOW! HansenAuctionGroup.com

AUCTION

Saturday, October 14 • 10:00 A.M.

Lunch by Our Maker's Acres
Located at 1404 North Grand Ave., Neillsville, WI

Motorcycle & RV: 1998 Harley Davidson Dyna-wide Glide 95th Anniv. Ed. w/35,000 mi.; 1986 Ford Econoline 350 motorhome
Outdoor Items & Tools: Craftsman 42" cut riding lawn mower, vintage Harley Davidson golf cart, Simplicity snowblower, Minnkota trolling motor, Wen 3500 watt generator, 6000 watt generator, Coleman contractor 5 gal. air comp., Campbell Hausfield mig welder, 3200 psi pressure washer, Craftsman tool chest, Craftsman work benches, nice selection of Craftsman tools including several socket & wrench sets, motorcycle & ATV jacks, 10" drill press, alum. ramps, 2 wheel cart, bench grinder, Worx reciprocating saw, compound mitre saw, Bostitch nail guns & other air nailers, 12 tn. shop press, floor jacks up to 3 tn., drill bits, ¾" drive socket set, deep well socket sets, chain hoist, car ramps, several air tools, grinders, chisels, impacts, torque wrenches, step & ext. ladders, several lg. crescent wrenches, metric ratchet wrench set, ball joint service kit, hex key sets, bench vise, hammers, vise grips, clamps, bolt cutters, sand blaster, paint & texture sprayers, gas cans, jack stands, oils & lubes, Charbroil gas grill, ext. cords, old gas pump, garden cart, lots of other misc.
Signs & Collectibles: nice selection of beer signs & mirrors including: Budweiser, Old Style, Schlitz, Miller, & Coors; neon signs to include: Pabst Blue Ribbon, Bud Lite & several others; Harley Davidson metal signs, old RR sign, Rockola jukebox, several Christmas blow mold decorations, other misc.
Household: Kenmore front load washer, Estate dryer, Crosley & Whirlpool refrigerators, Skybox soda vending machine, elec. fireplace, 2 lift chairs, grandfather clock, King size bed frame, chest of drawers & matching dresser, night stands, 50" TV sets, kitchen cookware & bake ware, bar glassware, oil lamps, small appliances, dinette set, DVD's & DVD player, board games, HP all in one computer, Cannon printer, pizza oven, lg. fans, other misc.

Ryan Foemmel Estate

Terms: Positive ID required. All purchases must be settled for on sale day, cash or check. (Visa & MC accepted with a 3% service fee). No Buyers Fee
Tim Schindler, Curtiss, WI – Auctioneer (715) 223-4014
Registered Wisconsin Auctioneer #191
www.schindlerauction.com • info@schindlerauction.com

GOLDEN HILLS AUCTION

LOCATION: Lions Shelter / Old Hockey Rink - 400 East Avenue, West Salem, WI. 54669
Photos at www.goldenhillsauction.com

Saturday, October 21st, 2023

TIME: 9:30 AM • **Lunch by Big Boar**

SPECIAL ITEMS BEING SOLD – HD LATHE – MILLING MACHINE – PORTABLE ICE FISHING SHACK

Please note the following 3 items will be located at the Beyer's residence for viewing if interested please contact either Jerry or Donna @ 608 792-0974. They will be sold at the Lions Shelter but will not be there for pick-up. Pick-up will be at the Beyer's residence. Enco Md. #110-1351 HD gear head lathe w/ 13x40 gear head – 3-drawer & 4-drawer face plate runs Englis & metric, Enco 42" HD turret milling machine Md. X6323 – Serial #400578 w/digital read out & power feed, 8'x12' portable ice fishing shack on transport w/Dyna Glo LP heater - to be removed.

CAR HAULER – TRAILERS – MOTORCYCLE -- CAR RELATED ITEMS: 2021 Lamar 18' tandem axle car hauler w/3500lb. axle, P&J 8312G single axle trailer w/drop-down ramp, 6'x10' sm. utility trailer w/beaver tail ramp, 1978 Batavus Regency torque-o-matic motorcycle - runs, 10'x20' car port, alum. foldable HD long car ramps, Sterling Loadmaster hitch, hub caps & rims for 1-ton Dodge

COMMERCIAL GRADE RESTAURANT / KITCHEN EQUIPMENT: True SS commercial grade refrigerator, Like NEW SS gas stadium grill, Groen SS single phase steam kettle – can be converted to 3-phase, Imperial SS 4-burner stove, SS 2-burner stove, Star SS glass door warmer, 8-head SS tapper system, SS single tub sink, Nemco & Volrath French fry cutters, Avantco panini grill/press, Advance Wizard 1000 floor buffer, antique 110V proofing oven, Nemco food warmers, SS 4 bottle condiment dispenser, Carnival King waffle iron, Cabela's 20lb. capacity sausage stuffer, Cabela's commercial grade SS meat grinder w/extra plates, 3-SS rolling racks, HD metal shelving units, Rubbermaid salad bar, BUNN 2-burner coffee warmer, BUNN coffee maker, SS pans/ chafer liners, cookie sheets, trays, various roasters & small kitchen appliances, 36" multi-colored LED lighted erasable message board and cutting boards.

SHOP EQUIPMENT – TOOLS - LAWN & GARDEN – SPORTING GOODS: Miller Millermatic 175 welder & plasma cutter, welding helmets, Foley-Belsaw Md. 357 Serial #84564 carbide grinder/sharpener, Jet metal bandsaw, Vanguard Blackmax 6250 9hp generator, Rigid dbl. tank air compressor, bead breaker, sm. welding table, rolling workbench/cabinet w/drawers, HD 1-ton engine stand, Cumins 2-ton cherry picker, Haul Master 3pt. quick hitch, misc. hand & power tools, Trout fish mount, Pheasant mounts, 2-seat ice fishing shanty, fishing poles, misc. fishing items, antique fishing sled, Green Bay Packers 1966 Superbowl sports card display, signed Packers football & helmet, a good selection of NEW Green Bay Packer hats, misc. Packer clothing, wall mounted beam drill, come alongs, Stanley draw planes, 40lb. LP tanks, poles saw tree trimmer, 4ga. backpack sprayer, Perfect Flame SS LP grill w/side burner, Smoke Hollow sm. tabletop LP grill, 30ga. gas tank from a Diamond T truck, Stihl 025 & Stihl 036 chainsaws, Poulan Super Clean chainsaw, Craftsman chainsaw, Stihl 580 gas weed whip, Voyager Kar-rite carrier, Snapper 8hp 319cc snowblower, Yardman 20" cut 6hp push mower, Ultra scissor jacks, HD utility pump, Coleman lanterns, Mr. Buddy heater, turkey fryer, radio flyer wagons, poly pond & live traps.

COLLECTIBLES – ANTIQUES - MISC. HOUSEHOLD FURNISHINGS: 3-Door barrister bookcase, oak corner curio cabinet, parlor table, Dry Sauna 4'x4' sauna, antique GE retro refrigerator, Criterion mini freezer, mini fridge, enamel top table, Singer sewing machine, sm. Sentry floor safe, 12ga. Western Stoneware crock, cast iron pans, meat cleavers, hurricane lamp, kerosene lamps, Mc Doanld's collector glasses, beer steins, bells, holiday décor, nick knacks & misc. figurines.

JERRY & DONNA BEYERS PROPERTY

TERMS: Cash or Good Check w/proper ID. Photo ID needed to register. Credit/Debit cards are not accepted. 5.5% sales tax will be assessed. Not responsible for accidents or injury. All items sold as is without warranty. No items removed without full settlement with Auction company.

Registered Wisconsin Auctioneer: Brian Craig, Bangor, WI. 608-769-4294 #216
Cashiering: Golden Hills Auctions, Bangor, WI. 608-385-9064 #216 Brian & Karin Craig

ALCOHOLICS ANONYMOUS meets at Calvary Lutheran, Neillsville, Monday evenings, 7pm. 1st meeting of the month open meeting. Ph: 715-305-0558.

SWITCH TO DISH Get up to a $300 gift card! Plus get the Multisport pack included for a limited time! Hurry, call for details: 1-844-897-8523 (WCAN)

AUCTION
NORTHERN INVESTMENT CO.
HANSEN AUCTION GROUP

LIVE ONLY AUCTION!

Located: (E10280 Cty Rd HH, Osseo, WI, 54758) From Foster, West on Cty Rd HH 1 mile to site. Watch for HAG auction arrows.

Saturday, October 21st

Sale Time: 8:30 **V&M Sales; Restroom**

LOTS of Color Photos at: HansenAuctionGroup.com

FARM MACHINERY, TRUCKS: JD 2750 tractor, front wheel assist (4x4) w/ JD loader, 3-tine bale spear, 6' bucket, 16.9x3 rear tires, 7283 hrs.; JD 8300, 12' grain drill w/grass seeder; JD 1010, 16' field cultivator; JD 443, 30"narrow corn head; JD444, 30" wide corn head; JD 215, 15' grain flex head, auto reset; JD 3600, 4-bot., 20"onland plow adjustment; JD110, 12'disk; H&S 10-wheel rake; Kewanee 36' PTO grain elevator w/drag hopper' 4-sect., spike tooth drag on trans.; J&M 250 gravity box on gear; (3) Killbros 140 gravity boxes on gears; Kory 165 gravity box on gear; (2) wood flap racks on JD 106A gears; 12'oats auger w/mtr.; 1987 Chevy C70, 366 cu.in. gas engine (does not run); 14' flat rack w/hoist, SSP manual trans.; 1991 Chevy Kodiak 366 cu.in. engine; 18'steel flatbed w/hoist; 5-spd. manual trans., 226,000 miles; 1968 Chevy C-50, 350 cu.in. engine; 12' grain rack w/hoist, SSP manual trans., 81,400 miles; misc. 10.00-20 truck tires; **OUTDOOR EQUIP. & TOOLS:** JD JS36 MowMentum self-propelled push mower; Stihl MS 170 chainsaw; wheelbarrow; 3-ton floor jack; small anvil; misc. hand & yard tools; tarps; steel-wheel torch cart; air compressor; milk cans; cement cow, calf, & cat lawn ornaments; wrought-iron bench; high-top table & chairs; walking plow; (2) 3x3 picnic tables w/benches; (14) small sq. grass hay; pile dimensional lumber

JD TOYS—PRESTIGE COLLECTION 1/16 & 1/32 SCALE, NEW IN BOXES: 720-1956 tractor; 430 tractor; 720 tractor w/heat houser; Model "G" tractor; 8360 "R" tractor; 4255 tractor; 3520 wheeled, sugarcane harvester; 4630 tractor (Dealer Addition); 4020 tractor; 4020 tractor w/48 loader; 9430T tractor-truck; 5105M tractor; 6140D tractor; 8295R tractor; 9620RX track tractor; 6030 tractor; 4000 tractor; 720 tractor w/loader & blade (chains); 214-T twine-tie baler; 4840 tractor; The Barge Wagon; WD-45 Allis-Chalmers tractor; 494-A 4-row planter; 620LP High Crop tractor; 8530 tractor; 8400 tractor; 4020 tractor w/237 corn picker; 8020 tractor; 4000 tractor; 4020 Powershift tractor; F145H 5-bot. moldboard plow; Model "B" tractor, un-styled; Model "70" tractor; "G" tractor; (2) 4020 tractor w/accessories; 2510 tractor w/50 mower; **NO BOXES:** hay wagon; 630 tractor; 2640 tractor (Field of Dreams); 302 tractor w/bucket; GP tractor w/umbrella; 620 tractor

MISC. TOYS, JD TOYS, 1/16 & 1/32 SCALE, NEW IN BOXES: Ready-to-Run train set; 1937 Model B tractor; 830 tractor (old box); 1947 Allis Chalmers "MI"; 1915 Model "R" Waterloo Boy; 730 tractor (old box); square baler 1/32; 8300 radio-controlled tractor; X-mas trolley car; antique corn sheller; 520 tractor; JDX 4 black snowmobile; 400 & 500 snowmobiles; 175th Anniversary tractor set; 1590-2002 grain drill; Model "FB" grain drill; 1937 "G" tractor; 535 rotary Moco; 40th Anniversary 2010 tractor; 95 combine; 5010 tractor; BW tractor; 4020 tractor w/48 loader; 1010 crawler w/blade; 320, 420, 520, & 820 tractors; Model "55" 1941, 3-bot. plow; Model "G" tractor; 50 tractor; 1952, 50 tractor; Model 70 tractor w/weather break; 7400 forage harvester; Model BW tractor; 4020 tractor w/Peterbilt Model 367, 1/64 semi w/trailer; 9870 STS combine; Lindeman crawler w/blade, monster tread; 1997, 1700 rigid planter; 2007, 1:64 scale "Legends in the Field" 75-140HP semi w/trailer; wheelbarrow; cuckoo clock; die cast semi-trucks; (2) remote control tractors; 2010 tractor w/KLB disk; 9880 combine STS; Authentic 5, 4840 tractor; 1942 Ford pickup; Style "A" tractor w/front wheel assist (yellow cab); 430U tractor; 175th Anniversary Model 60 silver tractor; 175th Anniversary 4440 gold tractor; 1963, 5010 tractor; 7720 Titan II combine; 2520 tractor (FFA); 4320 tractor (FFA); 1956, 320 tractor; Model "L" tractor; 840i trailed sprayer; 1962, 1010 Special tractor; 2010 tractor; 620i gator; Model "A" Burn Finds tractor; 6030 tractor; Model HN tractor; **NEW, NO BOXES:** tractor w/corn planter; (2) JD tractor clocks; 6030 tractor-diesel; 8330 tractor; 4520 tractor diesel; 7800 tractor w/cab; 8210 tractor w/cab; 10-45 combine; "G" wide front tractor; 6410 tractor w/bucket; JD 4x4 tractor; pickup w/red tool box; lg. black Ford pickup; pickup w/box; pickup w/quality parts box; pickup w/barrels; **JD TOYS, USED 1/16 & 1/32 SCALE, NO BOXES:** 2cyl. tractor w/blade; chopper box; round baler; gravity box; hay rake; combines; manure spreader; haybine; small sq. baler; barge box; kicker rack; elevators; feed grinder; skidsteer; pickup truck; wheelbarrow; many 1/64 scale (matchbox size) tractors; machinery; train; JD kids wagon w/wood sides & pneumatic tires; JD 720 diesel pedal tractor; pedal tractor wagon

JD COLLECTIBLES: New JD CS40 chainsaw (Never Started); bird house; jackknives; baseballs; 150th Anniversary collector set; cookie jar; cast iron seat; rain gauge; tin signs; wall hangings; clocks; thermometer; (6) JD bar stools; rugs & pillows; toolbox; gloves; puzzles & games; soft coolers; tins; piggy bank; lighted pictures; lantern; windmill; camping lights; 1920 JD Van Brunt grass seed box; framed Model K manure spreader advertising; 2950; 2840-4420 Owner's Manuals; 7ft. decorative tin gas pump; real gas pump door front; lighted revolving sign; **COLLECTIBLES:** 81mm ammo box; (2) beer cases w/bottles, Walters & Master Brew; carpenters toolbox; feed & seed signs

FURNITURE: lighted glass curio cabinet; barn shadow box; hall bench; wood cupboard; (2) loveseats; large pine log dining table w/live edge & (6) log chairs, (2) captains; 4x4, live edge pine bar table; 2'x 5' maple wood bar; black futon; (2) cots; plant stands; electric heater; kitchen table & chairs; wicker bench; (2) room dividers; dehumidifier; (2) freezers; king-size bedroom set; decorative log wall hanging; misc. dishes

Northern Investment Company is owned and operated by Hansen Auction Group.

Terms: Cash or Check or Credit/Debit card w/3.5% convenience fee. 10% Buyers Fee. 5.5% Sales Tax, if applicable. Auction day announcements supersede printed material. Items sold "As Is".

Wayne Reetz Estate
Peggy Reetz, Owner

HANSEN AUCTION GROUP, Clerk & Cashier, Arcadia, WI, 715.985.3191, arcadia@hansenauctiongroup.com Registered Wisconsin Auction Co. Lic. #512

AUCTIONEER: Steve Strey, Foster, WI, Cell #715.797.2347, Registered Wisconsin Auctioneer License #2081.

CONNECT TO THE BEST WIRELESS home internet with EarthLink. Enjoy speeds from 5G & 4G LTE networks, no contracts, easy installation, & data plans up to 300 GB. Call 844-223-7265 (WCAN)

VETERANS IF you are a disabled veteran and meet VA income and asset guidelines, you could qualify for a VA pension. For more information or to see if you qualify. Contact Jackson Co. Veterans Service Office at 715-284-0225.

REPLACE YOUR ROOF w/the best looking & longest lasting material, steel from Erie Metal Roofs! 3 Styles & multiple colors available. Guaranteed to last a lifetime! Limited Time Offer - up to 50% OFF Installation + Add'l 10% off install (for military, health workers & 1st responders) Call Erie Metal Roofs 1-877-845-6606 (WCAN)

DONATE YOUR CAR or TRUCK to HERITAGE FOR THE BLIND. Free 3-Day Vacation. Tax Deductible. Free Towing. All paperwork taken care of! CALL 844-374-3067 (WCAN)

FOR SALE: 1937 Chevy 1-ton $1,000; 1950 Plymouth Business Coup $800; 1953 Plymouth 4 dr. $800; 1950 Ford 1/2 ton $800; 1952 Ford 3/4 ton $800; 1989 Dodge Dakota 4x4 $1,100; 1990 Dodge 1-ton $1,000; 1950 Minneapolis Moline Z, good runner $1,000. Call 715-284-2147.

DENTAL INSURANCE. From Physicians Mutual Insurance Company. Coverage for (350+) procedures. Real dental insurance - NOT just a discount plan. Don't Wait! Call now! Get your FREE Dental Information Kit with all the details! 855-807-9516 www.dental50plus.com/wi community #6258 (WCAN)

MILT LUNDA Memorial Arena committee meets at 5pm at MLMA, Jackson County Fair Park Association committee meets at 6:30pm at MLMA, 1st Monday of each month.

GOLDEN HILLS AUCTION

LOCATION: Lincoln Middle School – 510 9th Street S. La Crosse, WI 54601
Photos at www.goldenhillsauction.com

THIS IS THE 1ST OF A 2-DAY AUCTION
DAY 2 WILL BE ON MONDAY, OCTOBER 23RD

Monday, October 16th 2023

TIME: 9:30 AM • Lunch by V & M Concessions

SHOP EQUIPMENT – TOOLS: Scanmill Scantek 2000 computer numerical controlled milling machine, 2-Rockwell wood lathes, lathe hand tools, Rockwell 7" grinder w/cast iron bases, 2-Delta floor drill presses, 3-Delta bandsaws, Powermatic Md. No. 81 HD bandsaw, Powermatic planer, 2-Powermatic belt/disc sanders, Powermatic Md. 140 bandsaw, Delta 10" table saw, Powermatic Md. N. 60 jointer, Delta Rockwell floor drill press, ACE 16" scroll saw, nut/bolt bins, sm. selection of misc. hand tools, Bradley eyewash station, various shop vices & various workbench stations w/locker storage underneath & metal shop stools.

BAND – MUSICAL INSTRUMENTS – SPORTING GOODS: Peavey & LS Carvin subwoofer speakers, Peavey Ecoustic 112 acoustic instrument amp. System, trombone mutes, misc. stereo equipment, speaker tri-pods, lg. selection of Yamaha keyboards, stage/sound panels, lg. selection of portable risers, weight lifting equipment – benches, treadmill, exercise bikes, music stands, Yamaha pianos, bass drum foot pedals, misc. drum accessories, various cymbals – Sabian – Zildjian, 14" Remo drumheads, misc. bass drum heads, marching band harnesses, Mendini trumpet, tom tom drums, Euphonium, King trombones, various xylophones, snare drums – Ludwig – Ross – Power beat, various sized drums, top-hat cymbals, lg. selection of baseball & football gear & equipment, galvanized metal ball carts/carriers, clothes racks, Volleyball net/poles, Prince Professional 11 ball shooter, referee ladders, hurdles, Health O'Meter scales, lg. selection of Lincoln Middle apparel, American DJ LED pro spotlights.

DESKS – CHAIRS – MISC. FURNITURE – MISC.: US Cutter – MH871-MK2, Clarke Md. 590 space vac., Advance Aqua-clean floor buffer, Bleacher buddy, Vanguard 14hp. V-Twin floor buffer, lg. amount of wooden desks, lg. amount of rolling adjustable tables, very lg. selection of books, lg. selection of bookshelves, rolling projector carts, overhead projectors, dry erase boards, misc. cabinets metal & wood, wooden wardrobes, model airplane kits, boardgames, misc. office supplies, Star Wars Droid inventor kits, printers, lg. selection of office chairs, 2-Janome 8077 sewing machines, Antique Signature sewing machine, lg. selection of Janome – School Mate sewing machines, Elna stitch machine, lg. selection of glass EXIT signs, lg. selection of folding metal desks – school desks – chairs – metal file cabinets.

THIS IS THE 2nd OF A 2-DAY AUCTION

Monday, October 23rd 2023

TIME: 9:30 AM • Lunch by V & M Concessions

COMMERICAL GRADE KITCHEN EQUIPMENT – KITCHEN EQUIPMENT: 6'x8' walk-in cooler w/condenser & refrigeration unit, Garlan 6-burner stove, Blodgett Dual Flow SS dbl. convection oven, Wolf 6-burner SS stove, 2-Wolf 4-burner SS stoves, Bradley SS wall saver, Manitowoc dbl. door SS comm. grade refrigerator, Traulsen SS single door refrigerator, Blodgett Mark V SS convection oven, Unox XAV615G-120 SS convection oven, Hobart Md.AM-15 SS 3-phase dishwashing system w/ Hatco water heater & insinkerator food disposal system, 4 compartment SS sink w/ Salvajor food waste disposer, Beverage-Air corp. Md. ST58N-W ss beverage cooler, Powers comm. grade SS beverage cooler, Hobart Md.C4450 3-phase comm. Grade SS mixer, 3- commercial grade Hobart SS mixers – 2 are single phase Md. L-800 & Md. H-600 T– 1 3phase Md. L-800, extra SS com. grade mixing bowl, Hobart Md. A-200T SS single phase mixers, 3- Hobart Md.A-200 single phase mixers, extra mixer bowls & attachments, Hobart Md.104550 slicer, 2-Hobart Md. 512 slicers, 2-Hobart Md. 1712R slicers, SS rolling tables, 3-portable Cambro cold food serving tables SS serving/warming table, 7-Wittco Md. 1826-7BC SS holding & transport systems, 3-Wittco Foodservice Equip. SS warming ovens, 3-Wittco Foodservice Equip. SS lg. warming ovens, 4-section SS warming unit, 6' SS rolling steam table, 2-Estate gas stoves, GE gas stove, True Temp & Frigidaire electric stoves, Whirlpool washer & dryer, White Westinghouse – Frigidaire – GE – Hot Point refrigerator/ freezers, Whirlpool dishwasher, Amana microwave, popcorn popper Md. TP-12 Hatco Toast King Md.TK-72, Silver King SS 3-compartment milk dispenser, 3-Ice Cream freezers, various rolling milk carton coolers, 2- Rubbermaid commercial garbage wheel barrels, 2-Cambro serving carts, Cambro utensil cart, Hatco Flav-R-Savor SS holding display cabinet w/glass doors, Cleveland Steam Craft Ultra 10 SS warmers, Metro Flavor View C175 SS heated cabinet, Winston CVAP brand SS comm. grade holding cabinet, SS prep tables, SS one compartment sink, small SS serving table & warming station.

MISC. KITCHEN SUPPLIES: Small SS tables & rolling carts, various SS racks, Cambro dunnage racks, Cambro drink dispensers, Otis Spunkmeyer hot dog warmer, Volrath Heat N Serve soup warmers, 2-section soup/nacho cheese warmer, lg. selection of SS kitchen utensils, small kitchen appliances, SS pans - chafers, SS cookie sheets, various food scales, dish drying racks, Waring Comm. 12" HD immersion blender, triple beam balance scales, potato choppers, ss bowls, coolers, lg. selection of rolling trash cans, misc. tables and kitchen items.

LA CROSSE SCHOOL DISTRICT

TERMS: Cash or Good Check w/proper ID. Photo ID needed to register. Credit/Debit cards are not accepted. 5.5% sales tax will be accessed. Not responsible for accidents or injury. All items sold as is without warranty. No items removed without full settlement with Auction company.

Registered Wisconsin Auctioneer: Brian Craig, Bangor, WI. 608-769-4294 #216
Sale Managers: Golden Hills Auctions, Bangor, WI. 608-385-9064 #216 Brian & Karin Craig

JOHN MARG AUCTIONEER, LLC
715-284-4684

YOUR CHOICE OF THE **AUCTIONEER** DOES MAKE A **DIFFERENCE** WHEN PLANNING AN **AUCTION**

WE CAN MAKE ALL THE ARRANGEMENTS FROM **START TO FINISH**

PROFESSIONAL AUCTIONEERING SERVICE SINCE 1978

AUCTION NORTHERN INVESTMENT CO. HANSEN AUCTION GROUP

LIVE ONLY AUCTION!

Located: (N21537 Cty Rd DD, Ettrick, WI, 54627) From Ettrick, East of Ettrick on Cty Rd D, then right on "DD" 1 mile to site. Watch for HAG auction arrows.

WEDNESDAY, OCT. 18TH

Sale Time: 9:00 **V&M Sales; Restroom**

Color Photos at: HansenAuctionGroup.com

AUCTIONEER'S NOTE: Jerome has been in the construction business up to this last year & decided it's time to retire! This will be a complete sell out of J.J. Construction. All items have been shedded & well cared for!

GUNS & SPORT EQUIPMENT: Taurus pistol; 44 mag. revolver w/holster; Marlin 22, Mod. 989 automatic; Ruger Mod. 22; Winchester 243 Mod. 70 w/ scope; Remington 12-ga automatic; Remington 22, Mod. 552; Remington 7mm, mag. Mod. 700; Winchester 22, Mod. 190; Connecticut black powder, 50-cal.; Crossman pellet gun (New); ammo, shells; Tasco scope; several knives & binoculars; Cobra Walkie-talkies

VEHICLE, SKID STEERS, TRAILERS, BOATS: 1980 F800 Ford construction truck, 16' steel box w/hoist, running cond.; 520 gas Bobcat w/cage, good running cond.; 630 gas Bobcat w/cage, good tires, running cond.; enclosed job/work trailer w/fold-down ramp & inside cabinets; 12' boat w/trailer; 14' flat boat w/rake & toolbox; skid steer trailer w/pintle hitch & ramps; 10x6' utility trailer, single axle, tilt bed; 16' tandem axle trailer

CEMENT & CONSTRUCTION EQUIPMENT, TOOLS: Massey Ferguson loader/backhoe, Mod. 300, gas, w/50A, industrial loader, 2ft. backhoe bucket, runs good; concrete trowel; compactor; adj. scaffolding on wagon; 13 sets of scaffolding; Rex cement mixer; Jaeger gas air compressor on trailer w/hoses (not sure if it works); log chains; chainsaws; Hitachi saw; Craftsman 12" band saw, 1HP; many boxes of cordless tools; cordless DeWalt circular saw; many construction tools (most in working order); Power Pro, Husky, and Powermate air compressors; shop lights on stands; job lights; air tools; shop vacs; LP torch heater; Bostitch 150 PSI air compressor; steel job box; trailer ramp; 3 cut-off saws; steel shop cart on wheels; Ryobi table saw on wheeled stand; tile cutter; winch; Delta sidekick saw; Coleman 5500 generator, elec. start; cement saw; air tank; many ladders (step, ext., & 12'-48'); Lincoln 225 arc welder; vise; lg toolbox on wheels; shop grinder; bolt bin w/bolts & nails; Delta table saw; Duracraft drill press; levels; sawhorses; 24-drawer hardware cabinet; hyd. & simplex jacks; air hammer; wood bin w/ contents; lrg. qty. air hoses & elect. cords; 2 siding brakes; concrete forms; pails of hardware; metal sheer; alum. scaffolding plank; misc. lumber; Diehard battery charger; lawn roller; 16.9 tractor chains; Diamond Plate truck toolboxes; material cart w/steel wheels; snow fence; step scaffolding brackets; stilts; metal folding & wooden saw horses; concrete trowels & tools; Yale chain hoist; laser transit w/tripod & stick; wheelbarrows; propane tank; shovels; mauls; dollies/hand cart

MISCELLANEOUS: milk cans (one w/Ettrick label); lawn sweeper; gas cans; weed trimmer; old bikes; poker table w/5 chairs; pool table; Franklin stove; exercise bike; deer horn mounts; used garage door parts (7 x 9)

Northern Investment Company is owned and operated by Hansen Auction Group.

Terms: Cash or Check, or Credit/Debit card w/3.5% convenience fee. 10% Buyers Fee. 5.5% Sales Tax, if applicable. Auction day announcements supersede printed material. Items sold "As Is".

J.J. CONSTRUCTION, JEROME & DEANNA JOHNSON

HANSEN AUCTION GROUP, Clerk & Cashier, Arcadia, WI, 715.985.3191, arcadia@hansenauctiongroup.com Registered Wisconsin Auction Co. Lic. #512, Rep. by Dave Nehring, Osseo, WI, Call or Text-715.797.0253, dave@hansenauctiongroup.com

Auctioneer: John Marg, Black River Falls, WI. Registered Wisconsin Auctioneer License #231, Ph 715.284.4684.

ADRC OF JACKSON COUNTY • OCT 16 - OCT 20
SENIOR NUTRITION PROGRAM MENUS

All Sites Provide Bread & Butter, Milk or Coffee

RESERVATIONS ARE REQUIRED FOR ALL HOME-DELIVERED & STARRED (* *) SITES.

CALL 715-284-3978

BLACK RIVER FALLS HOME-DELIVERED • MON-FRI

11am - 1pm • 715-284-1322

All meals come with bread w/margarine & 1% or skim milk

MON: Baked chicken, mashed potatoes, carrots, diced peaches
TUES: Tator tot hotdish, squash, fruit cup, chocolate chip cookie
WED: Meatballs & gravy, mashed potatoes, tomatoes, apple juice, pudding
THURS: Baked ham, scalloped potatoes, corn, applesauce
FRI: Breaded fish, mashed potatoes, broccoli, strawberry shortcake

TAYLOR GENERAL STORE & CAFÉ • MON-FRI

715-662-2225 • Dine in or Carryout

MON: Beef roast, potato, baked beans, fruit
TUES: Chicken bowl with potatoes, corn, gravy, fruit,
WED: Salisbury steak, potato, peas, fruit
THURS: Biscuits and gravy, scrambled eggs, baby carrots, fruit
FRI: Fish, potato, coleslaw, mixed fruit

MELROSE • CONGREGATE • MON-THURS

Site Location: L&M Café, 608-488-2611 • Served 11am-1pm
Dine in or Carryout

All meals come with bread, butter, 1% milk, coffee or tea

MON: Broasted chicken, mashed potatoes, broccoli, gelatin w/fruit
TUES: Meatballs, mashed potatoes, sweet potatoes, pineapple
WED: Pork ribs, kraut, american fries, baked beans, applesauce
THURS: Fish, garlic potatoes, beets, Mandarin oranges

MERRILLAN • CONGREGATE • MON-FRI

Site Location: Merrillan Café, 715-333-9200 • Served 11am-1pm
Dine in or Carryout

All meals come with bread & butter, 1% milk, coffee or tea

MON: Pork chop, sweet potatoes, spinach, Mandarin oranges
TUES: Chicken, mashed potatoes, beets, peaches
WED: Ham, sweet potatoes, carrots, pineapple cake
THURS: Meatballs, mashed potatoes, peas, banana pudding
FRI: Fish, potato, bean soup, fruit cocktail

MILLSTON • WED-THURS

Site Location: TK 400 Club, 715-284-0072 • Served 11am-1pm

All meals come with bread & butter, 1% milk, coffee or tea

WED: Tuna casserole, carrots, fruit
THURS: BBQ on bun, baked beans, chips, fruit

KIWANIS CLUB meets Monday evenings, 5:45pm. at American Legion Hall, 6 Boon Blvd, Neillsville. New members welcome.

GRANTON/CHILI Senior Citizens meets 2nd Thursday of every month with a 12 noon potluck at the Sportsman's Club.

ATTENTION SPORTSMEN!

BRING IN YOUR FAVORITE PHOTOS



Send us your hunting, fishing, trail camera photos and stories to be featured in the 2023 Hunter's Guide! Bring your story or photos in by Oct. 25. We will process them right away or you can pick up later.

BANNER JOURNAL or CLARK COUNTY PRESS

409 East Main Street
Black River Falls, WI 54615
e-mail to: news@bannerjournal.com
or e-mail to: editor@clarkcopress.com

Gingerich Millworks LLC & Building Materials
Complete Post Frame Packages and Metal Roofing's
• Log Sawing, Kiln Drying, Misc. Molding and Much More
• Residential Doors, Poly Jams, Commercial Doors
• Multiple Slider Windows In Stock
• Special Orders Available on Single & Double Hung Windows
Hardwood Flooring & Carsiding (Ask For Details)
Call us for a Free Quote
715-503-8196
Closed Sundays
~ Short Lead Times ~
N9126 Cty Rd O, Greenwood WI 54437

This Week's Specials • This Week's Specials • This Week's Specials

- Beef Summer Sausage 1.5 lbs. $2.95
- Oscar Mayer Beef Hot Dogs 15 oz. (Case of 12 $24.75) $2.25
- Hormel Sliced Roast Beef 2 lbs. (Case of 6 $43.75) $7.95
- Delimex Beef & Cheese Taquitos, 50.4 oz. $10.95
- Sirloin Philly Steaks 10 lbs. $29.90
- Jimmy Dean Original Sausage Patties, 30 oz. $3.95
- Chicken Breast Patties 6.1 lbs. $11.65
- Tyson Chicken Nuggets 25 oz. $4.35
- Tyson Boneless Skinless Chicken Breasts, 4 lbs. $9.95
- Jimmy Dean Sausage/Egg & Cheese Biscuits 12 ct., 54 oz. $10.95
- Jimmy Dean Regular Sausage Roll, 1 lb. (Case of 12 $24.75) .. $2.25
- Jet-Puffed Marshmallows 4.5 lbs. (Case of 24 $18.70) $3.75
- Kraft Mozzarella String Cheese, 1 lb. $2.95
- Kraft Ranch Dressing 1 gal. $7.95
- Planters Peanut Oil 24 oz. $3.60
- Oscar Mayer Bacon Bits 2.8 oz. (Case of 6 $10.95) $1.95
- Pace Medium Chunky Salsa 2 pk., 76 oz. $5.95
- Pace Mild Chunky Salsa 24 oz. $2.85

Apples: Gala, Paula Red, Ginger Gold, McIntosh 95¢/lb. or $20.00/bu.
Honeycrisp $1.10/lb. or $26.00/bu.

Rainbow Reflections Discount Groceries
715-229-4336
Hwy 29 to E. North 1 mile to Willow Rd. 2 miles West to Pelsdorf 1/4 mile South
N14778 Pelsdorf Ave., Curtiss
Mon.-Fri.: 8 a.m.-7 p.m. Sat.: 8 a.m.-5 p.m.
143065

DIRECTV OVER INTERNET Get your favorite live TV, sports, & local channels. 99% signal reliability! CHOICE Package, $84.99/mo for 12 months. HBO Max & Premium Channels included for 3 mos (w/CHOICE Package or higher) No annual contract, no hidden fees! Some restrictions apply. Call IVS 1-833-574-1746 (WCAN)

DIRECTV SPORTS Pack 3 Months on Us! Watch pro & College sports LIVE. Plus over 40 regional & specialty networks included. NFL, College Football, MLB, NBA, NHL, Golf & more. Some restrictions apply Call DIRECTV 1-888-925-9452 (WCAN)

ENIDA CONSTRUCTION & ROOFING N2444 Blackberry Rd. Melrose WI 54642 Experience & Satisfaction, Competitive Pricing

2023-2024 ENERGY ASSISTANCE OUTREACH

The Jackson County Aging & Energy Offices will be taking applications for energy assistance for the elderly and disabled at the sites listed below.

Please bring:

***Social security numbers for everyone in the household**

***Verification of income for the three months prior to the date of application**

***Landlord name, address, and phone number**

***Account numbers and total amount of fuel and electric used during the past 12 months as verified by your fuel dealer and electric company.**

If you are shut-in and unable to get to one of these sites, please call (715) 284-4301 and someone will make other arrangements to take your application.

OUTREACH SERVICES WILL BE OFFERED IN THE FOLLOWING SITES:

MERRILLAN	MELROSE	TAYLOR
Village Hall	Village Hall	Community Center
101 S Main Street, Merrillan	112 N Washington St, Melrose	420 2nd Street, Taylor
Thursday, October 26th, 1:00pm	Tuesday, October 24th 1:00pm	Thursday, November 2nd 10:00pm

PREPARE FOR POWER OUTAGES TODAY with a GENERAC home standby generator. $0 Money Down + Low Monthly Payment Options. Request a FREE Quote! Call now before the next power outage: 1-877-626-1009 (WCAN)

SWITCH & SAVE UP TO $250/YEAR on your talk, text & data. No contract & no hidden fees. Unlimited talk & text with flexible data plans. Premium nationwide coverage. 100% U.S. based customer service. For more info, call 1-844-883-1477

Zinn's Pumpkin Field
Pick Your Own Pumpkins $2 Each
OPEN 7 DAYS A WEEK 9AM-6PM
Squash, Gourds and Straw Bales Available
PH: 715-964-2142
W12083 Prindle Rd., Alma Center, WI

SHEEPSHEAD CARD party every Wednesday starting at 12:30pm. at the Senior Center, 602 Oak St. Neillsville. Everyone welcome.

KARNER BLUE Garden Club meets the second Thursday of each month April to Oct. For more information, time and place, call Carol at 715-670-0585.

North Beaver Creek Lutheran Church
Invites you to their annual
LUTEFISK DINNER
Our 85th Year Since 1938
Join us downstairs . . . for a real home-cooked Norwegian meal!
Sunday, October 22
11:00am-4:00pm
ALL YOU CAN EAT:
LUTEFISK • MEATBALLS
RUTABAGAS • POTATOES • GRAVY
LEFSE • CRANBERRIES • PIE
$20
Kids 6-12: $15
Under 6: Free
CARRYOUTS AVAILABLE
BAKE SALE
W10767 County County Rd. C, Ettrick, 4.5 miles east of Beaches Corner

CLOVERDALE COUNTRY STORE
2 MILES SOUTH OF CURTISS ON HWY. E • 715-223-4797
We accept: SNAP/EBT Cards VISA MasterCard DISCOVER

- Shrimp Raw Tail-On, Frozen 32 oz. ..... only $5.99
- Pizza Bites Triple Pepperoni Frozen - 130 ct 63 oz. ..... only $4.99
- Reddi Whip Original - Non-Dairy 15 oz. ..... only $1.69
- Shredded Cheese 3 Cheese Blend 5 lb. ..... only $7.99
- Potato Chips Sour Cream Onion, Cheddar Sour Cream, BBQ, Original 10 oz. ..... only $2.79
- Sandwich Cookies Original 19 oz. ..... only 99¢

OPEN MONDAY - FRIDAY 8:30-6:30 • SATURDAY 8:30-4:00

- Lil Cheddar Smokies 13 oz. ..... only 99¢
- Ham Steak Thick Cut Frozen 4 lbs ..... only 89¢ a lb
- Bacon Maple - Frozen 24 oz. ..... only $3.99
- Beef Patties Uncooked Quarter Lb. - 20 ct Frozen 80 oz. ..... only $8.99
- Pork Sausage Patties Fully Cooked 24 ct - Frozen 30 oz. ..... only $3.49
- Bacon Frozen Hardwood Smoked 16 oz. ..... only $1.99
- Peas Organic - Frozen 5 lbs. ..... only $7.99
- Hashbrowns Shredded - Frozen 96 oz. ..... only $9.99
- Chicken Breast Patties Breaded Uncooked - Frozen 5 lbs ..... only $5.99
- Cream Cheese Original 4-8 oz. ..... only $3.99
- Shredded Cheese Cheddar 5 lbs. ..... only $9.99
- Co-Jack Cheese Sticks 9 oz. ..... only 89¢
- Mozzarella Cheese Diced - Part Skim 5 lbs. ..... only $9.49
- Muenster Cheese 6 lbs. ..... only $2.49 a lb
- String Cheese Smoked 8 oz. ..... only 69¢
- Margarine 16 oz. ..... only 99¢
- Turkey Sliced - Smoked Frozen 20 oz. ..... only $1.99
- Roast Beef Fully Cooked Unsliced - Frozen 8 lbs. ..... only $2.89 a lb
- Olive Oil Extra Virgin 101 oz. ..... only $12.89
- Semi-Sweet Chocolate Chips ..... only $1.49 a lb
- Peanut Butter Creamy 40 oz. ..... only $2.69
- Gummie Bears 9 oz. ..... only 99¢
- Graham Crackers Honey 14.4 oz. ..... only 99¢
- Granola Bars Sweet-Salty Peanut 19.7 oz. ..... only $1.49
- Chips Ahoy Cookies Original 30 oz. ..... only $2.69
- Sausage Frozen Italian Style Fully Cooked - Crumbles 5 lbs. ..... only $5.99
- Pizza Rising Crust Pepperoni - Frozen 27 oz. ..... only $1.99

In-store only, we reserve the right to limit quantities.

Homestead REALTY, Inc.
614 Hewett St, Neillsville, WI

OPEN HOUSE
Saturday, October 14 • 10am - 3pm


Sheila Johnson

Jennifer Bender

Jessica Wolf

Visit our newest office during Autumn Harvest and meet our local agents

www.homesteadrealtyinc.com

Jerry's PAINTING
— TOLL FREE —
877-881-4242
Experienced • Fully Insured



BARN PAINTING • HOUSE PAINTING & STAINING • BIN PAINTING
ROOF COATINGS • METAL SHEDS • SEAL COATING
CRACK FILLING • HOT WATER PRESSURE WASHING

Homestead REALTY, Inc.
614 Hewett St, Neillsville, WI


118 6th St, Neillsville — Discover a unique investment opportunity in the heart of Neillsville. This commercial property not only offers a strategic location for business ventures but also a beautiful apartment above for convenience or additional revenue..... **$54,900!**


N11699 Moore Rd, Humbird — Absolute Heaven & awe-inspiring views of the picturesque bluffs. Nestled in tranquil, rural Jackson County, offers the perfect blend of peace, privacy & natural beauty. 5 bed, 3 bath with 5 ACRES! **$359,000**


W9166 Evergreen Lane, Hatfield
LAKE ARBUTUS RETREAT!! Vintage Traveler on 2 acres, new drilled well, new pole shed, completely fenced and on a private road!! **$149,000**

Sheila Johnson
sheila@homesteadrealtyinc.com
715-896-8042

NOTICE TOWN OF YORK

The Monthly Board Meeting for the Town of York will be held on **Monday, Oct. 16, 2023 at 7:00 p.m.** at the York Town Hall.

Agenda will be posted at the town hall and town garage.

Carrie Schmidt, Clerk WNAXLP

ADVERTISEMENT FOR BIDS
LIQUID SLUDGE HAULING

Black River Falls Municipal Utilities (BRFMU) is seeking sealed bids from qualified bidders for the procurement of WWTP sludge hauling services. Bids will be received at the Black River Falls Municipal Utilities at 349 South McKinley Street, Black River Falls, WI 54615, until 3:00 p.m. local prevailing time on October 24, 2023, at which time they will be publically opened and read aloud.

Responsible bidders must have the ability to provide off-site liquid sludge storage with a capacity of 550,000 gallons, annually, in a Wisconsin Department of Natural Resources approved storage facility. Bidder will be responsible for procuring sites and obtaining any permits for off-site land application, in accordance with applicable federal, state, and local laws. Responsible bidders must also possess the knowledge, trucks, and equipment necessary to accommodate such storage and off-site land application. The execution of a contract and proof of adequate bonding and insurance will be required. Effective date of this Contract will be January 1, 2024, with a contract term of five (5) years.

A bid form can be requested by contacting Casey Engebretson, BRFMU General Manager, at (715) 284-9463 or cengebretson@brfmu.org. Sealed Bids shall be clearly labeled upon the outside wrapper, "BID FOR LIQUID SLUDGE HAULING" and be directed to:

Casey Engebretson, General Manager
Black River Falls Municipal Utilities
349 S. McKinley Street
Black River Falls, WI 54615

BRFMU reserves the right to reject any and all bids, to waive irregularities, informalities, and technicalities therein, and to award the Contract in the best interests of the Utility. BRFMU will not reimburse bidders for any costs incurred as a result of the preparation or submission of bids.

BRFMU IS AN EQUAL OPPORTUNITY PROVIDER

Douglas Creek Apartments
300 & 302 Mill Street Melrose, WI 54642
Website: www.thinv.com • Phone #: 608-213-4607
1-Bedroom Available Now!!!

Knutson Rentals
TAYLOR
Nice efficient 16x80 mobile homes, apartments, houses. Available now in Taylor.
715-538-3540 or 715-538-3453

BLACK RIVER FALLS - Union Place has one bedroom apartments and a two bedroom apartment available now. Income based rent. For persons 62 or older and/or disabled. Includes water, sewer and garbage pickup. For an application, please call 1-800-218-2843. This institution is an equal opportunity provider. Equal Housing Opportunity.

FIRST FLOOR apartment, 2-3 bedroom apartments, BRF, spacious, updated, quiet, garages, with view. 715-928-0138.

FOR RENT: 1-bdrm apt.; 1256 Harrison St., BRF. Rent: $465/mo. Sec. deposit: $800; 1st & last mos. rent & sec. deposit ($1730) required before occupancy. Nonrefundable application fee $25. 1-yr. lease, no garage, off-street parking available, no pets. Utilities extra. Coin operated washer & dryer on premises. #715-896-9870 between 9am-4pm.

FOR RENT: 5 bedroom, 3 bath move in ready home, 2 car garage and shed, west of Greenwood, nice home, no smoking, no pets. Call 715-267-7868.

THE BATHROOM of your dreams for as little as $149/mo! BCI Bath & Shower. Many options avail. Quality materials & professional installation. Senior & Military Discounts Available. Limited Time Offer - FREE virtual in-home consultation now & SAVE 15%! Call today! 1-877-651-1850 (WCAN)

THINKING ABOUT INSTALLING A NEW SHOWER? American Standard makes it easy. FREE design consultation. Enjoy your shower again! Call 1-844-479-1327 today to see how you can save $1,000 on installation, or visit www.newshowerdeal.com/wcp (WCAN)

DONATE YOUR CAR, truck, boat, RV and more to support our veterans! Schedule a FAST, FREE vehicle pickup and receive a top tax deduction! Call Veteran Car Donations at 1-844-406-2647 today!

2-BEDROOM Mobile Home for rent or sale, set up in rural Neillsville park, 715-819-0721.

LAND FOR SALE: 20 agricultural acres near Humbird. If interested, leave message 715-964-1328.

NEWLY REMODELED 1,100 sq. ft. 3-bdrm, 1-bath single family home, 2-car attached garage, large backyard, new appliances included, 1259 Harrison St., BRF. For more information, contact Corey Sahr, 715-896-2448.

FREE HIGH SPEED internet for those that qualify. Government program for recipients of select programs incl. Medicaid, SNAP, Housing Assistance, WIC, Veterans Pension, Survivor Benefits, Lifeline, Tribal. 15 GB internet service. Bonus offer: Android tablet FREE with one-time $20 copay. Free shipping & Handling. Call Maxsip Telecom today! 1-855-454-6827 (WCAN)

HUGHESNET SATELLITE Internet: 25 mbps starting at $49.99/mo! Get More Data, FREE Off-Peak Data. FAST download speeds. Wifi built in! FREE Standard Installation for lease customers! Limited Time Call 1-844-829-5070 (WCAN)

MOBILEHELP, AMERICA'S Premier Mobile Medical Alert System. Whether you're home or away, for safety and Peace of Mind. No Long Term Contracts! Free Brochure! Call Today! 1-855-491-0732 (WCAN)

ANDREW BLACKHAWK American Legion Auxiliary Unit 129 meets the 2nd Wednesday of the month at 4:30pm at the American Legion Post129 Building.

Clear View REALTY
N9536 Cardinal Lane
Hatfield, WI 54754
715-333-8439
447 N. Water St.
Black River Falls WI 54615
715-284-8439

0 RIVERVIEW DR., BRF: Open and wooded 7.86 Acres with 260 feet of frontage along the Black River. Picturesque property for building sites, residential or commercial lots. Gentle slope, great waterfront views & most utilities on site or at the street.....**$349,770**
W3724 OLD HWY 54, CITY POINT: 40 Acres in MFL Closed (thru 2025) but all timbering has been done. 1-Acre with 4 BD/1BA home is residential. Home built in 1901 with block crawl space (1990), solid home bordering Jackson County lands, ATV access & trails, small unnamed creek which feeds into the east fork of the Black River.....**$240,000**
20+/- ACRES MOSS HILL RD., BRF: 20+/- acres of hardwoods & pines with Hawk Creek Frontage. Great open, long-range views for your next home.....**$200,000**
RESEWOOD AVE., NEILLSVILLE: 18-acre parcel with 850' of frontage on an unnamed creek, mature woods and buildable. Located within walking distance of the Black River, 5 minutes from Lake Arbutus.....**$112,500**

www.clearviewrealty.com Find us on: facebook

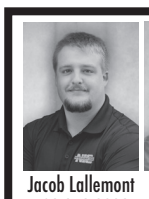
Jacob Lallemont 608.863.3928

Jeanne Carlson 715.533.4444

Jamie Back 715.797.0802

Jackie Hanson 715.797.3332
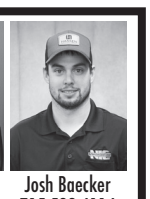
Josh Baecker 715.533.4114

NIC Northern Investment Company REAL ESTATE
715-985-3191


Amy Mayer 715.456.1790


PICTURESQUE 62+A hobby farm- just off I94 & St Hwy 121 near Northfield! Approx. 19A tillable, bal. fenced pasture & Pigeon Creek waterway. Sev. NICE outbldgs. w/updates & 3BR, 1.5BA w/New Septic & plumbing; Updated Kitchen, bath, electric, NG furnace, CA & More! **$359,000** Call or text Jackie for a tour! (MLS #1575750)


BUSY, LOW-MAINTENANCE bar and grill in Taylor, a favorite for a cold drink & a great burger! Seats 40+ w/parking on street & behind bldg., both w/ramp entry. Interior face lift about 4yrs ago w/exterior & mechanical upgrades since; Updated restrooms—It's Ready for a NEW Owner! Licenses & inventory is all you need. ALSO incl. next door lot for bigger events! **ALL for Just $119,900** For more details, Contact Jackie Hanson. (MLS #1576109)


REDUCED $40K! Absolutely Gorgeous 5+BR, 3.5BA remodeled this year offers some Major "WOW" factors! Stepping into the Grand Foyer you have a Beautiful open staircase & Very appealing architecture! LOTS of natural light, scenic views, & top-line finishes. Attractive deck & patio space. Incl. 3-car, attd. & 28x32 detd. garages, 2 +/- Acres, & Private Lake Wissota access. Your "cozy weekend away" is right at home! Take a look, Call or Text Jeanne. **NOW $799,900!** (MLS #1572675)

More Photos & Listings at NorthernInvestment.Com

Ad Deadline Wednesday @ 4 PM

J & J METALS
Roof & Siding Steel & Accessories

CUSTOM BUILDING AVAILABLE
• Residential • Pole Sheds • Ag Buildings
Contractors & Walk-ins Welcome!

- *Premium 29 gauge steel*
- *28 colors in stock*
- *40 year warranty*
- *Custom cut to exact length*
- *3' thru 40' in 1" increments*

Custom Trim
Premium Quality Materials at Affordable Prices

J & J Metals
S11500 Co. Rd. G, Augusta, WI 54722
Being of the Amish faith, we are not available by phone.

SERVICE DIRECTORY

YOUR GUIDE TO AREA SERVICES

24 Hour Wrecker Service & Flatbed Hauling Also



24 Hour Local & Long Distance Damage Free Hauling
We Will Haul You & Your Vehicle Where You Want To Go!!

BRAUNER'S GARAGE & STORAGE
Hwy. E, Hatfield Rd., B.R.F., WI • **PH: 715-284-4879**

SAMPSON
HEATING & AIR CONDITIONING, INC.
126 W. Main St., Hixton, WI
715-963-2921
Sales and Service Since 1959
www.sampsonheating.com

TRANE LENNOX Hydron Module Geothermal Systems

"We Service Most Brands of Heating & AC Equipment"

"Full Sales & Service HVAC Contractor"

RIVERSIDE
AUTO & VAN RENTAL
715-284-4525
1 Mile West of
Black River Falls On Hwy. 54

Rentals Available On
Mini Vans,
15 Passenger Vans
Full Size Sedans or
Economy Cars
•Call For Rates•

PROBLEM WATER EXPERT

Rose Water Service
See what your water can be!

• ***FREE WATER TESTING*** •
Water Treatment,
Plumbing Services and
Hot Water Heaters
Paul Rose, Owner
715-743-2096
RoseWaterService@gmail.com
rosewaterservice.com

QUALITY SERVICES REMODELING
Painting, Carpentry, Bathroom & Kitchen Remodels, Tile Work & More!
715-333-2069 Office
847-456-7452 Cell

JK CLEANING & RESTORATION
• Fire • Smoke
• Emergency Water Removal
• Air Ducts • Carpet
• Tile • Upholstery
•Janitorial
715-743-4448
www.JKclean.com

---

50 Years of Quality Service & Installation
CAPAUL'S SINCE 1973
50% Off Window Treatment Installation Services
Up to 50% Off Select Luxury Vinyl Tile and Vinyl Plank
SALE PRICE IS GOOD THROUGH 12/31/23
Find us at www.capauls.com • Since 1973...We've Got You Covered!
•Carpet •Luxury Vinyl & Plank •Cabinets & Countertops
•Carpet Cleaning •Window Treatments •Custom Tile Showers
1-715-284-4949 / blackriverfalls@capauls.com
14 W. Jefferson St., Black River Falls

BUSH ELECTRIC
• COMMERCIAL
• INDUSTRIAL
• RESIDENTIAL
Locally Owned Family Business
W11761 Spring Creek Rd., Black River Falls, WI 54615
715-896-9683 www.bush-electric.com

DMT TREE SERVICE
BLACK RIVER FALLS, WI
(715) 896-6480
Fully Insured Tree Service Offering:
• TREE TRIMMING AND REMOVAL
• STUMP GRINDING
• LOT CLEARING
• PROPERTY MANAGEMENT

HODGE CARPENTRY
HIXTON, WI
Residential • Commercial
•New Construction & Remodeling
•Free Estimates
•Fully Insured
•Satisfaction Guaranteed
•Bobcat Services
•Additions • Decks
•Garage Doors • Siding
•Windows • Doors
•Roofing •Drywall
•Pressure Washing
•Sealing Cabins
28 Years Experience
Senior Discounts
715-299-5300

Excavator, Bulldozer, Skidsteer & Dump Truck



CASPER FARM SERVICE



Matt at 715-299-7120

New Homes • Garages • Additions • Decks • All Types of Remodeling Siding• Bathrooms • Kitchens • Drywall
Getting the Job Done Right!
JC CARPENTRY
Fully Insured!
Call Bob At
715-533-9241
Trusted By Customers For 28 Years!

NORDSTROM
CONSTRUCTION & LUMBER INC.
101 Tanner St., Melrose
HARDWARE & BUILDING HEADQUARTERS!
LUMBER • PAINTS
WINDOWS • CABINETS
INSULATION • DECKS
ROOFING • SIDING
True Value
608-488-2401
608-488-3467

Gaier CONSTRUCTION
GENERAL CONTRACTOR
BLACK RIVER FALLS
PH: 715-284-9707
www.gaierconstruction.com
VP
RAYNOR
VARCO-PRUDEN PRE-ENGINEERED BUILDING SYSTEMS
GARAGE DOORS & OPERATORS
Sales & Service

COMMERCIAL SANDBLASTING & PAINTING
Call 715-284-2697 | Gerdes Fabricating, Inc.

CALL TODAY TO PLACE YOUR AD HERE!

Custom HEATING & COOLING, Inc.
· HEATING · PROPANE
· COOLING · APPLIANCES
216 E Division Street
Neillsville, WI
715-743-6109
www.customheating.org

Dale's Refrigeration & Heating
APPLIANCES
We carry all major appliances in our store at:
25 N 2nd St., Black River Falls
(Dale's Refrigeration)
Proudly Serving Clark, Jackson and Wood Counties!

Skid Steer & Snowplowing Services



DIRTY D's Dirt Work
Call Dylan
715-586-1006



ServiceMASTER Restore
866-743-7007
ServiceMaster of Clark and Jackson County and Tomah Area
When unexpected disaster happens, You can depend on us
FIRE SMOKE WATER MOLD CARPET SPECIAL SERVICES

Call For Service Directory Space
715-284-4304

M & C HEATING & COOLING, LLC
If you just need to vent, we'll be there!
Locally Owned & Operated in Black River Falls
Serving Jackson, Monroe, Trempealeau, Clark, Eau Claire, La Crosse and Juneau Counties
•SERVICE •ANNUAL MAINTENANCE
•INSTALLATION •24 HR EMERGENCY SERVICE
TRANE It's Hard To Stop A Trane.
Mitchell Iverson and CJ Moen
(715) 600-1801
email: info@mcheatingandcooling.com
www.mcheatingandcooling.com @mandcheatingandcooling

AND GOD SAYS . . .

Recently I came across an anonymous short piece called "Five Things Jesus Never Said." I thought they were worth repeating with some of my own brief comments.

1. Follow your heart.
   Jesus never said that. He said, "Follow me. (Jeremiah 17:9) ". . . because the heart is deceitful above all things, who can understand it. [If you follow your heart it will lead you astray].

2. Be true to yourself.
   Jesus never said that either. Jesus said, (Matthew 16:24) "If anyone would [be my disciple], he must deny himself and take up his cross and follow me." [If you are true to Jesus (i.e. "Lose yourself," you will have the fulness you really want (i.e. "Find yourself") Matthew 16:35].

3. Believe in yourself.
   Jesus never said that. He said, "Believe in me." (John 14:1, 6) " I am the way, the truth, and the life: no man cometh unto the Father, but by me." [Only Jesus, who died to pay the penalty for our sin, can save us and give us eternal life. There is no other hope.]

4. Live your truth.
   Jesus never said that. When Pontius Pilate questioned Jesus about truth (John 18:38) Jesus said, "I am the Truth." (John 8:32) " And ye shall know the truth, and the truth shall make you free." [Notice the singular truth. There is not more than one truth, and that truth is Jesus].

5. As long as you are happy that's all that matters.
   Jesus never said that either. He said, (Matt 16:26-37) "For what shall it profit a man, if he shall gain the whole world, and lose his own soul? Or what shall a man give in exchange for his soul? [Happiness is just a temporary state due to the circumstances (happenstances) we find ourselves in. But Jesus wants to give us the "fulness of joy" which continues regardless of the circumstances we find ourselves in. And secondly, Jesus wants to give us eternal joy, not just brief happy experiences in our short lifetime (John 15:11, 17:13)].

One final thought, "See to it that no one takes you captive through hollow and deceptive philosophy, which depends on human tradition and the basic principles of this world rather than on Christ" (Colossians 2:8).

For comments, concerns or questions call 715-284-2351.
Column is written by George Jaderston and paid for with donations from supporters.

MELCHER MATTI American Legion Post 320 meeting 3rd Monday of each month Mentor Town Hall.

MERRILLAN MASONIC Lodge 279 meetings 1st & 3rd Mondays at 7pm. Closed Jan. thru March.

STROKE & CARDIOVASCULAR disease are leading causes of death, according to the AMERICAN HEART ASSOCIATION. Screening can provide peace of mind or early detection! Contact Life Line Screening to schedule your screening. Special offer - 5 screenings for just $149! Call 1-888-675-5048 (WCAN)

UP TO $15,000 OF GUARANTEED LIFE INSURANCE! No medical exam or health questions. Cash to help pay funeral & other final expenses. Call Physicians Life Insurance Company 844-433-5898 or visit www.Life55plus.info/wcp

WCAN (WISCONSIN Community Ad Network) and/or the member publications review ads to the best of their ability. Unfortunately, many unscrupulous people are ready to take your money! PLEASE BE CAREFUL ANSWERING ANY AD THAT SOUNDS TOO GOOD TO BE TRUE! For more information, or to file a complaint regarding an ad, please contact The Department of Trade, Agriculture & Consumer Protection 1-800-422-7128 (WCAN)

FRIENDS OF the Black River Falls Public Library meet the 3rd Monday of the month, 5:30, at the BRF Library.

WESLEY FINANCIAL GROUP, LLC Timeshare Cancellation Experts Over $50,000,000 in timeshare debt & fees cancelled in 2019. Get FREE informational package & learn how to get rid of your timeshare! FREE consultations. Over 450 positive reviews. CALL 844-374-2565 (WCAN)

AA MEETING on the farm. Discussion group based on book "As Bill Sees It." Fridays, 10am, N10377 Samuelson Ln., Hixton (Northfield). For info call Bob 715-284-6299.

ALCOHOLICS ANONYMOUS 24 Main Street, BRF. Every evening at 7pm. For information, call Kent 715-299-4330.

ALL REAL Estate Advertised in this newspaper is subject to the Federal Fair Housing Act of 1968, which makes it illegal to advertise any preference, limitation or discrimination based on race, color, religion or national origin, or an intention to make such preference, limitation or discrimination. The Shopper will not knowingly accept any advertisement for real estate which is in violation of the law. Our readers are hearby informed that all dwellings advertised in the newspaper are available on any equal opportunity basis.









DAVIS CHIROPRACTIC
154 E. 5th Street, Neillsville, WI 54456
715-743-3404
Chiropractic and Laser Therapy
Quality Affordable Care Close to Home

Ask About Our Annual Maintenance Plan!
M & C
HEATING & COOLING, LLC
Serving Jackson, Monroe, Trempealeau, Clark, Eau Claire, La Crosse and Juneau Counties
·SERVICE ·ANNUAL MAINTENANCE
·INSTALLATION ·24 HR EMERGENCY SERVICE
Have your furnace cleaned and inspected so its operating to its full potential! Save heating costs and avoid emergency calls for no heat.
We repair and maintain all makes and models.
We are a registered Trane Dealer! TRANE It's Hard To Stop A Trane.
For quality, dependable service, give us a call!
Mitchell Iverson and CJ Moen
Call or Text (715) 600-1801
email: info@mcheatingandcooling.com
www.mcheatingandcooling.com
@mandcheatingandcooling

AMERICAN LEGION Post 200 meets the first Thursday of each month from February through December at 7pm.

BRF MASONIC Lodge #74 meetings held the 2nd & 4th Thursdays of the month at 7:00pm.

BROCKWAY NEIGHBORHOOD Food Pantry Essential Needs located at 411 Gebhardt Rd, Black River Falls is seeking donations of non-food items. Such as shampoo, conditioner, soap, razors, Kleenex etc. For more information, call Kathy at 715-299-1992 or 715-670-8489.

BROCKWAY NEIGHBORHOOD Food Pantry Essential Needs located at 411 Gebhardt Rd, Black River Falls is seeking donations of non-food items. Such as shampoo, conditioner, soap, razors, Kleenex etc. For more information, call Kathy at 715-299-1992 or 715-670-8489.

CLASSIFIED RATES: $9.00 for the first 15 words, 25¢ for each additional word. Classifieds must be in and paid by 4pm Wednesday. The Shopper, Banner Journal & Clark County Press, 409 E. Main St., Black River Falls, WI 54615. 715-284-4304.

END OF Month and out of food? Neighborhood Food Pantries are open the second Tuesday of each month from 9 to 10am. or as long as supplies last. Pantries are located in Brockway-Gebhardt, Alma Center, Hixton, Merrillan, Millston and Taylor. Address with house or fire number required, no PO Box. One bag per household. Donations of money or non-perishable food items are welcome. For information call Chuck at 715-284-3346.

FSF PROGRAM Monthly Schedule at Gebhardt School. Friends' Food Shelf: Monday 2:30-4:00pm or until food is gone. Jackson Co. Food Pantry: Tuesdays 4:30-6pm. Neighborhood Food Pantry: 2nd Tuesdays 9-10am located at 8 sites; Brockway-Gebhardt, Alma Center, Hixton, Merrillan, Millston Melrose or Taylor. Food For Kids: Packs and distributes on Thursdays and Fridays to area schools and extra sites.

MARINE CORPS League meets at Legion Post 200, 421 Hwy.54, Black River Falls 2nd Thursday each month (except Dec, Jan.) at 7pm. All honorably discharged Marines of any unit, era and rank are invited. Keep the spirit of our beloved Corps alive. "Semper Fi" 715-299-6520.

Freudenthal Mfg. Made in the USA Hunting Blinds

• One piece Polythylene construction
• Available in two sizes 68" or 78" diameter
• 5 or 6 window option
• 9" x 26" smoked glass oval windows
• Window in door • Roof Vent option
• Windows & door frame w/weather stripping
• Designed for gun or bow
• 2½" bottom flange for ground staking
• Easily mounted to your raised platform.
• Costs 30% less than other brands.
Prices from $1009 – $1189
W6322 CTH-O Medford, WI 54451 | 1-800-688-0104

SENIOR NUTRITION MENU
For Greenwood

Mon., Oct. 16: Creamy Sausage Pasta, Monte Carlo Veggies, Cauliflower, Fruit Cocktail, Whole Wheat Bread & Butter, Muffin, Milk
Tues., Oct. 17: Meatloaf, Mashed Potatoes, Broccoli, Mandarin Oranges, Whole Grain Dinner Roll & Butter, Apple Strudel, Milk
Wed., Oct. 18: Breaded Chicken Patty w/Mozzarella Cheese, Spaghetti Noodles & Sauce, Parmesan Cheese Pkt., Corn, Pineapple, Lemon Bar, Milk
Thurs., Oct. 19: Chili & Crackers, Hot Dog & Bun w/Butter, Salad Mix & Dressing, Fresh Fruit, Craisins, Cookie, Milk
Fri., Oct. 20: Shredded Chicken Gravy w/Biscuit & Butter, Crinkle Carrots, Baked Beans, Sliced Pears, Carrot Cake, Milk

Coffee Available at Center

Please Note: Occasionally there may be substitutions to the menu due to shortages from our food distributors.

People 60 years of age and older are encouraged to use the Nutrition Program. Please call **24 hrs.** ahead to reserve or cancel a meal by contacting the ADRC Office at 715-743-5166 or 1-866-743-5144.

Meal reservations and cancellations are needed by NOON (12PM) one business day in advance.
The suggested contribution donation per meal is $4.50. Thank you.

All menu items are prepared in kitchens that are not allergen-free. We cannot guarantee that food allergens will not be transferred through cross-contact.

DEFINED BY YOU
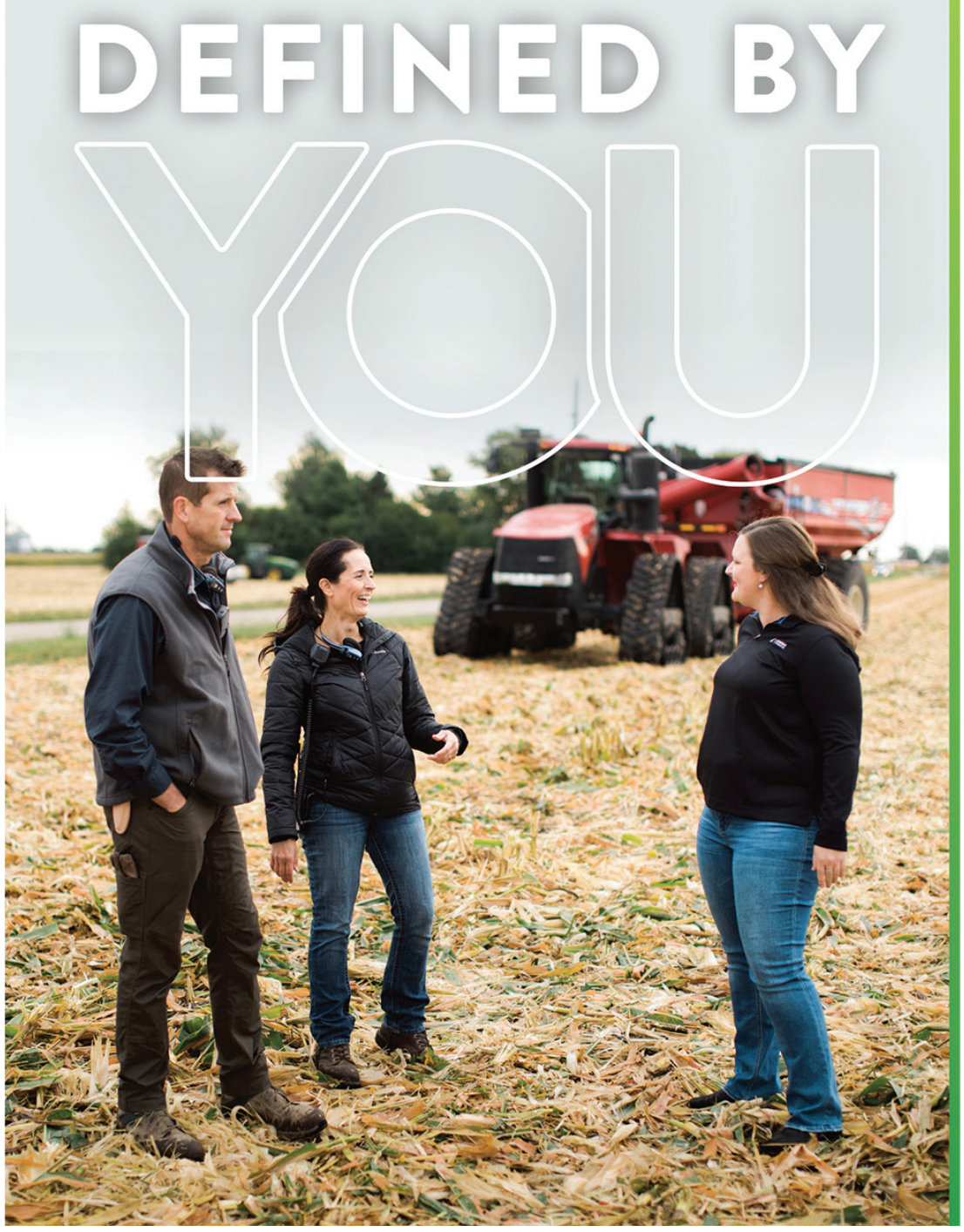
COMPEER FINANCIAL
CUSTOM CROP INSURANCE COVERAGE.
DATA-DRIVEN ASSURANCE.
At Compeer Financial, we're defined by you — your hopes for the future as well as your needs today. When it comes to crop insurance, deciding on the right coverage starts with having the right data. With our team by your side, you get access to extensive data compiled specifically for your farm. So you get customized, comprehensive coverage options that meet your goals. Whether you need an experienced financial services provider, a trusted advisor or a friend you can count on, we're ready.
DEFINE YOUR SUCCESS WITH US AT
COMPEER.COM/YOU OR CALL (844) 426-6733
Crop Insurance | Livestock & Dairy Insurance
Ag Loans & Leases | Ag Business Services | And More

Kaycee Pronschinske
Insurance Officer
(608) 863-0667
Kaycee.Pronschinske@compeer.com

Ann Schmidtknecht
Insurance Officer
(608) 418-0321
Ann.Schmidtknecht@compeer.com
Compeer Financial can provide assistance with finances based on historical data and industry expertise. Compeer does not provide legal, tax or investment advice. Compeer Financial, ACA is an Equal Credit Opportunity Lender and Equal Opportunity Provider and Employer. © 2023 All rights reserved. NMLS #619731
EQUAL HOUSING LENDER

IT'S EASY TO FIND OUR FULL WEEKLY ONLINE AD!
SCAN HERE!

Hansen's Market IGA

FRESH for YOU!

Butternut or Acorn Squash
38¢ Lb.
Retail 68¢ Lb. Without Fresh Perks

PRICES EFFECTIVE: MONDAY - SUNDAY, OCTOBER 9 - 15, 2023

FRESH FOR YOU SAVINGS!



Market Fresh
Chicken Thighs or Drumsticks
Original or Seasoned
98¢ Lb.



Chairman's Reserve
Hand Trimmed Boneless Beef Stew
$5.98 Lb.



Family Pack
85% Lean Ground Beef
$3.98 Lb.



Chairman's Reserve
Boneless Pork Sirloin Roast
$1.98 Lb.



Hansen's Market IGA FRESH for YOU!
Retail $1.68 Lb. Without Perks
Hothouse
Beefsteak Tomatoes
$1.38 Lb.



Hansen's Market IGA FRESH for YOU!
Retail $1.28 Ea. Without Perks
Avocados
98¢ Ea.



Retail 98¢ Per Bunch Without Perks
Bunch
Cilantro
68¢ Per Bunch



Retail $6.48 Lb. Without Perks
Deli Fresh
Boneless Chicken Wings
$5.98 Lb.



Retail $12.98 Without Perks
Deli Fresh
Full Rack
St. Louis Style Pork Ribs
$10.98



Retail $5.98 Without Perks
El Monterey Taquitos
Select Varieties
21 Oz.
$4.98



Granary Harvest All Purpose Bird Seed Blend
20 Lb.
$8.98
Earn 100 Fresh Perks Points



Tide Simply Detergent
Select Varieties
128 Oz.
$9.98
Earn 100 Fresh Perks Points



Charmin Essentials Bath Tissue or Bounty Paper Towels
Select Varieties, 6 Roll
$5.98
Earn 100 Fresh Perks Points



Always Save Potato Chips
Select Varieties
7.75 Oz.
5/$10
Earn 100 Bonus Fresh Perks Points When You Buy 5

HARVEST MOON SALE!



New Crop
Red or Gold Potatoes
5 Lb.
$2.48
Retail $2.98 Without Fresh Perks



Hansen's Market IGA FRESH for YOU!
Carrots
1 Lb.
68¢
Retail 88¢ Without Fresh Perks



Hansen's Market IGA FRESH for YOU!
Cabbage
68¢ Lb.
Retail 88¢ Lb. Without Fresh Perks



Yellow Onions
3 Lb.
$1.48
Retail $1.98 Without Fresh Perks



Green or Red Leaf Lettuce
98¢ Ea.
Retail $1.23 Ea. Without Fresh Perks



Hansen's Market IGA FRESH for YOU!
Green Bell Peppers
68¢ Ea.
Retail 98¢ Ea. Without Fresh Perks

SOME ITEMS ARE NOT AVAILABLE IN ALL STORES. SOME ITEMS PICTURED MAY NOT BE ON SALE. WE RESERVE THE RIGHT TO LIMIT QUANTITIES AND CORRECT TYPOGRAPHIC AND PICTOGRAPHIC ERRORS.

NORMANDY Transport

NORMANDY TRANSPORT HAS MILK HAULING ROUTES IN THIS AREA AND IS LOOKING TO HIRE

Full-Time/ Part-Time, relief driver.
Class B license at a minimum with tanker endorsement. We use Straight frame trucks and we haul mostly Organic Milk from farm to Plants in the state.

715-429-1000 call/txt

DO YOU LIKE WORKING OUTSIDE

$3,000 SIGN ON BONUS!

WE HAVE THE PERFECT POSITION! PART TIME OR FULL TIME!

Grounds Maintenance - near Black River Falls, WI.
7:00 am- 5:00 pm (3 different 4 or 8 hr shifts available) with rotating weekends- $17.05 per hour.
Successful candidates must be dependable and hold a valid driver's license with a good driving record.
Full time Includes Insurance Package, Personal Leave Time & 401K
Part time Includes Personal Leave Time & 401K

Application available at www.handishop.org or by email: handishop@handishop.org
Equal Opportunity Employer

Since 1853
JACKSON COUNTY Wisconsin

Current Career Opportunities
Black River Falls

Animal Shelter Worker:
Part-time, casual, non-benefited, starting wage: $11.00

Environmental Health Sanitarian I/II:
Full-time, benefited, starting wage: $24.23 - $27.69

For details and to apply, visit our Career Opportunities page at www.co.jackson.wi.us or scan the QR code:

Jackson County Human Resources Department
307 Main Street
Black River Falls, WI 54615
715-284-0216
www.co.jackson.wi.us
Jackson County is an EEO/AA/ADA Employer



TREMPEALEAU COUNTY HEALTH CARE CENTER

HELP WANTED

2nd Shift Nurses (RN or LPN)
$26.10–$41.37/hr.

We provide training to further your opportunities. Tuition Reimbursement
HEALTH INSURANCE: 50 – 150/month with a $500 deductible

Apply on Indeed or on our website: www.tchcc.com

TCHCC is an EEOC employer and complies with the provisions of the ADA

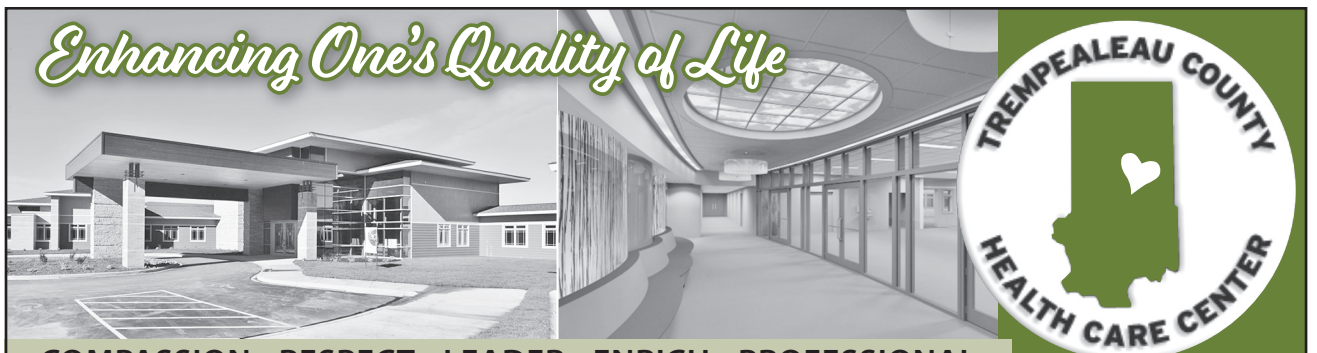

TREMPEALEAU COUNTY HEALTH CARE CENTER

COMPASSION • RESPECT • LEADER • ENRICH • PROFESSIONAL

We provide training to further your opportunities. Tuition Reimbursement
HEALTH INSURANCE: 50 – 150/month with a $500 deductible

Full-Time, Part-Time and Limited Term Openings, Weekends only
(You choose what works for you)

Nurses (RN or LPN)..... $26.10–$41.37/hr.
Certified Nursing Assistants ..... $17.85–$23.73/hr.
Med Aids..... $23.44–$24.57/hr.
PM Shift Differential $1.25/hr. - Night Differential $1.75/hr.

Apply on Indeed or on our website: www.tchcc.com

FLEXIBLE SCHEDULE!
$1,500 Sign-On Bonus for Full-Time

TCHCC is an EEOC employer and complies with the provisions of the ADA

Clark County, WI
Founded in 1853

CLARK COUNTY
CURRENT EMPLOYMENT OPPORTUNITIES

Rehabilitation Supervisor – Adult Development Services
Part-time, Benefit Position

1st Deputy Treasurer – County Treasurer
Full-time, Benefit Position

For full details and to apply, visit our Employment Opportunities page at www.clarkcountywi.gov.
Clark County Personnel Office
517 Court Street, Room 205
Neillsville, WI 54456
715.743.5224
www.clarkcountywi.gov

Clark County is a EEO/AA/ADA employer

MOPS: MOTHERS of preschoolers will meet at Family Worship Assembly in BRF, twice a month on Thursday mornings, fall through spring. For more info email mopsofbrf@yahoo.com.

WOMEN IN search of Empowerment (W.I.S.E.) is an adult mutual help, educational group for women. Call Clark County Outreach Program for more details at 715-743-6401 or toll free at 877-743-6262.

GFS GLOBAL FINISHING SOLUTIONS

- **Welder – 1st & 2nd Shift**
- **Assembler – 2nd Shift**
- **Painter – 2nd Shift**
- **Machine Operator – 1st & 2nd Shift**
- **Engineer**
- **Designer**

$2,000 Sign-On Bonus for 2nd Shift Positions

If you or someone you know would be interested in applying, visit **www.gfscareers.us** or call **715-597-8048**.

Located in Osseo, Global Finishing Solutions (GFS) offers flexible schedule, casual dress code, competitive wages based on experience and performance, as well as generous incentive plan and comprehensive benefits, including health, dental, vision, life short-and long-term disability, 401(k) and profit sharing. GFS offers a $1.75/hr. shift differential for 2nd shift positions.

We believe that every employee should be empowered to make decisions and have an impact on our business. Our greatest strength, and the reason we have been successful, is due to the contributions of our employees. A large and growing business with more than 400 employees, our heart remains rooted in our homegrown values.

NOW HIRING
The PRINT SHOP

As a family-owned business for the last 36 years, we have been blessed with dedicated employees who share our values in providing the very best customer service, and highest quality products possible. Due to this success, we are looking to grow our team! The Print Shop offers competitive wages, paid time off, paid holidays, and employer 401(k) matching. We have the following full-time positions open:

Offset Press Operator
The Offset Press Operator is responsible for the set-up, operation, and maintenance of the sheet-fed press. The successful candidate will have a strong mechanical aptitude, be familiar with offset print processes and equipment, and operate all equipment with a commitment to quality and safety.

Bindery Operator
The Bindery Operator is responsible for the set-up, operation of and preventative maintenance of a variety of bindery equipment, including cutters, folders, collators, stitchers, and shrink-wrappers to meet or exceed customer requirements. Knowledge of sheet fed offset bindery and post press cutting techniques a plus.

If you are interested in any of these positions, please e-mail your resume to hr@theprintshopbrf.com

You may also apply in person at

415 East Main Street Black River Falls, WI 54615

(715) 284-9161 · hr@theprintshopbrf.com · 415 E. Main St. BRF, WI 54615

DRIVERS NEEDED!

Local Non Emergency Transportation Company needs good drivers to Transport clients to and from Medical Appointments. Must have a clean driving record, and pass drug screening to be hired.

Please Contact us at www.pinecreektrans.com Click on Join Our Team today.

LUNDA CONSTRUCTION CO.

Lunda Construction Company is currently seeking an Equipment Coordinator to join our corporate office team in Black River Falls, WI. This individual will assist the accounting and operation teams with all aspects of equipment recordkeeping.

Essential Roles & Responsibilities:
- Document and process fixed asset additions and disposals
- Update equipment licensing and titling
- Monitor and manage company fuel card program
- Work with Internet-based tracking, rates and rules applications
- Stay up to date and in compliance with trucking rules and regulations
- Prepare periodic fuel and equipment reports to various governmental agencies
- Prepare reports for the accounting management team and operations management
- Prepare necessary journal entries where applicable
- Complete various internal and external audit requests
- Maintain various electronic files, records, reports daily
- Job Type: Full-time

Required Skills/Abilities:
- Team oriented and able to work with complex systems
- Ability to multi-task, establish priorities, and work independently
- Organized, analytical, and thorough
- Strong MS Office program knowledge and skills, advanced Excel skills a plus.
- Previous experience with JD Edwards or any integrated accounting system preferable

Education and Experience:
- High School Diploma or GED with 3+ years of experience in accounting/recordkeeping/bookkeeping required. Associates degree in Accounting or related field from an accredited institution, preferred.

Please send your resume to lccbrf@lundaconstruction.com to be considered for this role.

Cover letter, and resume must be received by October 13th, 2023.

Lunda Construction Company is an equal opportunity employer. (EOE AA M/F/Vet/Disability)

JOIN OUR TEAM!

Visit our job openings page at **brmh.net** for more details & to apply.

Black River MEMORIAL HOSPITAL

Our culture is one of purpose, worthwhile work and making a difference, with a focus on customer service and valuing our workforce.

ENVIRONMENTAL SERVICES
ESTech I - Full-time, benefited
Laundry Worker - Part-time

ERT/HUC
Part-time, non-benefited

HELP DESK ANALYST
Full-time, benefited

MT/MLT
Full-time, benefited

NUTRITION SERVICES
Nutrition Services Assistant, Full-time, benefited and Part-time 24 hours per pay period, non-benefited

PCT/HUC
Full-time, benefited

REGISTERED NURSES
Emergency Department–Full-time, benefited
Med/Surg Department - Per Diem (non-benefited)
OB Department – Full-time, benefited and Full-time Weekender, benefited

Black River Memorial Hospital offers an extensive benefits package, including the following unique benefits to our employees:
- Educational Assistance Program – employer pays up to 80%
- Computer & Exercise Equipment Loan Program
- Referral Incentive Program
- Wellness Programs

711 West Adams Street, Black River Falls, WI 54615
715-284-5361 | www.brmh.net | EOE

HELP WANTED

Part-time prep cook, bartender and cleaner

Hilltop Tavern
Hwy 10 Granton
PHONE CALLS ONLY
Call Jeannie
715-560-2946

Medical Transport Drivers Needed

WAGES STARTING AT $15 HOUR, WITH OPPORTUNITY FOR ADVANCEMENT

Bullet Cab is looking for **medical transport drivers** in Adams, Wisconsin Rapids, Stevens Point, Park Falls, Medford, Wausau & Marshfield. Company provides its own vehicles. Candidate must be over 25 years of age with a clean driving record and a smartphone. Good opportunity for retirees also. Interested candidates may call **608-797-2511 or 608-397-8974** email: **bulletcab@hotmail.com** **www.bulletcab.net**

ABBY VANS Now Hiring! Enjoy interacting with those in your community, while making a positive difference each day. FT/PT – Variable rates of pay - full time benefits package available. Good driving record required – enrolled in Drug/Alcohol program – Background check. Apply online: www.abbyvans.com or call 715-743-3364 for more information. "An Equal Opportunity/Affirmative Action Employer."

IT'S HARD to talk about being abused. Sometimes it's even harder to know if what you are experiencing is abuse. But you don't have to face this alone. There are safe places where you can begin to sort it all out with complete confidentiality. Bolton Refuge House in Eau Claire and New Horizons in La Crosse, Sparta and Whitehall all offer support groups and individual sessions for women who are experiencing physical, emotional or sexual abuse in their relationships. For more info contact the program closest to you. Eau Claire- Bolton Refuge House 1-800-252-4357. New Horizons: La Crosse, Sparta & Whitehall 608-791-2600 you may call collect, JC Outreach 715-333-2350. Crisis hotline, 1-855-526-5866 or 1-855-5BOLTON.

JACKSON COUNTY HCE (Home and Community Education, formerly Extension Homemakers) are hoping for new members. Groups meet on a regular basis to study issues that affect their families and community. For more information, call Becky at 715-896-0153 or Rita at 715-299-5052.

JACKSON COUNTY WIC is inviting new participants to enroll. WIC provides nutritious foods and helpful nutrition information for pregnant and post partum women, infants and children up to the age office that meet moderate income guidelines. Call 284-4301, ext. 385 for more information.

JC RECYCLING Center open Wed. 7:30am-3pm; Sat. 8am-2pm. Located behind former Jackson Electric Bldg.

MEMORIAL GUILD Gift Shoppe, located in the Marshfield Medical Center-Neillsville, N3708 River Ave. Hours are daily: Mon-Fri, 9am-4pm, 715-819-8371.

COOK WANTED

Part-time, up to 30 hours, with some weekend hours. Someone with experience is preferred, willing to train the right candidate.

Stop in at Schmitty's on Main to apply
436 Hewett St., Neillsville

LABORER/APPRENTICE

$15-$18 an hour to start depending on experience, option for a plumbing apprenticeship

Text Brian
715-299-8149

Since 1853
JACKSON COUNTY Wisconsin

BEHAVIORAL HEALTH SOCIAL WORKER

DEPARTMENT OF HEALTH & HUMAN SERVICES
JACKSON COUNTY – BLACK RIVER FALLS

Jackson County DHHS is seeking to fill a Behavioral Health Social Worker position. Job duties would include, but are not limited to, assessing needs of older youth and adults, establishing service plans, advocating for clients/families, and working with a team of informal and formal supports to assist the client/family. This position may also assist with back-up for the Crisis program during business hours. Programs this position may work within would include the Comprehensive Community Services (CCS) and Crisis.

Requirements: A Bachelor's Degree from an accredited college or university with a major in Social Work, Sociology, Psychology, Criminal Justice or related field and a valid Wisconsin driver's license. Must hold a valid Wisconsin Social Work Certification, have a temporary or in-training license, or be eligible. Starting wage is $24.23 - $27.41 per hour and includes an excellent County benefit package and State retirement plan.

To apply, visit our Career Opportunities page at www.co.jackson.wi.us. Or scan the QR code: Deadline will remain open until position is filled.

Jackson County Human Resources Department
307 Main Street
Black River Falls, WI 54615
715-284-0216
www.co.jackson.wi.us
Jackson County is an EEO/AA/ADA Employer

GUNDERSEN TRI-COUNTY HOSPITAL AND CLINICS

Where Caring Meets Excellence



Work in a NEW, State-of-the-Art Facility!

We offer comprehensive benefits for full or part-time employees, including: medical, dental, generous paid time off and retirement plans. We offer sign on and referral bonuses, on the job training, and tuition reimbursement.

JOIN OUR TEAM!

Full-time, part-time, or flexible schedules available:

Patient Liaison - 32 Hours
Ambulance EMT - Casual • **PT/OT** - Casual
Emergency Department Tech - Full Time

CLINIC • HOSPITAL • TRANSITIONAL CARE

APPLY ONLINE ON OUR WEBSITE:
www.gundersenhealth.org/tri-county/employment
For more information email Becki Murphy,Recruitment Specialist at ***bmurphy@gundersenhealth.org***

O'Reilly AUTO PARTS
PROFESSIONAL PARTS PEOPLE
320 E. Main Street,
Black River Falls
PH: 715-284-2760
Better Parts …
Better Prices, Everyday!™

RegalRexnord
We create a better tomorrow by efficiently converting power into motion.
W9919 W. Bauer Road
Black River Falls, WI 54615
www.regalrexnord.com
PH: 715-284-9801

KROHN CLINIC
OUR FAMILY CARING FOR YOURS
610 W. Adams Street
Black River Falls, WI 54615
www.krohnclinic.com
Hours: 7:45am - 5:00pm
Complete Family Health Care
715-284-4311

ASAP
Septic Pumping LLC
Hwy. 95,
Alma Center
715-963-ASAP (2727)
"Your Local Septic Pumper"

The Sweet Cellar
Owner ~ Joan Gaede
206 E. Main Street
Alma Center, WI
715-964-5003

Waumandee STATE BANK
"Always at your service"
waumandeebank.com
24-hr. Telebanc 1-877-319-8627
WAUMANDEE · ARCADIA
BLACK RIVER FALLS · BLAIR
DURAND · FOUNTAIN CITY
MONDOVI · WHITEHALL
Member FDIC · Equal Housing Lender · Find us on Facebook · Follow us

MERRILLAN CAFE
Hwy. 12,
Merrillan, WI
715-333-9200

Esser Insurance Agency
• Farm • Home
• Business
• Auto • Life
Alma Center, WI 54611
PH: 715-964-6311

DESIGN * FABRICATION * MACHINING
WELDING • FINISHING • ASSEMBLY
OEM FABRICATORS, INC.
www.oemfab.com
Neillsville, WI
608-710-8329

Strawberry SQUARE
Main St., Alma Center
715-964-1226
Hours:
M-Sat. 6am-9pm
Sun. 7am-8pm
CENEX

ProVision Partners COOPERATIVE
800-944-1784
provisionpartners.coop
Feed | Grain | Agronomy
Energy (Propane and Refined Fuels)
Country Stores/Retail
Cenex C-Stores

RIVERSIDE
AUTO & VAN RENTAL
715-284-4525
Daily Rental On Vans, Regular Passenger & Compact 4 Drs.
Located 1 Mile West of Black River Falls On Hwy. 54

tHAIRapy Salon
OPEN
Monday ~ 8-6 / Tuesday ~ 8-4
Wednesday ~ 9-6 / Thursday ~ 8-5
Fridays Closed
Saturday by Appointment Only
443 North Water Street
Black River Falls, WI
715-284-3424

GREENLEAF TRUCKING LIME & EXCAVATING
•Lime Spreading
•Trucking
•Asphalt Paving
Taylor, WI
715-662-2315



OCT. 7-13, 2023

We Would Like To Salute Our Area Fire Departments And Volunteers...

City Point Fire Department

Justin Kissinger - Chief
Clint Jepson-Asst Chief
Michael Gardner-Captain
Scott Coyle
Brant Foltman
Daniel Ostrowski
Robert Delasky
Clay Demmerly
Vern Kleinhenz

Alma Center Fire Department

Kevin Forsting
Jayson DeLange
Jessie Hoff
Jordan Simonson
Royce Mitchell
Tom Jones
Robert Mitchell
Don Hart
Jeff Gaede
David Laufenberg
Neil Strandberg
Dale Bue
Derrick June
Jacob Bue
Ryan Stubrud
Issac Trachsel
Blake DeLange
Blake Weikel
Brad Pedersen
Ray Casper
Kim Patterson
Timothy Wulf

Black River Falls Fire Department

Katie Boone
Mathew Brauner
Robert Carpenter
Brad Chown
Steve Collins
Lisa Chandler
Tracy Dobson
Sawyer Doud
Melissa Gaier
Zacharie Good
Gary Hornung
John Jessop
Justin Jessop
Lucas Johnson
Kevin Kiesow
Steve Kirschner
Frank Koresh
Michelle Kudrick
Hunter Loveland
Scott Loveland
Alvin Lunderville
Greg Mandigo
Addie Martinez
Samuel Mattison
Austen Morales
Scott Moldenhauer
Michael Muth
Mark Nordahl
Dan Nortman
Paul Olson
Michael Osegard
Eli Parker
Lauren Perry
Seth Peterson
Chris Poff
Iris Henning
Tyler Rush
Wyatt Sachen
Kevin Scholze
Anthony Spurling
Jeff Stear
Olivia Steindorf-Berg
Jody Stoker
Kora Ulness
Barbie Vandenhoogen
Darren Vase
Dawson Vase
Dominic Vase
Andrew Whaley
Ryan Whaley

Support Your Local Fire Department!



Be Aware & Prepared.

It's Fire Prevention Week
Keep your family safe...

Join NFPA® in celebrating the 100th anniversary of Fire Prevention Week™ (FPW). This year's FPW campaign, "Cooking safety starts with YOU. Pay attention to fire preventionTM." The campaign works to educate everyone about simple but important actions they can take when cooking to keep themselves and those around them safe. According to NFPA, cooking is the leading cause of home fires and home fire injuries in the United States. Unattended cooking is the leading cause of cooking fires and deaths.

"Year after year, cooking remains the leading cause of home fires by far, accounting for half (49 percent) of all U.S. home fires," said Lorraine Carli, vice president of outreach and advocacy at NFPA. "These numbers tell us that there is still much work to do when it comes to better educating the public about ways to stay safe when cooking."

WWiS
RADIO STATION
99.7FM • 1260AM
Black River Falls, WI



Proud to be a 2020 American Star Agency
Shawn R. Johnson, Agent
American Family Insurance
920 Fillmore St.,
Black River Falls, WI 54615
715-284-4113
715-299-0239-Cell
sjohns18@amfam.com
AMERICAN FAMILY INSURANCE
Insure carefully, dream fearlessly
American Family Mutual Insurance Company, S.I. & It's Operating Companies
6000 American Pkwy., Madison, WI 53783

Black River Falls municipal utilities
A WPPI Energy community
349 S. McKinley St.
Black River Falls
Wisconsin
715-284-9463

Northern Family Farms
W10757 Jeffrey Road,
Merrillan, WI
715-333-2661

Norgaard Agency, Inc.
N5881 Hwy. 54 West
Black River Falls, WI
Your Independent Insurance Agent
www.norgaardagency.com
715-284-5115

Skyline GOLF CLUB
The best place to golf, dine, entertain and socialize!
612 N. 11th Street
Black River Falls
715-284-2613
www.skylinegolfcoursewi.com

Scholze ACE HOME CENTER
133 County Road A
Black River Falls, WI
715-284-4454
www.scholzeace.com

Rural Mutual Insurance Company
Matt Rhodes
Agent
1 Main St.
Black River Falls, WI 54615
Call me for a quote!
Office: 715-284-2522
Cell: 608-396-1619
mrhodes@ruralins.com

BUSH ELECTRIC
•COMMERCIAL •INDUSTRIAL
• RESIDENTIAL
Locally Owned
Family Business
W11761 Spring Creek Rd.,
Black River Falls, WI 54615
715-896-9683
greg@bush-electric.com

CCU CO-OP CREDIT UNION
Black River Falls
Fall Creek • Galesville
Melrose • Onalaska • Strum
NCUA 1-800-258-0023
www.coopcu.com

Nelson Global
915 Red Iron Road
Black River Falls, WI
54615

CORNER STORE It Is
DELI - SNACKS - SWEETS - DRINKS
923 Main St.,
Black River Falls
715-284-0450
HOURS: Mon-Thurs 6AM-8PM
Fri 6AM-9PM • Sat 7AM-9PM
Sunday 7AM-6PM

Melrose Volunteer Fire Department

Fire Chief Tim Kunes
1st Asst. Aaron Byom
2nd Asst. Jeffrey Waughtal
Capt. Brandt Young
Capt. Nick Kunes
Capt. Michael Young
Josh Kunes
Jake Dobbs
Mike Baldwin
Clifton Stanton
Craig Chandler
Nate Hruza
Nick Waughtal
Colin Lockington
Shawn Byom
Gary Zager
Ben Rodenberg
Ray Knudtson
Chris Pearse
Justin Blaken
Mindy Wagner
Houston Nelson
Mitchell Johnson
Garrett Goodenough
Mike Kunes
Jorey Dobbs
Dakota Knourek
Steve Cleveland
Eric Christoperson
Jayden Sacia

Hatfield Fire Department

Jim Limberg
Stefan Knoll
Steve Gunderson
Cory Bue
Greg Hulstein
Becky Berg
Trey Manthey-Lamon
Ryan Stetzer
Zack Hulstein
Jon Alberts
Tim Schaefer
Dalton Lamon
Jon Bue
Jackie Gunderson
Hunter Loveland
Wyatt Sachen
Amanda Strandberg
Hans Herman

Taylor Fire & Rescue Department

Daryl Boe
Gary Boe
Randy Joten
Assistant Chief Sam Kling
Fire Chief Tim Rose
Assistant Chief Chris Burnett
Aaron Boe
Greg Kessel
Kyle Janzen
Brandon Lofgren
Jon Crocker
Glen Miller
Dusty Waldera
Ryan Voss
Jeremy White

Hixton Fire Department

Captain Dustin Mortenson
Chief Tom Davidson
Darrel Kersting
Zac Durst
Captain Randy Johnson
Matt Rieck
Travis Todd
Cole Osley
Lucas Peters
Luke Gerke
Holden Mitchell
Grant Anderson
Steph Anderson
Ed Jensen
Mike Muth
Ramiro Rodriguez
Jamie Morden
Travon Rogers
Scott Blanchard
Captain Pauly Olson
Assistant Chief Darin Hudson
Austen Morales
Dave McCullough
Blake Dieber
Adam Kohnert
Andrew Krueger
Oscar Rodriguez
Matt Peterson

Merrillan Fire Department

Wayne Lunderville - Chief
Alvin Lunderville - Captain
Ed Lloyd - Captain
Gween Hernandez - FF/Secretary
Jean Comstock - EMS/Treasurer
Brian Garbers - FF
Phil Haugstad - FF
Devin Newell - FF
Ed Rollins - FF
Mariah Dormady - EMS
Scott Loveland - EMS Director/FF/EMT
Jeff Casper - Asst. Chief
Mike Garbers - Asst. Chief
Hunter Loveland - EMS Paramedic
Ray Marciulionis - FF
Amanda Strandberg - EMS
Brecken Young - FF/EMT



Support Your Local Fire Department!

GERMAN HILL EQUIPMENT
In Business for 64 Years!
11 E. Washington Street,
Black River Falls, WI
715-284-2411
Simplicity ECHO

GET MUGGED THE MUG HATFIELD, WI
ATV'ers WELCOME
Stop in For our Tasty Friday Fish Fry
Hatfield, WI • 715-333-2334
OPEN 11AM EVERY DAY
Kitchen Hours: 11am-8pm
Fri & Sat 11am-9pm
Closed Wednesdays

Deer View
"Straight Out of Hatfield"
715-333-9575
Hatfield Sports Shop
715-333-5009
N451 Cty Rd J, Hatfield

M&C Heating & Cooling LLC
Residential & Commercial Heating & Cooling
(715)600-1801
email: info@mcheatingandcooling.com
www.mcheatingandcooling.com
Facebook @mandcheatingandcooling

Foster Primary Eye Care
Dr. Gregory A. Foster
OPTOMETRIST
Serving the Black River Country Area for 100 Years.
Neillsville 715-743-3126
Black River Falls 715-284-4876

Advance Auto Parts
HOURS:
MON.- FRI. 7AM-7PM
SAT. & SUN. 8AM-5PM
115 S. Roosevelt Rd.,
Black River Falls
715-284-9411



BLACK RIVER COUNTRY BANK
WE WANT WHAT YOU WANT
Black River Falls | Melrose
WWW.BRCBANK.COM
EQUAL HOUSING LENDER Like us on Facebook FDIC

Main Street Styling
Specializing in hairstyling for the whole family.
Sara Jessop
130 Main St.,
Black River Falls, WI 54615
715-284-0576

Banner Journal & The Shopper
409 East Main
Black River Falls, WI
PH: 284-4304
Fax: 284-4634

B's Little Log Cabin
(Salon & Boutique Store)
Men's Formal Wear &Women's Clothing Boutique
Sizes XS-3XL
Like us on Facebook B's Little Log Cabin
203 N Main Street, Merrillan, WI
715-299-5545

DOC's BUNKHOUSE
Full Menu & Serving Fish on Friday's
We are Open
Thurs. - Fri at 10 a.m.
Saturday & Sunday
8:00am
Serving Breakfast
N11702 Elker Rd., Merrillan, WI
715-964-8010

INWOOD Supper Club
Downtown Hatfield
Serving Full Menu & Specials Nightly!
Wed - Pizza & Wings Only
CLOSED MONDAYS
715-333-6653

Est. 1968 WOOD SALES & SERVICE
N5931 Hwy. 54W
Black River Falls, WI 54615
harvey@woodsalesservice.com
www.WoodSalesService.com
MAIN (715) 284-9438
TOLL FREE (800) 657-4653
CHAINSAWS • LAWN & GARDEN • WOODSTOVES
CENTRAL BOILER KIOTI ALTOZ STIHL Cub Cadet YANMAR LANDMASTER RAMBO ELECTRIC BIKES Wood's Wildlife Blends

RUSH WELL DRILLING
Serving The Area For 5 Generations
Jon Rush - Owner
N7570 N. Odeen Rd.
Black River Falls, WI
715-284-5287
715-299-4605

Paul Dunnigan Farm
N4610 Cty. Hwy. X
Black River Falls
Proud Supporter of Our Local Fire Departments!

Union State Bank
Loan Production Office
445 N Water St • Black River Falls, WI 54615
715-670-4090
www.usbwestsalem.com
FDIC

Brauner's Garage INC. & STORAGE
N7630 County Road E
Black River Falls, WI
PH: 715-284-4879
Fax: 715-284-4881
24 HOUR TOWING & REPAIR SHOP
Used Cars & Trucks



"Look. Listen. Learn. Be aware – fire can happen anywhere."

Through three simple calls-to-action, this year's theme identifies basic but essential ways people can reduce their risk to fire and be prepared in the event of one:

- **Look** for places fire can start
- **Listen** for the sound of the smoke alarm
- **Learn** two ways out of each room

After leaving the home, go to your family's designated meeting spot, established when you set up a home fire escape plan.



~ OCTOBER 8-14, 2023 ~

GREENWOOD AREA FIRE DEPT

Delmond Horn, Chief
Kevin Kujawa, Asst. Chief
Brandon Elmer, Captain
Jake Wissell, Lieutenant
Tom Abel
Alane Artac
Wyatt Artac
Brandon Culp
Ron Esselman
Kimberly Fellenz
Katie Goldberg
Aaron Greisen
Roberta Hansen
Tony Horvath
Adam Krultz
Ralph Krultz
James Leisgang
Dale Lindner
Dean Lindner
Mark Lindner
Marlin Martin
Matt Peterson
Kyle Shirk
Randall Shirk
Pat Susa
Lee Volovsek
John Zimmer

LOYAL FIRE DEPARTMENT

Scott Radue, Chief
Mike Meyer, Asst. Chief
Dave Esselman, Captain
Phillip Martin, Captain
Dave Geier, Lieutenant
Dustin Zvolena, Lieutenant
Jeff Bauer
Jon Bauer
Trevor Bauer
Connar Becker
Stetson Froeba
Tim Froeba
Nathan Harm
Brent Hauge
Travis Hemmer
Jerry Hubing
Andy Johnston
Leon Martin
Lewis Martin
Wesley Martin
Javier Martinez
Andy Petvosek
Todd Nikolai
Daryl Oberholtzer
Paul Oberholtzer
Jordan Radue
Ross Reddy
Michael Smith
Matthew Starks
Kyle Strey
Rachael Strey
Thomas Tlusty
Kyle Waska
Brad Zepplin
Laray Zimmerman



GRANTON FIRE & RESCUE

Gary Eibergen, Chief
Jason Strey, Asst. Chief
Pat Wolf, Assistant Chief
Bev Freimoth, Secretary
Seth Naedler, Treasurer
Dwayne Bandt
Cory Eibergen
Keith Eibergen
Tom Gorst
Eric Heiden
Pete Hellios
Dennis Jakobi
Matt McIntyre
Diego Mendoza
Troy Moen
Roger Nitschke
Jeremy Oberholtzer
Chester Oldham
Terry Opelt
Rick Osborn
Kelly Reinhart
Ray Robers
Victor Rojas
Anton Saule
Tim Stone
Tony Suda

Fannie's Supper Club & Motel
W3741 US-10
Neillsville, WI
715-743-2169

INWOOD Supper Club
Downtown Hatfield
Serving Full Menu & Specials Nightly!
Wed - Pizza & Wings Only
CLOSED MONDAYS
715-333-6653

Ria's Studio 3
Hair, Nail and Tanning Salon
715-267-6703
300 South Main St.,
Greenwood, WI

#GET MUGGED THE MUG HATFIELD, WI
ATV'ers WELCOME
Stop in For our Tasty Friday Fish Fry
Hatfield, WI • 715-333-2334
OPEN 11AM EVERY DAY
Kitchen Hours: 11am-8pm
Fri & Sat 11am-9pm
Closed Wednesdays

Citizens State Bank of Loyal
"Community Owned, Community Minded"
Neillsville • Granton
Loyal • Spencer • Marshfield
1-800-599-8399
www.csbloyal.com
Member FDIC

MCRP Towing & Lock Out Service
715-937-2520
24 hour Service

AgCountry Farm Credit Services
Thorp Branch
800-324-5758
www.agcountry.com
Supporting Agriculture and Rural Communities for over 100 Years
We are an equal opportunity lender, provider & employer

R.Z BUILDERS LLC
COMMERCIAL
RESIDENTIAL
AGRICULTURAL
715-255-9193
204 E Mill St.
Loyal, Wisconsin

Mapleworks Cafe
100 W. 1st. St., Granton
715-238-7654
~ Open Daily at 7 a.m. ~

Foster Primary Eye Care
Dr. Gregory A. Foster
OPTOMETRIST
Celebrating 100 Years
Neillsville 715-743-3126
Black River Falls 715-284-4876

GRANTON HARDWARE
Steve & Denise Frey
715-238-7141
215 Maple St.
Granton

Deer View
"Straight Out of Hatfield"
715-333-9575
Hatfield Sports Shop
715-333-5009
N451 Cty Rd J, Hatfield

Dan Herbrand Agency, LLC
"Your single source insurance provider!"
215 E. Division,
Neillsville, WI
715-743-6655

OCTOBER 8-14, 2023



We Thank and Salute
Our Area Fire Departments & Volunteers During National Fire Prevention Week

CHILI FREMONT FIRE & RESCUE DEPT

Simon Fischer, Chief
Toby Watson, Asst. Chief
Randy Barth
Art Bigelow
Dave Genett
Jimi Genett
Mitchell Guyette
Hailey Guyette
Jackson Klueckman
Dalton Kohl
Amy Kovatch
Alex Lendved
Jon Lendved
Erin Martin
Daniel Nickel
Dale Rollins
Shawn Selk
Erin Strey

NEILLSVILLE FIRE & RESCUE DEPT

Matt Meyer, Chief
Jeff Strangfeld, 1st Assistant
Bill Poeschel, 2nd Assistant
Larry Anason
Isaac Balderas
Randy Calkins
Darrell Courtney
Quentin Fausett
Sammantha Featherston
Jeff Gurney
Clint Hannasch
Brandon Hensiak
Cody Kallian
Bob Keller
Josh Krause
Logan Oldham
Terry Marty
Mitch Miller
Cody Northup
Justin Poeschel
Lathum Schleis
Bob Schultz
Jeff Schultz
Jeremy Schultz
Glen Slenczka
Trevor Taubenheim
Dallas Thoma
Tim Tresemer
Mike Vine

FAIRCHILD FIRE DEPT

Rodney Street, Chief
Bruce Lane, Asst. Chief
Alex Bourget
Bill Conner
Staci Edwards
Ed Herrmann
Ray Kirchhoff
Jesse Koskovich
Bob Kruschke
Amanda Ladwig
Felix Landrum
Natalie Landrum
Anthony Michels
Miranda Michels
Paul Miller
Jamie Olson
Dave Rosman
Michelle Schenn
Tim Schnell
Andy Sorenson
Brianna Steele
Jamie Steele

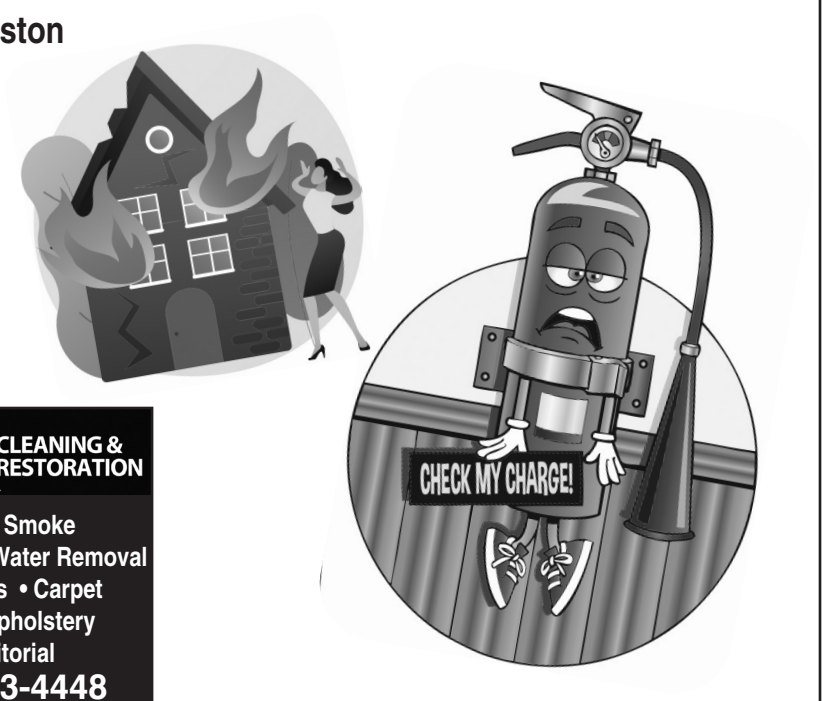

AMERICAN FAMILY INSURANCE®
All your protection under one roof
Agent Scott Schmidt
409 E. Division, Neillsville, WI
715-743-2211

RATSCH ENGINEERING COMPANY, LTD
HENRY BERRY, P.E.
& RUSSELL R. RATSCH, P.E.
PH: 715-743-2240
Neillsville, WI

Gesche Funeral Home
4 South Grand Ave.
Neillsville, WI 54456
geschefh@tds.net
715-743-3322

JK CLEANING & RESTORATION
• Fire • Smoke
• Emergency Water Removal
• Air Ducts • Carpet
• Tile • Upholstery
• Janitorial
715-743-4448
www.JKclean.com

BLA Services
715-743-2242
CALL US FOR:
Computer Diagnostics • Brakes
Oil Changes • Exhaust
Welding • Fabricating • Tires
Allignments
1213 W. 5th St., Neillsville
BLARepairServices.com

ProVision Partners COOPERATIVE
800-236-1041
provisionpartners.coop
Feed | Grain | Agronomy
Energy (Propane and Refined Fuels)
Country Stores/Retail | Cenex C-Stores
Tire & Service Center | Lawn Care Services

AgCountry Farm Credit Services
Thorp Branch
800-324-5758
www.agcountry.com
Supporting Agriculture and Rural Communities for over 100 Years
We are an equal opportunity lender, provider & employer

C$B Citizens State Bank of Loyal
"Community Owned, Community Minded"
Neillsville • Granton
Loyal • Spencer • Marshfield
1-800-599-8399
www.csbloyal.com
Member FDIC

The Brickyard
Wednesday - Prime Rib
Friday - Fish
Saturday - BBQ Ribs
Dine-In or Call Ahead For Carryout
203 W 7th St.,
Neillsville, WI 54456
715-743-6808

Family Roots
Hair, Skin Care, Eye Lash Extensions & Tanning
N6385 State Hwy. 73
Town of Christie
715-743-4548

Rural Mutual Insurance Company
Black River Country Insurance Group, LLC
Tim Voigt, Career Agent
450 Hewett St., Neillsville, WI 54456
Office: 715-743-2800 • Fax: 715-743-2909
Cell: 715-797-0025 • tvoigt@ruralins.com
Ryan Dillenbeck, Career Agent
102 E Main St., Thorp, WI 54771
Office: 715-669-5400 • Fax: 715-669-5865
Cell: 715-937-4247 rdillenbeck@ruralins.com
"Premiums Paid Here, Stay Here to Keep Wisconsin Strong"

DESIGN * FABRICATION * MACHINING
WELDING • FINISHING • ASSEMBLY
OEM FABRICATORS, INC.
www.oemfab.com
Neillsville, WI
608-710-8329

Cummins
Looking for New Team Members
715-743-3273
careers.cummins.com

Strangfeld's Body & Paint
648 Hewett Street
Neillsville, WI
715-743-3686

SUBWAY®
Neillsville
Osseo
Arcadia
Cadott

DINING & ENTERTAINMENT

Meal Giveaway

UCC NEILLSVILLE
515 WEST SECOND STREET
October 15, 2023
11:00 -11:15 AM

Customer Appreciation Party

• We've Sold the Bar! •
Please come join us. We would love to see all of you.
Saturday October 14
The bar opens at 11 am
~ Drink Specials: Day & Night ~
The new owners will open back up on or before Nov 15
THE GREEN LANTERN
231 West 7th Street, Neillsville, WI 54456

SUNSET PINES RESORT ROCK CREEK DISABLED OUTDOORS

WILLARD WISCONSIN

~25th~ Anniversary
Hunt for Hunters with Disabilities
October 14th
Starts at 6 pm
Sunset Pines Resort, Willard WI
•Food & Drink•
•Meet the Hunters•
•Gun Raffles•
•Bucket Raffles•
Commemorative Henry Lever Action Silver .22LR Raffle October 14 at 9 pm
Thank you to all the landowners, volunteers and donors who have made the last 25 years possible.

DINNER SHOW TRIBUTE TO ELVIS

Sunday, October 15th
TONY ROCKER
Brunch Buffet
11:00 am-1:00pm
Show 1:00-3:00pm
TICKETS:
ADVANCE $45 • DOOR $50

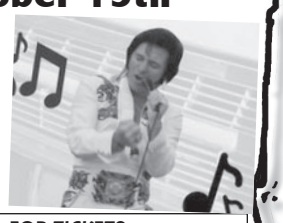

CALL 715-387-4161 FOR TICKETS
www.belvederesupperclub.net
Belvedere Supper Club
203630 STH 97, Marshfield
PH: 715-387-4161
LIKE US ON facebook
Reservations are appreciated. Large groups are welcomed.

MaMa G's Consignment Store

Kids & Adult Clothes & Shoes, Games, Purses, Household Items & More!!!
Stop in During Autumn Harvest
528 Hewett St., Neillsville
Wednesday 9a-5p • Friday 9a-5p • Saturday 8a-2p
Find Us on FB Mama G's Consignment

BENEFIT SPECIALISTS are available to assist Jackson County residents age 18 and older with questions regarding benefit eligibility. Please call the ADRC of Jackson County at 715-284-3978 for more information or to schedule an appointment.

SOUTHERN MYSTIC

(Formerly Mystic Gypsy)
WE'VE MOVED!
Stop In & See Us During Autumn Harvest Sat., Oct. 14 10am-5pm
715-743-2071
538 Hewett St, Neillsville

MUNSON BRIDGE WINERY

Join Us For Our 17th Annual
Harvest Fest
Sat., Oct. 14 • 11am-6pm
•FREE Pumpkin Painting for the Little's
•Vendors Old and New
•Food Trucks and FUN!
LIVE Music With **Jim Duesing 1-4pm**
Stone Press Food Truck, Richard & Co Donuts & Many More!
Follow us on facebook
Visit www.munsonbridgewinery.com
SEASONAL HOURS: Apr. 28, 2023 - Dec. 16, 2023
Mon.-Tue: CLOSED • Wed-Sat: 11am - 6pm Sunday: 11am - 4pm
715-229-4501
W6462 Bridge Rd., Withee, WI 54498

HEREFORD HOUSE

EST. 2023
STEAKS•BURGERS•CHICKEN & SEAFOOD
N10005 State Hwy 73, Greenwood, WI
GRAND OPENING & RIBBON CUTTING
Friday, October 13, 2023 • 4 p.m.
Featuring Friday Fish and Regular Menu



Reservations Appreciated 715-267-5775
HOURS: Wed. thru Sun. 11AM - 10PM
COUPON
ONE FREE DRINK
with Purchase of a Meal
(Valued up to $5)
Valid thru October 31, 2023

Autumn Harvest Celebration

★★Watch for clues for the ***GREAT PUMPKIN HUNT***★★
Saturday, October 14th 2023
Downtown Neillsville

The Great Pumpkin Hunt

Watch for clues at the following locations:
The Chamber Office Door, Chamber Facebook
Starting October 9th-14th
WIN *a $25 Chamber Gift Certificate*

Smiling for Samuel 4th Annual Run to Remember

10 AM at Listeman Park
Register Online (link on Facebook)
"We run so our angels can fly"
Call Sierra for questions 715-937-4944

Vendor Fair

Saturday 10 a.m.–3 p.m.
Shop the Neillsville downtown along with a great selection of unique craft and décor vendors. Craft and Food vendors will be set up along West Street.

Neillsville Public Library

Enjoy a Craft from 9 to Noon on Saturday
Stop and check out what the Library has to offer, sign up for a library card, check out a book from the cart, pick up a free bookmark. Lots of FUN stuff

Coloring Contest

All Week Event (Sunday to Saturday)
Pick Up at: Associated Bank, Citizen State Bank of Loyal Simplicity Credit Union, Unity Bank

Candy Corn Party

Bounce House
Pumpkin Games
Pumpkin Bowling
Plenty of Picture Opportunities
Face painting

Fling Into Fall Disc Golf Tournament

Saturday 3 PM
Contact Neillsville Parks and Rec Department for sign up and details.

QR Code Scavenger Hunt

All Week Event (Sunday to Saturday)
Participating businesses will have a "Phrase" on its pumpkin. Scan the QR Code provided on the pumpkin, follow the prompts, and enter the phrase.

CommUNITY Street Dance

Featuring:
RANDOM MAXX
Saturday 7 p.m.-10 p.m.
Located in the Downtown Neillsville Tent across from Unity Bank. Come check out the wide variety of music this cover band has to offer.
Sponsored By: *Unity Bank*

For more info on this event call the Chamber: 715.743.6444

DINING & ENTERTAINMENT

CELEBRATE A CENTURY OF HEROES

100 Years 1923-2023 Taylor Fire & Rescue



OCTOBER 14TH, 2023

Taylor, WI - Fire Station • 12:00 Noon

• Raffles
Custom Stainless Steel Fire Ring
• Games & Cornhole
• Food & Beer
• Tractor & Wagon Rides
• Inflatables - 12-6pm
(by Osseo Rents)
• Helicopter Landing 2PM
(Weather & Call Dependent)

MUSIC!!
Shady Glen Band • 3-7pm
Margaritaville Band
8-Midnight

Search & Recovery Demos
Bruce's Legacy

Come support and celebrate the 100 Year Anniversary of Taylor Fire & Rescue!

SAVE THE DATES FOR OCTOBER!

THEMED POT LUCK CONTEST
During Any Noon PACKER GAMES
1st Place Wins a Prize!!

Coming Soon
PROJECT CHRISTMAS
Sat., Oct. 14
Music By..
Uncle Brew & Pirate Charley
4:00 - 7:00 PM

Sat., Oct. 21
Benefit For Scott Nandory
11am-5pm
50/50's & Raffles

Sat., Oct. 28
Annual Fish Fry
Music By
Country Legends
at 1:00pm

Sat., Oct. 28
Halloween Party
With...
Friggin Awesome Karaoke
9PM
Costume Judging at Mignight

R & R's FIRST & LAST CHANCE

Friggin Awesome Karaoke
Saturdays, Oct. 7, 14 & 28

Hwy. 27 South, Black River Falls • PH: 715-284-3121

FALL FISH BOIL

Alma Center
United Methodist Church

Date: Sunday, October 15, 2023
Time: 4:00 pm & 5:30 pm
Dine In or Drive Thru

Call, 715-964-6633 with questions

Alma Center United Methodist Church

Meal includes: Cod, potatoes, carrots, onions, bread, ice cream, and lemonade and coffee

American Legion
Miles Hagen Post #200
Black River Falls, Wisconsin
Semi-Annual
FISH BOIL
Thurs., Oct. 19, 2023
Serving 5 - 7:00 pm
Adult $12 • Children 12-7 $6
5 & under FREE
Dine In or Take Out

ART SHOW

GENE JOHNSON PRESENTS HIS
ACRYLIC PAINTINGS

Join Gene Johnson and his display of many painting styles!

WHEN: Saturday, October 21
1:00 - 3:00 PM

WHERE: The Hub
Lunda Community Center (North Entrance)

FREE ADMISSION

Enjoy music by Pat Carlson! Coffee, juice, water, and sweet snacks will be provided.

Bring a friend and check it out!

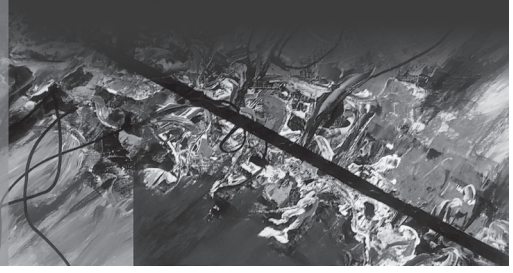



NARCOTIC ANONYMOUS meetings. Mon, Wed, Friday, 12:00-1:00, open meetings. 22 South First St, Black River Falls, WI 54615. Red door in alley. Contact Tena Quackenbush.

NARCOTICS ANONYMOUS meetings Mondays 6pm Methodist Church, BRF; Fridays 7pm ELCA Lutheran Church, BRF. For more information call Pete 715-299-5744.

NEILLSVILLE PUBLIC Library, 409 Hewett St. Hours: Monday and Wednesday 10-8; Tuesday, Thursday and Friday 10-5.

PARKINSON'S SUPPORT Group. Call Interfaith for more information or support. 715-284-7058.

COOK OFF JUDGE $40

JOIN US FOR OUR ROTARY INTERNATIONAL

PULLED PORK OR WINGS MEAL $15

BARBECUE COOK OFF

2ND ANNUAL

BEER • FOOD

AWESOME SHRIMP & SEAFOOD $35 FOR 2 LB

SATURDAY OCTOBER 14, 4-6 PM

SAND CREEK BREWERY

EMAIL WHITEJACOBSMB@GMAIL.COM TO PURCHASE TICKETS OR PRE ORDER SHRIMP

Queen Bee Quilts

Fall Colors Shop Hop
October 12, 13 & 14
Open 9AM–5:30PM each day
7 shops participating w/prizes
for full attendance to all.
20% OFF FABRIC
19835 E. Mill Rd., Galesville
Tues.–Fri.,10AM–5PM
Sat.,10AM–4PM
608-790-5882
queenbeequiltswisconsin.com

21st Annual First & Last Chance
PROJECT CHRISTMAS POKER RUN
Saturday, Oct. 14

Sign Up At R & R's First & Last Chance
10-11am!
Back by 5pm!

FOOD & RAFFLES AFTER THE RUN!
MUSIC BY:
Uncle Brew & Pirate Charley
4-7pm

$20/ Person

$10 per entry will go to Project Christmas

R & R's FIRST & LAST CHANCE

Last year Project Christmas helped over 500 families!

Rain Or Shine!
All Vehicles Welcome

HELP MAKE THE KIDS CHRISTMAS A JOYFUL ONE!

Hwy. 27 South, Black River Falls • 715-284-3121




NextHome PARTNERS

Julie Simek — Jake Ormond

211 E. Division Street, Neillsville | 715.743.2020 | nexthomepartners.com

NEW LISTING

1005 EMERY STREET, NEILLSVILLE

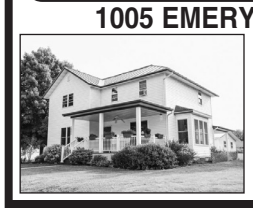

5 Bed, 2 Bath maintenance free front porch *Covered backyard patio *Oversized 3 car garage and heated workshop. Completely updated with newer windows, siding, roof, electrical, plumbing, drywall and other various updates the last 10 years.....**$259,900 MLS# 22233928**

Let Your Words Do The Talking In The...

CLASSIFIEDS

Up To 15 Words For $9.00

25¢ For Each Additional Word

715-284-4304

GROSS Neillsville
CHEVROLET BUICK CADILLAC DODGE JEEP RAM

404 E. Division St.,
Neillsville, WI 54456
Toll-free: 888-743-3207
grossauto.com

2022 FORD F-150 XLT SUPER CREW



- 6cyl 3.5 L EcoBoost
- Sport Appearance Pkg
- Heated Seats
- Remote Start
- Rear View Camera
- 22,210 miles

$46,880

R23-132

Over 300 vehicles at www.grossauto.com

River Country CO-OP

CENEX

Grand OPENING

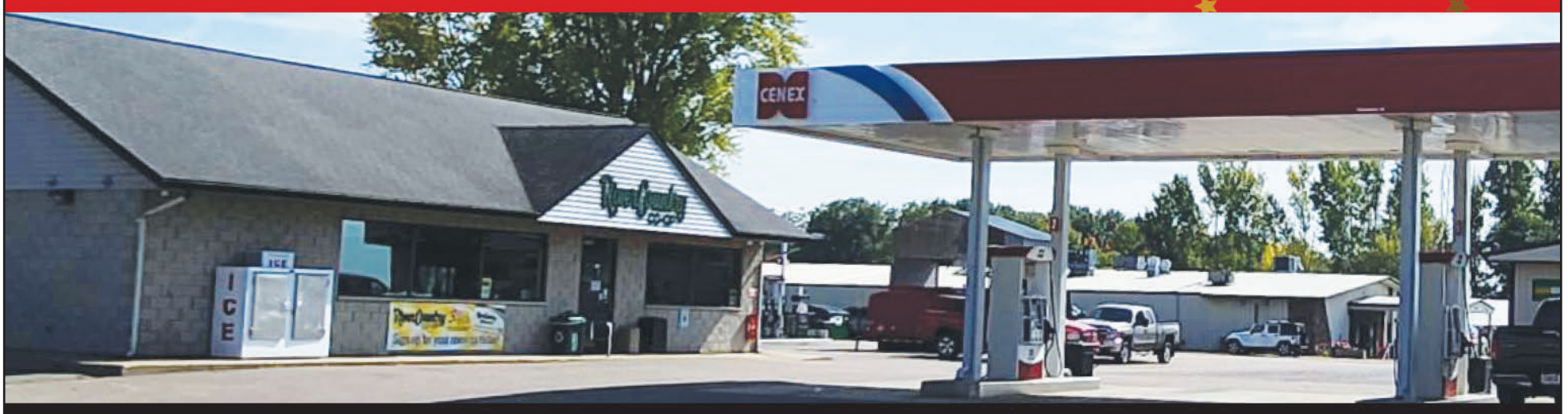

WEDNESDAY, OCTOBER 11TH

10 AM – 2 PM

BRATS & BURGERS

DOOR PRIZES

IN-STORE SPECIALS

RIBBON CUTTING

FREE SAMPLES

210 W. Division Street, Neillsville, WI

(Former Drescher Oil BP)

www.rivercountrycoop.com