

DON'T VEER FOR DEER

When you swerve, you put yourself at risk for a more serious accident and costly claim. But just in case, your Grinnell Mutual comprehensive auto insurance has you covered. Trust in Tomorrow.™
Contact your agent today.

"Trust in Tomorrow," and "Grinnell Mutual" are property of Grinnell Mutual Reinsurance Company. © Grinnell Mutual Reinsurance Company, 2017.

GRINNELL MUTUAL

Norgaard Agency, Inc.

(715) 284-5115
Black River Falls
www.norgaardagency.com

The SHOPPER

Monday, November 11, 2024
Vol. 33, Issue 46

CONTACT INFORMATION:
409 East Main Street
Black River Falls, WI 54615
PH: (715) 284-4304
~~~
***Covering Jackson and Clark County***

**PRE-SORTED STANDARD**
**U.S. Postage PAID**
**Black River Falls, WI**
**54615**
**Permit No. 221**
**Carrier Presorted**






A SHOW FOR ALL AGES

# A KICKIN' COUNTRY CHRISTMAS

*with*

## MASON DIXON LINE

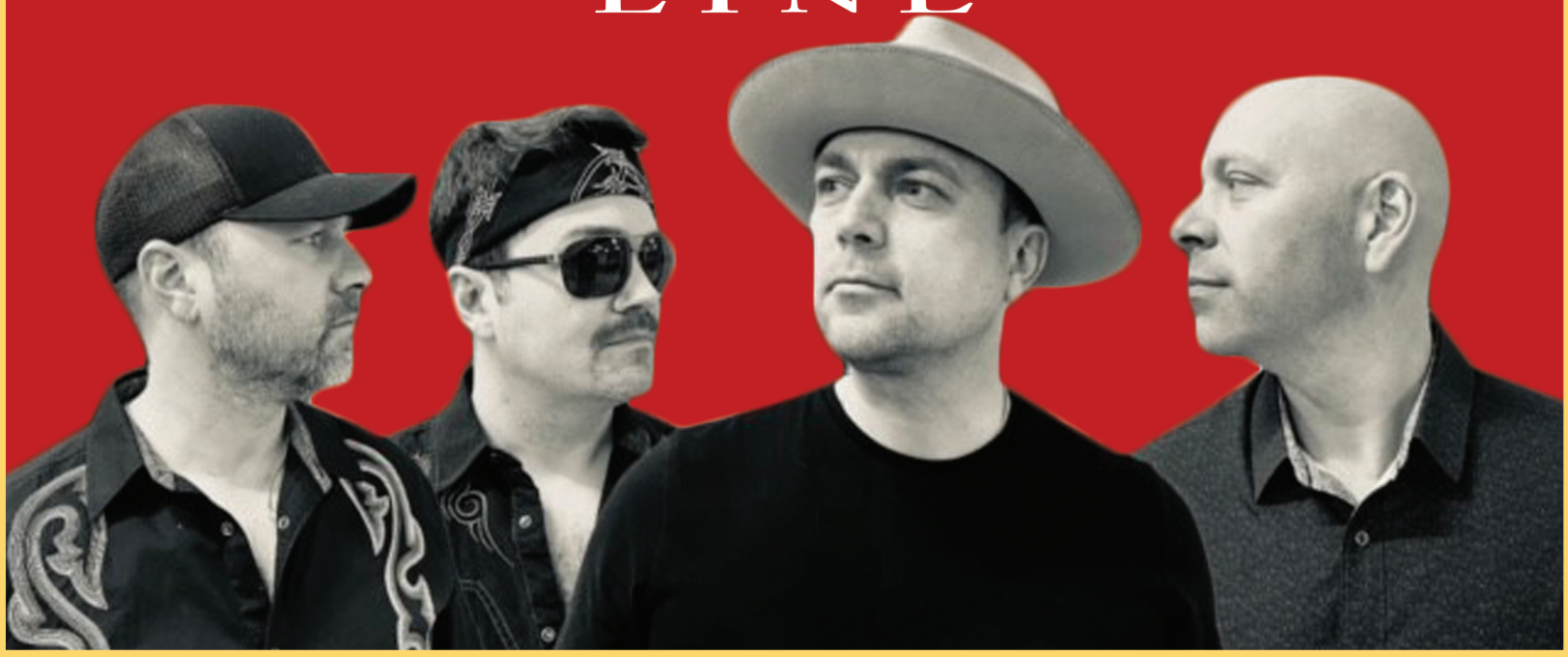

***FEATURING CHRISTMAS CLASSICS AND FAVORITES:***
*Frosty the Snowman, Honky Tonk Christmas, Run Run Rudolf, Silver Bells, Santa Looked A Lot Like Daddy, Winter Wonderland and many many more!*

## DEC 06 | 7PM | $25

**INCLUDES $10 IN REWARDS PLAY!**
Get your tickets Online at Ticketmaster or avoid the fees and purchase at the Rewards Club. Cash only Sales. Must be 21 or older to play in the casino.

HO-CHUNK GAMING
BLACK RIVER FALLS
~~~

Without life, what good are any other freedoms?

Paid for by WI Right to Life, J.C. Chapter

Rural Mutual Insurance Company
Matt Rhodes
your agent for Jackson County & surrounding areas.
1 Main St., Black River Falls, WI 54615
Office: 715-284-2522 • Cell: 608-396-1619
mrhodes@ruralins.com
Call me for a quote!
BEST



Congratulations
Rebecca Franks
We are so proud of your win as JC Register of Deeds.
You deserve it.
God Bless You, Loads of Love
Mom, Dad & "The Gran Family"

Those who had seen it related to them how this had happened.

Mark 5:16 &17
Deuteronomy 6:24 & 25
Matthew 8:19 & 20
James 1:8
Matthew 6:23
John 9:16 &17
John 9:32 & 33
Matthew 19:22
Deuteronomy 4:19 & 20
James 2:21

Submitted by Philip Woof in a humble unashamed defense of Almighty God Jehovah and his Son Jesus Christ our Lord.

ALL NAT. GRASS FED BEEF. Butchered Jan 14th Vac. Pak. Incl. Processing $6.50lb. 715-250-2793

DRY OAK firewood, $65/face cord, 715-284-3152.

ELIMINATE RISING fuel costs. Clean, safe and efficient wood heat. Central Boiler Classic Outdoor Wood Furnace. Heats multiple buildings. Available in dual fuel ready models. Call today. Wood Sales & Service, N5931 Hwy 54 W, Black River Falls. 715-284-9438

EQ CAT CHALLENGER 65, like new. Trax, 4 remotes, 3P PTO 6500 hours, excellent $22,500, Cat Payloader 6 way blade $1950, 2008 Chev 2500 Service body 203k miles, nice, $6950, Pettbone 636 High lift, awesome $16,500, Case 580k loader backhoe 4WD Cab 5K hrs. Runs so good $16,850. 920-878-0005.

FIREWOOD: DRY Oak, Cherry, Maple, $60 face cord. Quantity discount. Stephen Zook, W12315 Spring Creek Rd., Black River Falls, WI 54615

FOR SALE: 16-inch hard slab wood, $225 plus mileage, 8 face cord loads, 715-937-4372.

HAY FOR Sale: Big rounds of 5x5 1/2 ft., $50/bale, Neillsville. 715-937-5691.

COME, ARE you ready to deal with your HURTS, HABITS AND HANGUPS? Not just addictions, help for depression, anxiety, PTSD etc.! Continuous meetings every Tuesday night. Countryside Church, 301 Green St., Merrillan, WI. currier-cindy@yahoo.com, 715-797-1542.

FRITZ BARN PAINTING rusty Roofs, Metal Buildings Free Est. 608-221-3510 920-821-6311.

JIM'S LIMBS: Tree trimming and chipping with 55-ft. bucket truck and other small hard to get at jobs. Call Jim, Loyal, WI, 715-429-0762.

COLLECTIONS OF OLD BASEBALL & FOOTBALLCARDS. From the 1950s, 60s, 70s & older. Vintage sport memorabilia autographs bobbleheads & Packers/Braves items. Check your attic, basement & closets. We pay in CASH call Jeff 608-438-7702

TOPS (TAKE) Off Pounds Sensibly) meeting every Monday evening at 6pm. at River Grove Apartments. Cecily Tuff 715-662-5212.

THE SHOPPER and Banner Journal review our ads to the best of our ability. Unfortunately, there are people waiting to take your money. We recommend that care be taken in answering ads that sound too good to be true. If at any time you have a complaint regarding an ad, please contact the Dept. of Trade, Agriculture and Consumer Protection at 1-800-422-7128 to ask questions or to register a complaint.

VETERANS IF you are a disabled veteran and meet VA income and asset guidelines, you could qualify for a VA pension. For more information or to see if you qualify. Contact Jackson Co. Veterans Service Office at 715-284-0225.

WOULD YOU like to listen to the Banner Journal on cassette tape? Please call Jackson County Interfaith Volunteer Caregivers at 715-284-7058.

Stop By...
AMY'S CANDY BAR
From Chicago
At The Black River Memorial
Holiday Tea
Thurs., Nov. 21 • 10am - 3pm
Handcrafted Signature Caramels, Belgian Chocolate Turtles and Truffles, Specialty Candy Bars, Premium Chocolates, Gummies and More
Named one of the Top Candy Stores in the USA by Food and Wine, Travel and Leisure Trip Advisor
See You There!

~ Moss Hill ~
Lawn & Garden Equipment Service & Repair
For an appointment
Call or Text
715-299-3323

COMFY FIT HARNESS
Boondock HARNESS
SINCE 2020
SPECIAL MADE ITEMS
Customer Appreciation Days
Fri. & Sat., Nov. 15 & 16
8am - 5pm
Free Donuts & Coffee on Saturday
Special Discount Deals
Manufacturers and Distributors of Quality Made:
• Harnesses & Parts • Horse Blankets
• Whips • Repairs
• Horse & Dog Collars • Special Items
• Halters/Leads/Reins • E-Z Care Tack
• Headstalls • Hardware
• Bulk Rope • & Much More!
• Buggy Robes
David Jr. & Lizzie Yoder
N2915 Vinger Rd • Melrose, WI 54642

This Week's Specials • This Week's Specials • This Week's Specials

- Lloyds B.B.Q. Baby Back Pork Ribs, 2.5 lbs. $13.65
- Hash Brown Patties 5 lbs. $8.95
- Jimmy Dean Sausage/Egg/Cheese Muffin 4 ct., 18.4 oz. $4.95
- Dole Blueberry/Banana Smoothie Blend, 2 lbs. $3.95
- Smithfield Sliced Honey Ham 1 lb. (Case of 12, $25.85) $2.35
- Westpac Vegetable Stir Fry 1 lb. $1.75
- Moores Onion Rings 2 lbs. $5.65
- Pretzilla Soft Pretzels with Cheese Bites 10.1 oz. (Case of 6, $14.60) $2.65
- Kraft Mexican Cheese Shreds 8 oz. (Case of 12, $18.15) $1.65
- Planter's Salted Cashews 12 pk., 18 oz. (144 ct., 13.2 lbs., $44.00) $4.25
- Uncle Ray's Honey Mustard/Onion Pretzels 4 oz. (Case of 12, $10.45) ..... 95¢
- On the Border Thins Tortilla Chips, 22.25 oz. $3.65
- Andes Mints, 9.5 oz. $2.95
- Hershey's Milk Chocolate Bars 6 pk., 9.3 oz. $3.95
- Kit Kat Thins, 7.37 oz. $1.95

FRESH PRODUCE

Golden Red Kiwis
95¢/lb. or $12.00/case of 16

Apples:
Golden Delicious, Jona Gold, Fuji, Gala, Cortland, McIntosh
95¢/lb. or $24.00/bu.
Honeycrisp or Evercrisp
95¢/lb. or $28.00/bu.
Lemons, Carrots, Red Grapefruit, Squash, Pumpkins, Potatoes, Yellow Onions, Vidalia Sweet Onions

715-229-4336
Hwy 29 to E. North 1 mile to Willow Rd. 2 miles West to Pelsdorf 1/4 mile South
N14778 Pelsdorf Ave., Curtiss
Mon.-Fri.: 8 a.m.-7 p.m. Sat.: 8 a.m.-5 p.m.
WE ACCEPT ALL MAJOR CREDIT CARDS, & EBT SNAP CARDS

Rainbow Reflections
Discount Groceries
160561



Posy Patch Greenhouse & Gift Shop
Christmas OPEN HOUSE
NOV. 22 & 23, 2024
Join us in our Tea Room in the Greenhouse!
Serving Cheesecakes, Hot Cocoa, Coffee, Sugar Cookies & More!!
All day Friday & Saturday!!
Pre-order your Gift Baskets now!!
Free Samples throughout the Store!!
Pre-order Creme-filled Donuts, Pies & Dinner Rolls for Thanksgiving!
Winter Keeper Squash $0.99
Poinsettias • Christmas Planters • House Plants
Cactus Gardens • Foliage Plants • Ferns
Deck the Halls with Fresh Evergreen Wreaths & Garlands!
Also, Evergreen Boughs Now Here!!
Limited Supply!!
Super Sales throughout the Store & Greenhouse both days!!
Be sure to check out the Gift Shop! Full line of Christmas Decor!
PORCHPOT BUNDLES ARE HERE!
MAKE YOUR OWN!!
Lots of Evergreen Porch Pots available – Wholesalers welcome!
Remember Thanksgiving!
Houseplant planters for Thanksgiving time!
Enjoy these inside all year long.
N11839 St. Hwy. 73, Owen 715-267-7644 • Mon-Sat. 8 a.m.-6 p.m., Closed Sundays
160519

Zion Lutheran Church
Pine Valley
W6867 Granton Rd, Neillsville
Thanksgiving Eve Service
Wednesday, November 27th
at 6:00 pm
All Are Welcome!

Tracy's 3b BOUTIQUE
23617 Washington St., Independence
Extended November Hours!
Fri. 11am-5pm (closed Fri., Nov. 22 & 29)
Sat. 9am-2pm • Sun. 10am-1pm
Now carrying semi-formal dresses (sizes S-L), stop in to see all the new arrivals.
JIM'S FORMAL WEAR EST 1964
We are your local Formal Wear Rental Retailer!
Have an upcoming formal event? Stop in to discuss options.
Fri. 11am-5pm; Sat. 9am-2pm • tracys3bboutique.com

AKC CHOCLATE LABS. $1,000 ACA GOLDEN RETRIEVER $650. BOSTON PUPS. C/T 715-316-2617 (11/11)

AKC GOLDEN RETRIEVER PUPS. Shots Vet ck'd. Wormed. $700 Can deliver 715-255-2661 (#269146)

AKC YELLOW & BLACK LAB PUPS. $675 shots wormed vet checked 715-671-3092 (11/11).

AUSSIE DOODLE PUPS Shots/Worm/Vet ck'd, can deliver $700 715-255-2661 (#269146)11/4)

AUSTRALIAN SHEPARD PUPS Red & Blue Merles & Tri 8 weeks Nov. 20th F-$400. M-$375 920-905-4665 (11/18).

BOSTON TERRIER PUPPIES Males/Females Health Guar Ready Now 715-937-0916 no text.

BROWN & WHITE Boston Terrier Male pup. Shots DEW Vet Checked $300. 715-654-0060.

GOLDEN RETRIEVER Pups ACA Reg. Vet ck'd shots, DEW Friendly $500. 715-644-5219s

PUREBRED POMERANIAN PUPS. ADORABLE & FRIENDLY $500 Call or text 715-512-0824 (11/11)

PURE BREED GREAT PYRENEES Puppies $200 OBO 920-404-9094(11/11)

Gingerich Millworks LLC & Building Materials
Complete Post Frame Packages and Metal Roofing's
• Log Sawing, Kiln Drying, Misc. Molding and Much More
• Residential Doors, Poly Jams, Commercial Doors
• Multiple Slider Windows In Stock
• Special Orders Available on Single & Double Hung Windows
Call us for a Free Quote
715-503-8196
Closed Sundays
~ Short Lead Times ~
Cellulose Insulation IN STOCK
N9126 Cty Rd O, Greenwood WI gingerichmill.com

STANDARD POODLE PUPS. Shots Vet ck'd. Wormed. $750 Can deliver 715-255-2661 (#269146)

KITTENS LOOKING for forever home, 4 male, 4 female, litter trained, great disposition, message or call 715-820-6813.

ALCOHOLICS ANONYMOUS meets at Calvary Lutheran, Neillsville, Monday evenings, 7pm. 1st meeting of the month open meeting. Ph: 715-305-0558.

ALCOHOLICS ANONYMOUS Women's meeting, Saturdays, 12pm at the Bright Spot, BRF. Call 608-792-1950.

BENEFIT SPECIALISTS are available to assist Jackson County residents age 18 and older with questions regarding benefit eligibility. Please call the ADRC of Jackson County at 715-284-3978 for more information or to schedule an appointment.

thrivent
Scott E Thompson
FIC, RICP®
Associate Financial Advisor
715-544-1122

27193C N9-22

FARMER'S PANTRY
DISCOUNT GROCERY
"Make us your first stop"
Closing at 1pm Thanksgiving Eve.
Closed on Thanksgiving Day.
Chicken Breast Fillets skinless, boneless, ice glazed, uncooked.....$1.99/lb
Whole Young Turkeys frozen, 18 lbs.....$0.89/lb
Smoked Boneless Hams frozen, 6 lbs....$1.29/lb
Butter Quarters Unsalted 3 pack.....$2.99/lb
Orange Juice (shelf stable), 32 oz.....$1.29
Cream Cheese 1/3 less fat, 8 oz.....$0.99
Mini Candy Bars (like kit kat), 12/4.4 oz.....$6.89/Case
Mini Candy Bars (like snickers), 12/5.64 oz.....$6.89/Case
Store Hours: M-F 9-5, Sat 9-4, Sun Closed.
Farmer's Pantry Thorp, WI (715) 669-3400

HOLIDAY TEA
A BRMH VOLUNTEER FUNDRAISER
FEATURING LOCAL VENDORS
NOVEMBER 21, 2024
10:00AM - 3:00PM
50-50 RAFFLE - TEA TABLE - LOVE LIGHTS -
RAFFLE BASKETS - BAKE SALE - LOCAL VENDORS
Black River MEMORIAL HOSPITAL
711 W Adams St, Black River Falls, WI

Falls Monument & Distribution, Inc.
Direct from the Quarry Manufacturers to You!
MONUMENTS & MARKERS
N2538 E. Pine Hill Rd., Black River Falls, WI 54615
Marty Olson • (715) 299-7039 Available by Appt.

Thank You

There are not enough words of gratitude to express our sincere thanks and appreciation for all of the support received by our family this past 6 months.

We do not know where to begin since the generosity from day one has been so kind. We have received cards, meals, flowers, help cleaning, gift cards and financial donations.

The benefit that was hosted by the FFA and FFA Alumni was phenomenal to see. There were so many prizes and baskets donated by many businesses, family and friends; it was unbelievable. There is no way to list everyone involved but please know it is all truly appreciated.

And finally, Thank you to all of the people who traveled and came to support the benefit and visit with us. It is a gift that I will always treasure.

Thank you all for continued calls, texts, visits and prayers.

~ Sincerely, Cheryl & Tim Steinbach & Family ~

OPEN HOUSE
Heartland Pet Spaw LLC
November 16
10 AM to 4 PM
Giveaways, Snacks, Discounts, FREE PET PICTURES
Dogs welcome if on a leash and vaccinated
Talk with Melissa about grooming and Laurie about training
Come see us at:
N5629 N Trump Coulee Rd
Taylor, WI 54659
608-864-0386
Find us and the Event on FB
heartlandpetspawllc.groomore.com

AND GOD SAYS . . .

Psalm 2

Why do the nations conspire and the peoples plot in vain? The kings of the earth take their stand and the rulers gather together against the Lord and against his Anointed One.

"Let us break their chains," they say, "and throw off their fetters." The One enthroned in heaven laughs; the Lord scoffs at them. Then he rebukes them in his anger and terrifies them in his wrath, saying, "I have installed my King on Zion, my holy hill."

I will proclaim the decree of the Lord:
He said to me, "You are my Son [Jesus]; today I have become your Father. Ask of me, and I will make the nations your inheritance, the ends of the earth your possession. You will rule them with an iron scepter; you will dash them to pieces like pottery".

Therefore, you kings, be wise; be warned, you rulers of the earth. Serve the Lord with fear and rejoice with trembling. Kiss the Son, lest he be angry and you be destroyed in your way, for his wrath can flare up in a moment. Blessed are all who take refuge in him.

I have quoted this Psalm before the election was over because it is so apropos, no matter who is elected. But, in the end it doesn't matter, because God has already declared the final results. He will win and "every knee will bow and every tongue will confess that Jesus Christ is Lord" (Philippians 2:10-11) and those who put their faith in him will be blessed. Come quickly, Lord Jesus!

Written by George Jaderston and paid for by donations from supporters.
For comments, call 715-896-2953. For support, send donations to P. O. Box 43, Melrose, WI 54615.

BROCKWAY NEIGHBORHOOD Food Pantry Essential Needs located at 411 Gebhardt Rd, Black River Falls is seeking donations of non-food items. Such as shampoo, conditioner, soap, razors, Kleenex etc. For more information, call Kathy at 715-299-1992 or 715-670-8489.

FSF PROGRAM Monthly Schedule at Gebhardt School. Friends' Food Shelf: Monday 2:30-4:00pm or until food is gone. Jackson Co. Food Pantry: Tuesdays 4:30-6pm. Neighborhood Food Pantry: 2nd Tuesdays 9-10am located at 8 sites; Brockway-Gebhardt, Alma Center, Hixton, Merrillan, Millston Melrose or Taylor. Food For Kids: Packs and distributes on Thursdays and Fridays to area schools and extra sites.

HOLIDAY TEA Nov. 21, 10am-3pm, Black River Memorial Hospital, 711 W. Adams St., BRF.

JACKSON COUNTY HCE (Home and Community Education, formerly Extension Homemakers) are hoping for new members. Groups meet on a regular basis to study issues that affect their families and community. For more information, call Rita at 715-299-5052 or Cheryl at 715-299-2380.

JC RECYCLING Center open Wed. 7:30am-3pm; Sat. 8am-2pm. Located behind former Jackson Electric Bldg.

KARNER BLUE Garden Club meets the second Thursday of each month April to Oct. For more information, time and place, call Carol at 715-670-0585.

ALL REAL Estate Advertised in this newspaper is subject to the Federal Fair Housing Act of 1968, which makes it illegal to advertise any preference, limitation or discrimination based on race, color, religion or national origin, or an intention to make such preference, limitation or discrimination. The Shopper will not knowingly accept any advertisement for real estate which is in violation of the law. Our readers are hearby informed that all dwellings advertised in the newspaper are available on any equal opportunity basis.

AMERICAN LEGION Post 200 meets the first Thursday of each month from February through December at 7pm.

ANDREW BLACKHAWK American Legion Auxiliary Unit 129 meets the 2nd Wednesday of the month at 4:30pm at the American Legion Post129 Building.

CLASSIFIED RATES: $9.00 for the first 15 words, 25¢ for each additional word for one newspaper and the shopper. Classifieds must be in and paid by 4pm Wednesday. The Shopper, Banner Journal & Clark County Press, 409 E. Main St., Black River Falls, WI 54615. 715-284-4304.

FRIENDS OF the Black River Falls Public Library meet the 3rd Monday of the month, 4:30, at the BRF Library.

VETERANS IF you are having health problems, you may be eligible to go to a VA Hospital, if you qualify, and are on medication, you can get your prescriptions for $8 each. To check if you qualify, call Jackson Co. Veterans Service Office at 715-284-0225.

"Your Complete Family Shoe Store"
The Shoe Box
BLACK EARTH, WI
608-767-3447 | 608-231-4445
Black Earth, WI
M-Fr 9-7, Sat 9-5,
Sun 10-5
THE BARGAIN BOX
Shoe Box
608-767-2788

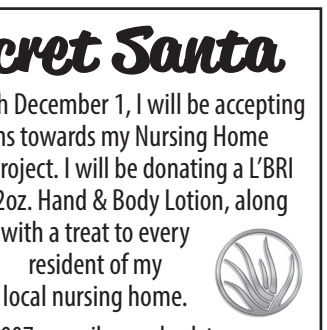

Secret Santa
Now through December 1, I will be accepting donations towards my Nursing Home Project. I will be donating a L'BRI 2oz. Hand & Body Lotion, along with a treat to every resident of my local nursing home.
Contact Karla, 715-299-8007 or mail your check to:
Karla Demaske, W10950 Hiview Rd, Black River Falls, WI 54615



OAK FIREWOOD FOR SALE
Clean, dry oak firewood
ONLY $85 a face cord.
Delivery available by request, ask for details.
Call or text 715-299-0421

The Shopper, Banner Journal & Clark County Press
409 EAST MAIN STREET
BLACK RIVER FALLS WI 54615
(715) 284-4304
ADVERTISING DEADLINE
Wednesday @ 4 p.m.

The Safe Choice.
The Sensible Choice.
The Superior Choice.



There comes a time when all the home care you can provide for your loved one is simply not enough. Neillsville Retirement Community provides premium assisted living services, with around-the-clock resident care and medication management to ensure your loved ones' safety and security. Everything about Neillsville Retirement Community is superior, from our stellar amenities to our specially trained care team.
Call Rhonda & Learn More Today at 715-937-1928!
Neillsville Retirement Community
1211 Lloyd Street • Neillsville, WI 54456
www.NeillsvilleRetirement.com
PET FRIENDLY
Ask About Our Move-In Special!

RE-STOCKED
Just In Time for Holiday Meals...
◆ Ground Beef
◆ Steaks
◆ Roasts
◆ Brisket

Marth Homestead Beef Store
N4263 County Rd G, Neillsville • 715-937-1323
Call or Stop In... .If We Are Here We Are Open!

AAA 24-HR AND QUEST TOWING
Reduced rates for towing to our shop.
Free loaners on body shop work.
AUGUSTA Tire & Auto LLC
715-286-2056
After Hours: 715-559-4763
ASE CERTIFIED
250 INDUSTRIAL DR., AUGUSTA
Open Weekdays, 7am-5pm • Sat., 7am-12pm

Subscribe Today
Banner Journal or Clark County Press
715-284-4304

Love Lights

help light the trees of love this holiday season

For a donation of **$5.00**, you can reserve a white light **IN MEMORY** of a deceased loved one or a colored light **IN HONOR** of a relative or friend.

To have the names posted on the website, donations **MUST** be received by **Wednesday, December 18, 2024**. Proceeds from Love Lights go to the Gifts of Gratitude Volunteer Enrichment Fund.

Additional order forms are available on the hospital's website at **brmh.net/love-lights**.

ORDER FORM

INDIVIDUAL DONATION: Each love light costs **$5.00**

PLEASE PRINT CLEARLY

A **WHITE LIGHT** (deceased) in **MEMORY** of:

1. _____
2. _____
3. _____
4. _____

A **COLORED LIGHT** (living) in **HONOR** of:

1. _____
2. _____
3. _____
4. _____

List additional names on a separate sheet of paper and designate whether they are "in memory of" or "in honor of."

Your Name _____

Phone _____ **Email** _____

Street Address _____

City _____ **State** _____ **Zip** _____

Make checks payable to:
BRMH - Love Lights

Mail to:
Black River Memorial Hospital
ATTN: Love Lights - Sarah Osegard
711 West Adams Street
Black River Falls, WI 54615

BUYING SALVAGE MOTORCYCLES-ATVS-WATERCRAFT 920-850-9299 Local Dealer Pickup.

TELE-CARE IS a free telephone reassurance outreach service for older adults and people with disabilities who live in the toll-free area of BRF. Sponsored by Partners of Black River Memorial Hospital. Tele-Care is a daily telephone call to check on your well-being. It is a way to let someone know you are all right. Members of Partners make calls every morning, including weekends and holidays. If you or someone you care about would like this service or more info. call 715-284-5361.

MOPS: MOTHERS of preschoolers will meet at Family Worship Assembly in BRF, twice a month on Thursday mornings, fall through spring. For more info email mopsofbrf@yahoo.com.

WOMEN IN search of Empowerment (W.I.S.E.) is an adult mutual help, educational group for women. Call Clark County Outreach Program for more details at 715-743-6401 or toll free at 877-743-6262.

MEMORIAL GUILD Gift Shoppe, located in the Marshfield Medical Center-Neillsville, N3708 River Ave. Hours are daily: Mon-Fri, 9am-4pm, 715-819-8371.

ADRC OF JACKSON COUNTY • NOV 18 - NOV 22

SENIOR NUTRITION PROGRAM MENUS

All Sites Provide Bread & Butter, Milk or Coffee
RESERVATIONS ARE REQUIRED FOR ALL HOME-DELIVERED & STARRED (**) SITES.
CALL 715-284-3978

BLACK RIVER FALLS HOME-DELIVERED • MON-FRI
11am - 1pm • 715-284-1322
All meals come with bread w/margarine & 1% or skim milk
MON: Roast beef, mashed potatoes, mixed green salad, applesauce
TUES: Chicken hotdish, beets, broccoli, jello w/fruit
WED: Roast pork, pork & beans, mashed potatoes, carrots, peaches
THURS: Sausage gravy over mashed potatoes, green beans, grape juice, pudding
FRI: Meatloaf, scalloped potatoes, stewed tomatoes, diced pears

TAYLOR GENERAL STORE & CAFÉ • MON-FRI
715-662-2225 • Dine in or Carryout
MON: Meatloaf, potato, carrots, fruit
TUES: Beef over noodles, mixed veggies, fruit
WED: Popcorn chicken, french fries, baked beans, fruit
THURS: Scalloped potatoes & ham, corn, fruit
FRI: Fish, potato, coleslaw, fruit

MELROSE • CONGREGATE • MON-THURS
Site Location: L&M Café, 608-488-2611 • Served 11am-1pm
Dine in or Carryout
All meals come with bread, butter, 1% milk, coffee or tea
MON: Broasted chicken, mashed potatoes, summer blend veg., fruit
TUES: Lasagna, french beans, garlic toast, fruit
WED: Cube beef w/onions & mushrooms, cooked cabbage, mashed potatoes, fruit
THURS: Fish, scalloped potatoes, squash, coleslaw, fruit

MERRILLAN • CONGREGATE • MON-FRI
Site Location: Merrillan Café, 715-333-9200 • Served 11am-1pm
Dine in or Carryout
All meals come with bread & butter, 1% milk, coffee or tea
MON: Pork chop, mashed potatoes, broccoli, applesauce
TUES: Baked chicken, soup or salad, stewed tomatoes, pudding w/fruit
WED: Cook's choice
THURS: Salisbury steak, soup or salad, carrots, lemon cookie
FRI: Fish, potato, corn, bean soup, fruit cocktail

MILLSTON • WED-THURS
Site Location: TK 400 Club, 715-284-0072 • Served 11am-1pm
All meals come with bread & butter, 1% milk, coffee or tea
WED: Salisbury steak, mashed potatoes, green beans, fruit
THURS: Tuna casserole, side salad, fruit

AD DEADLINE FOR THE BANNER JOURNAL, CLARK CO. PRESS & THE SHOPPER IS WEDNESDAY AT 4:00 P.M.

Call Us For A Free Estimate!
M & C HEATING & COOLING
We Service Most Makes & Models!
Call Now to Schedule Your Furnace Cleaning
•24/7 EMERGENCY SERVICE
•ANNUAL MAINTENANCE
•INSTALLATION
•SERVICE
We Install Whole Home In-Duct Air Purifiers
TRANE It's Hard To Stop A Trane. REME•HALO By RGF RUNTRU TRANE
·Air Conditioners ·Forced Air Furnaces ·Garage Heaters
·Heat Pumps ·Pellet Stoves ·Combination Boilers ·Water Heaters
·Whole Home In-Duct Air Purification, Humidifiers and Dehumidifiers
For Prompt, reliable service, give us a call!
Your Hometown HVAC Specialists Mitchell Iverson and CJ Moen
Call or Text: (715) 600-1801
www.mcheatingandcooling.com • @mandcheatingandcooling
email: info@mcheatingandcooling.com

Clear View REALTY
N9536 Cardinal Lane
Hatfield, WI 54754
715-333-8439
447 N. Water St.
Black River Falls WI 54615
715-284-8439

NEW LISTINGS!
133 E. MAIN ST., HIXTON 2BD/2BA newly renovated home.....$160,000
W9838 GARAGE RD., MERRILLAN 1.87 Acre Hall's Creek Lot.....$129,900
NEW PRICE! 445 RIVER DR., BRF 3BD/2BA home on the Black River.....$399,900

For more details on these or other listings: Stop in or call one of the offices above or visit our website below to search for your next property.

www.clearviewrealty.com Find us on: facebook

REAL ESTATE DONE RIGHT

- LOCAL AGENT
- TRUSTED BRAND
- NEIGHBORLY SERVICE

ROB JOHNSON
REALTOR 715-533-0610
RE/MAX AFFILIATES
Robertnnjohnson@gmail.com

Come Join Us for a Black River Falls
Open House Tour
November 16, 2024 ~ 10am - Noon
Take advantage of lowering home interest rates and celebrate the holidays in your new home:


709 Alder St: Delightful 3 bedroom, 1.1 bath with new siding, flooring, windows, lighting and many more updates. 2 car attached garage, spacious fenced backyard.....$219,900
Hosted by Tammy Nevin Cell: 608-387-0531
NevinT@firstweber.com | FirstWeber.com


Waterfront
445 River Drive: 3 bedroom, 2 bath home with newer siding, windows, roof and main level laundry. Detached garage with 2 bedroom income producing apartment above with new roof.....$399,900
Hosted by Sonia Hicks Cell: 715-896-2217
sonia@clearviewrealty.com | www.clearviewrealty.com


428 Main Street: Classic 2 story, 3 bedroom, 2.5 bath home in the heart of BRF. Covered front porch. Updated kitchen, formal dining, main level laundry, detached 3 car garage and workshop.....$324,900
Hosted by Tom Tomter Cell: 715-299-4695
Tom@clearviewrealty.com | www.clearviewrealty.com

Check In At All 3 Open Houses to Enter Drawing for $30 Chamber Bucks!

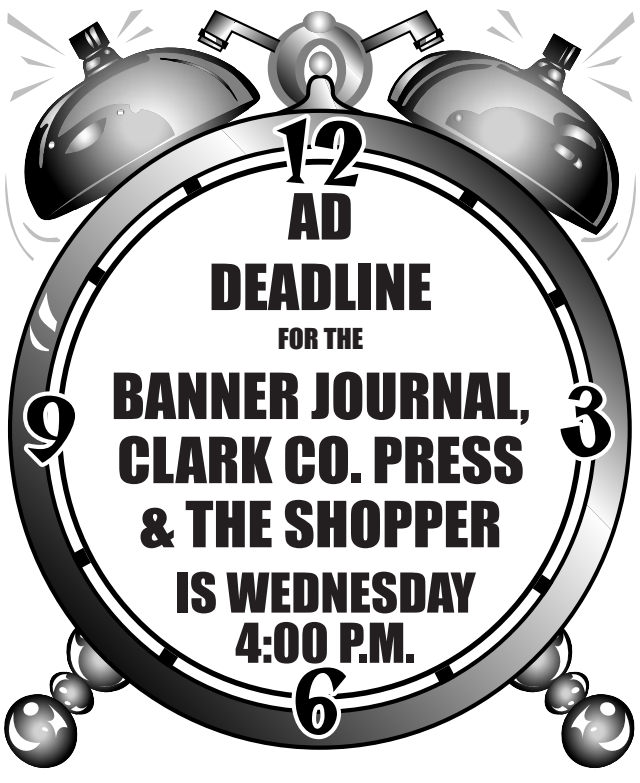

FOR RENT: 1-bdrm apartment in Melrose, garage included, yard, available now, references, $650/mo. Call 608-488-4700.

FOR RENT: 1-bdrm apartment in Mindoro, heat included, available 11-1-24, references, $550/mo. Call 608-488-4700.

ONE BEDROOM income based apartment available now. Located in Black River Falls for persons 62 or older and/or disabled. Includes water, sewer and garbage pickup. For an application, please call 1-800-218-2843. This institution is an equal opportunity provider. Equal Housing Opportunity.

TAKING APPLICATIONS for apartment for rent in BRF, 2-bed ranch style, $600/mo., no pets, 715-284-9231.

TWO-THREE bedroom apartments, BRF, spacious, updated, quiet, garages, with view. 715-928-0138.

KIWANIS CLUB meets Monday evenings, 5:45pm. at American Legion Hall, 6 Boon Blvd, Neillsville. New members welcome.

MARINE CORPS League meets at Legion Post 200, 421 Hwy.54, Black River Falls 2nd Thursday each month (except Dec, Jan.) at 7pm. All honorably discharged Marines of any unit, era and rank are invited. Keep the spirit of our beloved Corps alive. "Semper Fi" 715-299-6520.

MELCHER MATTI American Legion Post 320 meeting 3rd Monday of each month Mentor Town Hall.

Ad Deadline
Wednesday @ 4 PM

MAGNUM STORAGE
715-505-8775
— OSSEO —
WISCONSIN
All Sizes of Units
Brand New Building
magnum-storage.com

ACC MANAGEMENT GROUP NC
Jackson County Housing
1 bedroom apartment for seniors 62 + years old and/or handicapped/disabled persons. Rent based on 30% of gross income for qualifying applicants. Includes heat, water, electric, sewer and garbage. Community room and coin-op laundry on site. Nice floor plan and multiple quiet area locations within Jackson County.
Now taking applications for my waitlist.
Call today and ask for Wayne
715-284-2041
130 S. Water St.,
Black River Falls, WI 54615
Income restrictions apply.
Equal Housing Opportunity

NARCOTIC ANONYMOUS meetings. Mon, Wed, Friday, 12:00-1:00, open meetings. 22 South First St, Black River Falls, WI 54615. Red door in alley. Contact Tena Quackenbush.

NEILLSVILLE PUBLIC Library, 409 Hewett St. Hours: Monday and Wednesday 10-8; Tuesday, Thursday and Friday 10-5; Saturday 9-noon.

AL-ANON MEETING: Sundays, 7pm at the Methodist Church basement, BRF. Call Priscilla 715-284-2260, Kim 715-284-2276.

TOWN OF ADAMS
NOTICE OF BUDGET MEETING
To be held in the town hall of the Town of Adams on TUESDAY, NOVEMBER 19, 2024 at 7:00pm.
Dale Ann Bohac, Clerk WNAXLP

NOTICE OF PUBLIC BUDGET HEARING FOR TOWN OF PINE VALLEY CLARK COUNTY
Notice is hereby given that on November 14th, 2024 at 7:00 p.m. at the Town Hall a PUBLIC HEARING on the PROPOSED 2025 BUDGET of the Town of Pine Valley in Clark County will be held. The proposed budget in detail is available by appointment with the clerk.

NOTICE OF SPECIAL MEETING OF THE TOWN ELECTORS
Immediately following the Budget Hearing there will be a Special Meeting of the Town Electors of the Town of Pine Valley

AGENDA
1.Call to Order.
2. To adopt the 2024 tax levy payable in 2025 pursuant to Sec. 60.10(1)a Wisconsin Statutes.
3. To approve the 2025 highway expenditures pursuant to Sec. 82.03(2) Wisconsin Statutes.
4. Adjournment with Public Motion.

The Town Board will convene to adopt the 2025 Budget and then adjourn.

Theresa Hediger, Clerk, Town of Pine Valley WNAXLP

For Adults 55 Years or Better
2 Bed/1 Bath $785/Month Available Now
1 Bed/1 Bath $450/Month Available December
Leasing Special 1st Mo. Rent Free w/12 Mo. Lease if move in by 1/1/2025
- Heat, Water & Garbage Included
- Controlled Access
- On-Site Laundry Facilities
- Stove, Frig. A/C & Dishwasher Included
$300 Security Deposit
Lincolnwood Apartments
100 Lincolnwood Dr., Black River Falls, WI 54615
715-284-8572
www.lincolnwoodglenapartments.com
Income Restrictions

HANSEN REAL ESTATE GROUP
ENDING SOON! – November 18th

N30625 Brekke Ridge Rd, Blair
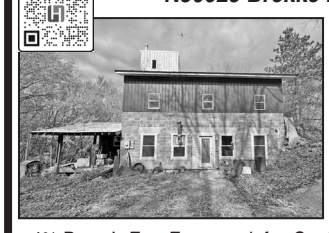
GREAT WOODSY SETTING for this Unique 1BR, 1BA w/Lrg. 2-car garage on 2.06 ± Acres just outside of town AND just a 1/2 mile from Acres of Public hunting land! Spacious rooms, FF laundry; In-floor heat throughout & More.
Make This YOUR Fortress!
4% Buyer's Fee. For more info., Contact Josh Baecker @715.533.4114.

OPEN HOUSE: Friday, Nov. 15th, 10-2pm
N29335 N Creek Rd, Arcadia

Attractive tree-lined, 2.71± Acre parcel with **ATTRACTIVE** 30x52 Shop! Very scenic setting for your dream home & located less than 10 mins. from Arcadia. Perc tested for conventional septic, electric on site, & is Build Ready! Shop features cement floors, in-floor heat, spray foam insulation, & more! Bring your plans & **Come See It Today!**
6% Buyer's Fee. For more info. Contact Jacob Lallemont @608.863.3928.
ONLINE Auction Ends November 19th
Registered WI Auctioneer Jamie Back, Lic. #2232

BID NOW! HansenAuctionGroup.com

HANSEN REAL ESTATE GROUP
N31952 St Rd 93,
Arcadia, WI
Ph. 715.985.3191

NEW PRICE

MOVE-IN READY! Recently updated with New windows, cement driveway, landscaping, & more this **Well-Maintained** 3BR, 1BA is ready for YOU! Beautiful & open kitchen/dining/living rm; Lrg. backyard offers garden space; & Nice patio for entertaining. Located just outside Arcadia on a manageable 0.63-Acre lot. **Just $245,000!** Don't hesitate, Call Jamie Back @ 715.797.0802 or Jacob Lallemont @ 608.863.3928. (MLS #1585825)

JUST Listed!

BEAUTIFUL 3BR, 2BA, Bi-Level w/2,236 sf, walkout basement, & 1± Acre on dead-end near EC, CF, & Lake Hallie. Open flr. plan; Tons of nat. light; Attractive, eat-in kitchen w/deck access & views; & SUPER EFFICIENT. Cozy up for a movie w/ the crackle from the wood fireplace! Attd. garage w/New 20x36 add-on, pull-through stall w/9x7 doors, 10' ceiling, & cement flr. PLUS, a 10x12 storage shed. **$429,900** Some "Country Serenity" is at your fingertips, Call or Text Josh Baecker @715.533.4114 & Make it yours! (MLS #1587128)

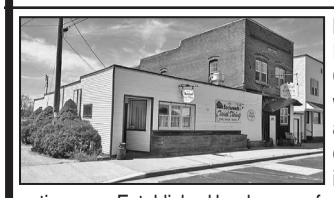
HOME-LIKE ATMOSPHERE! The Pnut Gallery & Backroads Supper Club in Taylor incl. full service bar w/adjoining restaurant & 3BR, 1BA apt.! All bar & restaurant comm. equip. (some new!) is included; Seating for 35+ in each area; & Covered patio areas. Established bar leagues for yr-rd. income & Well-known for good food! Get THREE entities for the price of ONE—**Just $199,500!** Arrange a visit, Contact Jackie Hanson @715.797.3332. (MLS #1584827)

JUST Listed!

AMAZING & ADAPTABLE! This 7,000 ± SF Commercial Bldg. is Wide Open, Super Clean, & Ready For Your Business! Features retail space; manufacturing area; multiple entry doors, some accommodate semi trucks; steel exterior; forced air & in-floor heat, & CA. Great visibility & Easy access on Main St/Hwy 95 in Arcadia. Also incl. adjacent 2BR, 1BA home- Use It Or Rent It! **$549,000** For details, Call or Text Jacob Lallemont- 608.863.3928 or Jamie Back- 715.797.0802. (MLS #1587023)

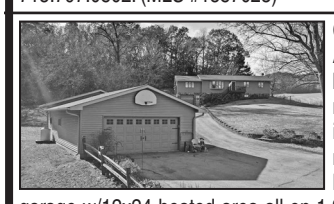
COMFORTABLE Country Living! Attractive 2,776 sf, split-level has been very well-maintained & has many big ticket updates—roof, siding, furnace & CA, well pump, & more! Offers 3BRs, 2BAs, & nicely landscaped w/patio. Incl. 24x44 detd. garage w/12x24 heated area all on 1.39 ± Acres & under 5mins. from Arcadia. **$340,000** Hurry, Call or Text Jamie Back (715.797.0802) or Jacob Lallemont (608.863.3928) TODAY! (MLS #1586617)

More Listings @ HREGroup.com

A-N-R Sales

GENERAL STORE & FEED STORE

N34855 Shelly Ridge Road, Blair

10% OFF STOREWIDE SALE!

GRAND REOPENING!

Saturday, November 16

COME SEE OUR ADDED INVENTORY

…and check out our New Shoe Brands: **Rocky®** & **Kenetrek®**

*See how you can get **30% OFF** on **Kenetrek® Shoes!***

• FROZEN FOODS & DISCOUNTED GROCERIES •

Light Lunch: Served 10AM-2PM



FEED STORE SPECIALS:

(All Prices after 10% OFF)

Cracked Corn ..... **$6.30** (per 50-lb.)
Whole Corn ..... **$5.85** (per 50-lb.)
17% Layer ..... **$8.60** (per 50-lb.)
12% Farmer's All-Stock ..... **$8.60** (per 50-lb.)

*First-time feed store customers get a **FREE bag** of **12% All-Stock** with any feed purchase.*



DAVIS CHIROPRACTIC

154 E. 5th Street, Neillsville, WI 54456

715-743-3404

Chiropractic and Laser Therapy

Quality Affordable Care Close to Home



Freudenthal Mfg. Hunting Blinds

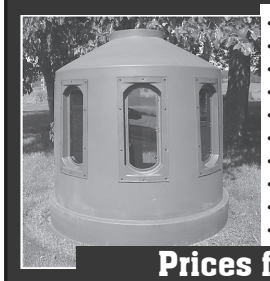

- One piece Polythylene construction
- Available in two sizes 68" or 78" diameter
- 5 or 6 window option
- 9" x 26" smoked glass oval windows
- Window in door • Roof Vent option
- Windows & door frame w/weather stripping
- Designed for gun or bow
- 2½" bottom flange for ground staking
- Easily mounted to your raised platform.
- Costs 30% less than other brands.

Prices from $989 – $1149

W6322 CTH-O Medford, WI 54451 • 1-800-688-0104

Thanksgiving EARLY AD DEADLINE at 4:00 pm Tues., Nov. 26

For Issues The Week Of December 2nd

For The Shopper, Arrow Shopper, Banner Journal, Clark County Press and Trempealeau County Times

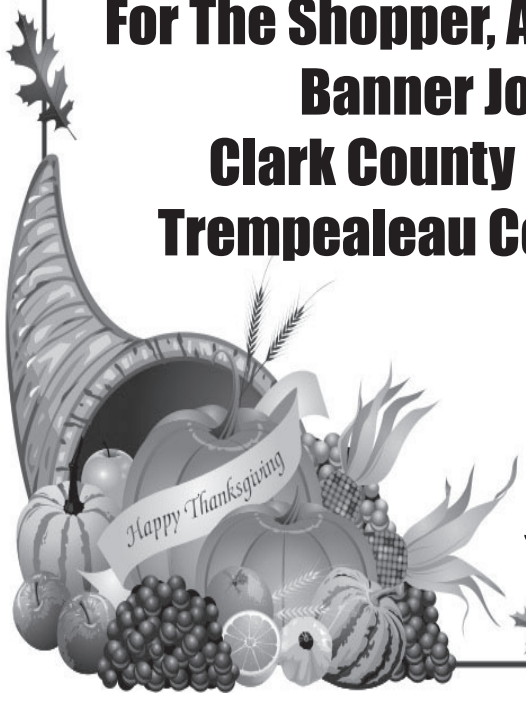

Our Office Will Be Closed Thursday & Friday, November 28 & 29.

CLOVERDALE COUNTRY STORE

2 MILES SOUTH OF CURTISS ON HWY. E • 715-223-4797

We accept: SNAP/EBT Cards

- **Ham Steak** Frozen — 1 lb.....only $1.49 a lb
- **Cool Whip** Original — 8 oz.....only $1.29
- **Ground Beef** 80-20% Lean, Frozen — 16 oz.....only $2.99 a lb
- **Pork Shoulder Butt** Boneless — 12 lbs.....only $1.69 a lb
- **Summer Sausage** w/cheese — 11 oz.....only $2.99
- **Peanut Butter** Creamy — 28 oz.....only $1.49

OPEN MONDAY - FRIDAY 8:30-6:30 • SATURDAY 8:30-4:00

- **Hashbrown** Oval Patties - Frozen — 45 oz.....only $2.99
- **Ham** Smoked Boneless - Frozen — 6 lbs.....only $1.29 a lb
- **Waffles** All Natural - Frozen — 8 oz.....only $1.99
- **Turkey Breast** Ex-Lean, Sliced Frozen — 32 oz.....only $3.99
- **Sausage Crumbles** Italian-Fully Cooked-Frozen — 5 lbs.....only $6.99
- **Chicken Breast** Skinless-Boneless Frozen — 5 lbs.....only $1.99 a lb
- **French Fries** Waffle Cut - Frozen — 22 oz.....only $1.99
- **Pork Sausage** Sage - Frozen — 16 oz.....only $1.99
- **Pork Sausage Link** Fully Cooked, Frozen — 10 lbs.....only $1.29 a lb
- **Cheddar Cheese** Shredded — 5 lbs.....only $8.99
- **American Cheese** Yellow - Sliced — 5 lbs.....only $8.99
- **Mozzarella Cheese** Diced — 10 lbs.....only $1.79 a lb
- **Butter Quarters** Salted — 8 oz.....only $1.69
- **Provolone Cheese** Sliced — 8 oz.....only $1.49
- **Italian Blend Cheese** — 8 oz.....only $1.59
- **Gouda Cheese** Cubed — 6 oz.....only 99¢
- **Pizza** Cheese - Frozen — 21 oz.....only $1.99
- **Flat Iron Steak** Uncooked - Frozen — 5 oz.....only $6.99 a lb
- **Graham Crackers** Honey — 19.2 oz.....only $1.69
- **Mixed Nuts** Unsalted — 34.5 oz.....only $6.89
- **Summer Sausage** Garlic — 16 oz.....only $1.69
- **Hot Dogs** Jumbo - Frozen — 16 oz.....only $1.49
- **Sausage Links** Maple - Frozen — 7 oz.....only 89¢
- **Pollock** Battered - Frozen — 3 lbs.....only $8.99
- **Chicken Popcorn** Breaded - Frozen — 5 lbs.....only $1.89 a lb
- **Bacon Bits** Fully Cooked Frozen — 5 lbs.....only $1.99 a lb
- **Chicken Breast Chunks** Uncooked Seasoned, Frozen — 6 lbs.....only 99¢ a lb

In-store only, we reserve the right to limit quantities.

SAFE AND SECURE
FIREARMS
CONSIGNMENT SALE
safeandsecurefirearms.com

ONLINE BIDDING
Closes Fri., Nov. 15 • 6:00PM

Remington model 700 223 rem camo w/9x40 Tine Bridge scope, J.C. Higgins model 30 .22 LR semi auto w/Tasco Silver Antler scope, Remington model 81 "The Wood Master" .35 rem, Marlin model 99 auto-micro-groove barrel 22 LR w/Marlin Micro-Vue 4x scope, Iver Johnson Arms & Cycle Works snap top 20 gauge, Remington model 11 20 gauge, Winchester model 94 30-30 Klondike Gold Rush commemorative 1896-1899 never fired lever action, Fegyvergyar-Budapest-Frommer-Pat.Stop 7.665mm (32) 6", Taurus 38 special model 85 2" barrel, Colt Cobra 32 S&W pearl grip CTG 4" barrel, S&W 38 special CTG model 67-1 4" stainless steel, RG model 66 .22 mag 9" Germany, Taurus .357 magnum model 65 4" barrel, Taurus .357 fed mag silver 2" barrel, Taurus .357 magnum 2" rec. hammer model 65, Ruger model GP100 .357 mag 6" barrel, Ruger model GP100 .357 magnum 4" barrel, S&W model 5945 9mm auto 3" barrel ss, Lignose 6.35 cal ATK.-GES auto 1 1/2" barrel, Hopkins & Allen Arms Company single 12 gauge, Remington model 7600 30-06 SPRG very good condition (deer engraving on one side, bear engraving on other side), Remington model 7600 270 win nice condition w/Nikon 3-9 power scope, Remington model 1100 12 gauge, Stevens Savage Arms Corp model 15-A 22 S.L.LR, Coast-to-Coast Stores model CC660 20 gauge master mag, JC Higgins model 103 22 S.L.LR, Winchester model 70 sporter magnum 300 win mag w/Nikon Buckmasters 3x9 scope, Winchester model 70 243 WSSM w/TC Hawken Hunter 3x9 scope, Remington model 700 7mm rem mag sendero w/Leopold 3x9 scope, Browning A-Bolt III 270 win (new w/box), Mossberg & Sons 22 S.L.LR non-working, Winchester model 1300 12 gauge 2 3/4" or 3" w/extra choke, Stevens model 820B 12 gauge 2 3/4" chamber, Remington Woodmaster 742 30-06 springfield w/scope, Henry 44 mag/44 special stainless big boy all weather model H012GAW 20 barrel new w/box, Winchester model 94 30WCF, Weatherby Orion 12 gauge over/under w/extra choke, Beretta model U22-NE0S 22 LR w/extra magazine & hard case, Rossi single shot 410, American Tactical nomad single shot 20 gauge, German Luger 9mm pistol w/ivory grips, magazine & leather holster, FL Selbstlader D.R.G.M 7.65mm langenhan 625263 semi automatic pistol w/holster WWI collectible excellent condition, Remington model 760 30-06 SPRG w/Nikon scope & extra magazine, Ithaca 12 gauge deer slayer, Winchester model 1897 12 gauge, 223 A-R DPMS barrel & upper, Springfield Armory model M-2 22 cal, Savage axis 30-06 w/Weaver 3x9 scope, Hawes Firearms western marshall 22 LR, Philadelphia Derringer 44 cal black powder, Taurus spectrum 380 auto, Hi Point Firearms model CF380 380 ACP, Reterni 1939 XVII 7.35 bolt action, Ruger M77 hawkeye 7mm rem mag, Norinco Mak 90 7.62x39mm, Winchester 1500-XTR 12 gauge 2 3/4", JC Higgins model 20 12 gauge, Palmetto State Armory model PA-15 450 bushmaster, Zastava M48A 8mm, Winchester model 12 16 gauge 2 3/4" chamber mod., Taurus raging bull 454 casull, Smith & Wesson model 645 45 auto, Browning Baby Browning .25 cal in original Browning case, Ruger American 350 legend (new in box) w/lighted 3x9x40 scope, 30-06 Mauser excellent shape, Marlin Firearms Co. 30-03 win model 336 w/3x9x32 scope like new, Ruger model P89 9mmx19, Savage model 11 308 win, Smith & Wesson M&P 380 shield EZ M2.0, Winchester model 101 12 gauge 2 3/4" over/under, New England Firearms model pardner track II SBI 20 gauge, Remington Woodmaster model 742 30-06 SPRG w/Weaver 3x9 scope, Stevens model 9478 12 gauge, Iver Johnson Arm & Cycle Works champion 12 gauge, Winchester model 270 22 S.L.LR. pump action, Remington model 1100 20 gauge LT-20 2 3/4" semi auto, Winchester model 77 22 LR, CVA Optima 50 cal black powder w/1.5x4.5x32 scope, Browning bar safari 30-06 SPRG, Winchester model 94 32 WS SN:1601264 nice condition, Marline Firearms glenfield model 60 22 LR, New England Firearms pardner 12 gauge, Winchester XPR 30-06 SPRG, Stoeger model P350 12 gauge, Taurus G2S 9mm, Smith & Wesson victory 38 S&W CTG 6 shot revolver, Rossi Brawler 410/45 colt, Browning X-Bolt 6.8 western (new in box), Winchester model 37 12 gauge, Iver Johnson 32 S&W hammerless revolver, Savage model 110 series J 243 win bolt action, Remington model 510 target master 22 S.L.LR bolt action, Winchester model 97 12 gauge, Winchester model 97 12 gauge, JC Higgins model 31 22 S.L.LR, W.H. Davenport model 1900 single barrel 12 gauge, Marlin Firearms model 995 22 LR, Remington model 700 22-250 rem bolt action, 303 British 1942 lithgow SMLE MK III, Savage model 110 30-06 SPRG w/3x9x40 scope, Anderson AR-15 5.56 NATO, Savage Stevens model 334 243 win, Ruger LCP .22 LR w/box, H&R The American double action 38 S&W revolver, Mossberg model 500C 30 gauge pump action, Ruger model 10/22 carbine semi auto .22 long rifle, Savage Axis 6.5 Creedmore left-handed bolt action, American Tactical nomad 20 gauge 3" chamber, Savage Arms model 94 series M 20 ga, Mossberg Patriot 308 win bolt action, Savage model 111 270 win, Marlin Firearms model 55S 12 gauge, Mossberg & Sons model 183D-B 410 3" chamber, G Force Arms model PAX 12 gauge 3" chamber, Ruger 22 charger 22 LR, Walther CCP 380 auto, Remington 870 express 12 gauge, Stevens M-24 22-410 over & under early model, rare German WWII 22 caliber military training rifle, Remington M887 12 gauge, Knight 54 cal black powder muzzle loader, Thompson Center Arms Scout .54 cal black powder muzzle loader w/Leupold scope, lots of ammo, lots of reloading supplies.

Don't like computers? Stop in and bid in person or give us a call!

Firearms will be available for viewing and pickup at **Safe and Secure Firearms, 302 Gilbert St., Blair, Mon.-Fri. 8AM-3PM or by appointment**. Questions, call 608-484-9241.

Now accepting consignments for Jan. 15 auction!

• Knight SL124 Slinger Spreader
Call for Pricing
W.H. Lien, Inc.
Rt. 2, Hixton, WI • PH: (715) 963-4211
KUHN KNIGHT *Sales & Service Of New & Used Farm Machinery*

GOLDEN HILLS AUCTION

LOCATION: 1615 W. Wisconsin St. Club 16 Sparta, WI 54656
Photos at www.goldenhillsauction.com

Saturday, November 16, 2024
TIME: 9:30 AM • **Lunch by Club 16**

VEHICLES – TRACTOR: 2017 Ford Taurus Limited – white 4dr. auto w/sunroof – blk. leather – 3.5L engine –flex fuel AWD - fully loaded - app. 42,370 miles, 1998 Ford Windstar GL silver 3dr. van – 3rd row seating – power windows – 3.8L engine – app. 104,000 miles, 1948-49 Ford 9N WF tractor w/HM heat houser – HD 6' blade – power steering – good tires.
GUNS – SPORTING GOODS – LAWN & GARDEN - TOOLS: Remington Fieldmaster Md.121 22ca. pump, Browning 22ca. semi-auto, Stevens Springfield Md.87A 22ca. semi-auto, Stevens 12ga. single shot break action, Leever Arms Co. 12ga. dbl. barrel, Remington/Browning 12ga. semi-auto w/modified choke, wooden ammo boxes, live traps, mole traps, misc. antler mounts, Johnson Seahorse 5hp. outboard motor, JD S130 hydrostatic riding lawn mower w/42" deck – app. 54hrs., Simplicity 4212 electric start riding lawn mower w/bagger system, Ranch King 10 cu. ft. 2-wheel pull behind dump cart, Toro 18" electric start snow thrower, Stihl MSA 120c battery operated chainsaw, Stihl 020 AV chainsaw, Lincoln AC 225amp Arc welder, Sanborn Magna force 3hp. air compressor, Remington Pro rolling tool cabinet, DeWalt portable power planer, Sears Craftsman 12" 1hp portable bandsaw, Craftsman router table w/1.5hp router, Makita power planer, Robotoolz laser level, Wagner 2000psi power painter, Craftsman shop vac. hydraulic floor jack, Drill Doctor, old Ford & monkey wrenches, a good selection of hand tools, misc. power & air tools, broad axe, cleavers, galvanized pails, apple baskets, milk cans, log chains & chain binders, lawn aerator, alum. step ladders, yellow wagon & misc. lawn & garden tools.
ANTIQUES – COLLECTIBLES – POSSIBLE ANTIQUES: Acorn Super Glide 130 stairlift, Kitchen-Aide mixer, misc. kitchen-wares & small appliances, rotary phone, uranium glass, Pyrex, Shawnee items, pink depression, Melmac dishes, blue canning jars, misc. beer signs, 3pc. Blue hand painted Hoosier style cabinet, full size bedroom set, green cloth lift chair, stone fireplace, electric fireplace, glider rocker, bedding – quilts, misc. nick knacks & figurines, x-mas décor, puzzles & games.

WAYNE SOLBERG ESTATE

TERMS: Cash or Good Check. Credit/Debit cards are not accepted. 5.5% sales tax will be assessed. Not responsible for accidents or injury. All items sold as is without warranty. No items removed without full settlement with Auction company.
Registered Wisconsin Auctioneer: Brian Craig, Bangor, WI. 608-769-4294 #216
Cashiering: Golden Hills Auctions, Bangor, WI. 608-385-9064 #216 Brian & Karin Craig

Clark County Humane Society's Pet of the Week

"BUTTERFINGER"
Butterfinger is the CCHS Pet of the Week!



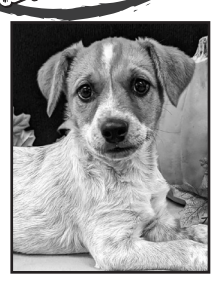

Butterfinger came to CCHS with her 4 siblings from a local farm at the beginning of October. This 14-week-old Heeler mix weighs about 11.9 # currently and has a beautiful short-haired red and white coat. Butterfinger is a sweet and happy girl with a great personality. Butterfinger has a ton of kisses to give and would love to shower you with them, as long as you keep telling her what a good girl she is! With all puppies, especially high-energy breeds like Heelers, training and socialization are incredibly important to the success of the pup. If you have just the right home for a great puppy like Butterfinger, please apply to adopt her today. You can submit your adoption application for Butterfinger on our website: www.cchs-petshelter.org/applying-to-adopt. We have lots of wonderful pets available for adoption now, especially puppies and kittens, so please check them all out and then stop in to visit!

Save the Date! Santa and Mrs. Claus are returning to CCHS this year for Pet Pictures with Santa & Mrs. Claus! They will be at the Shelter on December 7th from 1:00 p.m. - 4:00 p.m. They do a wonderful job and are happy to take pictures with all kinds of pets, from cats and dogs to rats and goats! Pictures are then available for purchase as prints, email or on a flash drive. So bring your pets and make some great Holiday memories! More details are available on our website.

CLARK COUNTY HUMANE SOCIETY
12-3 PM Mon / Wed / Fri / Sat • 7.5 mi. SE of Neillsville on Hwy 73
W3926 St. Hwy. 73, PO Box 127, Neillsville, WI 54456
State License #268235-DS
715-743-4550 • www.cchs-petshelter.org
petshelter@email.com • www.facebook.com/petshelter

SKYLINE GOLF CLUB
IS HIRING THE FOLLOWING POSITIONS
Cook, Prep Person, Dishwasher
Full-time or Part-time.
Experience preferred, but not required.
New Beginnings at Skyline!
COME BE PART OF THE SKYLINE TEAM

Skyline GOLF CLUB

Call and set up your interview today 715-284-2613 or stop in and fill out an application Golf Road & N. 11th St., Black River Falls, WI

BRF
SCHOOL DISTRICT OF BLACK RIVER FALLS
Inspiring Excellence

Child Care Center Director

The School District of Black River Falls is looking for a qualified and experienced childcare director to lead the District through the planning, implementation, and management of a new school district-sponsored community childcare center.

Job Summary:
Potential candidates should have previous experience working as a director, a teacher, or a teacher assistant in a child care center or as a provider of a family child care center and have met the education requirements to be a child care center director. A minimum of 3 years of experience working in a childcare center is preferred. This individual needs to have a great love for children, be passionate about early childhood learning, be energetic, organized, a problem-solver, team builder, and possess great communication and customer service skills.

Responsibilities Include:
- Hire, train, and supervise staff; assess and provide professional development opportunities
- Create educational programs and standards, and ensure they meet quality standards
- Ensure facilities are clean and maintained according to state regulations and that the center is a safe and healthy environment for children and staff
- Prepare budgets, allocate funds, and track expenses
- Meet with parents to discuss their child's progress and provide ongoing communication
- Ensure that the center complies with local, state, and federal regulations and maintains records in accordance with the law
- Read mail and email, make and receive phone calls, file documents, use and manage computer software programs and data
- Plan and implement family engagement activities
- Ensure all required paperwork for children, staff, and licensing are obtained and organized in a timely manner

Annual Salary Range: $40,000-$45,000 depending on qualifications and experience 12 month, full-time position with benefits

Applicants can view position details and apply under "Support Staff" by logging into https://wecan.waspa.org/ or by contacting Marti Herzberg, Human Resources Mgr at 301 N. Fourth Street or by phone at 715-284-4357 ext. 1002. Applications will be accepted until the position is filled.

The School District of Black River Falls is an Equal Opportunity Employer.

SENIOR NUTRITION MENU
For Greenwood

Mon., Nov. 18: Lasagna, Asparagus, Broccoli Craisin Salad, Wheat Garlic Bread & Butter, Pumpkin Pie, Milk
Tues., Nov. 19: Cranberry BBQ Meatballs, Mashed Potatoes, French Style Green Beans, Tropical Fruit, Wheat Bread & Butter, Milk
Wed., Nov. 20: Chicken Alfredo, Fettuccine Noodles, Corn, Apricots, Breadstick, Cinnamon Baked Apples, Milk
Thurs., Nov. 21: Philly Steak Sandwich w/Roasted Peppers & Onions, Jo-Jo Potatoes, Diced Carrots, Peach Salad, Milk
Fri., Nov. 22: Salisbury Steak, Red Potatoes, Baked Beans Sweet Pepper Slaw, Wheat Bread & Butter, Raspberry Cake, Milk

Coffee Available at Center

Please Note: Occasionally there may be substitutions to the menu due to shortages from our food distributors.

People 60 years of age and older are encouraged to use the Nutrition Program. Please call **24 hrs.** ahead to reserve or cancel a meal by contacting the ADRC Office at 715-743-5166 or 1-866-743-5144.

Meal reservations and cancellations are needed by NOON (12PM) one business day in advance.
The suggested contribution donation per meal is $4.50. Thank you.

All menu items are prepared in kitchens that are not allergen-free. We cannot guarantee that food allergens will not be transferred through cross-contact.

CLARK COUNTY
CURRENT EMPLOYMENT OPPORTUNITIES

Clinical Therapist – Community Services
Full-Time, Benefit Position

Bruce Mound Seasonal Worker – Forestry & Parks
Seasonal, Non-Benefit Position

Shop Foreman – Highway Loyal Location
Full-Time, Benefit Position

Conservation Agronomist – Land Conservation
Full-Time, Benefit Position

911 Dispatcher – Sheriff's Office
Full-Time, Benefit Position

Female Corrections Deputy – Sheriff's Office
Full-Time, Benefit Position

For full details and to apply, visit our Employment Opportunities page at www.clarkcountywi.gov.

Clark County Personnel Office
517 Court Street, Room 205
Neillsville, WI 54456
715.743.5224
www.clarkcountywi.gov

Clark County is a EEO/AA/ADA employer

LIEUTENANT
JACKSON COUNTY SHERIFF'S OFFICE

Jackson County Sheriff's Office is accepting applications for a full-time Lieutenant. This is a mid-management position. The primary responsibilities are to directly manage and supervise the detective and patrol divisions. Knowledge of laws and ordinances and of departmental rules and regulations is required.

The ideal candidate must possess the following: Associates Degree or a minimum of 60 college credits. Minimum of five (5) years' experience as a certified law enforcement officer required. Management/supervisory experience preferred. Must possess and maintain a valid Wisconsin Drivers License that will allow unrestricted performance of their duties. Must possess and maintain valid Wisconsin Law Enforcement Officer Certification or be Certifiable.

2024 Wages: $72,300 - $78,499 per year plus excellent County benefits package and participation in the Wisconsin Retirement System.

To apply, visit our Employment Opportunities page at www.co.jackson.wi.us or scan QR code to apply. Deadline to apply will be December 1, 2024.

Jackson County Human Resources Department
307 Main Street
Black River Falls, WI 54615
715-284-0216
www.co.jackson.wi.us
Jackson County is an EEO/AA/ADA Employer
Jackson County is a Family Friendly Workplace

SCHOOL DISTRICT OF BLACK RIVER FALLS
Inspiring Excellence

Cook

- **$17.69 - $17.94 per hour starting pay**
- **A high school diploma is required.**

Join the culinary team at the largest "restaurant" in Jackson County! We're looking for a full-time Cook to help transform student meals with your creativity, leadership, and passion for excellence. In this role, you'll create nutritious, delicious meals that engage and enrich the student's dining experience.

What You'll Do:
- Day-to-day kitchen operations across the district, ensuring meals are prepared and served efficiently.
- Suggest creative, student-centered menu ideas to enhance cafeteria offerings.
- Oversee meal preparation with strong organizational and time management skills.
- Inspire and guide team members to perform at their best, maintaining high standards.
- Embrace additional catering opportunities to earn extra income.

What We're Looking For:
- A driven, self-motivated leader who takes pride in their work and strives for excellence.
- Strong organizational skills to manage multiple tasks smoothly.
- Creativity and ambition to challenge yourself with innovative meal ideas.
- Ability to follow directions, execute a shared vision, and lead by example.

What We Offer:
- A supportive team environment focused on setting you up for success.
- Opportunities for additional earnings through catering events.
- A family-friendly schedule: no evenings, weekends, or holidays required for this role.

Make a difference with the Black River Falls School District Nutrition Services by providing students with nutritious, appealing meals each day. Join us as a Cook to bring your creativity and leadership to the next level. These positions are currently long-term substitute positions, but may turn into permanent positions. **Applicants can view position details and apply under "Support Staff" by logging into https://wecan.waspa.org/ or by contacting Marti Herzberg at 301 N. Fourth Street or by phone at 715-284-4357 ext. 1002. Applications will be accepted until positions are filled.**

The School District of Black River Falls is an Equal Opportunity Employer.

LOOKING FOR A CAREER?

LABORER/ APPRENTICE

Pay based on Laborer experience. Sponsorship for plumbing apprenticeship after 90 days.

SERIOUS APPLICANTS ONLY

Text Brian 715-299-8149

HELP WANTED

Part-time
Maintenance/Cleaner/Caretaker
up to 10 hours per week

Call 608-860-9092 to pick up an employment application.

Lincolnwood Glen Senior Apartments
100 Lincolnwood Dr., Black River Falls, WI 54615

EQUAL HOUSING OPPORTUNITY

Part-Time Van Drivers - Bus Drivers - Substitute Bus Drivers

The School District of Black River Falls is seeking caring, trustworthy individuals with a good driving record to fill school bus driver, substitute bus driver and non—CDL van driver positions. This is an excellent income opportunity for individuals who would like to work part-time hours in the mornings and /or afternoons. No experience is required as free training will be provided to qualified applicants.

$500 signing bonus for bus drivers

Interested individuals can contact Kristi Pronschinske, Transportation Supervisor, at N6657 County Road A, or by phone at 715-670-0181, or Marti Herzberg at 715-284-4357 ext. 1002.

Applications can be picked up at the District Office at 301 N. 4th Street or apply online under support staff at https://wecan.waspa.org/. Applications will be accepted until this position is filled.

The School District of Black River Falls is an Equal Opportunity Employer

SCHOOL DISTRICT OF BLACK RIVER FALLS
Inspiring Excellence

SCHOOL DISTRICT OF BLACK RIVER FALLS
Inspiring Excellence

Community Education Coordinator

The School District of Black River Falls is seeking a dynamic individual to launch a community education program within the School District of Black River Falls. The successful candidate will be flexible, organized, creative, and an excellent communicator. Potential candidates should have a high school diploma; experience working in education or in an adult learning setting is preferred.

Responsibilities Include:
- Direct and manage the planning, development, evaluation, and improvement of the district's Community Education and community relations goals and objectives
- Promote and communicate throughout the school district through a variety of mediums with internal and external audiences.
- Involved in the development, registration, and ongoing assessment of community education classes and operations. Monitor program operations with respect to community needs, interests, participation, and program resources.
- Oversee, develop, and facilitate a process of community involvement in the programming and evaluation of Community Education programs and services.
- Establish, develop, and foster ongoing cooperative working relationships with local community groups, businesses, other educational institutions, youth service organizations, and citizens of the community. Collaborate with the City of Black River Falls, Jackson County, and other governmental agencies to develop and promote collaborative efforts and initiatives to meet the needs of the community.
- Plan, develop, and monitor the fiscal operations and budgets of the Community Education program
- Seek out resources from the community, private organizations, and governmental agencies to support Community Education

Annual Salary Range: $40,000-$50,000, depending on qualifications and experience 12 month, full-time position with benefits

Applicants can view position details and apply under "Support Staff" by logging into https://wecan.waspa.org/ or by contacting Marti Herzberg, Human Resources Mgr at 301 N. Fourth Street or by phone at 715-284-4357 ext. 1002. Applications will be accepted until the position is filled.

The School District of Black River Falls is an Equal Opportunity Employer.

JOIN OUR TEAM!

Visit our job openings page at **brmh.net** for more details & to apply.

Black River MEMORIAL HOSPITAL

Our culture is one of purpose, worthwhile work and making a difference, with a focus on customer service and valuing our workforce.

ENVIRONMENTAL SERVICES
ES Tech I – Full-time, benefited
Maintenance Mechanic II - Full-time, benefited

FINANCE & REVENUE CYCLE
Billing Analyst – Full-time, benefited
Medical Coder II – Full-time, benefited

LABORATORY
MT/MLT–Full-time, benefited

MED/SURG
(PCT/HUC) – CNA –Full-time, benefited

REGISTERED NURSES
Emergency Department – Part-time, benefited
Med/Surg Department – Full-time Weekender, benefited;
Per Diem, non-benefited

Black River Memorial Hospital offers an extensive benefits package, including the following unique benefits to our employees:
- Educational Assistance Program – employer pays up to 80%
- Computer & Exercise Equipment Loan Program
- Referral Incentive Program
- Wellness Programs

711 West Adams Street, Black River Falls, WI 54615
715-284-5361 | www.brmh.net | EOE

OPEN ALCOHOLICS Anonymous discussion format Thurs, 7pm, Hixton Town Hall, Sand Prairie Rd. Contact Gene 715-284-2559 or Duane 715-284-2228.

PAGE FORWARD Volunteers for Literacy in Clark County, providing basic reading, writing, math skills and English as second language to any individual in need of these skills. For more info call 715-267-6330.

PARKINSON'S SUPPORT Group. Call Interfaith for more information or support. 715-284-7058.

SHEEPSHEAD CARD party every Wednesday starting at 12:30pm. at the Senior Center, 602 Oak St. Neillsville. Everyone welcome.

MILT LUNDA Memorial Arena committee meets at 5pm at MLMA, Jackson County Fair Park Association committee meets at 6:30pm at MLMA, 1st Monday of each month.

SERVICE DIRECTORY

YOUR GUIDE TO AREA SERVICES

24 Hour Wrecker Service & Flatbed Hauling Also



24 Hour Local & Long Distance Damage Free Hauling
We Will Haul You & Your Vehicle Where You Want To Go!!

BRAUNER'S GARAGE & STORAGE
Hwy. E, Hatfield Rd., B.R.F., WI • **PH: 715-284-4879**

SAMPSON
HEATING & AIR CONDITIONING, INC.
128 W. Main St., Hixton, WI
715-963-2921
Sales and Service Since 1959
www.sampsonheating.com

TRANE LENNOX
MITSUBISHI ELECTRIC COOLING & HEATING
"We Service Most Brands of Heating & AC Equipment"
"Full Sales & Service HVAC Contractor"

RIVERSIDE AUTO & VAN RENTAL
1 Mile West of Black River Falls On Hwy. 54



RENTALS AVAILABLE ON:
Mini Van, 15 Passenger Van
Full Size Sedans or SUVs
Call for Rates 715-284-4525

PROBLEM WATER EXPERT

Rose Water Service
See what your water can be!

• *FREE WATER TESTING* •
Water Treatment, Plumbing Services and Water Heaters
Paul Rose, Owner
608-377-2427
715-743-2096
RoseWaterService@gmail.com
rosewaterservice.com

DMT TREE SERVICE
BLACK RIVER FALLS, WI
(715) 896-6480
Fully Insured Tree Service Offering:
- TREE TRIMMING AND REMOVAL
- STORM CLEANUP
- SNOW PLOWING
- SALT & SAND SPREADING

QUALITY SERVICES REMODELING
Painting, Carpentry, Bathroom & Kitchen Remodels, Tile Work & More!
715-333-2069 Office
847-456-7452 Cell

BUSH ELECTRIC
• COMMERCIAL
• INDUSTRIAL
• RESIDENTIAL
Locally Owned Family Business
W11761 Spring Creek Rd., Black River Falls, WI 54615
715-896-9683 www.bush-electric.com

New Homes • Garages • Additions • Decks • All Types of Remodeling Siding• Bathrooms • Kitchens • Drywall
Getting the Job Done Right!
JC CARPENTRY
Fully Insured!
Call Bob At
715-533-9241
Trusted By Customers For 28 Years!

JK CLEANING & RESTORATION
• Fire • Smoke
• Emergency Water Removal
• Air Ducts • Carpet
• Tile • Upholstery
•Janitorial
715-743-4448
www.JKclean.com

Excavator, Bulldozer, Skidsteer & Dump Truck



CASPER FARM SERVICE



Matt at 715-299-7120

HODGE CARPENTRY
HIXTON, WI
Residential • Commercial
•New Construction & Remodeling
•Free Estimates
•Fully Insured
•Satisfaction Guaranteed
•Bobcat Services
•Additions • Decks
•Garage Doors • Siding
•Windows • Doors
•Roofing •Drywall
•Pressure Washing
•Sealing Cabins
29 Years Experience
Senior Discounts
715-299-5300

NORDSTROM CONSTRUCTION & LUMBER INC.
101 Tanner St., Melrose
HARDWARE & BUILDING HEADQUARTERS!
LUMBER • PAINTS
WINDOWS • CABINETS
INSULATION • DECKS
ROOFING • SIDING
True Value
608-488-2401
608-488-3467

Local Service for you

Custom HEATING & COOLING, Inc.
· HEATING · PROPANE
· COOLING · APPLIANCES
216 E Division Street
Neillsville, WI
715-743-6109
www.customheating.org

APPLIANCES
We carry all major appliances in our store at: 25 N 2nd St., Black River Falls
715-284-5931
Proudly Serving Clark, Jackson and Wood Counties!

Gaier CONSTRUCTION
GENERAL CONTRACTOR
BLACK RIVER FALLS
PH: 715-284-9707
www.gaierconstruction.com
VARCO-PRUDEN PRE-ENGINEERED BUILDING SYSTEMS
RAYNOR
GARAGE DOORS & OPERATORS
Sales & Service

M & C HEATING & COOLING, LLC
Locally Owned & Operated in Black River Falls
Serving Jackson, Monroe, Trempealeau, Clark, Eau Claire, La Crosse and Juneau Counties
If you just need to vent, we'll be there!
•SERVICE •ANNUAL MAINTENANCE
•INSTALLATION •24 HR EMERGENCY SERVICE
TRANE It's Hard To Stop A Trane.
Mitchell Iverson and CJ Moen
(715) 600-1801
email: info@mcheatingandcooling.com
www.mcheatingandcooling.com @mandcheatingandcooling

ADVERTISE TODAY

Coulee Region
Landscape AND DESIGN LLC
Your local landscape professional.



- Design/Construction
- Retaining Walls/Patios
- Lawns & Planting Beds
- Outdoor Rooms
- Paver Walkways
- Trees, Shrubs, Perennials
- Lawn Care Applications
- **Landscape Supplies:** Topsoil, Rock, Mulch
- Land Clearing

Jason Oslie • 608.797.4473
N5186 St. Hwy. 54, Black River Falls

CALL TODAY TO PLACE YOUR AD HERE!

CALL FOR SERVICE DIRECTORY SPACE 715-284-4304

DINING & ENTERTAINMENT

Wrightsville Chapel
• 2ND ANNUAL •
CHILI FEED & BAKE SALE
Sat. Nov. 23
$10.00 All You Can Eat
• 4-8 pm •



Still collecting good used Toys for Christmas!
W9021 3 Mi. S of Merrillan on Hwy 12-27

Skyline GOLF CLUB
The best place to golf, dine, entertain and socialize!
Golf Road & N. 11th Street, Black River Falls
715-284-2613
www.skylinegolfcoursewi.com

New Beginnings at Skyline!
Starting Our
NEW Menu, Friday, Nov. 15th
Make Your Reservations Now!

NEW!
Thursday Night
Steak & Bake
12 oz New York Strip, Baked Potato & Side Salad
$17.95

Friday Night
Fish Fry
$15.95

Sunday ~ ALL Day ! 11am-9pm
Broasted Chicken
4 Pieces of Chicken, Mashed Potatoes & Gravy, Coleslaw

There Once Was A Barn Holiday Boutique
N9647 Gorman Ave., Willard, WI
11th Annual
Now Two Weekends!
Nov. 23 & 24 and Nov. 29 & 30
9:00am-5:00pm



Featuring more artists And holiday gifts
"like" us on facebook



35th Annual
Christmas Around the Bend Craft Fair
Sat., Nov. 16, 2024
9:00 AM to 2:00 PM
Handcrafted Gifts, Jewelry, Soaps, Decorator Items and So Much More
❄ Delicious Lunch with Homemade Desserts ❄
❄ Raffles & Door Prizes ❄
Sponsored by North Bend Improvement Association
2 Miles West of North Bend, on Hwy. 54 at North Bend Community Park

---

AD DEADLINE
WEDNESDAY @ 4 PM

Calvary Lutheran Church
Invites you to the 11th Annual
COMMUNITY THANKSGIVING DINNER
OPEN TO ALL!
at Calvary Lutheran Church, 213 Hill Street, Neillsville
Corner of Hill St. & 2nd St.
November 28, 2024
PLEASE NOTE: DRIVE THROUGH & DELIVERY ONLY
Drive through 11:30am-1:30pm
Delivery Times 11am-Noon
Please call for a delivery
715-819-2243 or 715-743-2225
COST: FREEWILL OFFERING!
Please Mail Donations to:
Calvary Lutheran Church
213 Hill Street,
Neillsville, WI 54456
Checks can be made payable to Calvary with a note or memo to "Community Thanksgiving Dinner"
LOOKING TO HELP OUT?
Non-perishable food donations & monetary donations are appreciated before November 6th.
Volunteers for food and carry-out prep PLEASE CALL or/and leave a message 715-819-2243 or 715-743-2225 by November 8th.

McSWEET'S IRISH PUB
Your Final Destination
Music Coming Up!
- TravAce - Sun., Nov. 17 3-6pm *After the Packers!*
- Uncle Ron - Sat., Nov. 23 6-10pm
- Scott Wilcox - Fri., Nov. 29 6-9pm
- Derek Brown - Sat., Nov. 30 6-10pm

Book your birthdays, anniversaries & reunions here!



Closed Thanksgiving Day
OPEN MON.-THURS. 2PM • FRI., SAT. & SUN. NOON • CLOSED WED.
OFF EXIT 115 • N6600 Riverview Drive, BLACK RIVER FALLS, WI 54615 • 715-284-3020

FREE Annual Community THANKSGIVING DINNER
Thanksgiving Day
Thursday, Nov. 28th



St. John's Lutheran Church
351 West Jefferson Street, Black River Falls
*Deliveries for homebound & elderly people only.
Please call 1-608-668-6852 for deliveries & leave a message. No delivery requests taken after 6:00 PM on Wed., November 27.
Sponsored by St. John's Lutheran Church
Absolutely NO Seating or Take Out Before NOON
Donations may be made at time of pick-up or mailing to:
St. John's Lutheran Church
351 West Jefferson St.,
Black River Falls, WI 54615

Girls Night Out!
Stop In At R&R's First & Last For The Best Deal!
3/$30

R & R's FIRST & LAST CHANCE
Mon., Nov. 25th
Show starts @ 8:00 PM
Doors Open 7PM
Tickets for sale $25 or $30 at the door.
Go to R&R First & Last Chance Facebook event page and get your tickets online.
Hwy. 27 South, Black River Falls • PH: 715-284-3121

Hansen's Market IGA

IT'S EASY TO FIND OUR FULL WEEKLY ONLINE AD! SCAN HERE!

FRESH for YOU!

Stock Up Savings! 10% OFF All 750 mL Bottles of Wine When You Buy 2 or More

PRICES EFFECTIVE: MONDAY - SUNDAY, NOVEMBER 11 - NOVEMBER 17, 2024



Chairman's Reserve
Bone-In Butt Pork Roast
$1.99 Lb.



Chairman's Reserve
Beef Spoon Roast
$2.99 Lb.



Family Pack
93% Lean Ground Beef
$5.49 Lb.



CenSea EZ Peeled Raw Shrimp
31-40 Ct., 16 Oz.
$5.99



Retail $3.99 Without Fresh Perks

Best Choice Butter
Select Varieties
16 Oz.
Limit 1
$2.99



Retail 2/$3.50 Without Fresh Perks

Best Choice Cream Cheese
Select Varieties
8 Oz.
When You Buy 2
2/$3



Best Choice Sour Cream
Select Varieties
16 Oz.
Limit 4
99¢



Retail 3/$5 Without Fresh Perks

Best Choice Graham Pie Crust
6 Oz.
When You Buy 3
3/$4



Retail $3.19 Without Fresh Perks

Best Choice Granulated Sugar
4 Lb.
Limit 2
$2.69



Retail 2/$5 Without Fresh Perks

Best Choice Flour
Select Varieties
5 Lb.
When You Buy 2
2/$4



Retail $4.99 Without Fresh Perks

Sara Lee Classic Pumpkin Pie
34 Oz.
Limit 4
$3.99



Retail $3.49 Without Fresh Perks

Red or Green Seedless Grapes
$2.49 Lb.



Retail $6.99 Without Fresh Perks

Brew Pub Lotzza Motzza Pizza
Select Varieties
22.75-30.75 Oz.
Limit 4
$4.99



Retail 2/$5 Without Fresh Perks

General Mills Cereal
Select Varieties
9-11.6 Oz.
When You Buy Quantities of 2
2/$3



Buy 3 Save $6
SAVE $6 INSTANTLY WHEN YOU PURCHASE ANY 3 PARTICIPATING PRODUCTS!
ALL ITEMS MUST BE PURCHASED IN A SINGLE TRANSACTION, MIX OR MATCH

Oscar Mayer Sliced Bologna
Select Varieties, 16 Oz.
$3.99 EA.
-$2.00
$1.99 EA.
Retail $3.99 Without Fresh Perks
WITH PURCHASE OF 6 PARTICIPATING PRODUCT



Kraft American Singles
24 Oz.
$7.99 EA.
-$2.00
$5.99 EA.
Retail $7.99 Without Fresh Perks
WITH PURCHASE OF 6 PARTICIPATING PRODUCT



Kraft Mayonnaise
Select Varieties, 30 Oz.
$4.99 EA.
-$2.00
$2.99 EA.
Retail $4.99 Without Fresh Perks
WITH PURCHASE OF 6 PARTICIPATING PRODUCT



Kraft Miracle Whip
Select Varieties, 30 Oz.
$5.49 EA.
-$2.00
$3.49 EA.
Retail $5.49 Without Fresh Perks
WITH PURCHASE OF 6 PARTICIPATING PRODUCT



Heinz Ketchup
32 Oz.
$5.49 EA.
-$2.00
$3.49 EA.
Retail $5.49 Without Fresh Perks
WITH PURCHASE OF 6 PARTICIPATING PRODUCT

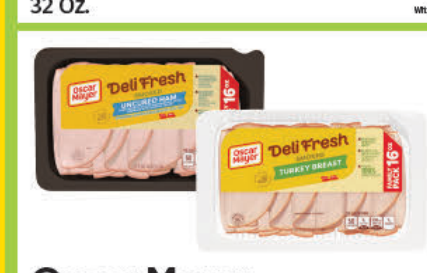

Family Pack

Oscar Mayer Deli Fresh Shaved Ham or Turkey
Selected Varieties, 15-16 Oz.
$7.99 EA.
-$2.00
$5.99 EA.
Retail $7.99 Without Fresh Perks
WITH PURCHASE OF 6 PARTICIPATING PRODUCT

SOME ITEMS ARE NOT AVAILABLE IN ALL STORES. SOME ITEMS PICTURED MAY NOT BE ON SALE. WE RESERVE THE RIGHT TO LIMIT QUANTITIES AND CORRECT TYPOGRAPHIC AND PICTOGRAPHIC ERRORS.