

ARIENS

THE KING OF SNOW

Nov. Hours: M-Th • 8am-3pm
Fri. • 8am-Noon ~ Closed Sat.
Dec. Hours: M-F • 8am-3pm ~ Sat. 8-11:30am

German Hill Equipment

In Business For 64 Years

11 E. Washington St. • Black River Falls, WI 54615

715-284-2411

The SHOPPER

Monday, November 21, 2022
Vol. 31, Issue 47

CONTACT INFORMATION:
409 East Main Street
Black River Falls, WI 54615
PH: (715) 284-4304
~ ~ ~
Covering Jackson and Clark County

PRE-SORTED STANDARD
U.S. Postage PAID
Black River Falls, WI 54615
Permit No. 221
Carrier Presorted

Edward Jones Member SIPC

Time for a year-end investment review.



Kristin A Franks, AAMS™, CRPC™
Financial Advisor

133 Main Street
Black River Falls, WI 54615
715-284-0883

MKT-5894N-A

> edwardjones.com

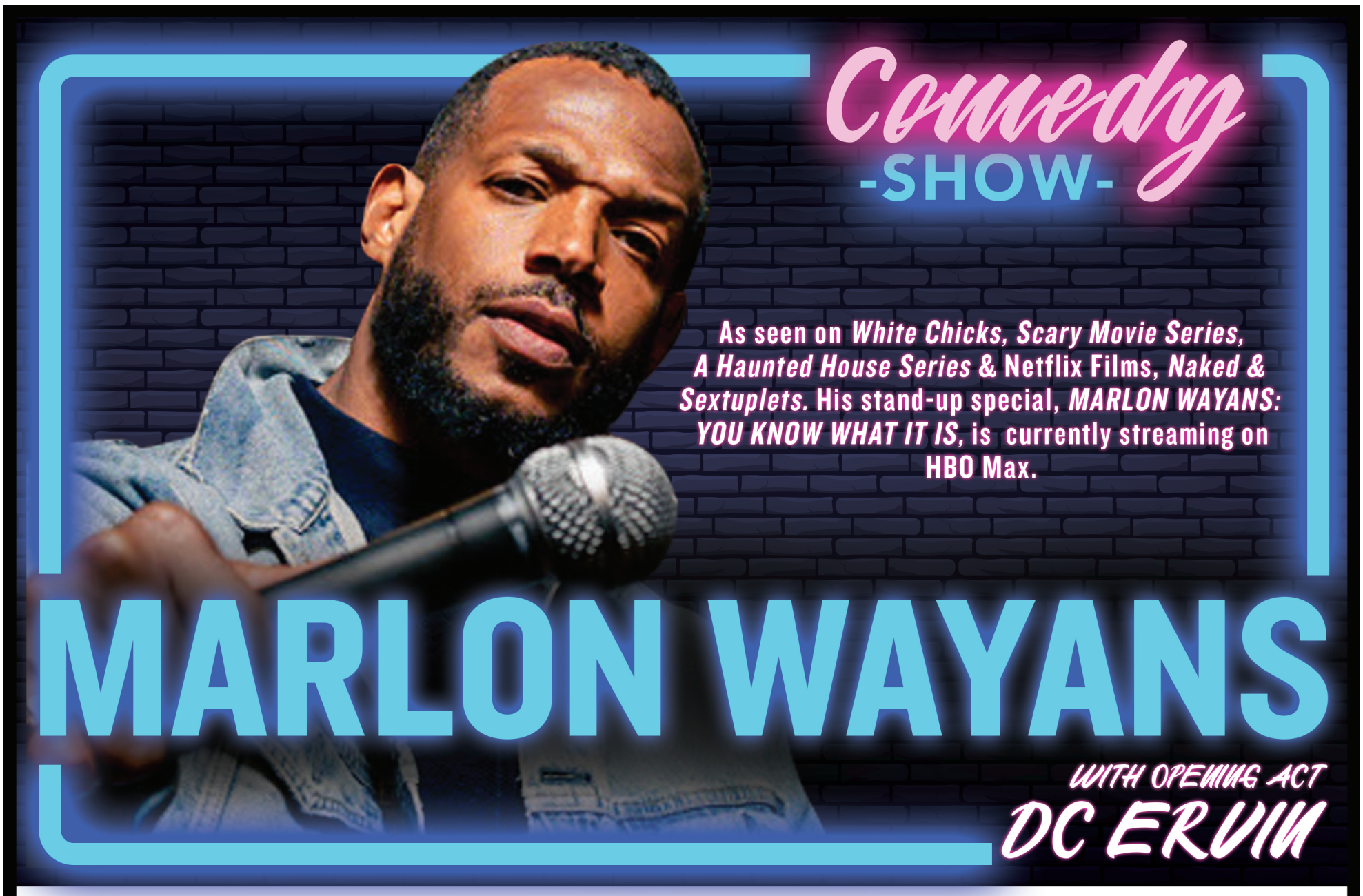

TICKETS ON SALE NOVEMBER 18TH

$50 GENERAL ADMISSION | FEBRUARY 11TH | 7PM

$15 REWARDS PLAY FOR EACH TICKET SOLD

FREE ENTERTAINMENT ON CASINO STAGE FOLLOWING THE SHOW

FEATURING DJ SOTA



See the Rewards Club Booth for more information. Must be 21 years or older to attend events.
Ho-Chunk Gaming reserves the right to cancel or alter promotions/events at any time.

HO-CHUNK GAMING
BLACK RIVER FALLS

Experience the Difference

Visit all six casinos at ho-chunkgaming.com

Tis the Season...
Saturdays thru Christmas
10am - 5pm
Featuring Local Vendors
1/2 OFF
All Framed Art
Every Day Thru
Christmas
Sign Up for Hourly Drawings!
Need not be present to win
SAMPSON
ART GALLERY
sampsonartgallerywi.com
106 Main St., BRF | 715-284-5223
OIL PAINTINGS • FINE ART PRINTS • WOOD SIGNS • CARDS and More!

Men's Bible Study
Every EVEN # dated Saturdays starting Sept. 24 - Dec. 10
6:30 - 8am
148 Cedar St.
Black River Falls
please call or text Tom at 715-299-8148 if interested

Perfect time to save on stocking stuffers for your fur kids with Holiday Sales for Black Friday & Small Businesses Saturday at
Creekside Kennels & Shop
All Sales are good through Dec. 30th!
All toys, treats, chews, supplies and supplements on SALE!
Gift Certificates on Sale
Shop local & save time and money!

Creekside Kennels & Shop~715-896-2967~www.creeksidekennelsgsd.com
N3522 Dodge Rd., Black River Falls, WI 54615
South of Black River Falls off of Hwy. 27

Holiday Gift Wrapping Fundraiser and Christmas Bake Sale
Proceeds to Benefit
MILLSTON AREA MUSEUM
Saturday, Dec. 10 • 10am - 2pm
at the Millston Community Center
W6665 Berry Street, Millston
For a Freewill Donation We will Beautifully Wrap Your Gifts!
VISIT WITH SANTA!
For Information Call Jenny 715-299-2414 or Sara 608-343-3066

Fresh Cut Christmas Trees
Morris Zahrte Residence - N7591 Cty. Rd. A
5 miles between Hixton & Black River Falls on Hwy. A.
Phone 715-963-5623
November 25 - December 20, 2022
OPEN Wed. - Sun.
11 am – 5:30 pm
Weather Permitting
No Price Increase
White Pine, Fraser & Balsam-Various Sizes

PUREBRED GOLDEN Retriever puppies, 5 females, parents on site, shots, wormed, vet-checked, $300. Ready Dec. 1 in Granton, 720-470-2538.

AKC FOX RED & YELLOW LAB PUPS shots/worm/vet, F-$850 M-$800 715-257-1330 (267331)

BERNEDOODLE & POODLE PUPS vet chk'd/ wormed/ dews removed $500-$1000 715-218-9247, 715-721-5375 No Sun Calls (WCAN)

CUTE COLORFUL REGIS. COCKER SPANIEL PUPS dews/shots/vet $500 715-536-0697

REGIS CAVALIER KING CHARLES SPANIEL PUPS wormed/shots/dews/vet $500 715-536-0697

Early Ad Deadline Tuesday @ 4 PM

FREE KITTENS, 8-10 weeks and up, many colors to choose from, or if you need some good mousers for a farm. 1 mile west of BRF. Call Joy at 715-896-2969.

GERMAN SHORT-HAIR Pointers, born 9-14-22, tails docked, dewormed, dew claws removed, first set of shots, 7 males, parents on site, very sociable, asking $450/ea. OBO. 715-255-9505 or 1-920-321-6743.

MINI-BERNEDOODLE PUPPIES tri-color, very cute; also Goldendoodle puppies, UTD shots, vet-checked, take your pick. #509825 $400 and up. 715-743-4855.

MINI DOODLES 1st Shots AND Male GOLDENDOODLE $350 ready now! 715-921-9708

MINI GOLDEN DOODLE PUPS shots/worm/dews Can Deliver $750 715-255-2661 (269146)

MINI GOLDENDOODLES $695; RED POODLES 25lbs $995; 1 yr health GT 715-409-0533

SIBERIAN HUSKY PUPS shots UTD, wormed 1 yr health guar $500 715-754-2682 No Text

John Scaletta Dental would like to introduce to the community their newest hygienist, Amy Koprek. She is the daughter of Terry and Annette Marty of Neillville. Amy is excited to be working in the town she grew up in and lives.


PATTERSON'S CHRISTMAS TREES
N9935 Castle Hill Road
Just 1 Mile Off Hwys.12/27 near Merrillan
Weekends or by appt.
PH: 715-333-5391
Fraser Fir & Balsam Fir
Already Cut or Cut Your Own

Vine's Christmas Trees LLC
Choose & Cut
Frasier | Balsam | Canaan
Free Horse-Drawn Wagon Rides
Every Saturday through December 10
FREE Baling, Drilling & Hot Chocolate on Saturdays & Sundays
• *Wreaths & Colored Trees* •
OPEN DAILY 9-5 STARTING NOV. 25
W3579 Ridge Road, Granton, WI 54436
(1/2 Mile North & East of Frannies)
715-651-5386 • www.vineschristmastrees.com
Bring a non-perishable food donation for a chance to win a free tree.

EUROPEAN SKULL MOUNTS

WON'T BE UNDERSOLD
$95
Get What You Pay For
• Free Plaque Year Engraved
• Always Using Dermestide Beetles
715-267-6104



CS 22-25 HP
0% FINANCING* UP TO 60 MONTHS OR UP TO $2600 CASH BACK* (T-L-B)
6 YEAR UNLIMITED HOUR POWERTRAIN WARRANTY
HRS: Mon.-Fri. 8-6, Sat. 8-3, Sun. Closed
Est. 1968 WOOD SALES & SERVICE
N5931 State Highway 54
Black River Falls, WI
www.WoodSalesService.com
715-284-9438 • 800-657-4653
KIOTI.com
*Offer available September 1, 2022 – November 30, 2022. Rebates and/or financing based on the purchase of eligible equipment defined in promotional program. Pricing and rebates in US dollars. Additional fees including, but not limited to, taxes, freight, setup and delivery charges may apply. Financing must be through DLL using one of the available financing options. Financing is subject to credit approval. Customers must take delivery prior to the end of the program period. Some customers will not qualify. Some restrictions apply. Offer available on new equipment only. Prior purchases are not eligible. Offer valid only at participating Dealers. Offer subject to change without notice. See your dealer for details. 6 Year Warranty for Non-Commercial, residential use only.6 Year Warranty applies to CS, CX, CK10, DK10, NS and NX model KIOTI tractors and must be purchased and registered between September 1, 2016 – November 30, 2022. Offer valid only at participating Dealers. Offer subject to change without notice. See your dealer for details. © 2022 Kioti Tractor Company a Division of Daedong-USA, Inc.

ADVANCED MOBILITY LLC
PROMPT QUALITY SERVICE YOU CAN TRUST
Great Christmas Gifts for Your Loved Ones!

Pride® Lift Reliners In-Stock
Many Styles & Colors
Qualified for partial reimbursement under certain Medicare, Medicaid, and private insurance programs

Stairlift Chairs
w/Immediate Installation
Indoor & Outdoor
Financing Available
Also Available.. Mobile Scooters, Vertical Platform Lifts
Open for Small Business Saturday, Nov. 26
PRIDE MOBILITY
HARMAR AUTHORIZED DEALER
www.advancedmobilitywi.com
449 N Water St. | Black River Falls
715-456-3557 • 608-698-0082

The Shoe Box
BLACK EARTH, WI
"Your Complete Family Shoe Store"

608-767-3447 | 608-231-4445
THE BARGAIN BOX Shoe Box
Black Earth, WI
M-Fr 9-7, Sat 9-5 Sun 10-5

Live Wreaths & Roping Available
Fresh & Tasty Peanuts & Other Christmas Treats

Gift Certificates Available!

GATHJE'S GREENHOUSE
OPEN FOR THE 2022 HOLIDAY SEASON
Growers of the Area's Largest Selection of High Quality Poinsettias!
38 Varieties of the Best Poinsettias Anywhere! All Poinsettias Are Not Grown Equally.
Cty. Hwy. FF Between Hixton & Northfield • PH: 715-963-3909

STARTING NOVEMBER 25TH NEW HOURS:
Mon.-Sat. 9am-5pm & Sunday 9am - 4pm

Beautiful You Make This
- T-shirt printing, embroidery, laser engraving & more!
- New to WI, but not new to creating amazing apparel
- Custom and contract orders; individuals or groups
- No minimum order quantity & no setup fees
- Supporting local artists, clubs, bands and businesses

715-670-8363 www.MyBeautifulShirt.com

This Week's Specials • This Week's Specials • This Week's Specials

- **John Morrel Mini Cubed Ham** 8 oz. **(Case of 12 $10.45)**.. **95¢**
- **Johnsonville Original Brat Patties,** 24 oz. **$4.95**
- **Hillshire Farm Polska Kielbasa,** 42 oz. **(Case of 4 $20.75)** **$5.65**
- **Ball Park Angus Beef Hot Dogs,** 28 oz. **(Case of 6 $21.75)** **$3.95**
- **Smithfield Cotto Salami** 1 lb. **(Case of 12 $19.25)**.... **$1.75**
- **Ball Park Beef Patties with Onion,** 16.2 oz..... **$4.95**
- **Jimmy Dean Sausage, Egg & Cheese Croissant** 12 ct., 54 oz. **$10.95**
- **Hash Brown's Patties,** 3.53 lbs. **$6.95**
- **Cascadian Peas,** 5 lbs. **(Case of 6 $27.25)** **$4.95**
- **Sargents Sliced Cheddar Cheese,** 24 oz. **$4.45**
- **Yoplait Blueberry/Strawberry/ Peach Yogurt** 6 oz., cs. of 18 ..... **$5.95**
- **Chobani Strawberry/ Blueberry/Cherry/Peach Greek Yogurt** 5.3 oz, cs. of 20 ..... **$6.35**
- **Kraft Mayo,** 48 oz. **(Case of 6 $26.25)** **$4.75**
- **Kars Holiday Trail Mix** 20 oz. **$4.95**
- **Belvita Blueberry Breakfast Biscuits,** 52.8 oz..... **$7.95**

FRESH PRODUCE

8 Varieties of Apples: 95¢/lb. or $24.00/bu.
Honeycrisp $1.05/lb. or $29.00/bu.
Onions 10 lbs. $6.50
Potatoes 50 lbs. Firsts $17.00 Seconds $12.00

Closed Thanksgiving Day

715-229-4336
Hwy 29 to E. North 1 mile to Willow Rd. 2 miles West to Pelsdorf 1/4 mile South
N14778 Pelsdorf Ave., Curtiss
Mon.-Fri.: 8 a.m.-7 p.m. Sat.: 8 a.m.-5 p.m.

Rainbow Reflections Discount Groceries

128922

CHRISTMAS TREES Balsam, Frasier Fur, U-Cut, $25. Wally-Hixton, $715-538-5121.

ELIMINATE RISING fuel costs. Clean, safe and efficient wood heat. Central Boiler Classic Outdoor Wood Furnace. Heats multiple buildings. Available in dual fuel ready models. Call today. Wood Sales & Service, N5931 Hwy 54 W, Black River Falls. 715-284-9438

FIREWOOD: OAK, Cherry, cut last winter, Hixton, 715-299-0910.

FOR SALE: 2022 Wicked Ridge Raider 400 crossbow acudraw/decock w/arrows, 715-238-7172.

FOR SALE: Entire flock of parakeets with cages and food, 715-299-2422.

FOR SALE: Large net wrapped round bales of hay. Will deliver. Call 715-743-4127 or 715-937-4372.

LARGE HEAVY FRYERS $1.75/lb. dressed weight. Amos Borntreger, W16026 Cedar Rd., Taylor, Wi 54659.

FIREWOOD FOR SALE
Approximately 2 facecord of mixed hardwoods, $100- you haul
715-299-6000 evenings

MOBILEHELP, AMERICA'S Premier Mobile Medical Alert System. Whether you're home or away, for safety and Peace of Mind. No Long Term Contracts! Free Brochure! Call Today! 1-855-491-0732 (WCAN)

DISH NETWORK $59.99 for 190 Channels! Blazing Fast Internet, $19.99/mo. (where available) Switch & Get a FREE $100 Visa Gift Card. FREE Voice Remote. FREE HD DVR. FREE Streaming on ALL Devices. Call Today! 1-844-897-8523 (WCAN)

HOLIDAY (MASSIVE) MARKET Gifts * Crafts * Collectibles Sat. Nov. 26 (8am-5pm) 500+ Vendors FREE PARKING RESCH EXPO/Green Bay holiday-giftandcraftshow.com 715-526-9769 (WCAN)

BRYAN'S TREES
CHRISTMAS TREES!
Go to bryanstrees.com For Info & Maps
Choose N' Cut Balsam & Fraser Fir.
Located 4 miles from BRF on Hwy. F, towards Alma Center.
Fresh Pre-Cut Trees
are at 803 N. 8th Street, BRF. Just north of the hospital.
OPEN EVERY DAY & EVENINGS!

CHRISTMAS TREES FOR SALE
AT NEW SALES LOCATION
Watch For Signs!
Tree Sales, Hay Rides & Warming Garage!
• Choose and Cut Trees
& Ready-Cut Trees Available
• Can Pre-Drill Holes For Tree Stands
Check Out Our Colored Trees
Come See Our Selection!
OPEN FRI., SAT. & SUN. THRU DEC. 18
Only Pre-Cut Trees Available Opening Weekend
Enjoy hot chocolate & cookies in the Garage
Trees Available Dec. 19-24 By Appt.
"Honoring Family Traditions"
R & S TREE FARM
N4368 Cty. Road G, Neillsville WI **PH: 715-743-3831**
Located 3 mi. West of Neillsville on Hwy. 10
& 3/4 mi. North on CTH G, Right Side of Road
www.rstreefarms.com
Find us on Facebook

WINCHESTER® REPEATING ARMS

BLACK FRIDAY REBATES

BUY ANY NEW SUPER X® PUMP SHOTGUN OR XPR® RIFLE AND
GET $50 BACK

BUY ANY NEW SUPER X®4 SHOTGUN OR MODEL 70® RIFLE AND
GET $75 BACK

Firearm purchases must be made at retail between

NOVEMBER 23 AND NOVEMBER 28, 2022.

Ask your Winchester Repeating Arms Dealer for more information. Redeem online at rebates.winchesterguns.com.
Valid for the consumer purchase of new, eligible firearms purchased between November 23 and November 28, 2022.
Offer available in the U.S. and Canada only.

Terms and Conditions: Offer valid only on the consumer retail purchase of eligible new Winchester Repeating Arms firearms between November 23 and November 28, 2022. This offer is valid for end-users only. Browning and Winchester Repeating Arms employees, sales representatives, authorized dealers and their sales staff, and members of their immediate families are not eligible for this promotion. Limited to one Winchester Repeating Arms Black Friday Rebate submission per firearm/serial number. Qualifying purchases must be made from available in-store inventory; no rain checks or prepayments for out-of-stock retail inventory allowed. To submit your Winchester Repeating Arms Black Friday Rebate, go to rebates.winchesterguns.com, fill out the online application completely, and upload all supporting documents as required. All applications must be submitted online no later than midnight December 15, 2022. All submitted proofs of purchase become property of Winchester Repeating Arms and will not be returned. All unauthorized duplicates or invalid submissions will be automatically rejected. Rebate will be issued in funds of the country in which the eligible product purchase was made. Allow 6-8 weeks for processing and delivery of rebate. Offer void where prohibited, taxed, or restricted by law. Offer valid in the United States and Canada only. All purchasers must be citizens or legal residents of the United States or Canada. Winchester Repeating Arms reserves the right to request additional information to verify rebates and claims. False information renders the rebate submission void. Violators may be prosecuted. If these terms and conditions are not met, the rebate will not be honored. Winchester Repeating Arms reserves the right to modify, change, or discontinue this program at any time.



Moe Hardware Hank & Sporting Goods
33 Main St., Black River Falls • (715) 284-4621
"The little store with a whole lot more!"
"Located in BEAUTIFUL downtown Black River Falls for 126 years."
Store Hours: Mon.-Fri. 7-6, Sat. 7-5, Sun. 7-12/Noon



CCU CO-OP CREDIT UNION

Select 9, 15, 19 or 30-months at a Great 3.25% APY* Rate

Savings on your Terms!

Choose your term to begin saving today with as little as $100!

At Co-op Credit Union, we put members first because they're our owners – that's the credit union difference. We're committed to our members by providing better rates with fewer fees, fostering financial wellness and supporting the communities we serve. As a member, you can breathe easier with CCU because we put your financials goals first.

Call 800.258.0023, stop in or visit coopcu.com to open a certificate today! We're ready to assist you.

**Annual Percentage Yield. Rate accurate as of November 4, 2022. Subject to change and/or cancellation at any time. Substantial penalty for early withdrawal. At maturity, certificate may be redeemed or will automatically renew to a 6-, 12-, 18- or 24-month certificate (whichever is nearest and shorter than the current term) at the prevailing rate.*

CCU CO-OP CREDIT UNION
coopcu.com
800.258.0023

NCUA

Black River Falls | Fall Creek | Galesville | Melrose | Onalaska | Strum

FARMER'S PANTRY
DISCOUNT GROCERY "Make us your first stop"

Keebler Graham Pie Crust 6 oz..... **$0.85**
Pillsbury Gluten Free Flour Blend 24 oz..... **$0.99**
Lance Gluten Free Original Crackers 5 oz..... **$1.65**
Progresso Rich & Hearty Chicken Noodle Soup 19 oz..... **$1.75**
Organic India Tulsi Focus Hibiscus Cinnamon Tea 18 bags..... **$2.00**
Swiss Miss Milk Chocolate Hot Cocoa Mix 26 oz..... **$3.25**
Papa Nicholas Black Velvet Dark Roast Coffee 12 K-cups..... **$4.99**
Hillshire Farms Polska Kielbasa 14 oz..... **$1.65**
DiGiorno Pepperoni Pizza 35.2 oz..... **$5.59**
Angel Soft Bath Tissue 24 rolls..... **$9.59**

CLOSED THANKSGIVING DAY

Store Hours: M-F 9-6, Sat 9-5, Sun Closed.
Locations: Farmer's Pantry Marshfield, WI (715) 384-3914
Farmer's Pantry Thorp, WI (715) 669-3400
Value Wise Grocery Colby, WI (715) 316-0700

THE hearing house LLC
HEARING AIDS & SERVICES
"Make your house a hearing house"

Offices in Neillsville, Colby and Marshfield
www.thehearinghouse.com
715-384-4700

Specializing in difficult cases and single-sided deafness.
If you need to hear better, give us a try. You'll be glad you did!

AMERICAN LEGION HALL
6 Boon Blvd. • Neillsville, WI 54456 • **715-743-3859**

HUNTER'S STEAK FEED
Sat., Nov. 26
5PM-8PM
GUN RAFFLE TO FOLLOW AT 9PM

SAVE THE DATE!
Breakfast with Santa & Mrs. Claus!
Sun., Dec. 4
8AM - Noon

Falls Monument & Distribution, Inc.
Direct from the Quarry Manufacturers to You!

MONUMENTS & MARKERS
N2538 E. Pine Hill Rd., Black River Falls, WI 54615
Marty Olson • (715) 299-7039 Available by Appt.

Freudenthal Mfg. *Made in the USA*

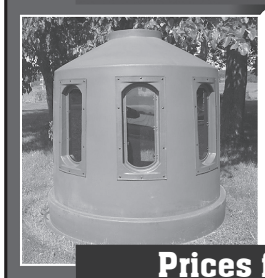

Hunting Blinds
- One piece Polythylene construction
- Available in two sizes; 68" or 78" diameter
- 4, 5, or 6 window options
- 9" x 26" smoked glass oval windows
- Window in door option; Roof Vent option
- Designed for gun or bow
- 2½" bottom flange for ground staking
- Easily mounted to your raised platform.
- Costs 30% less than other brands.

Prices from $915 – $1,189
W6322 CTH-O Medford, WI 54451 | 1-800-688-0104

Badger Flag Pole & Monument
N6731 CTY. HWY. A, BLACK RIVER FALLS
jessehansen118@hotmail.com
A full service flag pole & monument dealer & monument cleaning
Now Open Mondays, Tuesdays and Fridays
Call for more info 715-284-2798 • The area's only showroom!

DIRECTV FOR $79.99/mo for 12 months with CHOICE Package. Watch your favorite live sports, news and entertainment anywhere. First 3 months of HBO Max, Cinemax, Showtime, Starz & Epix included! Directv is #1 in Customer Satisfaction (JD Power & Assoc.) Some restrictions apply Call 1-888-925-9452 (WCAN)

HUGHESNET SATELLITE Internet: 25 mbps starting at $49.99/mo! Get More Data, FREE Off-Peak Data. FAST download speeds. Wifi built in! FREE Standard Installation for lease customers! Limited Time Call 1-844-829-5070 (WCAN)

THE BATHROOMTHE BATHROOM of your dreams for as little as $149/mo! BCI Bath & Shower. Many options avail. Quality materials & professional installation. Senior & Military Discounts Available. Limited Time Offer - FREE virtual in-home consultation now & SAVE 15%! Call today! 1-877-651-1850 (WCAN)

PROTECT YOUR HOME from pests safely & affordably. Pest, rodent, termite & mosquito control. Call for a quote or inspection today 844-651-1726 (WCAN)

DON'T LET THE STAIRS LIMIT YOUR MOBILITY! Discover the ideal solution for anyone who struggles on the stairs, is concerned about a fall or wants to regain access to their entire home. Call AmeriGlide today! 1-888-686-1458 (WCAN)

DO YOU HAVE ITEMS TO SELL? .... GET RESULTS! Affordable advertising that fits your budget! Reach OVER 300,000 homes! Place your ad in MANY weekly Wisconsin Shoppers & Buyers' Guide papers for as low as $36.00 Call today! Publishers Development Service, Inc. (PDS, Inc.) 1-800-236-0737 www.pdsadnet.com

ELIMINATE GUTTER CLEANING FOREVER! LeafFilter, the most advanced debris-blocking gutter protection. Schedule a FREE LeafFilter estimate today. 20% off Entire Purchase. 10% Senior & Military Discounts. Call 1-877-920-3533 (WCAN)

PREPARE FOR POWER OUTAGES TODAY with a GENERAC home standby generator. $0 Money Down + Low Monthly Payment Options. Request a FREE Quote! Call now before the next power outage: 1-877-626-1009 (WCAN)



Come help...
Mayland & Alice Klevgard
Celebrate 70 Years of Wedded Bliss
Sunday., Nov. 27th
at Noon
New Hope Lutheran Church
W16346 Dettinger Rd.
Hixton, WI 54635
Please, no gifts, just your presence

Thank You

The family of Chuck Spurling, Jr., would like to express appreciation to everyone who reached out to us when we lost our loved one. Whether you called, messaged, sent a card, brought food to the house, comforted us with hugs, or helped us celebrate his life.
It was all very appreciated and comforting knowing that he was so very loved.
Beatrice & Melissa Spurling & families

AND GOD SAYS . . .

Praise the Lord, O my soul, and forget not all his benefits — who forgives all your sins and heals all your diseases, who redeems your life from the pit and crowns you with love and compassion . . . Psalm 103:2-4.

I remember a discussion I had with another pastor about these verses when I was just a young pastor. I was to challenged to explain how I could teach these verses literally when it is so obvious that not even all Christians are healed, yet it says that the Lord heals "all" your diseases.

As I was forming my answer, another older and wiser pastor was apparently ease dropping and said "this describes the nature of God, His desire and heart for us." Though this took place possibly more than 40 years ago, I have never forgotten his answer. More than that, it gave me a whole new insight into understanding God's Word, the Bible.

I realized the implication of that pastor's response was that **God does what He does because of who He is.** That means that God desire is to heap benefits upon us. For example, He desires to forgive our sins and heal all our diseases as well as redeem our lives from an eternity in hell. His heart is to forgive, heal, and redeem. That is what motivates Him. That is what gives Him great joy.

Understanding God's nature is absolutely critical to a life of faith that pleases God. Just listen To Hebrews 6:11. It says, "And without faith it is impossible to please God, because anyone who comes to him must believe that he exists and that he rewards those who earnestly seek him." Do you see it? Faith is built on a right concept of the nature of God.

First, we must believe that God is real, that He exists and that He is involved in our lives.

Second, we must believe that this God who exists desires to reward those who seek Him. That is His heart is to bless us. He does not want to judge, to hurt, to condemn, to find fault, or to hurt. He wants to reward us! That is who He is. This is the kind of God He is and He does not ever violate His nature.

And finally, understand that all we have from God is by faith. That means that, while we receive many benefits today, the fulness of those benefits will ultimately be experienced in eternity.
"For we know that when he appears, we shall be like him, for we shall see him as he is" (1 John 3:2).

For comments, concerns or questions call 715-284-2351.
Column is written by George Jaderston and paid for with donations from supporters.

There comes a time when all the home care you can provide for your loved one is simply not enough. Neillsville Retirement Community provides premium assisted living services, with around-the-clock resident care and medication management to ensure your loved ones' safety and security. Everything about Neillsville Retirement Community is superior, from our stellar amenities to our specially trained care team.

Call Tammy & Learn More Today at 715-937-1928!

Neillsville Retirement Community
1211 Lloyd Street • Neillsville, WI 54456
www.NeillsvilleRetirement.com
PET FRIENDLY
Ask About Our Move-In Special!

SERVICE DIRECTORY

YOUR GUIDE TO AREA SERVICES

24 Hour Wrecker Service & Flatbed Hauling Also



24 Hour Local & Long Distance Damage Free Hauling
We Will Haul You & Your Vehicle Where You Want To Go!!

BRAUNER'S GARAGE & STORAGE
Hwy. E, Hatfield Rd., B.R.F., WI • **PH: 715-284-4879**

SAMPSON
HEATING & AIR CONDITIONING, INC.
126 W. Main St., Hixton, WI
715-963-2921
Sales and Service Since 1959
www.sampsonheating.com

TRANE LENNOX Hydron Module Geothermal Systems

"We Service Most Brands of Heating & AC Equipment"

"Full Sales & Service HVAC Contractor"

RIVERSIDE
AUTO & VAN RENTAL
284-4525
1 Mile West of
Black River Falls On Hwy. 54

Rentals Available On Mini Vans, 15 Passenger Vans Full Size Sedans or Economy Cars
•Call For Rates•

PROBLEM WATER EXPERT

Rose Water Service
See what your water can be!

• ***FREE WATER TESTING*** •
Water Treatment, Plumbing Services and Hot Water Heaters
Paul Rose, Owner
715-743-2096
RoseWaterService@gmail.com
rosewaterservice.com

QUALITY SERVICES REMODELING
Painting, Carpentry, Bathroom & Kitchen Remodels, Tile Work & More!
715-333-2069 Office
847-456-7452 Cell

JK CLEANING & RESTORATION
• Fire • Smoke
• Emergency Water Removal
• Air Ducts • Carpet
• Tile • Upholstery
•Janitorial
715-743-4448
www.JKclean.com

ADVANCED MOBILITY LLC
PROMPT QUALITY SERVICE YOU CAN TRUST

Helping You Stay in Your Home!

Mobile Scooters and Rentals • E-Bikes • Batteries
Lift Recliners • Stairlift Chairs • Vertical Platform Lifts
~ Residential & Commercial ~

PRIDE MOBILITY
HARMAR AUTHORIZED DEALER
advancedmobilitywi.com
449 N Water St. | Black River Falls
715-456-3557 • 608-698-0082

BUSH ELECTRIC
• COMMERCIAL
• INDUSTRIAL
• RESIDENTIAL

Locally Owned Family Business
W11761 Spring Creek Rd., Black River Falls, WI 54615
715-896-9683 www.bush-electric.com

Local Service for you

DMT TREE SERVICE
BLACK RIVER FALLS, WI
Dakota Tennant
(715) 896-6480

Fully Insured Tree Service Offering:
• TREE TRIMMING AND REMOVAL
• STUMP GRINDING
• SNOW PLOWING

The Beauty of Change Can Be Found At...

CAPAUL'S SINCE 1973

FROM DESIGN TO INSTALL, WE CAN DO IT ALL!
715-284-4949
blackriverfalls@capauls.com

14 W. Jefferson St., Black River Falls
1217 N. Superior Ave.,Tomah
107 E. State St., Mauston
www.capauls.com

CALL TODAY TO PLACE YOUR AD HERE!

New Homes • Garages • Additions • Decks • All Types of Remodeling Siding• Bathrooms • Kitchens • Drywall

Getting the Job Done Right!

JC CARPENTRY
Fully Insured!
Call Bob At
715-533-9241

Trusted By Customers For 28 Years!

Excavator, Bulldozer, Skidsteer & Dump Truck



CASPER FARM SERVICE



Matt at 715-299-7120

Custom HEATING & COOLING, Inc.
· HEATING · PROPANE
· COOLING
216 E Division Street
Neillsville, WI
715-743-6109
www.customheating.org

DALE'S Refrigeration & Heating APPLIANCES
Proudly Serving Clark, Jackson and Wood Counties!
RUUD PRO PARTNER

NORDSTROM
CONSTRUCTION & LUMBER INC.
101 Tanner St., Melrose
HARDWARE & BUILDING HEADQUARTERS!
LUMBER • PAINTS
WINDOWS • CABINETS
INSULATION • DECKS
ROOFING • SIDING
True Value
608-488-2401
608-488-3467

HODGE CARPENTRY
HIXTON, WI

Residential • Commercial
•New Construction & Remodeling
•Free Estimates
•Fully Insured
•Satisfaction Guaranteed

•Bobcat Services
•Additions • Decks
•Garage Doors • Siding
•Windows • Doors
•Roofing •Drywall
•Pressure Washing
•Sealing Cabins

27 Years Experience
Senior Discounts
715-299-5300

YOUR COMPLETE NEW HOME OR REMODELING HEADQUARTERS



Your Home's Source to Better Living

APPLIANCES
FURNITURE
FLOORING
CABINETS
COUNTERTOPS
BLINDS

Russell's OF NEILLSVILLE
1008 E Division St, Neillsville
715-743-4742
russellsofneillsville.com

Gaier CONSTRUCTION
GENERAL CONTRACTOR
BLACK RIVER FALLS
PH: 715-284-9707
www.gaierconstruction.com

VP
VARCO-PRUDEN PRE-ENGINEERED BUILDING SYSTEMS

RAYNOR
GARAGE DOORS & OPERATORS
Sales & Service

Call For Service Directory Space
715-284-4304

TOWN OF CURRAN
SNOWPLOWING

The Town of Curran will provide snowplowing service for the 2022-2023 season for driveways with fire numbers.

Amount: $100.00
Payment Due Date: December 15, 2022
Mail Payment to: Town of Curran
c/o Cheryl Daffinson, Treasurer
N7636 Miller Road
Hixton, WI 54635

All driveways must have at least 14' overhead and 20' width clearance. No driveways plowed until all Town Roads are plowed. Town is not responsible for property damage. The Township reserves the right to refuse to plow any driveway. Your check is your receipt. **You must include your current address and contact phone number with your payment.**

NOTICE OF SPRING ELECTION
TOWN OF MENTOR
April 4, 2023

NOTICE IS HEREBY GIVEN that an election will be held in the Town of Mentor, on Tuesday, April 4, 2023. The following offices are to be elected to succeed the present incumbents listed. All terms are for two years beginning on Thursday, April 20, 2023.

OFFICE	INCUMBENT
Town Board Chairperson	Tim Gile
Town Board Supervisor 1	Carol Johnson
Town Board Supervisor 2	Will Scholze

NOTICE IS FURTHER GIVEN, that a town caucus for the purpose of nominating candidates to appear on the spring election ballot for the above listed offices is yet to be scheduled. The scheduled date of the caucus will be given at least five days before the caucus. **Acceptable Photo ID will be required to vote at this election. If you do not have a photo ID you may obtain a free ID for voting from the Division of Motor Vehicles.**

Done in the Town of Mentor,
November 16, 2022
Jack Ikhtiari, Sr, Clerk/Treasurer WNAXLP

NOTICE OF SPRING ELECTION
TOWN OF YORK
APRIL 4, 2023

Notice is hereby given that an election will be held in the Town of York, Clark County, on Tuesday, April 4, 2023. The following offices are to be elected to succeed the present incumbents listed. All terms are for two years beginning on Tuesday, April 18, 2023, except for Town Assessor whose term will begin on June 1, 2023.

OFFICE	INCUMBENT
Chairman	Roger Erickson
Supervisor 1	Lynn Luchterhand
Supervisor 2	David Bangart
Clerk	Carrie Schmidt
Treasurer	Jennifer Luchterhand
Assessor	Milton Garbisch

Notice is further given that a town caucus for the purpose of nominating candidates to appear on the spring election ballot for the above listed offices will be scheduled during the month of December 2022. The caucus will be held on a date not sooner than January 3, 2023 and not later than January 20, 2023. Notice of the scheduled date of the caucus will be given at least five days before the caucus.

Carrie Schmidt, Clerk WNAXLP

TOWN OF WASHBURN
NOTICE OF SPRING ELECTION

NOTICE IS HEREBY GIVEN that an election will be held in the Town of Washburn, on Tuesday, April 4, 2023, the following offices are to be elected to succeed the present incumbents listed. All terms are for two years beginning on Tuesday, April 18, 2023.

OFFICE	INCUMBENT
Town Board Chairperson	Tony Suda
Town Board Supervisor I	Ken Kuhn
Town Board Supervisor II	Ed Kuhn
Town Clerk	Rolaine Griffiths
Town Treasurer	Donna Kuhn

NOTICE IS FURTHER GIVEN, that a town caucus for the purpose of nominating candidates to appear on the spring election ballot for the above listed offices will be held during the month of January. The caucus date will be set at the December 2022 Board Meeting. It will be held on a Saturday in January, and not later than January 24, 2023. Notice of the scheduled date of the caucus will be given at least five days before the caucus.

Done in the Town of Washburn,
Tuesday, November 15, 2022
Rolaine Griffiths, Clerk WNAXLP

NOTICE OF
SCHOOL BOARD ELECTION
April 4, 2023

NOTICE IS HERBY GIVEN that an election is to be held in the School District of Alma Center-Humbird-Merrillan on Tuesday, April 4, 2023. The following terms are to be elected to succeed the present incumbents listed. The term of office for school board members is three years, beginning on Monday, April 17, 2023.

Richard Larson
Sam Prindle

NOTICE IS FURTHER GIVEN that a Campaign Registration Statement and a Declaration of Candidacy must be filed no later than 5:00 p.m. on Tuesday, January 3, 2023. These forms must be filed in the School District Office in Alma Center between the hours of 7:45 a.m. and 3:30 p.m. Monday through Friday.
NOTICE IS FURTHER GIVEN that if a primary election is necessary, the primary will be held on Tuesday, February 21, 2023.
A description of the school boundaries can be obtained from the School District Office.

Dated this 14th day of November, 2022
WNAXLP Kara Paul, Clerk

NOTICE OF SPRING ELECTION
TOWN OF PINE VALLEY
April 4, 2023

Election Details
There will be an election to be held in the Town of Pine Valley, on Tuesday, April 4, 2023. The following offices are to be elected to succeed the present incumbents listed:

OFFICE	INCUMBENT
Town Board Chairperson	Bishop Kolano
Town Board Supervisor I	Dennis Walker
Town Board Supervisor II	James Smagacz
Town Clerk	Theresa Hediger
Town Treasurer	Debbie Wetzel

Office Terms
All terms are for two years beginning on Tuesday, April 18, 2023.

Caucus for Candidates
Between December 1st, 2022 and January 1st, 2023, a date for the town caucus will be scheduled to nominate candidates to appear on the spring election ballot for the above listed offices. The caucus will be held between January 2nd and January 21st. Notice of the scheduled date of the caucus will be given at least five (5) days before the caucus.

Additional Information
Acceptable Photo ID will be required to vote at this election. If you do not have a photo ID you may obtain a free ID for voting from the Division of Motor Vehicles.

Done in the Town of Pine Valley,
on November 23, 2022
Theresa Hediger, Clerk WNAXLP

TOP CA$H PAID FOR OLD GUITARS! 1920-1980 Gibson, Martin, Fender, Gretsch, Epiphone, Guild, Mosrite, Rickenbacker, Prairie State, D'Angelico, Stromberg & Gibson Mandolins/Banjos. 844-262-6174 (WCAN)

THE GENERAC PWRcell a solar plus battery storage system. SAVE money, reduce your reliance on the grid, prepare for power outages and power your home. Full installation services available. $0 Down Financing Option. Request a FREE, no obligation, quote today. Call 1-855-707-0232 (WCAN)

THINKING ABOUT INSTALLING A NEW SHOWER? American Standard makes it easy. FREE design consultation. Enjoy your shower again! Call 1-844-479-1327 today to see how you can save $1,000 on installation, or visit www.newshowerdeal.com/wcp (WCAN)

UPDATE YOUR HOME with Beautiful New Blinds & Shades. FREE in-home estimates make it convenient to shop from home. Professional Installation. Top Quality - Made in the USA. Call for free consultation: 877-544-2415 Ask about our specials! (WCAN)

ATTENTION MEDICARE RECIPIENTS! Open Enrollment for Medicare health plans is here! Call our licensed insurance agents for an affordable quote for your needed coverage. Call for a no obligation free quote now! 855-686-2201 (TTY: 711) (WCAN)

DENTAL INSURANCE. From Physicians Mutual Insurance Company. Coverage for (350+) procedures. Real dental insurance - NOT just a discount plan. Don't Wait! Call now! Get your FREE Dental Information Kit with all the details! 855-807-9516 www.dental50plus.com/wi community #6258 (WCAN

ANDREW BLACKHAWK American Legion Auxiliary Unit 129 meets the 2nd Wednesday of the month at 4:30pm at the American Legion Post129 Building.

LONG DISTANCE MOVING Call today for a FREE QUOTE from America's Most Trusted Interstate Movers. Let us take the stress out of moving! Call now to speak to one of our Quality Relocation Specialists: 888-660-6593 (WCAN)

VETERANS IF you are having health problems, you may be eligible to go to a VA Hospital, if you qualify, and are on medication, you can get your prescriptions for $8 each. To check if you qualify, call Jackson Co. Veterans Service Office at 715-284-0225.

PAGE FORWARD Volunteers for Literacy in Clark County, providing basic reading, writing, math skills and English as second language to any individual in need of these skills. For more info call 715-267-6330.

MAN-TO-MAN Men's prostate cancer support group. First Thurs. of every month at Melvin Laird Center, across from Marshfield Clinic, 5-6:30pm, for more info. contact Bill 715-743-2448.

CLOVERDALE COUNTRY STORE

STORE HOURS: Mon. - Fri. 8:30am-6:30pm • Sat. 8:30am-4pm • CLOSED SUNDAY
2 MILES SOUTH OF CURTISS ON HWY. E • 715-223-4797
We accept: SNAP/EBT Cards

- **Ribeye Loin** Fresh ..... only $6.89 a lb
- **Bacon** Hardwood Smoked Center Cut - Frozen 17 oz..... only $2.99
- **Beef Jerky** Original, Peppered, Terriyaki 10 lbs..... $6.90 a lb
- **Orange Juice** No Pulp Original - 100% Juice 59 oz..... only $1.79
- **Stuffing Mix** Turkey 6 oz..... 89¢

CLOSED NOV. 24
Thanksgiving Day
Closing 1:30pm Nov. 23

OPEN MONDAY - FRIDAY 8:30-6:30 • SATURDAY 8:30-4:00

- **Bacon** Thick Cut Applewood Smoked - Frozen 16 oz..... only $2.89
- **Bacon** Hardwood Smoked Frozen 22 oz..... only $3.99
- **Ham Steaks** Thick Cut - Frozen ..... only $1.59 a lb
- **Smoked Sausage** Fully Cooked - Frozen 42 oz..... only $3.99
- **Chicken Tenders** Golden Crispy Fully Cooked - Frozen ..... only $2.29 a lb
- **Pork Loins** - Frozen Applewood Smoked Bacon Topping ..... only $1.89 a lb
- **Cheddarwurst** Fully Cooked - Frozen 6 lbs..... only $9.89
- **Pork Roll** - Ends & Pieces Fully Cooked - Frozen 5 lbs..... only $4.89
- **Sausage Roll** Regular - Frozen 16 oz..... only $1.49
- **Butter** - Quarters Salted 16 oz..... only $3.49
- **American Cheese** Sliced 5 lbs..... only $8.99
- **Cheddar Cheese** Processed - Sliced 5 lbs..... only $8.99
- **Cottage Cheese** 2% Fat - Small Curd 16 oz..... only 89¢
- **Beef Franks** Uncured - 20 Ct - Frozen 30 oz..... only $2.99
- **Smoked Sausage** w/Cheddar Cheese Frozen 14 oz..... only $1.79
- **Shrimp** - Tail On Cooked - Frozen 16 oz ..... only $3.49
- **Fish Fillets** Crunchy Breaded Frozen 19 oz..... only $3.49
- **Roast Beef** - Cajun Frozen 8 lbs..... only $1.49 a lb
- **Yogurt** Non-Fat Plain 32 oz..... only 89¢ Vanilla 32 oz..... only 89¢
- **Cream Cheese** All Natural 48 oz..... only $4.99
- **Strawberry Yogurt** Non-Fat - Greek 32 oz..... only 99¢
- **Walnuts** 16 oz..... only $3.49
- **Praline Pecan** Pieces 2 lbs..... only $2.99 a lb
- **Medium Coffee** Mocha Truffle 12 oz..... only $1.59
- **Coffee**- Ground 7 oz..... only 99¢
- **Graham Crackers** Honey 14.4 oz..... only 99¢
- **Cranberry-Raspberry-Pear Juice** Real Fruit Juice 64 oz..... only $1.39

In-store only, we reserve the right to limit quantities.

IT'S EASY TO FIND OUR FULL WEEKLY ONLINE AD!
SCAN HERE!

Hansen's Market IGA
FRESH for YOU!



Roma Original Pizza
Selected Varieties
12.1-14.1 Oz.
4/$9
Limit 4
Retail 4/$10 Without Fresh Perks

WEEKENDER SALE
NOV. 25 - NOV. 27, 2022

PRICES EFFECTIVE: MONDAY - SUNDAY, NOVEMBER 21 - NOVEMBER 27, 2022



Hansen's IGA guarantees you the best price on Grade A Frozen Turkeys. Just bring in any local competitor's ad and we will match it!
Hansen's IGA will match any local competitor's unexpired ad. The competitor's purchase considerations apply. LIMIT 1 offer per coupon, per family, per visit, per week.



Campbell's Cream of Chicken or Mushroom Soup
10.5 Oz.
Limit 6
With 75 Fresh Perks Points
48¢
Retail $1.28 Without Fresh Perks



Best Choice Vegetables
Select Varieties
14-15.25 Oz.
Limit 12
With 50 Fresh Perks Points
18¢
Retail 68¢ Without Fresh Perks



Best Choice Gelatin or Pudding
Select Varieties
3-3.9 Oz., Limit 10
With 25 Fresh Perks Points
18¢
Retail 58¢ Without Fresh Perks



Marie Callender's Cream Pies
Select Varieties
24.8-40 Oz.
Limit 2
With 150 Fresh Perks Points
$4.98
Retail $6.98 Without Fresh Perks



Mrs. Smith's Holiday Pies
Select Varieties
35-37 Oz.
Limit 2
With 100 Fresh Perks Points
$2.98
Retail $4.48 Without Fresh Perks



Cool Whip Whipped Topping
Select Varieties, 8 Oz.
Limit 4
With 75 Fresh Perks Points
68¢
Retail $1.48 Without Fresh Perks

Happy Thanksgiving



Hansen's Double Smoked Half Hams
$4.68 Lb.

Hansen's Double Smoked Whole Ham
$4.48 Lb.
Retail $4.68 Lb. Without Fresh Perks

Best Choice Grade-A Turkeys
When You Buy Hansen's Double Smoked Ham
58¢ Lb.





USDA Choice
Boneless Beef Rib Roast
$11.98 Lb.
Retail $12.98 Lb. Without Fresh Perks

USDA Choice
Hansen's
King Cut Beef Rib Roast
$9.98 Lb.
Retail $10.98 Lb. Without Fresh Perks





Best Choice All Natural Shrimp Ring
10 Oz.
$6.98
Retail $7.98 Without Perks



90% Lean Ground Round
$4.98 Lb.
Retail $5.98 Lb. Without Perks



Blue Bunny Ice Cream
Selected Varieties
46-48 Oz.
$3.48 Limit 2
Retail $3.98 Without Perks



Honeycrip Apples
$1.48 Lb.
Retail $1.98 Lb. Without Perks



Sweet Golden Pineapples
$2.48 Ea.
Retail $2.98 Without Perks



Halos Mandarins
3 Lb.
$3.98 Limit 1
Retail $5.98 Without Perks



Fresh Baked Dinner Rolls
12 Ct.
$2.68
Retail $2.98 Lb. Without Fresh Perks



Deli Fresh Cooked Ham
$4.98 Lb.
Retail $5.98 Lb. Without Fresh Perks



Miller Lite or Coors Light Beer
Select Varieties
24-30 Pk./12 oz. Cans or Bottles
$18.99
After $2 Clipless Coupon



Budweiser or Michelob Golden Beer
Select Varieties
24 Pk./12 Oz. Cans or Bottles
$18.99
After $2 Clipless Coupon

SOME ITEMS ARE NOT AVAILABLE IN ALL STORES. SOME ITEMS PICTURED MAY NOT BE ON SALE. WE RESERVE THE RIGHT TO LIMIT QUANTITIES AND CORRECT TYPOGRAPHIC AND PICTOGRAPHIC ERRORS.

SUNRISE
REAL ESTATE, INC.
137 East 5th St., Neillsville, WI
715-743-6283
SOLD PROPERTY
****
0 Granton Rd
Looking to Buy or Sell Your Home?
We'll help you get your foot in the door and we work weekends too!
WE ARE LOCALLY OWNED AND BROKERED
WHAT ARE YOU MISSING OUT ON ?
Check us out at www.sunriserealestateinc.org

THE SIGN IN YOUR YARD MATTERS

- LOCAL AGENT
- TRUSTED BRAND
- NEIGHBORLY SERVICE
ROB JOHNSON
REALTOR 715-533-0610
RE/MAX AFFILIATES
@RobJohnsonYourRealtor • listings, news, and updates

WEISS REALTY
RURAL PROPERTY SPECIALIST
Dennis Guenther
715-896-0154

A Thanksgiving Encouragement To All;
Psalm 106:1 Praise the Lord. Give thanks to the Lord; for he is good; his love endures forever.
Call Dennis for a **FREE market opinion**
See all Weiss Realty listings at www.WeissChoice.com

2 BR 1 BA Apt. BRF, W/D Hookups. All electric utilities not Included. 1 car garage, no pets, 1 yr Lease, $600/mo rent, security deposit same, need references, 608-792-4838.

AVAILABLE NOW: 2-BR, 2-Bath duplex apartment close to BRF, country setting, attached garage. $1,100/month, $1,100 security deposit. lease required, references. No smokers, no pets. Includes mowing and snow removal. Call 715-299-0042.

BLACK RIVER Falls. 2 bedroom apartments, first floor. Spacious, updated, quiet, secure lobby, garages, with view. 715-928-0138.

BLACK RIVER FALLS- One bedroom apartment available now. For persons 62 or older and/or disabled. Includes water, sewer and garbage pickup. For an application, please call 1-800-218-2843. This institution is an equal opportunity provider. Equal Housing Opportunity.

BUSINESS OPPORTUNITY: $5,000 available in rent incentives for ambitious candidate to start or expand a full-service hair salon with tanning in BRFalls, 608-864-0624.

FOR RENT: Vista Pines Apartments, Withee, WI. 1-bedroom apartment. $499, Gene 715-417-2302.

THREE BEDROOM home for sale, $59,500, 715-964-7723.

FOR RENT: 16x70 2-bedroom mobile home in Taylor. Includes appliances and central air, available now, $750/mo. plus deposit. Knutson Rentals, Taylor, 715-538-3540 or 715-538-3453.

FOR RENT in BRF: 1 bedroom upper apartment, $550/mo., includes heat. Renter pays electric. 715-284-4248.

FOR RENT: Office or business spaces in BRF. High traffic area, $300 and up, utilities included, 608-864-0624.

STROKE & CARDIOVASCULAR disease are leading causes of death, according to the AMERICAN HEART ASSOCIATION. Screening can provide peace of mind or early detection! Contact Life Line Screening to schedule your screening. Special offer - 5 screenings for just $149! Call 1-888-675-5048 (WCAN)

SWITCH & SAVE UP TO $250/YEAR on your talk, text & data. No contract & no hidden fees. Unlimited talk & text with flexible data plans. Premium nationwide coverage. 100% U.S. based customer service. Limited time offer get $50 off on any new account. Use code GIFT50. For more info, call 1-844-883-1477 (WCAN)

Clear View REALTY
N9536 Cardinal Lane · Hatfield, WI 54754
715-333-8439
447 N. Water St.
Black River Falls WI 54615
715-284-8439

LISTINGS!

NEW PRICE! 201512 GLEN RD., MOSINEE: Great hunting/recreational opportunities with this 80-Acre hobby farm with 2BD/1BA home, close to Wausau, Stevens Point, Lake Dubay & the Little Eau Claire River. Deer/turkey year around with abundant food sources/water. Snowmobile route on the south & east boundaries.....**$480,000**

118 MAIN ST., BRF: 5,400 sq ft of commercial space in downtown Black River Falls. This location is just waiting for your concept to land here; be it a commercial, retail, or office application. Well-appointed upgrades/improvements inside & out with reception area, offices, conference room, spa, shipping facilities, secure storage & loading area/garage. Newly created upper-level living quarters offers 2500 sq. ft of elegantly designed space for additional income.....**$429,000**

NEW PRICE! W13711 DRY RUN RD., MELROSE: Sitting on the bank of the Black River is this very well kept 14X70 2BD/1BA mobile home. On 3.04 Acres – remote but close to Highway 108 with a 2-car garage & a 12X22 workshop. Great get a way!.....**$180,000**

KRAEMER RD., ETTRICK: Perfect place to build a home & use the existing building for storage or a business. Located one mile South of Franklin is 5 wooded acres with a 45X60 Quonset clear span garage with new steel roof, siding, service doors & 3 new garage doors. Electric already to the building & inside there's a workshop area, upstairs loft, & shelving in place **$179,900**

304 CHESTNUT ST., BRF: 4BD,1BA home on a double lot w/a 2 car and 1 car garage plus carport.....**$114,900**

NORTH ROOSEVELT RD., BRF: Here is a high visibility commercial site for a retail business, right next to the only public boat landing on the upper Black River. Could be rezoned to residential. This does not have river frontage, but a great river view!.....**$69,900**

www.clearviewrealty.com Find us on: facebook

NEILLSVILLE PUBLIC Library, 409 Hewett St. Hours: Monday and Wednesday 10-8; Tuesday, Thursday and Friday 10-5.

KIWANIS CLUB meets Monday evenings, 5:45pm. at American Legion Hall, 6 Boon Blvd, Neillsville. New members welcome.

SUNSET PLACE APARTMENTS NEILLSVILLE, WI

LISENBY PROPERTIES

Sunset Place Apartments in Neillsville, formerly the Memorial Medical Center building, has one-bedroom apartments available now; two- and three-bedroom apartments will be available soon.

Rent includes high-speed internet and basic cable. Sunset Place Apartments is ready to welcome you home. Contact the rental office at 715-635-1749 for more information and to schedule a showing.

New 1-, 2-, and 3-bedroom apartments with unparalleled amenities:

- 1-bedroom units starting at $850
- 2-bedroom units starting at $1,125
- 3-bedroom units starting at $1,295
- Security deposit equals 1-month's rent, or we offer a security deposit alternative
- Rent includes high-speed internet, basic cable, water/sewer, garbage, lawn care and snow removal
- Stainless steel appliances – refrigerator, stove, dishwasher, and microwave rangehood
- Solid surface quartz countertops
- Shaker-style solid maple, cherry-finished kitchen cabinets
- Knotty Alder interior doors and trim
- LED light fixtures
- Bedroom and living room ceiling fans
- Luxury vinyl plank flooring
- Ceramic tile bathroom flooring
- Individual HVAC system with central air
- Smart technology including thermostats, locks, building access
- Elevators
- On-site, coin-operated laundry rooms
- Controlled access and security cameras
- Multi-purpose community rooms/gathering areas
- Fitness center (residents only)
- Approved pets allowed with a $200 pet registration fee and $50/monthly pet rent
- Professionally landscaped grounds including grills, picnic area, dog park (residents only)
- Just Love Coffee Café (open to public)

JUST LOVE COFFEE CAFE



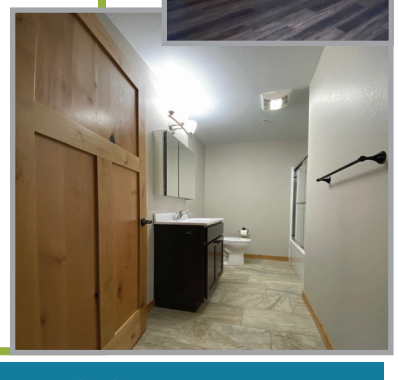

Visit www.lisenby-properties.com, click on vacancies for more info, or call 715-635-1749

MOVE IN DAY IS ALMOST HERE!

Interfaith Volunteers will be moving in December of 2022 to 1451 Tyler Street, Black River Falls.

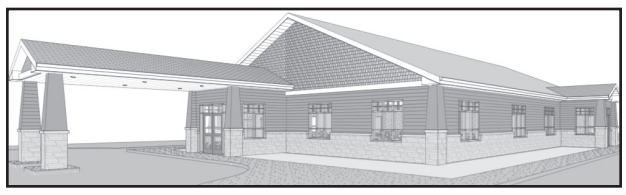

Giving In Faith To Serve With Compassion

THERE IS STILL TIME
For you to give to this amazing community project for INTERFAITH VOLUNTEERS

- **Art Mural Project with local artists**
  November 2022 - Watch for more information in our Direct Mail Campaign letter.
- **Open House Celebration Spring 2023**

Enclosed gift of $_____

Donor's Name(s) as you wish it to appear in print

Mailing Address

City / State / Zip

Phone Email

My gift is in MEMORY of: _____ (Person's name)

My gift is in HONOR of: _____ (Person's name)

Donations over $1000 will be displayed at our new facility! All donations will be recognized in our newsletter.

Please make check payable to Interfaith. We are a 501(c)(3) organization. Your gift is a charitable tax deduction (even when filing a standard deduction) to the extent allowed by law.
Please mail by December 31, 2022 to: Interfaith, P.O. Box 354, Black River Falls, WI 54615

Rare One-Of-A Kind 38-Acre Property

Executive Brick Home, 5 Buildings + Pond

Unlimited Possibilities!



OPEN HOUSE DATES:
Sat., November 26th
(10am-2pm)
For a Private Showing,
Call Trina at (715) 305-2475.

BID ONLINE NOW!
IggysAuction.com

Property Address:
W1343 State Hwy 73,
Granton, WI 54436

Dream Home, Private Retreat, Hunting/Recreational Land w/Large Pond, Business Opportunity!
This Property features a 2,714 Sq. Ft. Custom Built 3 Bdrm, 2.5 Bath Ultra Efficient Ranch Home w/ Master Suite, Geothermal Heating & Cooling, Mound System and Backup Generator. **Also, a Heated Workshop w/ Efficiency Living Quarters & attached 2 Car Garage.** Make this your Dream Workshop or Rental Unit! A **3 Car Garage** with Potential for adding a Loft. **Plus 2 More Buildings/Garages** with Plenty of Room to Store all your Toys or Business Equipment. **Bonus 24'x12' Concrete Outdoor Wash Bay** with Hydrant, Perfect for Keeping All your Equipment in Pristine Condition.

ONLINE REAL ESTATE AUCTION
Ends Sunday, December 18, 2022
View 3D Virtual Walkthrough - Sale Terms - Open House Dates - Bid Now! IggysAuction.com

Iggy's Auction
Iggy's Auction House | Wisconsin Registered Auction Company #421-53 | Marshfield, WI 54449
(715)650-2475 OR (715)305-2475
Registered Wisconsin Auctioneer: Chris Ignatowski #2709-52 | www.IggysAuction.com



UP TO $15,000 OF GUARANTEED LIFE INSURANCE! No medical exam or health questions. Cash to help pay funeral & other final expenses. Call Physicians Life Insurance Company 844-433-5898 or visit www.Life55plus.info/wcp (WCAN)

VIVINT. SMART SECURITY, PROFESSIONALLY INSTALLED One connected system for total peace of mind. FREE professional installation! Four FREE months of monitoring! Call now to customize your system. 1-855-756-2112 (WCAN)

WCAN (WISCONSIN Community Ad Network) and/or the member publications review ads to the best of their ability. Unfortunately, many unscrupulous people are ready to take your money! PLEASE BE CAREFUL ANSWERING ANY AD THAT SOUNDS TOO GOOD TO BE TRUE! For more information, or to file a complaint regarding an ad, please contact The Department of Trade, Agriculture & Consumer Protection 1-800-422-7128 (WCAN)

AMERICAN LEGION Post 200 meets the first Thursday of each month from February through December at 7pm.

DONATE YOUR CAR or TRUCK to HERITAGE FOR THE BLIND. Free 3-Day Vacation. Tax Deductible. Free Towing. All paperwork taken care of! CALL 844-374-3067 (WCAN)

YOUR CAR, BOAT OR MOTORCYCLE helps Rawhide provide mental health services that redirect local Wisconsin youth & adults from harmful decisions. Donate Today! 888-653-2729 (WCAN)

WESLEY FINANCIAL GROUP, LLC Timeshare Cancellation Experts Over $50,000,000 in timeshare debt & fees cancelled in 2019. Get FREE informational package & learn how to get rid of your timeshare! FREE consultations. Over 450 positive reviews. CALL 844-374-2565 (WCAN)

1897 CLARK County Jail Museum, Inc. monthly membership meetings, 1st Tuesday each month in the History Room at 442 Hewett St., Neillsville, at 7pm. Call 715-743-2150 or 715-743-6234 with questions. New members and volunteers always welcome!

KARNER BLUE Garden Club meets the second Thursday of each month April to Oct. For more information, time and place, call Carol at 715-670-0585.

Gross Motors Service Specials!

Up To $200 Mail-In Rebate On A Set of 4 Tires
(Bridgestone, Continental, GOODYEAR, HANKOOK & PIRELLI)
When Purchased With a GM Credit Card or My GM Rewards Card

Or $100 Mail-In Rebate
With Any Other Form of Payment

**Some Exclusions May Apply Offer Ends 11/30/2022*

Gross Motors Service Dept.
•Certified Technicians •Free Courtesy Transportation
•Towing Service •Complete Body Shop •Friendly Staff
404 East Division Street Hwy. 10 East, Neillsville, WI 54456
715-743-3207 • Toll Free 1-(888)-743-3207 www.grossmotors.com

Winter Road Conditions May Require Winter Tires!

Can your tires handle the changing road conditions?

Goodyear
Falken Cooper
Firestone
Michelin
Kenda &
Kelly Tire



RFY Inc. / Eagle Tire Center
N3591 State Hwy. 73, Neillsville, WI • 715-743-3336

EARLY AD DEADLINE
TUESDAY @ 4 PM



LET'S MAKE YOUR PLANS A REALITY, TOGETHER.

Our agricultural tax and accounting professionals can help you make informed decisions and plan for the future. **From tax planning and preparation to payroll assistance and financial reporting**, our experienced team will guide you every step of the way.

Partner with us to make your goals possible.

COMPEER.COM/TAX-ACCOUNTING

COMPEER FINANCIAL®
(844) 426-6733 | #CHAMPIONRURAL


Cathy Kulig
St. Tax Consultant
Cathy.Kulig@compeer.com
(608) 863-4030


Mark Morud
Sr. Tax Consultant
Mark.Morud@compeer.com
(608) 218-0977


Kay Wiemer
Sr. Accounting Specialist
Kay.Wiemer@compeer.com
(608) 606-4819


Deanna Klindworth
Associate Tax Consultant
Deanna.Klindworth@compeer.com
(715) 577-9574


Eric Gullicksrud
VP Tax and Accounting
Eric.Gullicksrud@compeer.com
(608) 606-0255


Eric Schmidt
Manager Tax and Accounting
Eric.Schmidt@compeer.com
(608) 633-8507

Compeer Financial can provide assistance with financing and operations based on historical data and industry expertise. Compeer Financial does not provide legal advice or certified financial planning. Compeer Financial, ACA is an Equal Credit Opportunity Lender and Equal Opportunity Provider and Employer. ©2022 All rights reserved.

RegalRexnord

We create a better tomorrow by energy-efficiently converting power into motion.

Regal Rexnord in Black River Falls is hiring for the following roles:

- **2 Maintenance Technicians:** Troubleshoots and fixes industrial machines and equipment. 8:30am-5pm or 2pm-10:30pm. Need to have a working knowledge of mechanics, electrical, hydraulic, pneumatic and PLC's and previous maintenance experience in a manufacturing setting.
- **Production Technician:** General Assembly and Winding operations. No prior experience required. 5:30am-2pm, or 2pm-10:30pm. $17/hour (+$1/hr for 2nd shift).

If you are interested in this great opportunity, please stop by the Black River Falls facility, located in the Industrial Park, from 8:00am – 3:30 pm to complete an application or apply online at www.regalbeloit.com.

Regal-Rexnord
Attn: Human Resources
W9919 West Bauer Road, Black River Falls, WI 54615
EOE/AA

BADGER MINING CORPORATION

Badger Mining Corporation is seeking hard working, motivated individuals to join our Taylor Plant Wash Team. Duties will include the safe and efficient operation of the entire wash process; startup, shutdown, quality tests, operating mine crushing equipment, rebuilding components, and maintenance. An understanding of the mining process to assist when needed is a plus, but not required as we are willing to train the right person. This position will be eligible for both night and weekend shift premiums.

Desired Knowledge, Skills and Abilities

- High school diploma
- Basic math and reading skills
- Basic computer skills
- Basic maintenance skills
- Heavy Equipment operation is a plus
- Flexible work schedule and ability to adjust schedule based on production needs/demands

Badger Mining offers a unique culture, excellent benefits, and generous wages. Enjoy Badger's 100% employer paid medical, dental, disability, life insurance, and long-term care insurance on top of a generous 401k match.

For all current opportunities and to apply, check out our website:
www.badgerminingcorp.com/careers/
Badger Mining Corporation is an Equal Opportunity Employer.

CAREGIVER NEEDED

Greenwood area, part-time, day shift, no personal cares and no lifting. Very competitive wage.
Call 715-267-3135

ABBY VANS – Drivers Needed. $11-$14/Hr. 30-40+ Hours/wk. Vehicle placed at your home. Paid from moment you leave your driveway until the moment you return. Good driving record required. Fill out our online application by going to https://www.abbyvans.com Call 715-743-3364 if you need more information. "An Equal Opportunity/Affirmative Action Employer."

WOULD YOU like to listen to the Banner Journal on cassette tape? Please call Jackson County Interfaith Volunteer Caregivers at 715-284-7058.

Early Ad Deadline Tuesday @ 4 PM

DFA INGREDIENT SOLUTIONS

Dairy Farmers of America

2ND AND 3RD SHIFT OPENINGS

Pay ranges between $18.50 - $22.40 per hour.

We Have Permanent and Temporary Positions Available.
Permanent Positions Are Eligible for Benefits.
Temp Positions Pay Weekly.

- 2ND SHIFT IS 2PM – 10PM
  $600 SIGN ON BONUS FOR SECOND SHIFT!
- 3RD SHIFT IS 10PM – 6AM

$2,000 SIGN ON BONUS
For Full-Time 3rd Shift

FULL-TIME POSITIONS OFFER:
- Vac/Sick Time
- Health/Dental/Vision Ins.
- 401k w/Company Match
- Sign-On Bonus
- Open Friendly Culture

WE ARE AN ESSENTIAL BUSINESS.

W887 CHILI RD., CHILI, WI 54420

Apply on Indeed or our website www.dfamilk.com

SHEEPSHEAD CARD party every Wednesday starting at 12:30pm. at the Senior Center, 602 Oak St. Neillsville. Everyone welcome.

LEARN A TRADE!

$15 to start, highly motivated
$18 an hour after 90 days and the option for a plumbing apprenticeship
Text Brian 715-299-8149

Black River Falls municipal utilities

A WPPI Energy community

WWTP OPERATOR

The Black River Falls Municipal Utilities (BRFMU) is accepting applications for the position of Waste Water Treatment Plant Operator. This full-time position reports directly to the WWTP Lead Operator and will perform technical, skilled, and manual work. Primary responsibilities include the efficient and effective control, monitoring, operation, maintenance, and repair of the municipal WWTP and lift stations. Other duties will include performing process and regulatory related lab testing in accordance with standard methods and regulatory requirements, interpreting lab results, making necessary adjustments to treatment systems, and accurate record keeping and reporting.

Successful candidates will possess a high school diploma or equivalent, a technical college degree with a water resources or science discipline, or an equivalent combination of education and experience; a thorough knowledge of the safety protocols and occupational hazards of the trade, mechanical aptitude, excellent communication and customer service skills, experience with Microsoft Office applications, and the ability to think critically and problem solve. Preferred candidates will possess a certified WDNR Wastewater licensure. The selected candidate will be required to obtain all necessary wastewater certifications within two (2) years of the date of hire, expected to obtain pertinent WDNR Water certifications within a reasonable period of time established by BRFMU, and be subject to a six (6) month probationary period. This position requires on-call duty and weekend work on a rotational basis, the ability to respond to work within 30 minutes, and a valid WI driver's license. A pre-employment drug/alcohol screen and physical will be required. This position is represented by the General Teamsters Union Local 662 bargaining unit. New hires will be required to enroll in health insurance coverage through BRFMU's health insurance provider Central States Team Care.

Starting compensation is $21.34-$27.43 per hour DOQ, with an excellent benefits package. Selected candidate can increase to full wage within two (2) years with satisfactory job performance.

Qualified candidates shall submit a complete employment application, cover letter, and resume to the General Manager, Black River Falls Municipal Utilities, 349 South McKinley Street, Black River Falls, WI 54615. An application may be picked up at the Utility Office or accessed on the BRFMU website at www.brfmu.org, under About Us > Job Opportunities.

Black River Falls Municipal Utilities is an Equal Opportunity Employer.

APPLICATIONS MUST BE RECEIVED BY 4:30 PM THURSDAY DECEMBER 1ST, 2022

COUNTY READY MIX CORPORATION

NOW HIRING

Ready-Mix Drivers

CDL with at least 2 years of driving experience required

406 E 29th Street, Marshfield, WI

BENEFITS INCLUDE
Health, Dental and Vision Insurance, Paid Time Off (PTO), Paid Holidays ***and many more!***

Service Members and Veterans Welcome • Home Evenings

Build Your Career in Concrete Manufacturing

Apply Online Today! centralprocessingcorp.com

Employment services are provided by Central Processing Corporation, a national human resources services company and equal employment/affirmative action employer.

Since 1853
JACKSON COUNTY Wisconsin

Current Career Opportunities

Black River Falls

Animal Shelter Worker:
Casual, 15-20 hours per week, non-benefited, starting wage: $11.00

Behavioral Health Social Worker I/II:
Full-time, benefited, starting wage: $22.67 - $26.38

Casual Court Bailiff:
Day shift, casual hours, non-benefited, must be Law Enforcement certified or certifiable, starting wage: $21.35

Communications Officer:
Full-time, benefited, starting wage: $20.13

Corrections Officer:
Part-time, non-benefited, hours will vary depending on availability, starting wage: $21.35

Equipment Operator:
Full-time, benefited, Class B CDL required; Class A preferred, starting wage: $20.13

For full details and to apply, visit our Career Opportunities page at www.co.jackson.wi.us.

Jackson County Human Resources Department
307 Main Street
Black River Falls, WI 54615
715-284-0216
www.co.jackson.wi.us
Jackson County is an EEO/AA/ADA Employer

SEEKING ANIMAL TECHNICIANS

Genesis Midwest is looking for dependable full or part-time animal technicians. Will be responsible for documenting data, use & calibration of equipment, pen & building sanitation and similar activities with attention to detail.
Position will require some weekend work.

Send resume to
N6230 County Road G, Neillsville, WI 54456
or email info@genesismidwest.com.

The School District of Loyal is accepting applications for substitutes in the following departments:

- **Food Service**
- **Custodial/Maintenance**
- **Teacher Assistants**
- **Teachers**

Interested applicants can apply three ways:
1. Get an application form from our website at: www.loyal.k12.wi.us; or
2. Stop in at the high school or elementary school office and pick up an application form; or,
3. Call Eva Froeba, District Secretary at (715)255-8552 ext. 1302 and an application will be mailed to you.

Loyal School District is an Equal Opportunity Employer

Clark County Humane Society Seeking Part-time Paid Kennel Worker

Clark County Humane Society strives to build a community of staff and volunteers with a common purpose of compassion, kindness, and respect. Our not-for-profit organization located in Neillsville Wisconsin is growing and looking to add another animal lover to the team. If you've been wanting to make a difference in the lives of animals here is your chance. Our purpose is to assist the lost, surrendered, unwanted animals in the area to the best of our abilities, come help us with our purpose. The kennel worker works directly with our dogs. They keep the dogs and kennels clean, prepare food and feed the dogs. In addition, they spend time with our dogs getting to know them with enrichment activities.

We are seeking candidates with weekend availability. Potential weekend hours could include: **Saturday morning 8am-12pm or 8am-3pm, Saturday evening 4pm-8pm, Sunday morning 8am-12pm**

There would be additional potential for week day evening hours in addition to weekend availability. We are not seeking someone to commit to every weekend but weekend hours would be a requirement.
Interested applicants can send a resume or letter of interest to Clark County Humane Society Outreach Director, April via mail or email.

Email: cchsoutreach1@gmail.com
Address: W3926 State Hwy 73, P.O. Box 127
Neillsville, WI 54456

Clark County, WI
Founded in 1853

CLARK COUNTY
CURRENT EMPLOYMENT OPPORTUNITIES

Social Work (2 Openings) – Social Services
Full-time, Benefit Position

Telecommunicator – Sheriff's Office
Full-time, Benefit Position

Bruce Mound Seasonal Worker – Forestry & Parks
Seasonal, Non-Benefit Position

Land Use Technician – Planning & Zoning
Full-time, Benefit Position

For full details and to apply, visit our Employment Opportunities page at www.clarkcountywi.gov.

Clark County Personnel Office
517 Court Street, Room 205
Neillsville, WI 54456
715.743.5224
www.clarkcountywi.gov

Clark County is a EEO/AA/ADA employer

JOIN OUR TEAM!

Black River MEMORIAL HOSPITAL

Visit our job openings page at **brmh.net** for more details & to apply.

Our culture is one of purpose, worthwhile work and making a difference, with a focus on customer service and valuing our workforce.

CERTIFIED MEDICAL ASSISTANT
Wound Care Center - Part-time, 40 hours per pay period, benefited

ENVIRONMENTAL SERVICES TECHNICIAN I
Full-time, 80 hours per pay period, benefited
Temporary, up to 39 hours per pay period, non-benefited

MEDICAL LABORATORY TECHNICIAN/MEDICAL TECHNOLOGIST
(2) Full-time, 72 hours per pay period, benefited
(1) Full-time, 80 hours per pay period, benefited

NUTRITION SERVICES ASSISTANT
Part-time, 64 hours per pay period, benefited
Full-time, 72 hours per pay period, benefited

OCCUPATIONAL THERAPIST
Per Diem, non-benefited

PHARMACIST
Full-time, 72 hours per pay period, benefited

PHARMACY DIRECTOR
Full-time, 80 hours per pay period, benefited

PHLEBOTOMIST
Temporary, up to 39 hours per pay period, non-benefited

PHYSICAL THERAPIST
Hospital - Full-time, 72 hours per pay period, benefited
Hospital - Temporary, part-time up to 39 hours per pay period, non-benefited
Homecare/Hospice, Full-time, 72 hours per pay period, benefited

PSYCHIATRIST
Full-time, 80 hours per pay period, benefited

RESPIRATORY THERAPIST
Full-time, 72 hours per pay period, benefited
Part-time, 36 hours per pay period, non-benefited

REGISTERED NURSES
Emergency Department - Part-time, 48 hours per pay period, benefited
Medical/Surgical - Full-time, 72 hours per pay period, benefited
Obstetric Department - Per Diem, non-benefited
Surgical Services Department - Part-time, 40 hours per pay period, benefited

RESOURCE NURSE
Full-time, 72 hours per pay period, benefited

SURGICAL SERVICES DIRECTOR
Full-time, 80 hours per pay period, benefited

Black River Memorial Hospital offers an extensive benefits package, including the following unique benefits to our employees:
- Educational Assistance Program – employer pays up to 80%
- Computer & Exercise Equipment Loan Program
- Referral Incentive Program
- Wellness Programs

711 West Adams Street, Black River Falls, WI 54615
715-284-5361 | www.brmh.net | EOE

ALCOHOLICS ANONYMOUS 24 Main Street, BRF. Every evening at 7p.m.; Monday and Friday 6:30 a.m.; Monday, Wednesday and Friday at noon. For information, call Kent 715-299-4330.

ALL REAL Estate Advertised in this newspaper is subject to the Federal Fair Housing Act of 1968, which makes it illegal to advertise any preference, limitation or discrimination based on race, color, religion or national origin, or an intention to make such preference, limitation or discrimination. The Shopper will not knowingly accept any advertisement for real estate which is in violation of the law. Our readers are hearby informed that all dwellings advertised in the newspaper are available on any equal opportunity basis.

BENEFIT SPECIALISTS are available to assist Jackson County residents age 18 and older with questions regarding benefit eligibility. Please call the ADRC of Jackson County at 715-284-3978 for more information or to schedule an appointment.

BLACK RIVER Stitchers meet the 4th Tuesday of every month at the Jackson Electric building in Black River Falls at 6:30pm.

BRF MASONIC Lodge #74 meetings held the 2nd & 4th Thursdays of the month at 7:30pm. (except July & August).

BROCKWAY NEIGHBORHOOD Food Pantry Essential Needs located at 411 Gebhardt Rd, Black River Falls is seeking donations of non-food items. Such as shampoo, conditioner, soap, razors, kleenex etc. For more information call Deb 715-284-1688.

Since 1853
JACKSON COUNTY Wisconsin

JUSTICE SYSTEMS COORDINATOR

JACKSON COUNTY – BLACK RIVER FALLS

Jackson County is seeking candidates for a Justice Systems Coordinator position. This position provides logistical support to the Criminal Justice Coordinating Council (CJCC), as well as all grant administration and documentation of the TAD Post-Charge Diversion Program, and serves as coordinator for the Adult Treatment Court (ATC). In this role, the employee manages confidential information and is responsible for incorporating concepts of continuous quality improvement and implementation of evidence-based practices. It requires on-going collaboration with governmental, judicial, and private agencies to coordinate services and assist in the resolution of problems, questions, or requests related to services provided. It participates in Treatment Court services, including pre-screening offenders for placement into appropriate programming, assisting in drug screening sample collection and compiling data to ensure fidelity to evidence based treatment court standards is maintained and to provide analytics demonstrating effectiveness as it relates to recidivism and other relevant metrics. Overall the position requires a self-motivated individual with an understanding of addiction and treatment court principles who has a thorough knowledge of local criminal justice systems, county government, their agencies and processes.

Requirements: High School Diploma or equivalent; Associate's Degree in criminal justice or related field from an accredited school, preferred. Minimum of five (5) years' experience in the criminal justice system involving law enforcement, mental health, AODA, human services, and/or education fields which includes three (3) years'experience working with external resources and ancillary services. Experience in researching, writing and administration of grants is highly desired. Must possess and maintain valid Wisconsin Driver's license and have access to transportation suitable to complete necessary work out of the office.

Salary & Benefits: Wage Range: $22.67 – $25.91 plus an excellent County benefit package which includes the State retirement plan.

To apply, visit our Career Opportunities page on our website at www.co.jackson.wi.us. Position will remain open until filled.

Jackson County Human Resources Department
307 Main Street
Black River Falls, WI 54615
715-284-0216
www.co.jackson.wi.us
Jackson County is an EEO/AA/ADA Employer

HELP WANTED

Part-time
Maintenance/Cleaner/Caretaker
up to 10 hours per week

Call/text/fax/email resume to:
O: 608-406-6099 • F: 608-784-7752
Email: dayle@pre-3.com

Lincolnwood Glen Senior Apartments
100 Lincolnwood Dr., Black River Falls, WI 54615

PART-TIME POSITION
DEPUTY CLERK/TREASURER
VILLAGE OF TAYLOR

The Village of Taylor is taking applications for the position of Deputy Clerk. This is a part-time position for up to 20-25 hours per week. Accounting and computer experience is required. Knowledge of Microsoft Word, Excel, and Quick Books is preferred.

Applications & job description may be picked up at the Village office in the Municipal Building, 420 Second Street, Taylor, WI, on Mondays or Wednesdays, 12:30 to 5; Tuesdays or Thursdays between 8 am and 4 pm & Fridays 8 to 1 p.m. Applications to be delivered to the village office and position open until filled.

POSITION OPEN
School District of Loyal

Position: Part-time Special Education Aide (29 hours a week)
Description: The School District of Loyal is looking for a teacher assistant to work with students with special needs. Previous experience working with students with special needs desired, but not required. Candidates must have Wisconsin Special Education Aide licensure or be able to obtain it if hired.
Salary: Competitive salary offered.
Application: Interested candidates should contact District Secretary Eva Froeba at (715)255-8552 ext. 1302 for an application form; or an application form can be obtained on the School District of Loyal website under "Employment". Applications can be mailed to:

School District of Loyal
Attn: Megan Dieckman, Special Education Director
P.O. Box 10 Loyal, WI 54446 • Position Open Until Filled.
Loyal School District is an Equal Opportunity Employer

Grounds Lead Worker
~ OPENING ~
Full or Part-Time!

$16.07- 1st shift with rotating weekends
Lead worker position at the Rest Area near Black River Falls, WI. Duties include supervising a crew of 3-4 individuals. Along with the crew, the lead worker is responsible for grounds and janitorial maintenance. Successful candidate must be dependable and hold a valid driver's license with a good driving record.

$1,000 SIGN ON BONUS FOR FULL TIME

HANDISHOP INDUSTRIES
Applications available at www.handishop.org or by email: handishop@handishop.org
A/A, EOE, D/V, M/F

Make Your Mark
GFS
globalfinishing.com

• Assembler I & II – 1st Shift
• Machine Operator – 1st & 2nd Shift
• Receiving Clerk I – 1st Shift
• Electrical Assembler – 1st Shift
• Welder – 1st Shift

If you or someone you know would be interested in applying, visit **www.gfscareers.us** or call **715-597-8048**.

Located in Osseo, Global Finishing Solutions (GFS) offers flexible schedule, casual dress code, competitive wages based on experience and performance, as well as generous incentive plan and comprehensive benefits, including health, dental, vision, life short-and long-term disability, 401(k) and profit sharing. GFS offers a $1.75/hr. shift differential for 2nd shift positions.

We believe that every employee "makes their mark" on a company and should be empowered to make decisions and have an impact on our business. Our greatest strength, and the reason we have been successful, is due to the contributions of our employees. A large and growing business with more than 400 employees, our heart remains rooted in our homegrown values.

LAND O'LAKES
ANIMAL MILK SOLUTIONS
Agglomeration/Mixing - 2nd Shift

The Land O'Lakes Animal Milk Solutions plant, W9912 West Bauer Road, Black River Falls, WI, presently has a full-time Agglomeration/Mixing position available on 2nd shift for an energetic individual who has an interest in joining the agriculture industry.

$500 Sign-On Bonus

Qualifications must include:
- 18 years of age
- High school diploma or GED
- Willingness to work overtime
- The ability to operate processing and handling equipment accurately and efficiently
- The ability to lift/carry 50-60 lbs.
- Having mechanical aptitude and problem-solving skills
- Having basic computer skills
- Attention to detail and accuracy
- The ability to work in a team environment
- Possessing strong leadership skills

Land O'Lakes offers excellent wages and benefits as follows:
- Wage - $23.78/hour based on experience, plus an additional 2nd shift pay differential
- Paid Time Off
- 10 Paid Holidays per Year
- Health, Dental, Vision and Life Insurance
- Short-Term and Long-Term Disability
- Supplemental Savings Program (401k)
- Retirement Plan
- Educational Assistance

To be considered, apply to job # R-24570 online at careers.landolakesinc.com. Questions? Call 715-284-8871. Applications will be accepted until position is filled.
Land O'Lakes is an Equal Opportunity and Affirmative Action employer and enforces a policy of maintaining a drug-free workplace, including pre-employment substance abuse testing.

BROCKWAY NEIGHBORHOOD Food Pantry Essential Needs located at 411 Gebhardt Rd, Black River Falls is seeking donations of non-food items. Such as shampoo, conditioner, soap, razors, kleenex etc. For more information call Deb 715-284-1688.

CLASSIFIED RATES: $9.00 for the first 15 words, 25¢ for each additional word. Classifieds must be in and paid by 4pm Wednesday. The Shopper, Banner Journal & Clark County Press, 409 E. Main St., Black River Falls, WI 54615. 715-284-4304.

Yearly Subscription
to the
Banner Journal
OR
Clark County Press

In-State: $49 for 1 yr.; $96-2 yr.

Out-of-State: $64 for 1 yr.; $126-2 yr.
(Continental USA)

Your Local Source For News, Sports and More!

FILL OUT FORM AND MAIL TO:
News Publishing Company
409 East Main Street, Black River Falls, WI 54615

❑ **Banner Journal** ❑ **Clark County Press**

Name_____

Address_____

City_____

State/Zip_____

Phone_____

In-State	Out-Of-State
❑ $49, 1 Year	❑ $64, 1 Year
❑ $96, 2 Year	❑ $126, 2 Year
Check Enclosed	Check Enclosed

TOWN OF CURRAN
MUNICIPAL CLERK POSITION

The Town of Curran will have an opening for the position of Municipal Clerk effective April 2023.

This is an elected position and required to be a resident of the Town of Curran.

The position is part-time and predominantly works from home. Nominations will be presented at the January Caucus meeting to be held on January 9, 2023.

For information about Municipal Clerk responsibilities, salary and caucus procedures please contact Michelle Schwenneker at clerk@tn.curran.wi.gov or call (715) 984-2538 before the caucus on January 9, 2023.

DISTRICT BOOKKEEPER/
FINANCE MANAGER

The Granton Area School District is seeking a full time District Bookkeeper/Finance Manager. Experience in a school setting is preferred. Attention to detail, organization, and efficiency are essentials for this position. We are seeking a candidate who is familiar with Skyward financial systems and DPI reporting requirements. Key duties of this position include: state reporting, district budget creation, payroll, benefits administration, personnel record management, annual financial audit preparation, purchasing, accounts payable, accounts receivable, monthly bank reconciliations, cash flow management, short and long term debt management, and grant management.

Apply on Indeed or WECAN, Job ID 160597 or 160605; or with letter of application, resume, references, and any transcripts to: District Administrator, 217 N. Main Street, Granton, WI 54436.

Granton Area School is an Equal Opportunity Provider.

PART-TIME
NEWS REPORTER

The Trempealeau County Times is looking for a part-time reporter to join our team. The ideal candidate will be able to write feature stories, take photos at community events and cover local government meetings.

Trempealeau County Times

To apply, send a resumé and writing samples to:
andrew@trempcountytimes.com

GUNDERSEN
TRI-COUNTY HOSPITAL AND CLINICS
Where Caring Meets Excellence

We have multiple job opportunities available.

FEATURED THIS WEEK:

CNA, assisted living
RN and CNA's, casual, part-time, flexible shifts
MA Positions, various positions, flexible schedules
EMT/Driver, Tri-County will help pay for your certification
Financial Administrator, full-time, CPA needed
Housekeeper, 32 hours a week, 5pm-11:50pm
Care Center RN, PM, full-time

Apply online on our website: ***www.gundersenhealth.org/tri-county/employment***. Search "Jobs" type in "Whitehall" in the "search" field for locations.

CARE CENTER • CLINIC • HOSPITAL

JOIN OUR TEAM!

Qualified employees and RNs can earn a $5,000 referral and sign-on bonus. Incentives include weekend, holiday and shift differentials. Referral or sign-on bonus may be available up to $1,000 for Gundersen Tri-County

For more information, email Becki Murphy, Recruitment Specialist, at ***bmurphy@gundersenhealth.org***

We recently increased our wage and continue to offer comprehensive benefits, including: medical, dental, generous paid time off and retirement plans.

Gundersen Tri-County Hospital and Clinics | 20869_1216

NEW KUHN KNIGHT SL118 SLINGER SPREADER IN STOCK CALL FOR PRICING

W.H. Lien, Inc.

Rt. 2, Hixton, WI • PH: (715) 963-4211

KUHN KNIGHT *Sales & Service Of New & Used Farm Machinery*

Are you tired of all the buyer's fees at auction yet?

DON'T PAY EXTRA ON YOUR PURCHASES. It's your money! Inflation is bad enough.

GIVE US A CALL TO SAVE YOU $100's OR $1000's!

Jim Arneson Auctions

715-819-6723

4-SALE small square bales of 3rd crop hay grass clover mix. Delivery available anywhere. Call or text 715-819-2588.

FS HAY 750# ROUND BALES & Small Square Bales, Bales without rain Very good grass mix, free delivery within 100 miles of Appleton WI 920-878-0005 or 920-878-0288 (WCAN)

STINE SEED corn & soybeans! Call for a quote! Jason or Adam, 608-323-7001 or 608-797-5987.

END OF Month and out of food? Neighborhood Food Pantries are open the second Tuesday of each month from 9 to 10am. or as long as supplies last. Pantries are located in Brockway-Gebhardt, Alma Center, Hixton, Merrillan, Millston and Taylor. Address with house or fire number required, no PO Box. One bag per household. Donations of money or nonperishable food items are welcome. For information call Deb at 715-284-1688.

FRIENDS OF the Black River Falls Public Library meet the 3rd Monday of the month, 5:30, at the BRF Library.

We Have Moved

HANSEN AUCTION GROUP

See us at our New Location

Northern Investment Company NIC REAL ESTATE

N31874 St Rd 93, Arcadia

phone: 715.985.3191

HansenAuctionGroup.Com

NorthernInvestment.Com

CALL FOR PRICES ON FARM TIRES:

We offer a variety of brands from Firestone, BKT and Petlas to Mitas, Cultor and Michelin.

Call for All Your Farm Tire Services

715-286-2056 or 715-559-4763

Serving the Farmers for 25 years!

AUGUSTA Tire & Auto LLC

ASE CERTIFIED

AAA 24-HR AAA Towing

250 INDUSTRIAL DRIVE, AUGUSTA • 715-286-2056

Open Weekdays, 7am-5pm • Saturdays, 7am-12pm

JOHN MARG

AUCTIONEER, LLC

715-284-4684

YOUR CHOICE OF THE **AUCTIONEER** DOES MAKE A **DIFFERENCE** WHEN PLANNING AN **AUCTION**

WE CAN MAKE ALL THE ARRANGEMENTS FROM **START TO FINISH**

PROFESSIONAL AUCTIONEERING SERVICE SINCE 1978

EMERY RAHM ESTATE ONLINE AUCTION

OPENS WEDNESDAY, NOV. 9

DAY ONE ENDS WEDNESDAY, NOV. 30 2022

DAY TWO ENDS THURSDAY, DEC. 1, 2022

Auction includes Tokheim 600 series Visible Gas Pump, 70 Pedal Tractors (some new in boxes) & Cars, Complete Working Train Table with all the Accessories, O & HO Engines, Cars, Track, Buildings, hard to find toy Beneke Big Bud Tractors, Toy Farm Tractors & Implements, Toy Trucks & Trailers, Signs, Collectibles–1350 lots! Most are new in box!

TO REGISTER TO BID, VIEW CATALOG & BID, GO TO: rjstockwell.com then click Live Auctions

Terms: 16% BUYERS FEE applies on all purchases. State sales tax applies. Payment types accepted: Cash or credit card. See all terms online.

RJ STOCKWELL INC. LAND & AUCTION COMPANY

Dorchester, WI 54425

715-654-5162 Email: rjstockinc@tds.net Web: rjstockwell.com

Randy Stockwell, Registered Wisconsin Auctioneer #422

Stan Jones, Registered Wisconsin Auctioneer #093

ESTATE SPECIALISTS

LARGE ESTATE SALE

NOVEMBER 25-26 @ 9:AM (FRIDAY & SATURDAY)

113 S MAIN ST LOYAL

ITEMS TO INCLUDE: REAR TINE GARDEN TILLER, LAWN & GARDEN TOOLS, WHEEL BARROW, DRILL PRESS, BENCH VISE, ANTIQUE WELDER, CRAFTSMAN TOOLS, SCOKETS & WRENCHES, TAP & DIE SET, DRILLS CIRCUALR SAW, PIPE WRENCHES, HARDWARE & NAILS, ROCKWELL 10" TABLE SAW, WOOD LATHE, FISHING POLES, SOLAR FENCER, OLD TOOLS, ICE TONGS, OLD METAL LAWN CHAIRS, BATTERY CHARGER, STEP & EXT LADDERS, SMALL PATIO SET, LAWN CHAIRS, CARD TABLE & CHAIRS, 7' SLATE TOP POOL TABLE, KITCHEN COOKWARE & BAKEWARE, TUPPERWARE, NESCO ROASTER, PRESSURE COOKER, CANNING JARS, BLUE JARS, DEHUMIDIFERS, SHOP VAC, DINING ROOM TABLE & CHAIRS WITH MATCHING HUTCH, LARGE OAK OFFICE DESK, 32" TV, 4 PIECE MATCHING LIVING ROOM SET, LIBRARY & COFFEE TABLE & MATCHING END TABLES WITH LION PAW FEET, (VERY NICE SET) VACUUMS, WOVEN BASKETS, SEWING DESK, WINDOW AC UNIT, 4 PIECE QUEEN SIZE OAK BEDROOM SET, VERY LARGE SELECTION OF FABRIC, SEWING ITEMS, PATTERNS, QUILTING, EMBROIDERY, BEDDING, SHEETS, 4 PIECE QUEEN SIZE BEDROOM SET, OLD TOYS & GAMES, ANTIQUE BISQUE HEAD DOLL & OTHER DOLLS, STORAGE TOTES, LUGGAGE, X-MAS DECOR, CLARK COUNTY ATLAS AND PLAT BOOKS AND SO MUCH MORE!!

CHECK OUT MY FACEBOOK PAGE FOR PHOTOS ESTATE SPECIALISTS OF CENTRAL WI (SALE CONDUCTED BY ESTATE)

715-305-3996

Hansen Auction Group Online Real Estate Auction

Country Home on 22.53± Acres, 2,500± Ft of Frontage on Trempealeau River

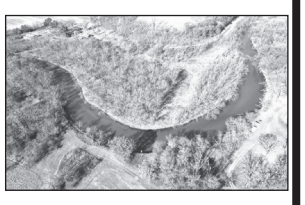

This great 4 bedroom, 1 bath, 1200± sq ft home on 22.53± acres is ready for a new owner. Property features vinyl siding, replacement windows, attached 2-car insulated garage and a quiet location with 2,500± ft of frontage along the Trempealeau River! Property has been vacant for a couple years, so some maintenance is needed. House is in floodplain.

Online Bidding Ends Wednesday, November 30th

OPEN HOUSE

Sunday, November 27th from 4:00pm-5:30pm

W21441 Hughes Filla Rd, Independence, WI 54747

BID NOW AT HANSENAUCTIONGROUPCOM

In conjunction with Northern Investment Company

Josh Baecker: 715-533-4114

Hansen Auction Group: 715-985-3191 • Bryce Hansen: 715-418-1030

No Buyers Fee. Bryce Hansen, registered WI auctioneer #225

HANSENAUCTIONGROUP.COM

BUFFALO LUMBER AND TIE CO.

NOW BUYING: STANDING TIMBER OR CUT LOGS

WALNUT, HICKORY, HARD AND RED MAPLE, WHITE AND RED OAK

Dave Kulesa - Buyer	*Eric Pulkinen - Buyer*	*Derrick Broeckel- Buyer*	*Jeff Fechner- Rsrc. Mgr.*
608-863-0794	*608-863-6939*	*608-863-5667*	*608-434-0000*

S2941 Indian Creek Rd., Fountain City, WI 54629 • 608-687-7681

LAKESIDE TAXIDERMY

ROCK DAM

Quality Mounts with a Quick Turn-Around Time. 20+ Years Experience!



715-937-0375

Also Camo Dipped Europeans

ALLIS CHALMERS 7000, WHEAT STRAW BALES, STANCHION DIVIDERS, SKID STEER ATTACHMENTS & MORE

ONLINE AUCTION!

AUCTION ENDS: Wednesday, November 30th at 6:00PM
INSPECTION: BY APPOINTMENT. Call 715-495-0814.
PICK UP: Friday, December 2nd from 11AM to 4PM
LOCATION: S15434 Highway 53, Osseo, WI & S1878 County Rd N, Alma, WI
TO BID & BUY: www.procountryauction.com



AUCTION FEATURES: Allis Chalmers 7000 tractor, diesel; 2002 Ford Escape XLT, auto, 4x4; (49) 5x5 wheat straw bales, net wrap, 2022 crop; tractor rock box; (80) free stall stanchion dividers, wall mount backets, like new; J&D Manufacturing 56" barn fans; (3) concrete water tank, 36" x 84" x 30"T; Western Ultra Mount 8ft truck plow; truck fuel barrel: skid steer grapple buckets; skid steer 8ft plow (like new); King Kutter box blade; weldable plates and more.



TERMS: 10% Buyer's Fee for all items. Payment must be made with cash, cashier's check, money order, credit/debit card (UP TO $500 TOTAL PURCHASE) or wired funds. There is a 4% administration fee for credit/debit card purchases. WI State Sales Tax (5.5%) will be collected on all applicable items. All items being offered for sale are being sold "as is, where is" with no warranty or guarantee. Listing is subject to change.

SALE CONDUCTED BY: ProCountry, LLC Auction Service, Registered Wisconsin Auction Company # 280, Mondovi, WI.
OFFICE PHONE: 715-495-0814

PROCOUNTRY Auction Service LLC

DOWNLOAD THE FREE PROCOUNTRY APP TO YOUR SMARTPHONE TODAY!!

AUCTION NORTHERN INVESTMENT CO.

Plan Your Auction Today!!

HANSEN AUCTION GROUP

Nov 29- John Oesau, Alma- vehicles, tools, household, misc- ONLINE ONLY
Nov 29- Joseph Lepley Trust, Galesville- mowers, shop tools, & household- ONLINE ONLY
Nov 30- PDQ Properties, Independence- 4BR, 1BA w/22.53 Acres- ONLINE ONLY- Open House 11/27
Dec 05- John Oesau, Alma- 3BR, 2.5+ BA w/2,800 SF & 3.79 Acres,- ONLINE ONLY
Dec 05- Joseph Lepley Trust, Galesville- Rustic 2BR, 2BA, bldgs., & 35.66 Acres- ONLINE ONLY
Dec 05- Joseph Lepley Trust, Galesville- 27.97 Acres in Big Buck Country- ONLINE ONLY
Dec 05- Joseph Lepley Trust, Galesville- 2BR, 2BA, bldgs., & 7.69 Acres- ONLINE ONLY
Dec 06- Ardean R Lange, Baldwin- JD tractor, cattle trlr., horse equip., hh & shop-ONLINE ONLY-O.H. 11/30
Dec 09- Hay Consignment, Blair- hay, baleage, straw, bedding, & firewood- Consign: Call Jamie, Jacob, or Dave
Dec 15- 20 +/- Acre Hobby Farm w/horse barn & 3BR home, Baldwin- ONLINE ONLY- Open House 11/30



1. Visit our website at HANSENAUCTIONGROUP.COM
2. Click the auction in which you want to bid
3. Click "View Catalog and Bid"
4. Find the item you want to bid on and click "Register to Bid" (or place bid if already signed in)
5. Fill out personal info to complete registration process
6. After registering, you will be able to bid on any item on the auction. High bid on each item wins!

To Buy or Sell At Auction, Contact Us! Dave Nehring, 715.797.0253

Jacob Lallemont, 608.863.3928 • Josh Baecker, 715.533.4114 • Jamie Back, 715.797.0802

92 Years Handling Farm, Real Estate, and Household Sales!

1.715.985.3191

Northern Investment is owned and operated by the Hansen Auction Group

VIEW ALL UPCOMING AUCTIONS AT: HANSENAUCTIONGROUP.COM

DINING & ENTERTAINMENT

Christie Country Quilts
432 Hewett St, Neillsville • 715-819-1299
Holiday Open House
Friday & Saturday
Nov. 25 & 26
Door Prizes, Project Ideas And Sales!
Carla's Creations will have holiday items!
Mon., Nov. 28 Sip 'n Sew
Thurs., Dec. 1 Mini Charm Bag Class
For more information or to register, contact us at 715.819.1299 or check out our website. www.ChristieCountryQuilts.com

Saturday after Thanksgiving
SPENCER PTA fall CRAFT SALE
9am to 3pm at Spencer School
34th Annual PTA Craft Sale
Saturday, Nov. 26th, 2022
9am - 3pm • Spencer School
(300 School Street, Spencer, WI 54479)
• Free Admission
• Door Prizes
Breakfast & Lunch Available
Unique hand crafted gifts for the holidays & year round decorating. Stop in to see what these crafters have to offer and do some Holiday Shopping
For more information contact Spencer PTA Craft Sale Committee 715-869-3111 spencerwipta@gmail.com

Serving Our Traditional
Thanksgiving Buffet
Serving 9:30am - 7:00pm
Featuring...Turkey, Beef Tips, Ham, Smoked Pulled Pork
And all the trimmings, full salad bar w/mixed green salad and toppings. Homemade salads. Featuring our chocolate fountain and huge dessert room of assorted homemade desserts.
Milk and Coffee. *All for ...* $23.97
Carryouts Available
Phone for Reservations 715-387-4161
Belvedere Supper Club
www.belvederesupperclub.net
203630 State Hwy 97 Marshfield
PH: 715-387-4161
LIKE US ON facebook
Reservations are appreciated. Large groups are welcomed.

Greenwood Small Business Day
SATURDAY, NOVEMBER 26TH
SHOP SMALL
BLUE MIRROR BAR & BOWL Hours: 11 a.m.-close
DOMINE AUTO Hours: 8 a.m.-12 p.m.
GROSS MOTORS Hours: 8 a.m.-3 p.m.
MAIN FOCUS NUTRITION Hours: 9 a.m.-12 p.m.
NATURE'S INTENTIONS Hours: 10 a.m.-4 p.m.
RIVER COUNTRY CO-OP Hours: 5:30 a.m.-9 p.m.
SNITEMAN'S PHARMACY Hours: 8:30 a.m.-12 p.m.
TENDER SHOOTS GREENHOUSE Hours: 9 a.m.-3 p.m.
WOLF'S TRUE VALUE Hours: 8 a.m.-5 p.m.
Please continue to support all of the members of the Greenwood Area Chamber of Commerce
• 1906 Farmstead Soap • Accurate Air Solutions • American Legion Wallis-Hinker-Brux Post 238 • Blue Mirror Bar & Bowl • Central Wisconsin Broadcasting Inc. • Centuries on Main • Clark County Economic Development Corp. • Clark Electric Cooperative • Cuddie Funeral Home • D & J Service • Dallman Insurance • Domine Auto • Grassland Dairy Products • Gross Motors Inc. • Learn A Lot Preschool • Main Focus Nutrition • Marshfield Medical Center-Neillsville • Nature's Intentions • Next Generation Electrical, LLC • Proceller 8 • Ria's Studio 3 • River Country Co-op • Rock Creek Disabled • Sawmill Saloon • Sniteman's Pharmacy • Sport & Spine Clinic • Tender Shoots Greenhouse • Tieman Realty • TP Printing/TRG • T & R Repair • Tricor Insurance • Wolf Welding • Wolf's True Value
112986_2

There Once Was A Barn Holiday Boutique
9th Annual Nov. 25 & 26 • 9-5
N9647 Gorman Ave., Willard, WI
Featuring more artists And holiday gifts
"like" us on facebook

MARINE CORPS League meets at Legion Post 200, 421 Hwy.54, Black River Falls 2nd Thursday each month (except Dec, Jan.) at 7pm. All honorably discharged Marines of any unit, era and rank are invited. Keep the spirit of our beloved Corps alive. "Semper Fi" 715-299-6520.

MEMORIAL GUILD Gift Shoppe, located in the Marshfield Medical Center-Neillsville, N3708 River Ave. Hours are daily: Mon-Fri, 9am-4pm, 715-819-8371.

MELCHER MATTI American Legion Post 320 meeting 3rd Monday of each month Mentor Town Hall.

FSF PROGRAM Monthly Schedule at Gebhardt School. Friends' Food Shelf: Beginning March 9, Monday 3:05-4:30pm or until food is gone. Doors will not be open before 3pm. Jackson Co. Food Pantry: Tuesdays 4:30-6pm. Neighborhood Food Pantry: 2nd Tuesdays 9-10am located at 8 sites; Brockway-Gebhardt, Alma Center, Hixton, Merrillan, Millston Melrose or Taylor. Food For Kids: Packs and distributes on Thursdays and Fridays to area schools and extra sites.

GRANTON/CHILI Senior Citizens meets 2nd Thursday of every month with a 12 noon potluck at the Sportsman's Club.

JACKSON COUNTY HCE (Home and Community Education, formerly Extension Homemakers) are hoping for new members. Groups meet on a regular basis to study issues that affect their families and community. For more information, call Becky at 715-896-0153 or Rita at 715-299-5052.

OPEN ALCOHOLICS Anonymous discussion format Thurs, 7pm, Hixton Town Hall, Sand Prairie Rd. Contact Gene 715-284-2559 or Duane 715-284-2228.

ADVERTISING DEADLINE TUESDAY AT 4:00 P.M.

THROWBACK NATION RADIO
80s & 90s Hits With a Modern Twist!
Saturday nights, Tony Lorino brings back that nostalgic feeling with Throwback Nation Radio. Spinning the songs you love to play from back in the day, his energetic, upbeat and NEVER sleepy, Throwback Nation Radio is breathing new life back to AC, Adults Hits and Classic Hits Radio.
WWIS FM 105.3 Black River Falls
WWIS The Hill AM 1260 FM 105.3
Saturday nights from 7pm to Midnight on.
OLDIES

THE STOCKYARD
Fairchild, Wisconsin
715-533-0083
Located 3 miles off Hwy 10, S12578 County Road H Fairchild, WI
Open 7 Days a Week
Mon. - Fri. 11AM - 8PM • Saturday 10 AM - 8PM • Sunday 8 AM - 8 PM
Be Sure to Stop by the Stockyard For All Your Meat Processing Needs!
Currently taking in wild game, beef and pork
Venison Processing Fee Is Only $95
Processing fee includes cutting, wrapping & freezing of product. Scrap will be packaged in bulk or ground for burger. Deboned meat accepted for sausage processing.
$50 off your venison processing if the entire animal is processed into product.
• Skinning • Caping • Hydro Dipping • Custom Cutting • Sausage Making
Daily Lunch Specials

DINING & ENTERTAINMENT

FALL/WINTER HOURS
Mon. & Tues. CLOSED
Wed. - Sat. 11am-9pm
Sundays 11am-7pm

New Happy Hour!!
3pm-6pm Daily
$1.50 Miller Tappers
$3.00 Spotted Cow
$2.00 Rail Mixers
$3.00 Call Drinks

~ ~ Come Out & Join Your Friends ~ ~
Thanksgiving Eve Party
BINGO starting at 7pm
~Raffles ~ Food & Drink Specials

All You Can Eat Soup/Salad Bar
Wed. - Fri. 11am - 2pm & Friday Night

PROJECT CHRISTMAS
Nov. 25 • 1-4pm • Raffles & Specials
Dec. 1st - Celebrity Bartenders
*All proceeds from raffles & tips donated

Skyline GOLF CLUB
Golf Road & N. 11th Street, Black River Falls
715-284-2613
www.skylinegolfcoursewi.com
TRIVIA on Nov. 30th!

MERRILLAN CAFE
Hwy. 12, Merrillan • 715-333-9200
SERVING TRADITIONAL THANKSGIVING DINNER
11am - 1pm
Roast Turkey, Dressing, Sweet Potato, Mashed Potato, Cranberry Sauce, Vegetables, Roll, Salad, Pumpkin or Pecan Pie, Coffee, Milk
Thanksgiving Day Hours 6am – 1pm
~ For Carry-outs, Call before 10am ~

NO CURBSIDE PICKUP • DINE-IN OR WALK-IN PICKUP ONLY
FREE Annual Community THANKSGIVING DINNER
Thanksgiving Day
Thursday, Nov. 24th
St. John's Lutheran Church
351 West Jefferson Street, Black River Falls
*Deliveries for homebound and elderly people only.
Please call 715-896-0409 or 715-896-0293 for deliveries. No delivery requests taken after 6:00 PM on Wed., November 23.
Sponsored by St. John's Lutheran Church
NO CURBSIDE SERVICE
Seating at church beginning at NOON
First come, first served basis.
Walk-in pickup available
Donations may be made at time of pick-up or mailing to:
St. John's Lutheran Church
351 West Jefferson St.,
Black River Falls, WI 54615

JACKSON COUNTY WIC is inviting new participants to enroll. WIC provides nutritious foods and helpful nutrition information for pregnant and post partum women, infants and children up to the age office that meet moderate income guidelines. Call 284-4301, ext. 385 for more information.

JC RECYCLING Center open Wed. 7:30am-3pm; Sat. 8am-2pm. Located behind former Jackson Electric Bldg.

PREGNANT? NEED help? For free confidential pregnancy testing and assistance in alternatives to unplanned pregnancies, cal lApple Pregnancy Care Center at 715-834-7734.

LIFE AFTER Loss - Grief Support Group is scheduled every fourth Tuesday of the month, 3:00 to 4:30 p.m. at B-Home Services and Supplies, 311 CTH A, BRF. Registration is requested but not required. Call 715-284-3662 or visit www.brmh.net/grief.

NOW OPEN
EST 2022
MOOCH'S
HOME OF JAN'S PIZZA
7 Days a Week 11am - 10pm
Fresh & Frozen Pizzas and Appetizers
Serving Wine, Beer & Soda
OFFERING DAILY SPECIALTY PIZZA
Watch For Deer Season Specials!
715-670-8233
301 N Church St., Alma Center, WI
Follow us on facebook

Norwegian Bake Sale & Lunch
TAYLOR WELCA AT TAYLOR LUTHERAN CHURCH
SATURDAY, DEC. 3
11:00 AM TO 1:00 PM
FREEWILL LUNCH SERVED
Consisting of: Homemade Soups, Sandwiches and Other Delicious Items. Carryouts Available

NARCOTICS ANONYMOUS meetings Mondays 6pm Methodist Church, BRF; Fridays 7pm ELCA Lutheran Church, BRF. For more information call Pete 715-299-5744.

MERRILLAN MASONIC Lodge 279 meetings 1st & 3rd Mondays at 7pm. Closed Jan. thru March.

PARKINSON'S SUPPORT Group. Call Interfaith for more information or support. 715-284-7058.

Clark County Humane Society's Pet of the Week

"SKY"
Sky is the CCHS Pet of the Week!



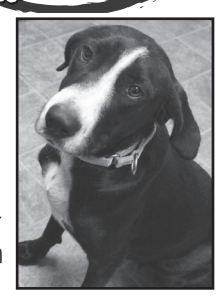

Sky came to CCHS from another overcrowded Shelter in Texas. She's 1 1/2 years old and weighs 67#. Sky is a classy girl with a short-haired black and white coat. She's also a very happy and smart girl! Sky did test positive for heartworm upon her arrival at CCHS. She's doing well with her treatment, but still has a ways to go. We'd love to find a "foster to adopt" home for her so that she can get started on her new life with her new family! If that's you, apply to adopt Sky today! Don't forget: Adoption fees for cats and kittens are sponsored for the entire month of November by a very generous donor! Now is the time to add new furry friends to your family! You can submit your adoption application on our website: www.cchs-petshelter.org/applying-to-adopt.

Save the Date! Santa and Mrs. Claus are returning to CCHS this year for Pet Pictures with Santa! They will be at the Shelter on December 3rd from 1:00 - 4:00 p.m. Time & Light Photography will provide the photo services. They are happy to take pictures with all kinds of pets, from cats and dogs to rats and goats! So bring your pets and make some great Holiday memories! More details will be shared on our website soon! Happy Thanksgiving from all of us at CCHS!

CLARK COUNTY HUMANE SOCIETY
12-3 PM Mon / Wed / Fri / Sat • 7.5 mi. SE of Neillsville on Hwy 73
W3926 St. Hwy. 73, PO Box 127, Neillsville, WI 54456
State License #268235-DS
715-743-4550 • www.cchs-petshelter.org
petshelter@email.com • www.facebook.com/petshelter

AUGUSTA AREA ALLIANCE
3RD ANNUAL SMALL BUSINESS SATURDAY
Holly Jolly Christmas in Augusta
(BENEFITING THE AUGUSTA CHRISTMAS PROJECT; FORMERLY TOYS FOR TOTS & TEENS)
Saturday, Nov. 26, 10AM–2PM
Street & In-Door Vendors to shop on East Lincoln St., and the Augusta Lions Hall & Event Center at 200 East Lincoln St., Augusta
FREE Family Activities including:
• Christmas Crafts
• In-Store Specials at Local Retailers
• Firepits for making S'mores
• Polaroid Pictures with Santa
SPONSORED BY: Augusta Bakery, Augusta Feed Service, Augusta Hardware, Bearded Panther, Beaver Bowl, Brunzlick Trucking, Creative Touch, Indianhead Insurance, Lampert Yards, Lance's Fresh Market, Luxe & Lavish, Mike's Buckhorn Bar & Campground, Mulligans, Nick's Dog Treats, TBT's Café, The Woodshed, Wally Shong Pharmacy, Woodland

Bolton Refuge House
Jackson County Outreach
SUPPORT GROUPS
This is a time to come together with other individuals who have shared your experiences, so that you can feel empowered to begin your journey to heal.

Domestic Violence 101: To be able to understand patterns of violent behavior, why we stay, and when to leave. To explore our belief systems, self-esteem and effects this type of behavior have on our children. Various group times available. For more information and location, please contact Teresa at **(715) 333-2350**.

All services are confidential and at no cost to participants.

Bolton Refuge House Inc.
Working to empower survivors of domestic violence and sexual assault
BRJCO is a non-profit organization
Call us at: (715) 333-2350
or email: teresa.m@boltonrefuge.org

INSURANCE BUILT FOR THE FUTURE.

Whether it's a new minivan that fits your growing family or a downtown condo that matches your cosmopolitan dreams, I'm here with advice and resources to help you in your journey.

Let's talk about your plans, and how I can help you protect them.



Scott Schmidt, Agent
409 E Division St, Neillsville
Neillsville, WI 54456
(715) 743-2211
sschmid1@amfam.com

AMERICAN FAMILY INSURANCE

American Family Mutual Insurance Company, S.I. & Its Operating Companies, American Family Insurance Company, 6000 American Parkway, Madison, WI 53783 ©2016 011780 – Rev. 4/20 – 15576680

Let Your Words Do The Talking In The...

CLASSIFIEDS

Up To 15 Words For $9.00

25¢ For Each Additional Word

715-284-4304

GROSS Neillsville CHEVROLET BUICK CADILLAC GMC DODGE Jeep RAM

404 E. Division St.,
Neillsville, WI 54456
Toll-free: 888-743-3207
grossauto.com

2018 FORD ESCAPE SE 4WD



- Inline 4 Cyl., 6 Speed
- Rear View Camera
- Heated Front Seats
- 103,684 Miles

$16,980

R22-40

Over 300 vehicles at www.grossauto.com

SHOP SMALL

Russell's OF NEILLSVILLE

Monday - Friday: 8AM-8PM
Saturday & Sunday: 8AM-6PM
1008 E DIVISION ST, NEILLSVILLE
(715) 743-4742

ONE DAY ONLY ONE DAY ONLY ONE DAY ONLY



Carpet starting at $1.99/sqft ...plus FREE 1/2" Pad



Recliners starting at $199

All Furniture Gift Accessories 40% OFF



ALWAYS FREE LOCAL DELIVERY



Refrigerators starting at $699

...plus a FREE 5yr Extended Warranty worth up to $400



Hunter Douglas Blinds
Free Installation
Free LiteRise Upgrade

Small Business Saturday
Saturday, November 26th, 2022