NEW LISTING

428 Main St., Black River Falls, WI

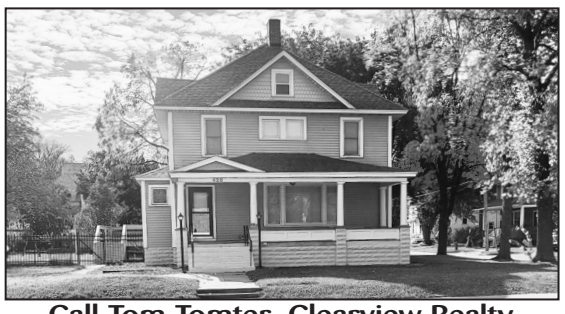

Call Tom Tomter, Clearview Realty
715-299-4695

The SHOPPER

Monday, November 4, 2024
Vol. 33, Issue 45

CONTACT INFORMATION:
409 East Main Street
Black River Falls, WI 54615
PH: (715) 284-4304

Covering Jackson and Clark County

PRE-SORTED STANDARD
U.S. Postage PAID
Black River Falls, WI
54615
Permit No. 221
Carrier Presorted

HEALTH INSURANCE QUESTIONS?
We Build Plans Around You!

- Turning 65 or New to Medicare
- Questions on the Affordable Care Act?
- Retiring or Losing Coverage Through an Employer?
- Medicare Advantage or Supplements

THE Insurance CENTER
Call and ask for Jim Dingeldein
Sales Representative
888-257-7864



Neither The Insurance Center nor James Dingeldein is connected with the Federal Medicare Program. This is a solicitation for insurance. D0621A

KROHN CLINIC AND BLACK RIVER MEMORIAL HOSPITAL ARE COMBINING.



HEALTHIER AS

Black River Health is proud to bring together the strengths of Krohn Clinic and Black River Memorial Hospital to improve the well-being of Jackson County. Our shared mission is simple yet powerful: to provide local, high-quality and comprehensive healthcare to Jackson County and surrounding communities.
Welcome to a new era of health in Jackson County.
Welcome to Black River Health--- **Healthier as 1.**

KROHN CLINIC
OUR FAMILY CARING FOR YOURS

Black River MEMORIAL HOSPITAL

Black River Health

Vote for Republicans

to Make America Great Again!

President/Vice President:

Donald J. Trump / JD Vance

US Senator:

Eric Hovde

US Congressional 3rd District:

Derrick Van Orden

US Congressional 7th District:

Tom Tiffany

WI State Senator 24th District:

Patrick Testin

WI State Assembly 70th District:

Nancy VanderMeer

Jackson County Treasurer:

Tabitha Chonka-Michaud

Jackson County Register of Deeds:

Rebecca Franks

Vote **YES** on the Referendum so only U.S. Citizens may vote.

Learn more at www.jacksonwigop.org

Advertisement paid for by the Republican Party of Jackson County, WI

Celebrate the Holiday Season with the Neillsville Chamber of Commerce

Holiday Light Decorating Contest

The Holiday Light Decorating Contest is free to enter and open to all Neillsville School District residents. ***Registration is due no later than December 1st and decorating must be completed by end of day of Sunday, December 8th.***

To get entered in the contest, please contact the Neillsville Chamber or Commerce 715-743-6444 or neillsvillechamber@gmail.com

Win Up to $100 In Chamber Gift Certificates!
1st Place $100 • 2nd Place $75
3rd Place $50 • 4th Place $25

Prize sponsored by: Moraine Motel LLC

BUYING SALVAGE MOTORCYCLES-ATVS-WATERCRAFT 920-850-9299 Local Dealer Pickup

CAMPER FOR Sale: $3,500 OBO, must sell. 29 foot Wonderer, full kitchen, full bath, good shape, kept in BRF area. Lots of extras, 2 flat screen TVs, blu-ray player, new battery, new queen size very nice auto inflating mattress, 414-870-3325.

ALL NAT. GRASS FED BEEF. Butchered Dec. 10th Vac. Pak. Incl. Processing $6.50lb. 715-250-2793

CABELO'S SIZE Large deer hunting coat $75; Tractor Hy Pump tank 4-way valve $50; pickup tool box $75; Pallet forks $50; 318 John Deere PS 3 point 48" deck $900; Free 9'x7' garage door. Call 715-299-4540.

DRY OAK firewood, $65/face cord, 715-284-3152.

ELIMINATE RISING fuel costs. Clean, safe and efficient wood heat. Central Boiler Classic Outdoor Wood Furnace. Heats multiple buildings. Available in dual fuel ready models. Call today. Wood Sales & Service, N5931 Hwy 54 W, Black River Falls. 715-284-9438

FOR SALE: 16-inch hard slab wood, $225 plus mileage, 8 face cord loads, 715-937-4372.

Jackson Co. Democrats

Office Hours:

Thursday, Friday & Saturday

34 S. First Street, Black River Falls

11am-2pm

All are Welcome!

COME, ARE you ready to deal with your HURTS, HABITS AND HANGUPS? Not just addictions, help for depression, anxiety, PTSD etc.! Continuous meetings every Tuesday night. Countryside Church, 301 Green St., Merrillan, WI. curriercindy@yahoo.com, 715-797-1542.

AMISH CONSTRUCTION Roofs, garages, sheds. Call Caleb at 608-792-5996.

FRITZ BARN PAINTING rusty Roofs, Metal Buildings Free Est. 608-221-3510 920-821-6311

JIM'S LIMBS: Tree trimming and chipping with 55-ft. bucket truck and other small hard to get at jobs. Call Jim, Loyal, WI, 715-429-0762.

ALCOHOLICS ANONYMOUS meets at Calvary Lutheran, Neillsville, Monday evenings, 7pm. 1st meeting of the month open meeting. Ph: 715-305-0558.

VOTE NOV. 5

FOR

BRITTANY KNUDTSON FOR JACKSON COUNTY REGISTER OF DEEDS

• Experienced • Dedicated • Efficient

Authorized & Paid for by Shari Marg

StateFarm®

Holthaus Insurance & Financial Services, Inc.

Jeff & Kristi Holthaus

1031 E Division Street
Neillsville, WI 54456
(715) 743-4644

601 N. Superior Avenue
Tomah, WI 54660
(608) 372-2475

Passionately Making a Difference in the Lives of Clients & Community!

SCHUSTER CAMPMAN

Abstract & Title Co., LLC

Est. 1879

Closing Services • Title Insurance • Searches
• For Sale by Owner Services •

Locally Owned and Operated

212 E. 5th Street - Neillsville

715-743-3366

LIGHTS of LOVE

Remembering with a Light of Love

The Lights of Love is a way to remember a loved one by adding a light to a Christmas tree in front of the Marshfield Medical Center-Neillsville.

With a donation, you can reserve:

- **White light** in **MEMORY** of a deceased loved one
- **Green light** in **HONOR** of a relative or friend
- **Blue light** in **PRAYERFUL CONCERN** for someone experiencing a long-term illness or family trauma
- **Red light** in memory of anyone presently serving in the **MILITARY** or someone who has served in the military

You are invited to take part in the MMC Partners "Lights of Love" tree lighting ceremony on ***Sunday, December 1, 2024 at 4:30 pm in front of Marshfield Medical Center-Neillsville.***

Proceeds from the Lights of Love benefit the MMC Partners-Neillsville Scholarship Fund.
Scholarships through this fund are given to students from area schools serviced by MMC-Neillsville.

Donations to the Lights of Love are $5 for each light.

DEADLINE: Thursday, November 21, 2024

Please make checks payable to:

LIGHTS OF LOVE, MMC PARTNERS-NEILLSVILLE

Reserve a **WHITE** light in **memory** of:
1. _____
2. _____
3. _____

Reserve a **GREEN** light in **honor** of:
1. _____
2. _____
3. _____

Reserve a **BLUE** light in **prayerful concern** of:
1. _____
2. _____
3. _____

Reserve a **RED** light for someone in the **military**:
1. _____
2. _____
3. _____

Please **PRINT** when filling out the form. Attach separate sheet for additional names. Drop off the form and payment at MMC or mail them to:

Memorial Guild Gift Shoppe
Marshfield Medical Ctr-Neillsville
N3708 River Avenue
Neillsville, WI 54456

Donated by: _____

Address: _____

_____

Phone: _____

CLOVERDALE COUNTRY STORE

2 MILES SOUTH OF CURTISS ON HWY. E • 715-223-4797

We accept: SNAP/EBT Cards VISA MasterCard DISCOVER

- **Pork Crumbles** Italian-Fully Cooked-Frozen — 5 lbs.....only 99¢ a lb
- **Chicken Breast** Skinless-Boneless-Frozen — 5 lbs.....only $1.99 a lb
- **Salami** Cotto - Frozen — 16 oz.....only 99¢
- **Cheese Pizza** 12 in, Frozen — 21 oz.....only $1.99
- **Summer Sausage** Garlic — 16 oz.....only $1.69
- **Bugles** Original — 12-2.5 oz.....only $5.99

OPEN MONDAY - FRIDAY 8:30-6:30 • SATURDAY 8:30-4:00

- **Beef Ground** 80-20%, Frozen — 16 oz.....only $2.99
- **Ham** Smoked Boneless - Frozen — 6 lbs.....only $1.29 a lb
- **French Fries** Shoestring - Frozen — 4.5 lbs.....only $4.99
- **Sausage Links** Fully Cooked Frozen — 10 lbs.....only $1.29 a lb
- **Hot Dogs** Frozen — 12 oz.....only $1.29
- **Hashbrown** Oval Patties - Frozen — 45 oz.....only $3.99
- **Sweet Potatoes** French Fries - Frozen — 32 oz.....only $1.99
- **Pork Sausage** Mild - Frozen — 16 oz.....only $1.99
- **Flat Iron Steak** Uncooked - Frozen — 5 oz.....only $6.99 a lb
- **Butter** Salted — 8 oz.....only $1.69
- **American Cheese** Sliced — 5 lbs.....only $7.99
- **Cream Cheese** 1/3 Less Fat — 8 oz.....only 99¢
- **Shredded Cheese** 3 Blend — 5 lbs.....only $8.99
- **Cheddar Cheese** Sliced Ghost Pepper — 16 oz.....only $2.29
- **Mozzarella Cheese** Diced — 10 lbs.....only $1.79 a lb
- **Yogurt** Cherry w/Chocolate Curls — 12-6 oz.....only $1.99
- **Turkeys** Whole - Frozen — 14 lbs.....only 99¢ a lb
- **Ocean Perch Fillets** Frozen — 16 oz.....only $4.99
- **Sun Flower Seeds** Black Oil — 50 lbs.....only $17.99
- **Cracker Sandwiches** w/cheese — 40-1.35 oz.....only $5.99
- **Cherry Pie Filling** — 21 oz.....only $1.29
- **Cream of Mushroom Soup** — 10.5 oz.....only 79¢
- **Turkey Breast** Hickory Smoked, Frozen — 8 lbs.....only 99¢ a lb
- **Onion Rings** Breaded - Frozen — 2.5 lbs.....only $3.99
- **Chicken Breast Chunks** Uncooked Seasoned, Frozen — 6 lbs.....only 99¢ a lb
- **Sausage Crumbles** Chorizo, Fully Cooked Frozen — 5 lbs.....only 69¢ a lb
- **Chicken Tenders** Skinless, Boneless Frozen — 3 lbs.....only $5.99

In-store only, we reserve the right to limit quantities.

FARMER'S PANTRY
DISCOUNT GROCERY



"Make us your first stop"

Chicken Breast Fillets skinless, boneless, ice glazed, uncooked.....**$1.99/lb**
Whole Young Turkeys frozen, 18 lbs.....**$0.89/lb**
Smoked Boneless Hams frozen, 6 lbs....**$1.29/lb**
Butter Quarters Unsalted 3 pack.....**$2.99/lb**
Orange Juice (shelf stable), 32 oz.....**$1.29**
Cream Cheese 1/3 less fat, 8 oz.....**$0.99**
Mini Candy Bars (like kit kat), 12/4.4 oz.....**$6.89/Case**
Mini Candy Bars (like snickers), 12/5.64 oz.....**$6.89/Case**

Store Hours: M-F 9-5, Sat 9-4, Sun Closed.
Farmer's Pantry Thorp, WI (715) 669-3400

VOTE YES
Only U.S. Citizens Can Vote

I went online and searched the Jackson County, WI Republican Party website to see what their position is on the referendum question on the November 5th ballot. The Republican Party says to Vote Yes. Only U.S. citizens should be allowed to vote in U.S. elections.

I went on the Jackson County, WI Democratic Party website and they say to Vote No. Scroll to "your candidates" and at the bottom you will find the referendum question where they say to Vote No.

Why would democrats want to allow the 30 million illegal aliens that are in this country to vote in our elections?

Is this why the democrats opened our borders 4 years ago? If illegal aliens can cross our borders and vote like the Jackson County WI Democratic Party wants, we will lose our country!

Please vote straight republican candidates at the county, state and national level.

Sincerely,
James Donnelly
Melrose, WI

Politicians – We only want to hear how you are going to stop abortion – no platitudes or warm fuzzy feelings.

Paid for by WI Right to Life, J.C. Chapter

AKC YELLOW & BLACK LAB PUPS. $675 shots wormed vet checked 715-671-3092 (11/11).

AUSSIE DOODLE PUPS Shots/Worm/Vet ck'd, can deliver $700-$900 715-255-2661 (#269146)11/4)

BICHON POODLE PUPS. GORGEOUS colors shots, dew vet ck'd F-$325 M-$300 715-669-3607 (11/4)

BOSTON TERRIER PUPPIES Males/Females Health Guar Ready Now 715-937-0916 no text.

BOSTON TERRIER PUPS $700 CALL OR TEXT 715-316-2617.

BROWN & WHITE Boston Terrier Male pup. Shots DEW Vet Checked $300. 715-654-0060.

POMERANIAN PUPS Farm raised Sable color Pretty, Friendly Vet. Ck'd MAKE OFFER 715-229-9088 (10/28).

PUPPIES TO Give Away: Dachsund/Texas Heeler puppies, 8-weeks-old, Northfield area, 715-497-2029 or 715-533-1013.

PUREBRED GERMAN SHEPARD PUPS. Black/Tan Family Raised Children Friendly Aug. Born DEW Vet Ck'd 715-669-7306 (11/4)

PUREBRED POMERANIAN PUPS. ADORABLE & FRIENDLY $500 Call or text 715-5120824 (11/11)

PLYMOUTH FURNITURE: QUEEN MATTRESSES FROM $199 40 Styles on display! All Sizes Avail. PlymouthFurnitureWI.com 2133 Eastern Ave. Plymouth WI 920-892-6006 Open Daily

COLLECTIONS OF OLD BASEBALL & FOOTBALL CARDS. From the 1950s, 60s, 70s & older. Vintage sport memorabilia autographs bobbleheads & Packers/Braves items. Check your attic, basement & closets. We pay in CASH call Jeff 608-438-7702

60TH HOLIDAY FAIR United Church of Christ, 515 W. 2nd St., Neillsville. Saturday, Nov. 9, 9am-1pm.

AL-ANON MEETING: Sundays, 7pm at the Methodist Church basement, BRF. Call Priscilla 715-284-2260, Kim 715-284-2276.

ALCOHOLICS ANONYMOUS Women's meeting, Saturdays, 12pm at the Bright Spot, BRF. Call 608-792-1950.

BENEFIT SPECIALISTS are available to assist Jackson County residents age 18 and older with questions regarding benefit eligibility. Please call the ADRC of Jackson County at 715-284-3978 for more information or to schedule an appointment.

FRIENDS OF the Black River Falls Public Library meet the 3rd Monday of the month, 4:30, at the BRF Library.

Attention VOTERS

Jackson County Voters please **Vote for the Register of Deeds and the Referendum Question which are on the backside of the ballot.** The election workers should be showing you there is voting on the backside of the ballot. I have worked elections for over 10 years and enjoyed making our elections run fairly and smoothly, **Please thank your election workers for training and volunteering to work the elections** for minimal pay. Let's make sure that every Citizen's vote counts. **Please Vote Rebecca Franks for Register of Deeds and Yes on the Referendum Question.**

Authorized and Paid for by Rebecca Franks

CUTTING CANTEEN

123 W. Broadway St., Blair
608-864-4041
dkb@cuttingcanteen.com
cuttingcanteen.com

Sales, Service & Repair of Cutting Utensils and Tools
Knives • Saws • Shears
Outdoor Cutting Tools
Craft Tools/Sewing
Wood Working

OAK FIREWOOD FOR SALE
Clean, dry oak firewood
ONLY $85 a face cord.
Delivery available by request, ask for details.
Call or text 715-299-0421
or call 715-284-5992

Vote Nov. 5th for Rebecca FRANKS



for Jackson County **Register of Deeds**

To Protect Your Property Rights and Freedoms
By accurately recording and preserving all vital documents

- ★ **I am serving as the Elected non-partisan Manchester Town Treasurer** preparing property taxes on parcels of land, bonded to collect property tax payments between township and county, and doing title paperwork for special assessments on land sales.
- ★ **I was the Elected non-partisan Manchester Town Clerk** dealing with elections, budgets, payroll, and general office duties
- ★ **I am a Wisconsin Licensed Realtor**
- ★ Over 25 years of customer service in bookkeeping, budgeting, and retail in businesses in Eau Claire and Jackson County
- ★ Volunteer Treasurer for churches and non-profit organizations
- ★ **Chief Election Inspector for over 10 years**
- ★ Past President of the Jackson County Homemakers (HCE)
- ★ Currently President of Goodtime HCE Club
- ★ **Caregiver** to several great homecare clients
- ★ Life-Long Resident of Jackson County with the last 26 years in BRF
- ★ Graduated from Whitehall High School in 1988, **Graduated from the University of WI-Eau Claire with a BS in Business Management in 1992, furthered my education at WTC and WI Towns Association**
- ★ Past Leader in Cub Scouts, 4H, VBS, and Sunday School Teacher
- ★ **Devoted Wife for 26 years and Mother of 3 Sons**

SCAN ME

The 1848 Wisconsin Constitution established the Register of Deeds as a permanent element of the county-level governmental structure. Jackson County has records dating back to 1854.

I am the only qualified candidate with many years of higher education, and the only candidate that has served over 10 years in an Elected non-partisan office in this county. I will record and preserve all Citizen's vital official documents with the honesty and integrity this Elected office of Register of Deeds requires.

Please remember to flip over your ballot to Page 2 to Vote Rebecca Franks for Jackson County Register of Deeds on Nov. 5th.

Authorized and Paid for by Rebecca Franks

TRUMP'S PROJECT
2025/AGENDA 47
IS ABOUT CROWNING A KING

PAID FOR BY JACKSON COUNTY DEMOCRATIC PARTY

"Your Complete Family Shoe Store"

The Shoe Box BLACK EARTH, WI
608-767-3447 | 608-231-4445

THE BARGAIN BOX Shoe Box
608-767-2788

Black Earth, WI
M-Fr 9-7,
Sat 9-5,
Sun 10-5

Posy Patch Greenhouse
N11839 St. Hwy. 73, Owen ~ 715-267-7644
6 miles north of Greenwood, 7 miles south of Withee
Mon.-Sat. 8 a.m.-6 p.m. • Closed Sundays

Save the Dates!
Christmas Openhouse
Nov. 22 & 23, 2024

Super Sales throughout the Store & Greenhouse both days!!

Free Samples throughout the Store!!

Winter Keeper Squash $0.99

160099

HANSEN AUCTION GROUP

CONSIGNMENTS WANTED

Consign by Monday, Nov. 18th
Call 608-863-8859
Monday - Friday, 8:30 - 3:30

Arcadia Farm & Heavy Equipment Consignment

N31874 St Rd 93, Arcadia, WI

Good Quality Tractors, Farm Machinery, & Heavy Equipment

Delivery Lot Open by Appointment

ONLINE BIDDING BEGINS Wednesday, Nov. 27th

ONLINE ONLY AUCTION Closes Monday, Dec. 16th

HansenAuctionGroup.com

TOWN OF IRVING
2025 BUDGET MEETING

November 13, 2024 – 7:00 pm
Irving Town Hall – N3291 Nichols Rd
Followed by Monthly Board Meeting

November 13, 2024 – 7:15 pm
Irving Town Hall – N3291 Nichols Rd

Business: Review building permits, discuss year end needs, pay bills, any other business

Paula Proft, Clerk WNAXLP

Ad Deadline Wednesday @ 4 PM

Andrews Auction

LOCATED: W15902 Hwy. 54, Melrose, Wis. –
Directions: 6 miles West of Melrose, Wis. – OR – 14 miles East of Galesville, Wis. On Hwy. 54. Watch for signs.

THURSDAY, NOVEMBER 7

SALE TIME: 10:00 AM **Lucy's Lunch Wagon & Restrooms**

Selling will be the Estate of Emil "Sonny" Skroch, including Tractors, Equipment, Tools, Household & Collectibles. Plan to join us!
SALE ORDER: Collectibles, Household, and Small tools sell first, beginning at 10 am. Machinery and Tractors by 12:30 pm

TRACTORS & LOADER – Minneapolis Moline G-450 Ds., 4x4, newer 16.9-30 rear tires, w/ Hyd. Front end loader & material bucket; Massey Ferguson 1135 Ds., Open station, wf., 3pt., dual hyd., 20.8R38 rear tires; Massey Ferguson 1130 Ds., wf., 3pt., dual hyd., canopy; (all in running condition)

FARM EQUIPMENT – John Deere 1240 4RW Corn planter; Case-IH 4500 Vibra Shank Field Digger w/ Harrow; Landoll 11 Shank 3pt. Chisel Plow; John Deere 400 3pt. Rotary Hoe; Miller 4R 3pt. Danish tooth cultivator; 4-Section spike drag w/ transports; Massey Ferguson 3pt. Sub-Soiler; Flat rack w/ running gear; Self-unloading Chopper box w/ rg., wooden sides; Grain Screen Auger w/ electric motor; Arps 8' 3pt. Back blade; 3pt. Bale mover; Single chain elevator on transports; Ellis Seedling Planter; Potato Digger; Wire cattle panels; Steel fence posts; Onan 25 KW Generator on transports, PTO; Tractor wheel weights; 270 gal. Fuel barrel w/ hand pump; Metal barrels; Many large Electric motors;

SHOP TOOLS – New Porter Cable Air Compressor; Wrenches, Sockets, and other hand tools; Cordless power tools; Log chains; Combination Bench Vise; Bench Grinder; Keller 7' fiberglass step ladder; Wooden Extension ladders; Misc. Lumber; Wooden carpenter's Chest; Old tools; Small Cant Hook; Wooden pigeon hole bolt bin;

LAWN / GARDEN – Simplicity Zero Turn Lawn Mower; Stihl MS 170 Chain Saw; Cordless Pole Chain saw; Garden Seeder; hand Corn & Potato planters; Apple picker; Craftsman Rear tine tiller; Wheel barrow; Large live trap; Small trailer; Cordless Yard tools; Electric chain saw;

SPORTING – Vintage Fishing baits; Rods & Reels; Horton Cross bow w/ scope & case; Buccaneer Boat Motor; Ping pong table; Kids runner sleds;

ANTIQUES / COLLECTIBLES – Red Wing 20 gal. Crock, Very Nice cond.; RW 3 gal. Cream Crock; RW 4 & 5 gal. Crock jugs; Pickle jar; Soda Fountain stools; Rozan Henning "Lights of Home" framed print; NFO metal sign; Vintage National Geographic magazines; Steel Implement Wheels; Buggy Fills; Ice tongs; Hay trolley; Pulleys; Nail keg; Old farm tools;

FURNITURE / APPLIANCES / HOUSEHOLD – Retro 1960's green Sectional Sofa, always covered, nice cond.; Queen bed; Dressers & chests of drawers; Oak desk; Day bed; Sofa; Samsung TV; Lamps; Mirrors; Home Interior; Patio furniture; Water distiller; 1960's brown built in oven; Window AC; Canning Jars; Dayton Upright Freezer; Garage refrigerator; Sentry floor safe; Duncan Phyfe Table & Chairs; White wicker rocker; Stainless pots; Cook Ware & Bake Ware; Counter stools; Card table & chairs; Other misc. household.

TERMS: Cash, Checks, Credit Cards accepted. 10% Buyers fee on all purchases.

Emil "Sonny" Skroch, Estate

W15902 Hwy. 54, Melrose, Wis. .

Auction Conducted by Andrews Auction Service, 6610 US Hwy. 53 S., Eau Claire, Wis. 54701. Reg. Wis. Auctioneers, Jerry Andrews, Aaron Andrews, Troy Krueger, Lic.#272, 2943, 2956 PH:715-577-0420 Website: www.jerryandrewsauction.com

The Right Choice for Your Auction !

To all our Veterans, YOU have our most sincere gratitude!

HANSEN AUCTION GROUP HANSEN REAL ESTATE GROUP

N31952 State Hwy. 93, Arcadia • 608-863-8859
HansenAuctionGroup.com • HREGroup.com

CLASSIFIED RATES: $9.00 for the first 15 words, 25¢ for each additional word for one newspaper and the shopper. Classifieds must be in and paid by 4pm Wednesday. The Shopper, Banner Journal & Clark County Press, 409 E. Main St., Black River Falls, WI 54615. 715-284-4304.

BROCKWAY NEIGHBORHOOD Food Pantry Essential Needs located at 411 Gebhardt Rd, Black River Falls is seeking donations of non-food items. Such as shampoo, conditioner, soap, razors, Kleenex etc. For more information, call Kathy at 715-299-1992 or 715-670-8489.

CITY OF NEILLSVILLE
NOTICE TO RESIDENTS, BUSINESS OWNERS AND PROPERTY TAXPAYERS

The Neillsville City Taxi will be discontinued on December 31, 2024.
Any unused gift certificates will not be valid after this date.

TOWN OF ADAMS
Monthly Meeting
Will be held on Tues., Nov. 12, 2024 at 7 p.m. in the town hall.

Agenda will include minutes of prior meeting(s), approval and payment of outstanding bills, and any zoning petitions which may be presented. Other items may be added to the agenda prior to the meeting.

Dale Ann Bohac, Clerk WNAXLP

TOWN OF DEWHURST
REGULAR MONTHLY MEETING
Tuesday, Nov. 12, 2024
at the Dewhurst Town Hall at 7:00 p.m.

Regular monthly agenda will follow.
Notice will be posted at the three township bulletin boards.

Steve Kunes, Clerk WNAXLP

NOTICE
TOWN OF SPRINGFIELD

The Monthly Board Meeting will be held on
Monday, November 11, 2024 at 7:00 PM
in the town hall
following the Board of Review.

Susan Waldera, Clerk WNAXLP

TOWN OF DEWHURST
BOARD MEETING
for the No-Wake Zone Ordinance Meeting will be held
Tuesday, Dec. 10, 2024
at the Dewhurst Town Hall at 6:30 p.m.
and will then be holding the
2025 Budget Meeting at 6:45 p.m.

Regular Board Meeting will follow at 7:00 p.m.
Notice will be posted at the three township bulletin boards.

Steve Kunes, Clerk WNAXLP

WE BUILD ALL WINTER!

Our buildings are designed with a 50 year snowload warranty to keep your valuables safe and secure!



MN Lic #BC048615 IA Lic C088675

Local Sales Rep
Tom Johnson, Melrose
1-800-736-4510
northlandbuildings.com

Northland Buildings Inc. EB

MILLER'S AUCTION CO.



Auction conducted & clerked by Miller's Auction Co., #347-053
N8779 Hwy. 95 Hixton, WI 54635 • Call or text Glenn at 715-299-2543
Registered Wisconsin Auctioneer, Tim Barnum #1284
email: wisconsinjunk@yahoo.com -
TERMS: Cash, Check or (credit card 4% fee) 5.5% sales tax

SELLING THE LIFETIME ESTATE ADVERTISING COLLECTION OF TOM DIETZ OF ELBURN ILLINOIS

Fri., Nov. 8th at 9AM - Selling 400 lots advertising signs, clocks & thermometers, gas pumps, coke machines, display racks, oil cans, air meters plus many more items. Large amount of Chevrolet & General Motors Advertising.

SELLING THE LIFETIME ESTATE STONEWARE COLLECTIONS OF RON RAEMISCH (PORTAGE WI) & DUANE QUIRK (NEW HAMPTON IA)

Sat., Nov. 9th at 9AM - Selling 400 pieces of Red Wing and other brands of stoneware. Crocks, butter churns, water coolers, brush ware, plus many other items. Also selling some furniture and antiques.

NOTE- Live onsite Early Bird starts at 8:30 AM both days.
NO BUYERS PREMIUM IF YOU ATTEND THE AUCTION IN PERSON!
FOOD & BEVERAGES PROVIDED.
AUCTION HELD IN THE RECREATION BUILDING AT THE MONROE COUNTY FAIRGROUNDS. SEATING PROVIDED. (HEATED BUILDING).
1625 BUTTS AVE TOMAH WI 54660
Online bidding available at WWW.MILLERSAUCTIONCO.COM

Andrews Auction

LOCATED: 36087 Sheila Blvd. Whitehall, Wis. –
Watch for signs.

WEDNESDAY, NOVEMBER 13

SALE TIME: 3:00PM SHARP!

Selling At Live Auction- **Spacious 4-bedroom 2-bathroom home** with full partially finished basement and 2 car attached garage, situated nicely on large city lot approximately .85 acres. Home features newer metal roof, first floor laundry, addition of office/ bonus room as well as large deck off living room. Also on the property are 2 large greenhouses and 1 smaller one, along with detached garage/workshop. Located close to local schools in Whitehall.

TERMS: Earnest money of $5,000. payable day of auction, personal check or Cashiers check, with balance due at closing in 30-45 days. 6% buyer's premium will be added to the final bid and becomes part of the final price. Property sells in AS IS condition, without any contingencies or warranties, either expressed or implied. Buyer will receive a Warranty Deed & Title Insurance at closing. For more info or a private showing, please contact Jen Humblet, Keller Williams Realty Diversified (715) 829-7036

Olin Fimreite, Estate

36087 Sheila Blvd. Whitehall

Auction Conducted by Andrews Auction Service, 6610 US Hwy. 53 S., Eau Claire, Wis. 54701. Reg. Wis. Auctioneers, Jerry Andrews, Aaron Andrews, Troy Krueger, Lic.#272, 2943, 2956 PH:715-577-0420 Website: www.jerryandrewsauction.com

The Right Choice for Your Auction !

HANSEN AUCTION GROUP
N31952 St Hwy 93, Arcadia, WI
Ph. 608-863-8859



ONLINE Auction Ends November 19th, 6pm

Riley N Kupka
N30625 Brekke Ridge Rd, Blair

OPEN HOUSE: Friday, Nov. 8th, 10:00am-2:00pm

Cat Skid Steer, JD Skidder, Vehicles, Trailer, Shop, Household, & Antique Items

Featuring: CAT 247B skid steer w/tracks & bucket; 2013 Chevy 2500 HD 4x4 w/flatbed & plow; JD 540D cable skidder; Bobcat wood splitter w/winch; 8' Dual-axle trlr.; 2004 Honda Rancher 350ES ATV; Whitetail buck head mounts; Oregon HD chain sharpener; John Deere crank tractor; Craftsman 10" radial arm saw; Tornado floor blower; Vintage copper candy maker; 4pc King bed set; Raw cut cedar lumber; Whirlpool Duet washer & dryer; Walnut car siding; Century punching bags; Bostitch roof nailer; 2007 Buick LeSabre; Traps; Kohler water pump; Collectibles- '57 Milwaukee Braves, Chicago Cubs, & NY Yankees; Mathews Solo Cam FX bow; Sump pump kit; Hybrid full mattress; EdenPure heater; North Star air comp.; Lincoln cordless grease gun; Furniture; **& MORE!**

For More Info., Call 608-863-8859
10% Buyers Fee.
Jamie Back, Registered WI Auctioneer Lic. #2232
ONLINE Auction Ends November 19th, 6pm

Bid NOW! HansenAuctionGroup.com

NOTICE TOWN OF FRANKLIN

Budget Meeting

Will be held at **6:30 p.m.** on

Wednesday, Nov. 13, 2024

a **Special Meeting of Electors at 6:45 p.m.**, followed by the **Regular Monthly Meeting** at **7pm** at the FRANKLIN TOWN HALL

Bree Lien, Clerk WNAXLP

TOWN OF ALBION NOTICE OF BUDGET MEETING

Tuesday, November 12, 2024

at the Albion Town Hall at 7:00 p.m.

Followed by monthly Board Meeting.

Notice will be posted in regular posting places.

Joan Hanson, Clerk WNAXLP

TOWN OF MILLSTON

Snowplowing Notice 2024-2025

The Town of Millston will be providing the service of snowplowing for the 2024-2025 season.

PRIVATE RESIDENTS - cost will be **$90.00/Season**

BUSINESSES will be billed at the rate of $100.00/Hr.- Minimum Charge 1/2 hour $50.00

PLEASE SUBMIT CHECK PAYMENTS PAYABLE TO:
"THE TOWN OF MILLSTON"
C/O SUE MARCOU, TREASURER
PO BOX 496, MILLSTON, WI 54643

PAYMENTS MUST BE RECEIVED BY NOV. 15, 2024 OR A $25.00 LATE FEE WILL APPLY.

Snow clearing priority will be completed as established by the Town policy and emergency needs.

NOTICE

TOWN OF BROCKWAY RESIDENTS ANNUAL BUDGET HEARING & MONTHLY TOWN BOARD MEETING

The Annual Budget Hearing for the Town of Brockway will be held on

Wednesday, Nov. 13, 2024 at 6:00 PM at the Brockway Town Hall located at 236 Gebhardt Rd.

Regular Agenda for hearing will be followed. The Monthly Meeting of the Town of Brockway Board of supervisors will be held immediately following the Budget Hearing. Regular monthly agenda will be followed.

Jann Dahl, Clerk/Treasurer WNAXLP

NOTICE OF PUBLIC BUDGET HEARING TOWN OF YORK

Notice is hereby given that on **Monday, November 11, 2024** at **7:00 p.m.** at the York Town Hall a Public Hearing on the Proposed 2025 Budget will be held. Budget summaries are posted at the Town Hall, & Town Garage The proposed budget in detail is available for inspection at the town clerk's office by appointment.

NOTICE OF SPECIAL TOWN MEETING TOWN OF YORK

Notice is hereby given that on **Monday, November 11, 2024** immediately following completion of the Public Hearing on the proposed 2025 Budget, which begins at **7:00 p.m.** at the York Town Hall a special meeting of the electors will be held to:

1. Approve the total year 2025 highway expenditures
2. Adopt the 2024 town tax levy to be paid in 2025.

NOTICE OF TOWN BOARD MEETING TOWN OF YORK

Notice is hereby given that on **Monday, November 11, 2024** the monthly board meeting will be held at the York Town Hall immediately following the special town meeting and Budget Hearing. Agenda will be posted.

Carrie Schmidt, Town of York Clerk WNAXLP

For Adults 55 Years or Better

2 Bed/1 Bath $785/Month Available Now

1 Bed/1 Bath $450/Month Available December

Leasing Special 1st Mo. Rent Free w/12 Mo. Lease if move in by 1/1/2025

- Heat, Water & Garbage Included
- Controlled Access
- On-Site Laundry Facilities
- Stove, Frig. A/C & Dishwasher Included

$300 Security Deposit

Lincolnwood Apartments

100 Lincolnwood Dr., Black River Falls, WI 54615

715-284-8572

www.lincolnwoodglenapartments.com

Income Restrictions

EQUAL HOUSING OPPORTUNITY

FOR RENT: 1-bdrm apartment in Melrose, garage included, yard, available now, references, $650/mo. Call 608-488-4700.

FOR RENT: 1-bdrm apartment in Mindoro, heat included, available 11-1-24, references, $550/mo. Call 608-488-4700.

TAKING APPLICATIONS for apartment for rent in BRF, 2-bed ranch style, $600/mo., no pets, 715-284-9231.

TWO-THREE bedroom apartments, BRF, spacious, updated, quiet, garages, with view. 715-928-0138.

ALL REAL Estate Advertised in this newspaper is subject to the Federal Fair Housing Act of 1968, which makes it illegal to advertise any preference, limitation or discrimination based on race, color, religion or national origin, or an intention to make such preference, limitation or discrimination. The Shopper will not knowingly accept any advertisement for real estate which is in violation of the law. Our readers are hearby informed that all dwellings advertised in the newspaper are available on any equal opportunity basis.

AMERICAN LEGION Post 200 meets the first Thursday of each month from February through December at 7pm.

ANDREW BLACKHAWK American Legion Auxiliary Unit 129 meets the 2nd Wednesday of the month at 4:30pm at the American Legion Post129 Building.

FSF PROGRAM Monthly Schedule at Gebhardt School. Friends' Food Shelf: Monday 2:30-4:00pm or until food is gone. Jackson Co. Food Pantry: Tuesdays 4:30-6pm. Neighborhood Food Pantry: 2nd Tuesdays 9-10am located at 8 sites; Brockway-Gebhardt, Alma Center, Hixton, Merrillan, Millston Melrose or Taylor. Food For Kids: Packs and distributes on Thursdays and Fridays to area schools and extra sites.

HOLIDAY TEA Nov. 21, 10am-3pm, Black River Memorial Hospital, 711 W. Adams St., BRF.

JC RECYCLING Center open Wed. 7:30am-3pm; Sat. 8am-2pm. Located behind former Jackson Electric Bldg.

NEILLSVILLE MANOR is accepting applications for our market rate apartments with rents starting at $574. Our community offers 1-bedroom apartments for seniors 62+ and/or disabled individuals and provides a maintenance free lifestyle. Conveniently located near downtown Neillsville, our apartments have an open concept with ample storage! ALL UTILITIES ARE INCLUDED! We also offer onsite laundry, storage and parking. Call 715-743-2233 today to reserve your apartment before they are all filled up! Our office is located at Country View Apartments: 300 Ferguson St., Neillsville, WI 54456.

ONE BEDROOM income based apartment available now. Located in Black River Falls for persons 62 or older and/or disabled. Includes water, sewer and garbage pickup. For an application, please call 1-800-218-2843. This institution is an equal opportunity provider. Equal Housing Opportunity.

O'NEILL TERRACE is now accepting applications for our waitlist! Our community offers 1 and 2-bedroom apartments with open floor plans and spacious bedrooms! Each apartment has been freshly painted and boasts large closets! AC is also available. Water, trash, and parking is included in the rent. Laundry is available on every floor! Please call now to find out how to make O'Neill Terrace your new home!

Clear View REALTY

N9536 Cardinal Lane
Hatfield, WI 54754
715-333-8439

447 N. Water St.
Black River Falls WI 54615
715-284-8439

NEW LISTING!

208 E. 9TH ST., NEILLSVILLE 4BD/1.5BA home in town **$133,900**

NEW PRICE! 428 MAIN ST., BRF 3BD/2.5BA move-in ready home..... **$324,900**

0 RIVER VIEW DR., BRF 7.86 Acres w/260 feet on Black River..... **$349,700**

For more details on these or other listings: Stop in or call one of the offices above or visit our website below to search for your next property.

www.clearviewrealty.com Find us on: facebook

HANSEN REAL ESTATE GROUP

OPEN HOUSE: Friday, Nov. 8th, 10-2pm

N30625 Brekke Ridge Rd, Blair



GREAT WOODSY SETTING for this Unique 1BR, 1BA on 2.06 ± Acres just outside of town! Features Spacious rooms, FF laundry; In-floor heat throughout; Central boiler unit; Drilled well; Lrg. 2-car, attd. garage; & Extra shed for storage. Built of cement blocks—ready to withstand anything!

Make This YOUR Fortress!

4% Buyer's Fee. For more info., Contact Josh Baecker @715.533.4114.

ONLINE Auction Ends November 18th

OPEN HOUSE: Friday, Nov. 15th, 10-2pm

N29335 N Creek Rd, Arcadia



ATTRACTIVE tree-lined, 2.71± Acre parcel with **ATTRACTIVE** 30x52 Shop! Very scenic setting for your dream home & located less than 10 mins. from Arcadia. Perc tested for conventional septic, electric on site, & is Build Ready! Shop features cement floors, in-floor heat, spray foam insulation, & more! Bring your plans **& Come See It Today!**

6% Buyer's Fee. For more info. Contact Jacob Lallemont @608.863.3928.

ONLINE Auction Ends November 19th

Registered WI Auctioneer Jamie Back, Lic. #2232

BID NOW! HansenAuctionGroup.com

HANSEN REAL ESTATE GROUP

N31952 St Rd 93,
Arcadia, WI
Ph. 715.985.3191



NICELY DESIGNED 3BR, 2BA in Independence w/open kitchen, dining, and living rm areas—lots of nat. light! Feel like royalty in the Master bedroom w/master bath, walk-in closet, & your very own composite deck w/southern exposure & pond view! Quality finishes throughout the 1,248 sf & more space available in the full, walk-out basement. Barely 2yrs old—pretty maintenance-free & **Only $269,900!** Take a look with Josh Baecker, Text 715.533.4114. (MLS #1575529)

More Photos @ HREGroup.com

J & J METALS

Roof & Siding Steel & Accessories

CUSTOM BUILDING AVAILABLE

• Residential • Pole Sheds • Ag Buildings
Contractors & Walk-ins Welcome!

- *Premium 29 gauge steel*
- *28 colors in stock*
- *40 year warranty*
- *Custom cut to exact length*
- *3' thru 40' in 1" increments*

Custom Trim

Premium Quality Materials at Affordable Prices

J & J Metals

S11500 Co. Rd. G, Augusta, WI 54722

Being of the Amish faith, we are not available by phone.

Jackson County Democratic Party
Welcomes
VETERANS
TO SHARE STORIES &
COMRADERY
Monday, November 11
11:00 AM - 2:00 PM
34 S. First St., Black River Falls, WI
Coffee & Cookies Served
Paid for by the Jackson County Democratic Party

Gingerich Millworks LLC & Building Materials
Complete Post Frame Packages and Metal Roofing's
• Log Sawing, Kiln Drying, Misc. Molding and Much More
• Residential Doors, Poly Jams, Commercial Doors
• Multiple Slider Windows In Stock
• Special Orders Available on Single & Double Hung Windows
Cellulose Insulation IN STOCK
Call us for a Free Quote
715-503-8196
Closed Sundays
~ Short Lead Times ~
N9126 Cty Rd O, Greenwood WI gingerichmill.com

MILT LUNDA Memorial Arena committee meets at 5pm at MLMA, Jackson County Fair Park Association committee meets at 6:30pm at MLMA, 1st Monday of each month.

MEMORIAL GUILD Gift Shoppe, located in the Marshfield Medical Center-Neillsville, N3708 River Ave. Hours are daily: Mon-Fri, 9am-4pm, 715-819-8371.

JACKSON COUNTY HCE (Home and Community Education, formerly Extension Homemakers) are hoping for new members. Groups meet on a regular basis to study issues that affect their families and community. For more information, call Rita at 715-299-5052 or Cheryl at 715-299-2380.

KARNER BLUE Garden Club meets the second Thursday of each month April to Oct. For more information, time and place, call Carol at 715-670-0585.

NARCOTIC ANONYMOUS meetings. Mon, Wed, Friday, 12:00-1:00, open meetings. 22 South First St, Black River Falls, WI 54615. Red door in alley. Contact Tena Quackenbush.

NEILLSVILLE PUBLIC Library, 409 Hewett St. Hours: Monday and Wednesday 10-8; Tuesday, Thursday and Friday 10-5; Saturday 9-noon.

OPEN ALCOHOLICS Anonymous discussion format Thurs, 7pm, Hixton Town Hall, Sand Prairie Rd. Contact Gene 715-284-2559 or Duane 715-284-2228.

TOPS (TAKE) Off Pounds Sensibly) meeting every Monday evening at 6pm. at River Grove Apartments. Cecily Tuff 715-662-5212.

KIWANIS CLUB meets Monday evenings, 5:45pm. at American Legion Hall, 6 Boon Blvd, Neillsville. New members welcome.

MARINE CORPS League meets at Legion Post 200, 421 Hwy.54, Black River Falls 2nd Thursday each month (except Dec, Jan.) at 7pm. All honorably discharged Marines of any unit, era and rank are invited. Keep the spirit of our beloved Corps alive. "Semper Fi" 715-299-6520.

MELCHER MATTI American Legion Post 320 meeting 3rd Monday of each month Mentor Town Hall.

Looking For A Quality Used Vehicle?
Call Craig Rodenberg At...
715-284-4525
Riverside Auto, Black River Falls

WILKINSON AUCTION & REALTY
KALMIA FARMS
RETIREMENT AUCTION
WEDNESDAY, NOVEMBER 13TH
BEGINNING AT 9:30 AM
29177 DORSETT AVE, TOMAH, WI
Auction Note: Kalmia Farms has been producing cranberries for the past 12 years and has decided to retire. They have a great line of well-maintained custom cranberry equipment, as well as tractors, skid steers, and attachments. This is a live on-site auction with online bidding available through ProxiBid and EquipmentFacts. We will have offline tools and small equipment to begin the auction at 9:30 before going online. Full listing, pictures, and online bidding catalogs can be found at WilkinsonAuctions.com
LIVE AUCTION W/ ONLINE BIDDING

HIGHLIGHTS
Terex PT-60 Compact Track Loader
2 speed, aux hydraulics, tracks, showing 830 hrs
Kubota M126X Tractor
MFWD, left hand reverser, rear tracks, 3 remotes, switchable PTO, showing 1,897 hrs
CASE IH MXU130 Tractor
MFWD, 2 remotes, rear weights, dual PTO, LX750 loader, showing 5,675 hrs
Versatile 275 Series II Tractor
Articulated, 4X4, Cummins diesel, Bomford Hydraulic extension arm w/ Landpride 90 in. rotary cutter
Fast 9430 Sprayer
1000 gal, 50 ft booms, 100 ft total width, new Raven Butterfly controller, tracks.
1990 Ford Aero Max L9000 Dump Truck
Cummins Diesel, 8 speed, 13 ft box, tadem dually axles, showing 616,143 miles
2014 Ford F150 Pickup Truck
4X4, w/ LIKE NEW Snoway 90 inch snow plow
TRAILERS, WAGONS, TOOLS, MOWERS, AND MUCH MORE!
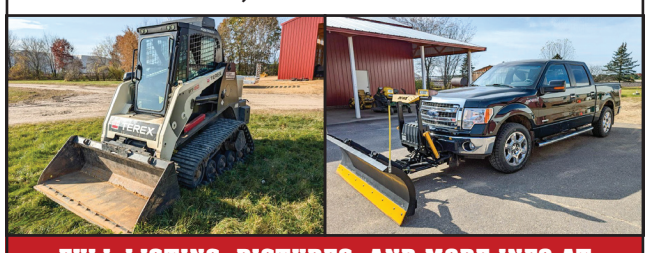
FULL LISTING, PICTURES, AND MORE INFO AT
WilkinsonAuctions.com
AUCTION ARRANGED BY WILKINSON AUCTION & REALTY CO., LLC WRAC #510

Call Us For A Free Estimate!
M & C HEATING & COOLING
We Service Most Makes & Models!
Call Now to Schedule Your Furnace Cleaning
•24/7 EMERGENCY SERVICE
•ANNUAL MAINTENANCE
•INSTALLATION
•SERVICE
We Install Whole Home In-Duct Air Purifiers
TRANE It's Hard To Stop A Trane. REME·HALO By RGF RUNTRU TRANE
·Air Conditioners ·Forced Air Furnaces ·Garage Heaters
·Heat Pumps ·Pellet Stoves ·Combination Boilers ·Water Heaters
·Whole Home In-Duct Air Purification, Humidifiers and Dehumidifiers
For Prompt, reliable service, give us a call!
Your Hometown HVAC Specialists Mitchell Iverson and CJ Moen
Call or Text: (715) 600-1801
www.mcheatingandcooling.com • @mandcheatingandcooling
email: info@mcheatingandcooling.com

Jerry's PAINTING
— TOLL FREE —
877-881-4242
Experienced • Fully Insured
Don't Rust — Call Us!
BARN PAINTING • HOUSE PAINTING & STAINING • BIN PAINTING
ROOF COATINGS • METAL SHEDS • SEAL COATING
CRACK FILLING • HOT WATER PRESSURE WASHING

Tracy's 3b BOUTIQUE
23617 Washington St., Independence
Extended November Hours!
Fri. 11am-5pm (closed Fri., Nov. 29)
Sat. 9am-2pm • Sun. 10am-1pm
Now carrying semi-formal dresses (sizes S-L), stop in to see all the new arrivals.
JIM'S FORMAL WEAR EST 1964
We are your local Formal Wear Rental Retailer!
Have an upcoming formal event? Stop in to discuss options.
Fri. 11am-5pm; Sat. 9am-2pm • tracys3bboutique.com

This Week's Specials • This Week's Specials • This Week's Specials
• Dakota Maid All Purpose Flour 25 lbs. $8.95
• Oh Henry! Snack Size Candy Bars, 22.05 lbs. $37.00 or $2.00/lb.
• Welch's Berries & Cherries 3.75 oz. (Case of 36, $18.15) ..... 55¢
• Bark Thins Dark Chocolate Mint 20 oz. $5.95
• Giest Value Plain Bread Crumbs 15 oz. (Case of 6, $5.25)..... 95¢
• Nestle Coffee Mate Original Creamer 56 oz. (Case of 6, $32.70) $5.95
• Post Fruity Pebbles Cereal 11 oz. (Case of 12, $14.85) $1.35
• Hershey's Chocolate Syrup 24 oz. $2.95
• Reese's Take 5 Bars 18 ct., 27 oz..... $9.00
• Double Bubble Gum 12 oz. $2.50
• Hershey's Dark Chocolate Dipped Pretzels 4.25 oz. (Case of 12, $10.45)..... 95¢
• Welch's Juicefuls Berry Blast 6 oz. (Case of 8, $7.00)..... 95¢
• Hershey's Miniatures Assorted 55 oz. $10.95
• Gummy Bears Tropical or Strawberry 7 oz. (Case of 4, $4.60) $1.25
• Mini Crunchy Reese's Cup 9.6 oz. (Case of 6, $9.05)..... $1.65
FRESH PRODUCE
Lemons, Carrots, Grapefruit, Squash, Pumpkins, Potatoes, Vidalia Sweet Onions, Yellow Onions
Apples:
Golden Delicious, Jona Gold, Fuji, Gala, Cortland
95¢/lb. or $24.00/bu.
Honeycrisp or Evercrisp
95¢/lb. or $28.00/bu.
Rainbow Reflections Discount Groceries
715-229-4336
Hwy 29 to E. North 1 mile to Willow Rd.
2 miles West to Pelsdorf 1/4 mile South
N14778 Pelsdorf Ave., Curtiss
Mon.-Fri.: 8 a.m.-7 p.m. Sat.: 8 a.m.-5 p.m.
WE ACCEPT ALL MAJOR CREDIT CARDS, & EBT SNAP CARDS
160242

IT'S EASY TO FIND OUR FULL WEEKLY ONLINE AD!
SCAN HERE!

Hansen's Market IGA
FRESH for YOU!



PRICES EFFECTIVE
MONDAY - SUNDAY, NOVEMBER 4 - NOVEMBER 10, 2024

Buy 5 Save $5

SAVE $5 INSTANTLY WHEN YOU PURCHASE ANY 5 PARTICIPATING PRODUCTS!

ALL ITEMS MUST BE PURCHASED IN A SINGLE TRANSACTION MIX OR MATCH!



Oscar Mayer Sliced Bologna
Select Varieties 16 Oz.
$3.49 EA. -$1.00
$2.49 EA.
WITH PURCHASE OF 5 PARTICIPATING PRODUCT



Pillsbury Pizza Crust Crescents Rolls, Cookies or Pull Apart Bread
Select Varieties 8-16.8 Oz.
$3.49 EA. -$1.00
$2.49 EA.
WITH PURCHASE OF 5 PARTICIPATING PRODUCT



Crystal Farms Cheese
Select Varieties 6-7 Oz.
$3.49 EA. -$1.00
$2.49 EA.
WITH PURCHASE OF 5 PARTICIPATING PRODUCT



Pillsbury Toaster Strudels or Scrambles
Select Varieties 7.2-11.7 Oz.
$2.99 EA. -$1.00
$1.99 EA.
WITH PURCHASE OF 5 PARTICIPATING PRODUCT



Kemps Ice Cream
Select Varieties 12 Ct.
$5.99 EA. -$1.00
$4.99 EA.
WITH PURCHASE OF 5 PARTICIPATING PRODUCT



Nabisco Family Size! Cookies or Crackers
Select Varieties 11.78-19.5 Oz.
$4.99 EA. -$1.00
$3.99 EA.
WITH PURCHASE OF 5 PARTICIPATING PRODUCT



Pringles Chips Chex Mix, Bugles or Gardetto's
Select Varieties 4.9-8.6 Oz.
$2.49 EA. -$1.00
$1.49 EA.
WITH PURCHASE OF 5 PARTICIPATING PRODUCT



Old El Paso Enchilada Sauce, Refried Beans or Green Chiles
Select Varieties 4-16 Oz.
$1.99 EA. -$1.00
99¢ EA.
WITH PURCHASE OF 5 PARTICIPATING PRODUCT



Old El Paso Tortillas, Shells Beans or Rice
Select Varieties 8.8 Oz. 8-12 Ct.
$2.99 EA. -$1.00
$1.99 EA.
WITH PURCHASE OF 5 PARTICIPATING PRODUCT



Old El Paso Dinner Kits, Shells, Bowls, Seasoning or Sauce
Select Varieties 6.25-19 Oz. 8-12 Ct.
$3.99 EA. -$1.00
$2.99 EA.
WITH PURCHASE OF 5 PARTICIPATING PRODUCT



Quaker Oats Oatmeal
Select Varieties 18 Oz.or 6-8 Ct.
$2.99 EA. -$1.00
$1.99 EA.
WITH PURCHASE OF 5 PARTICIPATING PRODUCT



General Mills Cereal
Select Varieties 12-16.8 Oz.
$2.99 EA. -$1.00
$1.99 EA.
WITH PURCHASE OF 5 PARTICIPATING PRODUCT



10 Lb. Chubs
80% Lean
Ground Beef
$3.29 Lb.



Bob Evans Side Dishes
Select Varieties, 12-24 Oz.
When You Buy Quantities of 2
Final Retail With Hansen's Market FRESH PERKS
Retail 2/$7 Without Fresh Perks
2/$5



2 Lb. Bag
Always Save Red, White or Yellow Onions
Final Retail With Hansen's Market FRESH PERKS
Retail $1.99 Without Fresh Perks
$1.49



Local Grown
Acorn, Butternut, Buttercup, and Spaghetti Squash
Final Retail With Hansen's Market FRESH PERKS
Retail 99¢ Lb. Without Fresh Perks
79¢ Lb.



Totino's Pizza Rolls or Party Pizza
Select Varieties, 7.5-10.9 Oz.
When You Buy3, Limit 3
Final Retail With Hansen's Market FRESH PERKS
Retail 3/$4 Without Fresh Perks
3/$3



Progresso Soup
Select Varieties, 18-19 Oz.
Save An Additional $2.00
When You Buy 4 With Perks Clipped Digital Coupon, Limit 1
Final Retail With Hansen's Market FRESH PERKS
4/$7

Mega MEAT SALE



Chairman's Reserve In The Bag
Whole Boneless Pork Loin
$1.79 Lb.



Family Pack, Market Fresh
Chicken Drumsticks
99¢ Lb.



Chairman's Reserve
Bone-In Sirloin Roast
$1.49 Lb.

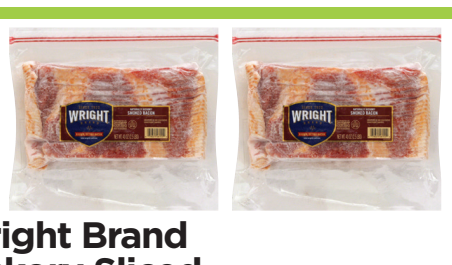

Wright Brand Hickory Sliced Bacon
40 Oz.
$10.99



Gerber's Fresh Leg Quarters
10 Lb.
$7.49



Chairman's Reserve Family Pack
Bone-In Country Style Pork Ribs
$1.89 Lb.

SOME ITEMS ARE NOT AVAILABLE IN ALL STORES. SOME ITEMS PICTURED MAY NOT BE ON SALE. WE RESERVE THE RIGHT TO LIMIT QUANTITIES AND CORRECT TYPOGRAPHIC AND PICTOGRAPHIC ERRORS.

Thank You

We would like to extend the most heartfelt thank you to everyone who supported our Steak Feed Fundraiser. We served over **1,100 MEALS!**

We would like to recognize those businesses and individuals who helped make this event such a success:

2 Brothers Carpentry
A & W Restaurant
Abby Vans
American Family Insurance
Apex Plumbing & Sewer
Associated Bank
Atmus Filtration
B & F Machine Shop
Bookkeeping Plus
Catholic Financial Life
Central WI Broadcasting/ WCCN/WPKG
Citizens State Bank of Loyal
Clark County Press/ Shopper
Crystal Clean Carwash
Curley Creek Lawn Care
Custom Heating & Cooling
D & C Construction
Dirt Bros., LLC
Drippy Creek Saloon II
Ewing Plumbing
Excel Plumbing, LLC
Flagship Pontoons
G & S Trucking/Opelt Sand & Gravel
Grand Flooring & Design
Grassland Dairy
Gross Motors
Growing Into Kindergarten
Hansen's IGA
Hemp Machine
Hilltop Bar & Grill
JBC Screenprinting & Embroidery
JMZ Auto Body
John Scaletta, DDS
KSKJ Life
Kwik-Trip
Mayville Engineering Co.
New Horizon Radon Testing & Mitigation
NextHome Partners
OEM Manufacturing
Pine Valley Painting & Finishing
Ratsch Engineering
Rob Wagner Construction
Robert Schoen Plumbing
Rose Water Services
Rural Insurance
Russell's of Neillsville
Sara Lee Bakery
Sav-Rite Building Center
Schmitty's on Main
Schuster-Campman Abstract & Title Co.
Simplicity Credit Union
Sniteman Pharmacy
Strangfeld's Body & Paint
Town & Country Quilters
Tricor Insurance
Unity Bank
Widgy's Outdoors
Bruce & Brigette Witte
Chuck & Elaine Glassbrenner
Ms. Erline Vandeberg
Karlene Wallace
Richard & Corrine Witte
Rick & Toni Sturtz
Jerry Hamm
Neillsville Men's Club
Ken Marg
Ooga Horn
Steve Knoop
Grayson Knoop
Anonymous
Bill & Maggie Selves

Thank you again for graciously donating to our event. Without our wonderful community, we could not do what we do!

THE NEILLSVILLE FIRE DEPARTMENT

SENIOR NUTRITION MENU
For Greenwood

Mon., Nov. 11: BBQ on a Bun, Potato Salad, Diced Carrots, Baked Beans, Rhubarb Crisp w/Topping, Milk

Tues., Nov. 12: Creamy Swedish Meatball Bake, Peas, Buttered Cabbage, Peaches, Wheat Bread & Butter, Milk

Wed., Nov. 13: Chili w/Crackers, Tossed Salad w/French Dressing, Mixed Fruit Blend, Corn Bread & Butter, Milk

Thurs., Nov. 14: Chicken Cordon Bleu Casserole, Gold & Green Beans, Cantaloupe, Wheat Bread & Butter, Pumpkin Cheesecake, Milk

Fri., Nov. 15: 10 Grain Pollock w/Tartar Sauce, Baby Bakers w/Sour Cream, Broccoli, Mandarin Oranges, Rye Bread & Butter, Butterscotch Bar, Milk

Coffee Available at Center

Please Note: Occasionally there may be substitutions to the menu due to shortages from our food distributors.

People 60 years of age and older are encouraged to use the Nutrition Program. Please call **24 hrs.** ahead to reserve or cancel a meal by contacting the ADRC Office at 715-743-5166 or 1-866-743-5144.

Meal reservations and cancellations are needed by NOON (12PM) one business day in advance.

The suggested contribution donation per meal is $4.50. Thank you.

All menu items are prepared in kitchens that are not allergen-free. We cannot guarantee that food allergens will not be transferred through cross-contact.

Thank You

I wish to extend a sincere thank you to everyone who visited or sent birthday cards and gifts. My appreciation extends to all who have visited me during my illness, and to those who have brought food, flowers, and their best wishes. Your concern is truly appreciated.

~ Sincerely, Lois Smetana ~

Badger Flag Pole & Monument

N6731 CTY. HWY. A, BLACK RIVER FALLS

jessehansen118@hotmail.com

A full service flag pole & monument dealer & monument cleaning

Now Open Mondays, Tuesdays and Fridays

Call for more info 715-284-2798 • The area's only showroom!

TELE-CARE IS a free telephone reassurance outreach service for older adults and people with disabilities who live in the toll-free area of BRF. Sponsored by Partners of Black River Memorial Hospital. Tele-Care is a daily telephone call to check on your well-being. It is a way to let someone know you are all right. Members of Partners make calls every morning, including weekends and holidays. If you or someone you care about would like this service or more info. call 715-284-5361.

VETERANS IF you are having health problems, you may be eligible to go to a VA Hospital, if you qualify, and are on medication, you can get your prescriptions for $8 each. To check if you qualify, call Jackson Co. Veterans Service Office at 715-284-0225.

WOULD YOU like to listen to the Banner Journal on cassette tape? Please call Jackson County Interfaith Volunteer Caregivers at 715-284-7058.

WOMEN IN search of Empowerment (W.I.S.E.) is an adult mutual help, educational group for women. Call Clark County Outreach Program for more details at 715-743-6401 or toll free at 877-743-6262.

Weekly Deadline for ALL ADVERTISING

is ***4:00 p.m. Wednesdays***

for publication in the following week's issues.

Call 715-284-4304 to schedule an ad.

Falls Monument & Distribution, Inc.

Direct from the Quarry Manufacturers to You!

MONUMENTS & MARKERS

N2538 E. Pine Hill Rd., Black River Falls, WI 54615

Marty Olson • (715) 299-7039 Available by Appt.

AND GOD SAYS . . .

Every spirit that acknowledges that Jesus Christ has come in the flesh is from God, but every spirit that does not acknowledge Jesus is not from God. This is the spirit of the antichrist. (1 John 4:2-3 NIV)

I think it was first publicly stated that America was no longer a Christian nation in 2006 by President Obama. When he said that there was, a minor uproar resulted because so many people believed that it was. After all, our nation was founded on Christian principles, was it not?

But Obama was not speaking of our national heritage, but of our present spiritual culture. Today we see the ramifications of our nation turning away from our origins and embracing a culture devoid of a godly influence.

We have indoctrinated our young people in our public schools in evolution so that God is neither relevant nor necessary. In fact we have gone even further, indoctrinating them in the idea that the idea or belief in God is a hindrance to our freedoms and our fun.

We have ousted God from our politics, our economy, our industry, our recreation, our morals. We have almost successfully eliminated God from all public life.

It used to be that at election time, all politicians claimed to belong to a church. It was popular to do so and would result in getting more votes. Not so any longer as evidenced by the recent political rally where two college students, apparently offended by Kamala Harris's agenda to wantonly kill the unborn through her abortion campaign, shouted out "Jesus is Lord" and "Christ is King.

Her immediate reaction was to declare that they were at the wrong rally and had them escorted out. So I ask you, was Jesus accepted or expected at that rally? Was he honored or esteemed? Quite the contrary, he was ushered out with the two students who named his name. .

In conclusion, I submit to you that this election is not merely about political policies but is really spiritual in nature about two conflicting worldviews.. Do we elect a person whose idealism is that of man's reason as final authority, which leads to death, or do we elect a person who embraces biblical principle's of morality as authority which lead to life and prosperity? That's the issue.

For comments, concerns or questions call 715-284-2351.

Column is written by George Jaderston and paid for with donations from supporters.

AD DEADLINE FOR THE BANNER JOURNAL, CLARK CO. PRESS & THE SHOPPER IS WEDNESDAY AT 4:00 P.M.

~ Thank You ~

The Trail of Terror Planning Committee would like to thank everyone who attended the Black River Area Chamber of Commerce's third annual Trail of Terror. Thank you to all of the volunteers who helped with planning, hosting scare stations, wagon rides, setup, ticket sales, crowd control and clean up. Your efforts, combined with the businesses that donated money, items, or time made this an amazing community event.

THANK YOU TO THE FOLLOWING BUSINESSES, ORGANIZATIONS AND INDIVIDUALS THAT HOSTED SCARE STATIONS:

BRF FBLA & FCCLA, Co-op Credit Union, Jackson County Crimestoppers, Nelson Global Products, Northwood Vet Service, Regal Rexnord, Wal-Mart, Wąkšik Wacek Club, Waumandee State Bank, Kathy, Earlene, Linda, Estelle & Tidy, Ryan Potscelli

THANK YOU TO THE FOLLOWING BUSINESSES AND ORGANIZATIONS THAT SPONSORED THE EVENT:

Zombie Level Sponsors: Bank First, Central Wisconsin Broadcasting/CWB Digital, Community Dental, Ho-Chunk Gaming Black River Falls, Leon Country Floors & More, Rotary Club of Black River Falls, Security Financial Bank, Sunrise Custom Builders, WHTL Radio

Vampire Level Sponsors: Black River Country Bank, Black Memorial Hospital, Family Pest Solutions, Gross Motors, Hixton/Alma Center KOA Holiday, Hoffman Construction, Jessica Lakowske Agency, Karen Stai Koenigs Insurance Agency, Nelson Global, Northwood Vet Service, Pine View Care Center, Pizza Hut, Viva Cinco de Mayo, Wal-Mart, Waumandee State Bank, Wood Sales & Service

Witch Level Sponsors: BJ's Airport Bar & Grill, Cell.Plus/US Cellular, Custom Heating & Cooling, Gaier Construction, McSweet's Irish Pub & Resort, Millston Area Museum, Theisen's, Wagner Family Meats

THANK YOU TO:

Co-op Credit Union for sponsoring the movie in the park & letting us use their generator; Merrillan Lions Club and Bill Laurent for use of the movie screen, equipment and for setting all of it up; Beaches Corner Tractor Club for providing the wagon rides; Jackson County ADRC for providing handicap accessible rides; Children's Wisconsin for hosting the activities for kids; Hoffman Construction for use of the lighted generators; Security Financial Bank volunteers for stuffing all the goody bags and decorating outside the Chamber office; Jim Suchanek for the 1,710 pound giant pumpkin in the park; Morgan Murphy Media WKBT-TV & Phase 3 Digital for the free TV commercial for the event; Dynamic Audio & Video for providing music; Jackson County Dairy Promotion Committee for providing cheese curds to give away; Amy's Handmade Crafts & Treasures for providing garden flags to give away; Riverside Auto & Van Rental for use of the passenger van; Black River Falls Parks & Rec Department for closing a portion of the trail for the event, use of the Lions Shelter, and for patching spots along the trail; Black River Falls Police Department for use of special event signs; Karner Blue Princess Court, Miss Black River Falls Court, Merrillan Lions Club and Black River Falls Lions Club for being food vendors.

ALSO, THANK YOU TO THE FOLLOWING VOLUNTEERS - Sara Baker, Laura Lindow, JoAnn Sweet, Ruth & Anthony Leo, Amy Schoolcraft, Linda Blackdeer, Dana & Ray Olson, Bill Laurent, Justin Dougherty, Brett Dougherty, Gary Hoyer, Serena Berntson, Ryan Potscelli, Hunter Hurst, Emily Ward, Harper Ward, Cecilia Jaime, Amy Bloczynski & Family, Jason Stenulson, Estelle Robinson, Tidy Hill, Linda Putman, Earlene Kopp, Kathy Kopp, Nicole Bue, Amanda Gunn, Crystal Byrns, Gavin Garcia, Amanda Karau-Skar, Nathan George, Shelly Wise, Namen Donnelly, Megan Schultz, Gretchen Schultz, Jasen Skar, Hannah Abley, Teagan Kubaskie, Dr. Caitlyn Dierks, Logan Tennant, Mackenzie Underwood, Natalie Rave, Dr. Emily Wood, Josie Wood, Adie Wood, Dr. Jaime Clark, Amara Streff, Nettie Streff, Aubrey Forsting, Avery Stalheim, Cody Dooley, Ginger Heath, Charlie Heath, Cameron Palmer, Patti Krahenbuhl, Logan Marsolek, Elliot Anderson, Todd Wilkinson, Melissa Nortman, Jessica Risch, Jessica Bush, Vivian Bush, Marissa Dormanen, Danielle Johnson, Al Viste, Chuckie Spangler, Jason Winge, Danielle Palmer, Don Laufenberg, Ryan Heath, Tom Byrns, Richard Waller, Leonard Olson, Wayne Hoem, Jerry Jeffers, Vernon Beck, Jenessa Rush, Jaxen Strandberg, McKenzie Spurling, Stephanie Aguilar, Bev Banek, Poppy Crowe, Rachel Mousseaux, Beth Rose,and all of the FBLA, FCCLA, and Wąkšik Wacek students at the scare stations!

BLACK RIVER COUNTRY WISCONSIN

POSITION OPENING SOON

Looking for P/T Bartenders

Willing to train, Flexible schedule, must have phone & transportation

Call Rich or leave a message

715-896-1759

Brookside Tavern, Hixton, WI

We Are Hiring:

Personal Service Agent– Neillsville
Commercial Service Agent– Marshfield
Life & Health Service Agent– Marshfield
Commercial Risk Agent– WI Rapids

To learn more and to apply visit https://marshfieldinsurance.agency or email resumes to jana.zvolena@marshfieldinsurance.net

MARSHFIELD INSURANCE

GLOBAL FINISHING SOLUTIONS

• Machine Operator – 1st Shift
• Machine Operator II – 2nd Shift
• Welder II – 2nd Shift

$2,000 Sign-On Bonus for 2nd Shift Positions
2nd Shift Differential at $3.00/hour

If you or someone you know would be interested in applying, visit **www.gfscareers.us** or call **715-597-8048**.

Located in Osseo, Global Finishing Solutions (GFS) offers flexible schedule, casual dress code, competitive wages based on experience and performance, as well as generous incentive plan and comprehensive benefits, including health, dental, vision, life short-and long-term disability, 401(k) and profit sharing. GFS offers a $3.00/hr. shift differential for 2nd shift positions.

We believe that every employee should be empowered to make decisions and have an impact on our business. Our greatest strength, and the reason we have been successful, is due to the contributions of our employees. A large and growing business with more than 400 employees, our heart remains rooted in our homegrown values.

SCHOOL DISTRICT OF BLACK RIVER FALLS
Inspiring Excellence

Cook

- **$17.69 - $17.94 per hour starting pay**
- **A high school diploma is required.**

Join the culinary team at the largest "restaurant" in Jackson County! We're looking for a full-time Cook to help transform student meals with your creativity, leadership, and passion for excellence. In this role, you'll create nutritious, delicious meals that engage and enrich the student's dining experience.

What You'll Do:
- Day-to-day kitchen operations across the district, ensuring meals are prepared and served efficiently.
- Suggest creative, student-centered menu ideas to enhance cafeteria offerings.
- Oversee meal preparation with strong organizational and time management skills.
- Inspire and guide team members to perform at their best, maintaining high standards.
- Embrace additional catering opportunities to earn extra income.

What We're Looking For:
- A driven, self-motivated leader who takes pride in their work and strives for excellence.
- Strong organizational skills to manage multiple tasks smoothly.
- Creativity and ambition to challenge yourself with innovative meal ideas.
- Ability to follow directions, execute a shared vision, and lead by example.

What We Offer:
- A supportive team environment focused on setting you up for success.
- Opportunities for additional earnings through catering events.
- A family-friendly schedule: no evenings, weekends, or holidays required for this role.

Make a difference with the Black River Falls School District Nutrition Services by providing students with nutritious, appealing meals each day. Join us as a Cook to bring your creativity and leadership to the next level. These positions are currently long-term substitute positions, but may turn into permanent positions. **Applicants can view position details and apply under "Support Staff" by logging into https://wecan.waspa.org/ or by contacting Marti Herzberg at 301 N. Fourth Street or by phone at 715-284-4357 ext. 1002. Applications will be accepted until positions are filled.**

The School District of Black River Falls is an Equal Opportunity Employer.

LOOKING FOR A CAREER?

LABORER/ APPRENTICE

Pay based on Laborer experience. Sponsorship for plumbing apprenticeship after 90 days.

SERIOUS APPLICANTS ONLY

Text Brian 715-299-8149

Looking for Experienced, Class A CDL

FLATBED OTR DRIVERS

— NEEDED FOR MIDWEST ROUTE —

(Based out of Fairchild, Wis.)

Drivers are home every weekend (if OTR) and some weeknights if desired. We have frequent runs to Chicago and St. Paul. Must have good work ethic and must pass drug test. Sign on bonus offered. We also offer paid vacation, holiday pay, detention pay and a benefits package.



Please call Lisa at 715-533-3471 to see how you can get started with…

Boettcher — TRUCK LINES —

TOWN PATROLMAN NEEDED

The Town of Northfield is seeking applications for the position of patrolman.
Must have a CDL or able to get one.
Must be able to pass water test.
Applications due by November 15, 2024.

Send Applications to:
Town of Northfield Clerk
W16002 Gilbertson Rd, Osseo, WI 54758
Open until filled.

See The Shopper online @ bannerjournal.com or clarkcopress.com

Clark County, WI
Founded in 1853

CLARK COUNTY

CURRENT EMPLOYMENT OPPORTUNITIES

Rehabilitation Supervisor – Adult Development Services
Part-Time, Benefit Position

Clinical Therapist – Community Services
Full-Time, Benefit Position

Bruce Mound Seasonal Worker – Forestry & Parks
Seasonal, Non-Benefit Position

911 Dispatcher – Sheriff's Office
Full-Time, Benefit Position

Female Corrections Deputy – Sheriff's Office
Full-Time, Benefit Position

Patrol Deputy – Sheriff's Office
Full-Time, Benefit Position

For full details and to apply, visit our Employment Opportunities page at www.clarkcountywi.gov.

Clark County Personnel Office
517 Court Street, Room 205
Neillsville, WI 54456
715.743.5224
www.clarkcountywi.gov

Clark County is a EEO/AA/ADA employer

JOIN OUR TEAM!

Black River MEMORIAL HOSPITAL

Visit our job openings page at **brmh.net** for more details & to apply.

Our culture is one of purpose, worthwhile work and making a difference, with a focus on customer service and valuing our workforce.

ENVIRONMENTAL SERVICES
ES Tech I – Full-time, benefited

FINANCE & REVENUE CYCLE
Billing Analyst – Full-time, benefited
Medical Coder II – Full-time, benefited

LABORATORY
MT/MLT–Full-time, benefited

MARKETING
Marketing Specialist – Full-time, benefited

MED/SURG
(PCT/HUC) – CNA –Full-time, benefited

REGISTERED NURSES
Emergency Department – Part-time, benefited
Med/Surg Department – Full-time Weekender, benefited;
Per Diem, non-benefited

Black River Memorial Hospital offers an extensive benefits package, including the following unique benefits to our employees:
- Educational Assistance Program – employer pays up to 80%
- Computer & Exercise Equipment Loan Program
- Referral Incentive Program
- Wellness Programs

711 West Adams Street, Black River Falls, WI 54615
715-284-5361 | www.brmh.net | EOE

VETERANS IF you are a disabled veteran and meet VA income and asset guidelines, you could qualify for a VA pension. For more information or to see if you qualify. Contact Jackson Co. Veterans Service Office at 715-284-0225.

VITA PLUS

Now hiring in Loyal

Production associate

No experience necessary. We will train!



PRODUCTION ASSOCIATE

What you'll do: Manufacture bagged and bulk feed products, recordkeeping, unloading, product and ingredient inspection and general housekeeping. This position will also help with fertilizer and agronomy services in season. This opportunity includes a wide range of duties. Some schedule flexibility will be necessary.

What you'll get: *Profit-sharing/ESOP, competitive wage, paid time off, holidays, health and dental insurance on first day of full-time employment, HSA, flex spending, 401(k), long-term disability, direct deposit, discount gym memberships and more. We will also reimburse your CDL training expenses.*

Contact: Pedro Mendoza at 806.336.4920 or pmendoza@vitaplus.com
An employee-owned company | www.vitaplus.com/careers

SERVICE DIRECTORY

YOUR GUIDE TO AREA SERVICES

24 Hour Wrecker Service & Flatbed Hauling Also



24 Hour Local & Long Distance Damage Free Hauling
We Will Haul You & Your Vehicle Where You Want To Go!!

BRAUNER'S GARAGE & STORAGE
Hwy. E, Hatfield Rd., B.R.F., WI • **PH: 715-284-4879**

SAMPSON
HEATING & AIR CONDITIONING, INC.
128 W. Main St., Hixton, WI
715-963-2921
Sales and Service Since 1959
www.sampsonheating.com

TRANE LENNOX
MITSUBISHI ELECTRIC COOLING & HEATING
"We Service Most Brands of Heating & AC Equipment"

"Full Sales & Service HVAC Contractor"

RIVERSIDE AUTO & VAN RENTAL
1 Mile West of Black River Falls On Hwy. 54



RENTALS AVAILABLE ON:
Mini Van, 15 Passenger Van
Full Size Sedans or SUVs
Call for Rates 715-284-4525

PROBLEM WATER EXPERT

Rose Water Service
See what your water can be!

• *FREE WATER TESTING* •
Water Treatment, Plumbing Services and Water Heaters
Paul Rose, Owner
608-377-2427
715-743-2096
RoseWaterService@gmail.com
rosewaterservice.com

DMT TREE SERVICE
BLACK RIVER FALLS, WI
(715) 896-6480

Fully Insured Tree Service Offering:
- TREE TRIMMING AND REMOVAL
- STORM CLEANUP
- SNOW PLOWING
- SALT & SAND SPREADING

QUALITY SERVICES REMODELING
Painting, Carpentry, Bathroom & Kitchen Remodels, Tile Work & More!
715-333-2069 Office
847-456-7452 Cell

BUSH ELECTRIC
• COMMERCIAL
• INDUSTRIAL
• RESIDENTIAL

Locally Owned Family Business
W11761 Spring Creek Rd., Black River Falls, WI 54615
715-896-9683 www.bush-electric.com

New Homes • Garages • Additions • Decks • All Types of Remodeling Siding• Bathrooms • Kitchens • Drywall

Getting the Job Done Right!

JC CARPENTRY
Fully Insured!
Call Bob At
715-533-9241

Trusted By Customers For 28 Years!

JK CLEANING & RESTORATION
• Fire • Smoke
• Emergency Water Removal
• Air Ducts • Carpet
• Tile • Upholstery
•Janitorial
715-743-4448
www.JKclean.com

Excavator, Bulldozer, Skidsteer & Dump Truck



CASPER FARM SERVICE



Matt at 715-299-7120

HODGE CARPENTRY
HIXTON, WI

Residential • Commercial
•New Construction & Remodeling
•Free Estimates
•Fully Insured
•Satisfaction Guaranteed

•Bobcat Services
•Additions • Decks
•Garage Doors • Siding
•Windows • Doors
•Roofing •Drywall
•Pressure Washing
•Sealing Cabins

29 Years Experience
Senior Discounts
715-299-5300

NORDSTROM CONSTRUCTION & LUMBER INC.
101 Tanner St., Melrose
HARDWARE & BUILDING HEADQUARTERS!
LUMBER • PAINTS
WINDOWS • CABINETS
INSULATION • DECKS
ROOFING • SIDING
True Value
608-488-2401
608-488-3467

Local Service for you

Custom HEATING & COOLING, Inc.
· HEATING · PROPANE
· COOLING · APPLIANCES
216 E Division Street
Neillsville, WI
715-743-6109
www.customheating.org

APPLIANCES
We carry all major appliances in our store at: 25 N 2nd St., Black River Falls
715-284-5931
Proudly Serving Clark, Jackson and Wood Counties!

Gaier CONSTRUCTION
GENERAL CONTRACTOR
BLACK RIVER FALLS
PH: 715-284-9707
www.gaierconstruction.com

VP
RAYNOR

VARCO-PRUDEN PRE-ENGINEERED BUILDING SYSTEMS
GARAGE DOORS & OPERATORS
Sales & Service

M & C HEATING & COOLING, LLC
Locally Owned & Operated in Black River Falls
Serving Jackson, Monroe, Trempealeau, Clark, Eau Claire, La Crosse and Juneau Counties
If you just need to vent, we'll be there!

•SERVICE •ANNUAL MAINTENANCE
•INSTALLATION •24 HR EMERGENCY SERVICE

TRANE
It's Hard To Stop A Trane.
Mitchell Iverson and CJ Moen
(715) 600-1801
email: info@mcheatingandcooling.com
www.mcheatingandcooling.com @mandcheatingandcooling

ADVERTISE TODAY

Coulee Region
Landscape AND DESIGN LLC
Your local landscape professional.



- Design/Construction
- Retaining Walls/Patios
- Lawns & Planting Beds
- Outdoor Rooms
- Paver Walkways
- Trees, Shrubs, Perennials
- Lawn Care Applications
- **Landscape Supplies:** Topsoil, Rock, Mulch
- Land Clearing

Jason Oslie • 608.797.4473
N5186 St. Hwy. 54, Black River Falls

CALL TODAY TO PLACE YOUR AD HERE!

CALL FOR SERVICE DIRECTORY SPACE 715-284-4304

DINING & ENTERTAINMENT

VETERANS
Sat. Nov. 9
Coffee & Donuts Free to
EMS, Police, Vets., Firefighters
~ 6-12 am ~
Still collecting good used Toys for Christmas!
Wrightsville Chapel W9021
3 Miles South of Merrillan on Hwy 12-27

Taylor Lutheran Church
Traditional Meatball Dinner
Sunday, Nov. 10
$13
11am - 1pm
Meatballs, Mashed Potatoes & Gravy, Rutabagas, Coleslaw, Lefse, Dinner Roll & Dessert
Drive-thru Carryouts Only

INWOOD Supper Club
CLOSED MONDAYS
Downtown Hatfield • 715.333.6653
Honoring All Our Veterans
FREE Meal to Any Veteran and Active Military
Veterans Day
Sun, Nov. 10 • 5-8 pm
Beef Tips Over Mashed Potatoes or Breaded Butterfly Shrimp & Mashed Potatoes w/Vegetable & Salad Bar
DINE-IN ONLY
MUST SHOW PROOF OF SERVICE
RESERVATIONS APPRECIATED, BUT NOT REQUIRED

NEILLSVILLE FFA ALUMNI
Dine In & Drive-Thru
Pancake Breakfast
Sunday, November 10
8:00 am to 12:30 pm
Neillsville High School Cafeteria
Buttermilk, Blueberry & Potato Pancakes, Sausage Patty, Cheese Curds
FREEWILL DONATION
Please enter from the west side of the High School, and exit towards Schuster Park. Watch for signs!

Meal Giveaway
UCC NEILLSVILLE
515 WEST SECOND STREET
November 17, 2024
10:45 -11:00 AM
Prepared by Neillsville Optimist Club

NEILLSVILLE GUN CLUB
ESTABLISHED 1953
Neillsville Gun Club's
Veteran's Day Night Shoot
Friday, November 8th, 2024
$25 Entry Fee Includes House Option
Neillsville Gun Club: 5:00pm
Registration 5-8pm, shooting ends 10pm
50 Trap Targets (16 yd)
Payouts For: 1st, 2nd, Lewis Class, & House Options
(Number of classes determined by entries, ties divide)
Food, Refreshments, Shells, and Raffles will all be available.
Questions? The Neillsville Gun Club 715-937-4355 or 715-240-0506

60th Holiday Fair
United Church of Christ 515 W 2nd Street, Neillsville
Saturday, Nov. 9
9:00 am-1:00 pm
GIFT BOUTIQUE
Indoor & Outdoor Decorations
Quilts, Knitted and Crocheted Items
GREETING CARDS
All Occasions
KITCHEN CUPBOARD
Sweets & Bakery
"NEW TO YOU" TREASURES
Collectibles From Grandma's Attic
• LUNCH •
Chicken Salad on a Croissant,
Baked Potato Soup, Dessert
11:00 am-1:00 pm
$8 Adults $5 Children Under 10

The Looney Lutherans in I'm Dreaming of A Looney Christmas
Saturday, November 16 • 2:00 p.m.
Friendship First Community Center
419 South Urberg Ave., Blair
Advanced Tickets $25 • At the Door $30
Advance tickets available at the following Libraries: Blair-Preston, Taylor, Ettrick, Galesville and Whitehall, and Blair Lutheran Church or by calling 608-864-1340.
Sponsored by: Blair Cheese Festival Committee & Friendship First Community Center.

PAGE FORWARD Volunteers for Literacy in Clark County, providing basic reading, writing, math skills and English as second language to any individual in need of these skills. For more info call 715-267-6330.

MOPS: MOTHERS of preschoolers will meet at Family Worship Assembly in BRF, twice a month on Thursday mornings, fall through spring. For more info email mopsofbrf@yahoo.com.

10% OFF STOREWIDE SALE!
A-N-R Sales
General Store & Seed Store
N34855 Shelly Ridge Rd., Blair
SAVE THE DATE!
Sat., November 16 • 7:00am-6:00pm
FREE COFFEE & DONUTS!
Come See Our Added Inventory!
Light Lunch Served 10am-2pm
New Shoe Brands: Rocky & Kinetix
Frozen Foods & Discounted Groceries

Calvary Lutheran Church
Invites you to the 11th Annual
COMMUNITY THANKSGIVING DINNER
OPEN TO ALL!
at Calvary Lutheran Church, 213 Hill Street, Neillsville
Corner of Hill St. & 2nd St.
November 28, 2024
PLEASE NOTE: DRIVE THROUGH & DELIVERY ONLY
Drive through 11:30am-1:30pm
Delivery Times 11am-Noon
Please call for a delivery
715-819-2243 or 715-743-2225
COST: FREEWILL OFFERING!
LOOKING TO HELP OUT?
Non-perishable food donations & monetary donations are appreciated before November 6th.
Volunteers for food and carry-out prep PLEASE CALL or/and leave a message **715-819-2243 or 715-743-2225 by November 8th.**
Please Mail Donations to:
Calvary Lutheran Church
213 Hill Street,
Neillsville, WI 54456
Checks can be made payable to Calvary with a note or memo to ***"Community Thanksgiving Dinner"***

FREE Annual Community THANKSGIVING DINNER
Thanksgiving Day
Thursday, Nov. 28th
St. John's Lutheran Church
351 West Jefferson Street, Black River Falls
***Deliveries for homebound & elderly people only.**
Please call 1-608-668-6852 for deliveries & leave a message. No delivery requests taken after 6:00 PM on Wed., November 27.
Absolutely NO Seating or Take Out Before NOON
Donations may be made at time of pick-up or mailing to:
St. John's Lutheran Church
351 West Jefferson St.,
Black River Falls, WI 54615
Sponsored by St. John's Lutheran Church



Julie Simek
Jake Ormond
211 E. Division Street, Neillsville 715.743.2020 nexthomepartners.com

FEATURED LISTING

19 CLAY STREET, NEILLSVILLE



- 2 bedroom ranch
- Detached shed with concrete floor and electricity
- Granite counters

$159,900
MLS# 22404017

Let Your Words Do The Talking In The...

CLASSIFIEDS

Up To 15 Words For $9.00

25¢ For Each Additional Word

715-284-4304

PRICE REDUCED!



W7136 Sand Rd, Neillsville

Talk about back in the woods, this home is back in the woods. This home is on 20 plus wooded acres full of wildlife. The home has 4 bedrooms, a bath, a large living room, a dining room and newly remodeled kitchen. There is a large 2 car attached garage and an additional shed for the extras. Not going to last long, come take a look! .....~~$385,000~~ REDUCED TO $330,000.

Experienced • Honest • Friendly

Tieman Realty, Inc.

Dean Bogdonovich • 715-613-0006
Roy Gregorich • 715-429-0571

IN BUSINESS FOR OVER 40 YEARS

116 N. Main, Greenwood, WI 54437 (715) 267-7243

COMPLETE REAL ESTATE & APPRAISAL SERVICE

Visit our Website at www.tiemanrealty.com







MEAT CUTTING AND BUTCHERY

Certificate • Part-Time • Evenings

Full tuition for this program may be available on a limited basis, thanks to a Department of Agriculture, Trade, and Consumer Protection Meat Talent Development Grant.

- Experience hands-on training with meat cutting and butchering.
- Includes portioning for retail, smoking, grinding, curing, and brining.
- Learn sanitation regulations and standards, and complete the ServSafe certification exam.
- Part-time, hybrid program with in-person classes held at Auburndale High School.

Dates	Course Title	Delivery	
January 2 - 17	Sanitation for Food Service Operations	Online	
January 20 - February 14	Hazard Analysis Critical Control Point (HACCP) for Business	Online	
February 17 - April 4	Protein ID, Fabrication, and Utilization 1	In-Person at Auburndale High School	Tuesdays & Thursdays 5:00 - 9:00 p.m.
April 7 - May 15	Protein ID, Fabrication, and Utilization 2	In-Person at Auburndale High School	Tuesdays & Thursdays 5:00 - 9:00 p.m.

LIMITED SPOTS AVAILABLE!
LEARN MORE AND APPLY AT MSTC.EDU/MEAT-CUTTING-AND-BUTCHERY.

mstc.edu • 888.575.6782 • TTY: 711

Mid-State does not discriminate on the basis of race, color, national origin, sex, disability, or age in its program, activity, or employment. The following person has been designated to handle inquiries regarding the nondiscrimination policies: Vice President – Human Resources; 500 32nd Street North, Wisconsin Rapids, WI 54494; 715.422.5325 • AAEO@mstc.edu. 10/2024

MID-STATE TECHNICAL COLLEGE
INDEMAND