NEW YORK LIFE INSURANCE COMPANY



Wealth Strategies
Life Insurance
Retirement Planning

Mark A. Thomley
Financial Services Professional*
P. 715-284-8000
mthomley@ft.newyorklife.com

8 East Main St., Black River Falls, WI 54615
*Registered Representative offering securities through NYLIFE Securities L.L.C. Member FINRA/SIPC, A Licensed Insurance Agency

The SHOPPER

Monday, December 18, 2023
Vol. 32, Issue 51

CONTACT INFORMATION:
409 East Main Street
Black River Falls, WI 54615
PH: (715) 284-4304
~~~
*Covering Jackson and Clark County*

PRE-SORTED STANDARD
U.S. Postage PAID
Black River Falls, WI
54615
Permit No. 221
Carrier Presorted

Just in time for Christmas...
Full Showroom of Appliances!
at 25 N. 2nd St., Black River Falls
715-284-5931



• Heating & Cooling • Indoor Air Quality
• Preventative Maintenance • Propane
• Boilers • Heat Pumps • Radiant In-Floor
• 24-Hour Emergency Service

*Family Owned & Operated * Insured * Licensed * Certified*
*\* Over 25+ Years Of Experience * 24 Hr. Emergency Service*

Custom HEATING & COOLING, Inc.
25 N. 2nd St., Black River Falls
715-284-5931
216 E. Divison St., Neillsville, WI
715-743-6109

HO-CHUNK GAMING
BLACK RIVER FALLS

Countdown To
2024

DECEMBER 31, 2023

2024 LUCKY SHOT $5.7K DRAWING | 8PM - 12AM
(2) $100RP (2) $250RP (2) $500 CASH (2) $1000 CASH (1) $2024 CASH

NYE BINGO BASH | $5K CASH DRAWING
(5) $1000 CASH WINNERS | DOORS OPEN AT 4PM

FREE LIVE MUSIC BY GEN-X JUKEBOX
CASINO STAGE ENTERTAINMENT | 9PM - 1AM
~~~

Holiday Sales & Specials

Thru Jan. 2nd

Boarding · Pet Food

CREEKSIDE KENNELS & SHOP

www.creeksidekennelsshop.com

Treats & Toys · Supplies

N3522 Dodge Road,
Black River Falls, WI
PH 715-896-2967
Hours available on website

A very old fashioned Christmas Eve Service 6pm

Zion Lutheran Church
Pine Valley
W6867 Granton Rd. Neillsville
All Welcome!
No Sunday Morning Service

GIVE THE GIFT OF YOGA

GIFT CERTIFICATES NOW AVAILABLE!

449 N WATER STREET
BLACK RIVER FALLS WI

the yoga studio.
black river falls

theyogastudiobrf.com

"Putting People First!"

"I have lived at Meadowbrook Black River Falls for over 8 months. I find this place to be my home. The people are kind, the food is good, and there is always something to do! I enjoy living here because it is close to all my family. The staff here know what I need and like. I would recommend to any of my family or friends who are looking for a place to call home."
~Edna Wagner



MEADOWBROOK
- BLACK RIVER FALLS -
1311 Tyler Street, Black River Falls, WI 54615
715-284-4396

SAVE THIS AD. Seasoned Hardwood firewood for sale. Mostly oak, $65/facecord, U-haul. Danny Hagen. Corner of Cty. G & State Hwy. 121, York, WI. 715-984-2510.

CONNECT TO THE BEST WIRELESS home internet with EarthLink. Enjoy speeds from 5G & 4G LTE networks, no contracts, easy installation, & data plans up to 300 GB. Call 844-223-7265 (WCAN)

DIRECTV OVER INTERNET Get your favorite live TV, sports, & local channels. 99% signal reliability! CHOICE Package, $84.99/mo for 12 months. HBO Max & Premium Channels included for 3 mos (w/CHOICE Package or higher) No annual contract, no hidden fees! Some restrictions apply. Call IVS 1-833-574-1746 (WCAN)

WANTED TO BUY: Used car crankshafts. Call 608-780-5555.

ELIMINATE RISING fuel costs. Clean, safe and efficient wood heat. Central Boiler Classic Outdoor Wood Furnace. Heats multiple buildings. Available in dual fuel ready models. Call today. Wood Sales & Service, N5931 Hwy 54 W, Black River Falls. 715-284-9438

FOR SALE: 16-inch hardwood slab wood, 8 face cord loads delivery, call or message 715-937-4372.

FOR SALE: 5020 Allis Chalmers Compact Tractor, 4-wheel drive, 25hp diesel, loader, 3pt. hitch, PTO, new front tires, 90% rear tires, new battery, muffler, seat, 12 speeds forward, 3 speeds reverse, S/N 3959 only 650 hrs., Ex. cond. $8,500 OBO, 608-386-3790 (leave message if no answer).

BRF MASONIC Lodge #74 meetings held the 2nd & 4th Thursdays of the month at 7:00pm.

WORLD'S FAMOUS HOT CARAMEL CORN

Perfect Christmas Gifts
Pint $15 • Quart $30



715-896-9262
~ Mary Jo Torkelson ~

~ Moss Hill ~
Lawn & Garden Equipment Service & Repair
For an appointment
Call or Text
715-299-3323





Annual Toy Give-Away

at **Wrightsville Chapel**
3 Miles South of Merrillan on Hwy. 12/27
December 18 thru 23
Open from 8am - 5pm



If you need Toys for Christmas STOP in! They're FREE!

Call 715-896-4047 for more info.
Still taking in Toy Donations until then and forever!



Holiday Open House

Join us at all lobby locations

DECEMBER
21st & 22nd

for FREE treats, coffee and cider as we ring in the holiday season.

CCU CO-OP CREDIT UNION
coopcu.com
800-258-0023
NCUA

Black River Falls | Fall Creek | Galesville | Melrose | Onalaska | Strum

AD DEADLINE
DEC. 19 & 26 @ 4:00 PM

Greenwood Meadows ORGANIC

Christmas **Smoked Turkey**

Chicken or Duck
Organic, Pastured Poultry
And...Order It Smoked for FREE!
Dec. 18-22 (while supplies)

Turkey $4.85/lb
Chicken ...$4.60/lb
Duck $6.99/lb
ORDER NOW!

Mon.-Fri. 8a-6p
Sat. by appt.
715-773-0579

N12458 Cty. Rd. O,
Greenwood, WI 54437

The Shoe Box
BLACK EARTH, WI

"Your Complete Family Shoe Store"



608-767-3447 | 608-231-4445

THE BARGAIN BOX Shoe Box

608-767-2788
Black Earth, WI
M-Fr 9-7, Sat 9-5, Sun 10-5

CLOVERDALE COUNTRY STORE

2 MILES SOUTH OF CURTISS ON HWY. E • 715-223-4797
We accept: SNAP/EBT Cards VISA MasterCard DISCOVER

CLOSED DEC 25TH CHRISTMAS
Closing Dec. 23rd at 1:00pm

NOW OPEN TILL 6:30 PM - MONDAY-FRIDAY!

- **Pizza** Pepperoni Crispy Pan - Frozen 26 oz.....only $3.49
- **Bacon** Thick Cut - Frozen 48 oz.....only $6.99
- **Twizzler Twist** Strawberry 16 oz.....only $1.49
- **Summer Sausage** Garlic 20 oz.....$1.99
- **Coffee** Whole Bean House Blend 40 oz.....$4.99
- **Bratwurst** Beef, Fully Cooked Frozen 12 oz.....only $1.79
- **Turkey Breast** Fully Cooked Hickory Smoked - Frozen 8 lbs.....only $1.49 a lb
- **Tilapia Fillets** Parmesan Encrusted Frozen 24 oz.....only $2.99
- **Beef Patties** Angus - Frozen 32 oz.....only $2.99
- **Chicken Breast Tenderloins** Raw, Unbreaded - Frozen 40 oz.....only $4.99
- **Fish Tenders** Beer Battered - Frozen .....only $2.99 a lb
- **Breadsticks** 72 ct Cheese Stuffed - Frozen 9.5 lb.....only $6.99
- **Meatballs** Fully Cooked BBQ Bourbon - Frozen 36 oz.....only $2.99
- **Chicken Tenders** Breaded - Fully Cooked 5 lbs.....only $1.99 a lb
- **American Cheese Loaf** EZ Melt - White 5 lbs.....only $4.99
- **Whipped Topping** Non-Dairy 15 oz.....only $1.49
- **Shredded Cheese** Pizza Blend 5 lbs.....only $8.99
- **Colby Jack Cheese** w/Jalapeno Peppers 13 lbs.....only $1.89 a lb
- **Cheddar Cheese** 5 lbs.....only $1.99 a lb
- **Mozzarella Cheese** Smoked 5 lbs.....only $1.79 a lb
- **Cream Cheese** 1/3 Less Fat 8 oz.....only 69¢
- **Shrimp** Raw Tail On - Frozen 32 oz.....only $5.59
- **Cocktail Smokies** Frozen 14 oz.....only 79¢
- **Baked Beans** Original 28 oz.....only $1.29
- **Miracle Whip** Low Sodium 30 oz.....only $2.89
- **Dill Pickles** Whole 46 oz.....only $1.59
- **Wheat Thins** Original 40 oz.....only $2.99
- **Chicken Stuffing Mix** 6 oz.....only 69¢
- **Salmon Burgers** 5 ct - Frozen 20 oz.....only $2.99
- **Bacon** - Frozen Hardwood Smoked 16 oz.....only $2.69
- **Ham** Diced - Frozen 8 oz.....only 59¢
- **Pork Crumbles** Fully Cooked - Frozen 5 lbs.....only $4.99

In-store only, we reserve the right to limit quantities.

NOTICE
CITY OF BLACK RIVER FALLS GARBAGE COLLECTION

Garbage collection routes for the holiday week of Christmas will be as follows: Garbage for Monday Dec. 25th will be collected on Tuesday Dec 26th. All other routes will remain the same.
The City appreciates your cooperation during these holiday weeks.
Darryl Nelson,
Street Superintendent, City of Black River Falls

BACKWOODS INTERIOR DETAILING
Merry Christmas and Happy New Year
Automotive Veteran Owned Fully Insured (715) 305-2280 Neillsville, WI Detailing Interior/Exterior



WITH BEST WISHES FROM THE WHOLE GANG!
We really appreciate you pulling for us this year and hope you'll visit us again in the coming year. Thanks!
bp MELROSE EXPRESS Corner of Hwy. 54 • Melrose 608-488-7017
ETTRICK EXPRESS Hwy. 53 • Ettrick 608-525-2820



AKC REG COCKER SPAN PUPS Holiday Special: 2for1 WOW! Sweet Adorable Pets Shots 920-563-3410 mornings #268588 (WCAN)

ARE YOU A PET OWNER? Do you want to get up to 100% back on Vet Bills? Physicians Mutual Insurance Company has pet coverage that can help! Call 1-844-244-7146 to get a free quote or visit insurebarkmeow.com/wicp (WCAN)

BOSTON RAT TERRIER PUPS Shots/Wormed/Vetckd Can Dlvr $400 715-255-2661 (#269146)

BOSTON TERRIER PUPPIES Males/Females Health Guar Ready now! $650 715-937-0916

CUTE & CUDDLY PUREBRED BORDER COLLIE PUPS Shots/Wormed Great Pet/Working Dogs Parents/site $150 715-667-3342

F1-B TRI-COLOR BERNEDOODLE PUPPIES shots/ dews/wormed/vet ck. The PERFECT Xmas gift! $800-$1000 715-721-5375 (WCAN)

GERMAN SHEPHERD PUPS AKC Excel Temp Genetic Guarantee Parents OFA'd 715-537-5413 www.jerland.com #268001-DS (WCAN)

GOLDENDOODLE PUPS Medium ones $395 & Mini $500 CUTE! 715-409-0533

GOLDENDOODLE PUPS Shots/Wormed/Vet-chkd Can Dlvr $400 715-255-2661 (#269146)

PUREBRED BOXER PUPS Brindle & Fawn colored Shots UTD Ready Now! $500, 715-701-1473.

Men's Bible Study will continue

through Dec. 30, 2023
6:30 - 8am
148 Cedar St., BRF

Bible Study will continue in 2024, but at a different location. Please contact Butch at 715-896-1221 for new location.

REG YORKSHIRE TERRIER PUPPIES Vet checked/wormed/dews, $1000 No Sun Calls 715-409-3321 (495932) (WCAN)

DIRECTV SPORTS Pack 3 Months on Us! Watch pro & College sports LIVE. Plus over 40 regional & specialty networks included. NFL, College Football, MLB, NBA, NHL, Golf & more. Some restrictions apply Call DIRECTV 1-888-925-9452 (WCAN)

FREE HIGH SPEED Internet for those that qualify. Government program for recipients of select programs incl. Medicaid, SNAP, Housing Assistance, WIC, Veterans Pension, Survivor Benefits, Lifeline, Tribal. 15 GB internet service. Bonus offer: Android tablet FREE with one-time $20 copay. Free shipping & Handling. Call Maxsip Telecom today! 1-855-454-6827 (WCAN)

HUGHESNET SATELLITE Internet: 25 mbps starting at $49.99/mo! Get More Data, FREE Off-Peak Data. FAST download speeds. Wifi built in! FREE Standard Installation for lease customers! Limited Time Call 1-844-829-5070 (WCAN)

SWITCH TO DISH Get up to a $300 gift card! Plus get the Multisport pack included for a limited time! Hurry, call for details: 1-844-897-8523 (WCAN)

ELIMINATE GUTTER CLEANING FOREVER! LeafFilter, the most advanced debris-blocking gutter protection. Schedule a FREE LeafFilter estimate today. 20% off Entire Purchase. 10% Senior & Military Discounts. Call 1-877-920-3533 (WCAN)

Looking for Driver's Education?
Steer Right Academy
P.O. BOX 8, Alma Center, WI 54611
715-340-7980
SteerRightAcademy@yahoo.com

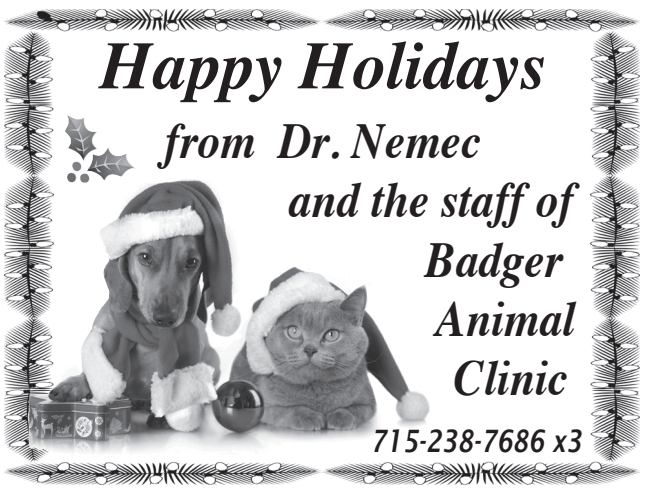

Wishing you a holly jolly holiday season and a policy-licious New Year! May your insurance coverage be merry and bright, protecting you from any holiday frights!
From all of us at Esser Insurance, thank you for your continued business!
Esser Insurance Agency
• Farm • Crop • Home • Business • Auto • Life
Alma Center, WI 54611
PH: 715-964-6311



Happy Holidays!
Thank you for your patronage.
MATOUSEK, LAXTON, DAVIS, FISH & CAMPOS LAW OFFICE
2023 Member American Immigration Lawyers Association
Steve Laxton welcomes Attorney Jennifer Campos to the firm as an immigration lawyer.
112 W. OAK STREET
SPARTA, WI 54656
608-269-0501
© 2023 AILA. This logo signifies membership status in the Association for the year noted and is not an official endorsement of an individual attorney.



Merry Christmas from all of us!

Sending our thanks & best wishes to all of you!

Jessica, Shawn and Joan



AMERICAN FAMILY INSURANCE®
Insure carefully, dream fearlessly
American Star Agency
Shawn R. Johnson, Agent
sjohns18@amfam.com
920 Fillmore St. Black River Falls
715-284-4113

Have a Blessed Holiday
from the staff at
Wood Sales & Service

Closed on Christmas Day & New Years Day

Reg. Hrs. M-F 8-6; Sat 8-3
CLOSED SUNDAYS

Est. 1968 WOOD SALES & SERVICE
N5931 Hwy. 54W,
Black River Falls, WI
PH: 715-284-9438
800-657-4653
www.WoodSalesService.com



Happy Holidays and Merry Christmas from the staff at Black River Country Insurance Group LLC.
In gratitude to our valued customers. Wishing you a blessed & healthy holiday season.

Tim Voigt
715-743-2800
Neillsville

Ryan Dillenbeck
715-669-5400
Thorp

Rural Mutual Insurance Company
Farm Bureau Financial Services

REPLACE YOUR ROOF w/the best looking & longest lasting material, steel from Erie Metal Roofs! 3 Styles & multiple colors available. Guaranteed to last a lifetime! Limited Time Offer - up to 50% OFF Installation + Add'l 10% off install (for military, health workers & 1st responders) Call Erie Metal Roofs 1-877-845-6606 (WCAN)

THE BATHROOM of your dreams in as little as 1 day. Limited Time Offer - $1000 off or No Payments & No Interest for 18 months for customers who qualify. BCI Bath & Shower. Many options available. Quality materials & professional installation. Senior & Military Discounts Available. Call today! 1-877-651-1850 (WCAN)

DON'T LET THE STAIRS LIMIT YOUR MOBILITY! Discover the ideal solution for anyone who struggles on the stairs, is concerned about a fall or wants to regain access to their entire home. Call AmeriGlide today! 1-888-686-1458 (WCAN)

DO YOU HAVE ITEMS TO SELL? .... GET RESULTS! Affordable advertising that fits your budget! Reach OVER 300,000 homes! Place your ad in MANY weekly Wisconsin Shoppers & Buyers' Guide papers for as low as $36.00 Call today! Publishers Development Service, Inc. (PDS, Inc.) 1-800-236-0737 www.pdsadnet.com

JACUZZI BATH REMODEL Can install a new, custom bath or shower in as little as one day. For a limited time, we're waiving all installation costs! Additional terms apply. Subject to change and vary be dealer. Offer ends 12/31/23 1-833-224-4977 (WCAN)

PREPARE FOR POWER OUTAGES TODAY with a GENERAC home standby generator. Act now to receive a FREE 7-year warranty w/qualifying purchase*. Call 1-877-626-1009 today to schedule a free quote. it's not just a generator. Its a power move. (WCAN)

ALCOHOLICS ANONYMOUS meets at Calvary Lutheran, Neillsville, Monday evenings, 7pm. 1st meeting of the month open meeting. Ph: 715-305-0558.

We wish everyone a Merry Christmas and a happy and healthy New Year!

Sampson Heating & Air Cond. Inc.
128 W. Main St., Hixton, WI
715-963-2921
Sales and Service Since 1959

Joy • Peace • Love
Faith • Hope • Cheer
Hope Your Holiday Has It All!
Merry Christmas and Many Thanks To Our Customers!

ASAP SEPTIC PUMPING LLC
Pat n' Cindy Shramek
Your "Local" Septic Pumper
715-963-ASAP (2727)

Freudenthal Mfg. Made in the USA Hunting Blinds



- One piece Polythylene construction
- Available in two sizes 68" or 78" diameter
- 5 or 6 window option
- 9" x 26" smoked glass oval windows
- Window in door • Roof Vent option
- Windows & door frame w/weather stripping
- Designed for gun or bow
- 2½" bottom flange for ground staking
- Easily mounted to your raised platform.
- Costs 30% less than other brands.

Prices from $1009 – $1189
W6322 CTH-O Medford, WI 54451 | 1-800-688-0104

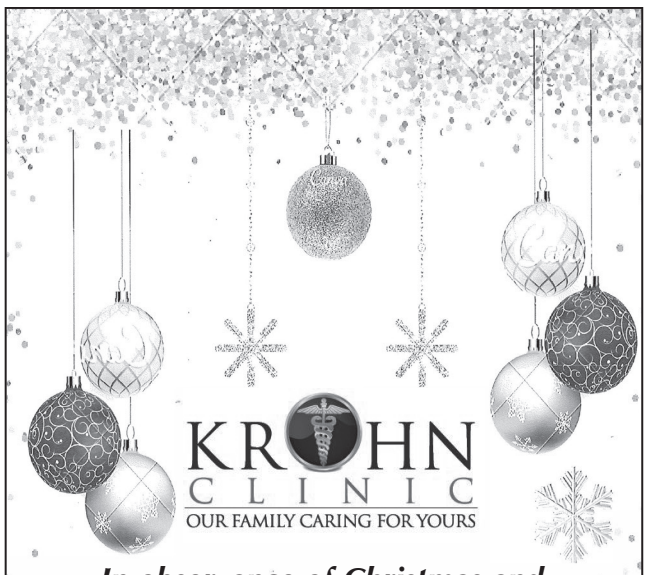

KROHN CLINIC
OUR FAMILY CARING FOR YOURS

In observance of Christmas and New Years, we will be closed Monday, December 25 and Monday, January 1

Wishing you a safe, healthy, and very Merry Christmas and Happy New Year. It has been a pleasure caring for you.

With Our Thanks for Your Patronage

Drs. Brandon, Chanelle, and staff wish you a happy & healthy holiday season!

Black River Chiropractic Clinic S.C.
126 S. 2nd Street, Black River Falls
(715) 284-2915



May All Your Days Be Furry and Bright

We want to thank our amazing clients for trusting our team of skilled veterinary professionals with the care of your pets and livestock.
Our team at Northwood Vet Service wishes you and your family Happy Howlidays and Meowy Christmas to all!

Your hometown veterinary clinic
NORTHWOOD VET SERVICE LLC

715-284-4424
N6630 County Rd. A
Black River Falls, WI



Merry Christmas!

Here's hoping the holiday season brings all of your wishes to life! **We thank you** for your business, and wish you all the best this Christmas.

VP Racing Fuels Sold Here!

Black River Power Sports
N6359 Country Dr. (Just off Hwy 54 E)
Black River Falls, WI 54615
715-284-2600

Parts and Service for most major brands of ATV, Snowmobile, Motorcycles, Utility and Watercraft

CFMOTO SUZUKI GRAVELY

With many good wishes for the holiday Season and the coming year.
Merry Christmas & Happy New Year

Clark Electric Cooperative
Your Touchstone Energy® Partner
1209 W. Dall-Berg Rd.
P.O. Box 190,
Greenwood, WI 54437
715-267-6188 • 800-272-6188



We're All Smiles at Christmas

With friends and neighbors like you, we have every reason to smile at the holidays and all year!
We hope you have a merry and bright Christmas and a dazzling New Year. Best wishes to you and yours!

Community Dental, LLC
716 West Adams St., Black River Falls, WI
715-284-9409
Hours: M - T 8:00 to 5:00 • Fri. 8:00 - 12:00



With Warmest Wishes and Gratitude
Merry Christmas and Happy New Year!

We would like to take this time to thank all of our customers who have helped us grow and succeed in 2023. We look forward to serving you in 2024.

M & C Heating and Cooling
715-600-1801
www.mcheatingandcooling.com • email: info@mcheatingandcooling.com

THINKING ABOUT INSTALLING A NEW SHOWER? American Standard makes it easy. FREE design consultation. Enjoy your shower again! Call 1-844-479-1327 today to see how you can save $1,000 on installation, or visit www.newshowerdeal.com/wcp (WCAN)

DENTAL INSURANCE. From Physicians Mutual Insurance Company. Coverage for (350+) procedures. Real dental insurance - NOT just a discount plan. Don't Wait! Call now! Get your FREE Dental Information Kit with all the details! 855-807-9516 www.dental50plus.com/wi community #6258 (WCAN)

DONATE YOUR CAR, truck, boat, RV and more to support our veterans! Schedule a FAST, FREE vehicle pickup and receive a top tax deduction! Call Veteran Car Donations at 1-844-406-2647 today! (WCAN)

MOBILEHELP, AMERICA'S Premier Mobile Medical Alert System. Whether you're home or away, for safety and Peace of Mind. No Long Term Contracts! Free Brochure! Call Today! 1-855-491-0732 (WCAN)

STROKE & CARDIOVASCULAR disease are leading causes of death, according to the AMERICAN HEART ASSOCIATION. Screening can provide peace of mind or early detection! Contact Life Line Screening to schedule your screening. Special offer - 5 screenings for just $149! Call 1-888-675-5048 (WCAN)

SWITCH & SAVE UP TO $250/YEAR on your talk, text & data. No contract & no hidden fees. Unlimited talk & text with flexible data plans. Premium nationwide coverage. 100% U.S. based customer service. For more info, call 1-844-883-1477 (WCAN)

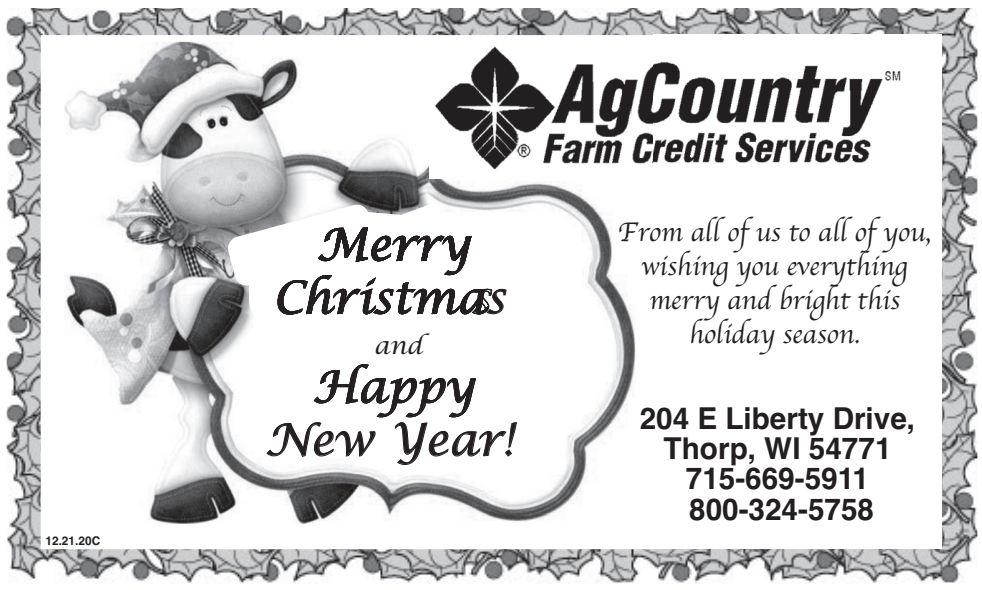

AgCountry Farm Credit Services

Merry Christmas and Happy New Year!

From all of us to all of you, wishing you everything merry and bright this holiday season.

204 E Liberty Drive,
Thorp, WI 54771
715-669-5911
800-324-5758

12.21.20C

UP TO $15,000 OF GUARANTEED LIFE INSURANCE! No medical exam or health questions. Cash to help pay funeral & other final expenses. Call Physicians Life Insurance Company 844-433-5898 or visit www.Life55plus.info/wcp (WCAN)

WCAN (WISCONSIN Community Ad Network) and/or the member publications review ads to the best of their ability. Unfortunately, many unscrupulous people are ready to take your money! PLEASE BE CAREFUL ANSWERING ANY AD THAT SOUNDS TOO GOOD TO BE TRUE! For more information, or to file a complaint regarding an ad, please contact The Department of Trade, Agriculture & Consumer Protection 1-800-422-7128 (WCAN)

WESLEY FINANCIAL GROUP, LLC Timeshare Cancellation Experts Over $50,000,000 in timeshare debt & fees cancelled in 2019. Get FREE informational package & learn how to get rid of your timeshare! FREE consultations. Over 450 positive reviews. CALL 844-374-2565 (WCAN)

CLASSIFIED RATES: $9.00 for the first 15 words, 25¢ for each additional word. Classifieds must be in and paid by 4pm Wednesday. The Shopper, Banner Journal & Clark County Press, 409 E. Main St., Black River Falls, WI 54615. 715-284-4304.

River Country CO-OP
PROPANE • FUEL OIL • DIESEL FUEL
Let us keep you warm this winter!
800-828-9395

How Sweet It Is...
Thank you everyone for your support.
It was a real treat serving you this past year.
The Sweet Cellar
HAPPY HOLIDAYS!
Joan Gaede
206 E. Main St.
Alma Center, WI
964-5003

May your Christmas be filled with magical moments and your new year with endless possibilities.

Merry Christmas and Happy New Year!

Citizens State Bank of Loyal

Community Owned, Community Minded

Neillsville • Granton • Loyal • Spencer • Marshfield
1-800-599-8399
www.csbloyal.com
EQUAL HOUSING LENDER
Member FDIC

Merry Christmas & Happy New Year

Thank you for your continued trust and confidence in us.



Simmons Roofing, LLC
& Tammy Simmons-Realtor @
Re/Max Affiliates
Blair, WI • 715-964-6992



Merry Christmas
& Happy New Year
Many thanks for your business this past year, we appreciate your support!
DAHL'S BODY SHOP
Hideaway Road, Black River Falls, WI
715-284-9322



Looking For A Quality Used Vehicle?
Call Craig Rodenberg At...
715-284-4525
Riverside Auto, Black River Falls

FARMER'S PANTRY
DISCOUNT GROCERY
"Make us your first stop"

Bird's Eye Mixed Vegetables 16 oz	4/$1.00
Simply Potatoes Southwest Style Hashbrowns 20 oz	$0.75
Totino's Cheese Pizza 9.8 oz	$1.00
Hershey's Semi-Sweet Chocolate Chips 12 oz	$1.89
Kraft Marshmallows 24 oz	$1.25
Russel Stover Milk & Dark Chocolate Assortment 9.4 oz	$1.95
Queen Anne Dark Chocolate Cordial Cherries 6.6 oz	$0.89
Swiss Miss with Marshmallows 10 ct	$0.89
Colby Jack Cheese Sticks 9 oz	$0.99

~ Closed Christmas Day ~
Store Hours: M-F 9-6, Sat 9-5, Sun Closed.
Locations: Farmer's Pantry Marshfield, WI (715) 384-3914
Farmer's Pantry Thorp, WI (715) 669-3400



Subscribe Today
TO YOUR LOCAL PAPER
BANNER JOURNAL
OR THE
CLARK COUNTY PRESS
715-284-4304



GET YOUR DEDUCTION AHEAD OF THE YEAR-END! Donate Your Car, Truck or SUV to assist the blind & visually impaired. Arrange a swift, no-cost vehicle pickup & secure a generous year-end tax credit. Call HERITAGE FOR THE BLIND today at! 844-374-3067 (WCAN)

AL-ANON MEETINGS Sundays, 7pm at the Methodist Church basement, BRF. Call Priscilla 715-284-2260, Kim 715-284-2276.

ALCOHOLICS ANONYMOUS 24 Main Street, BRF. Every evening at 7pm. For information, call Kent 715-299-4330.

ALL REAL Estate Advertised in this newspaper is subject to the Federal Fair Housing Act of 1968, which makes it illegal to advertise any preference, limitation or discrimination based on race, color, religion or national origin, or an intention to make such preference, limitation or discrimination. The Shopper will not knowingly accept any advertisement for real estate which is in violation of the law. Our readers are hearby informed that all dwellings advertised in the newspaper are available on any equal opportunity basis.

END OF Month and out of food? Neighborhood Food Pantries are open the second Tuesday of each month from 9 to 10am. or as long as supplies last. Pantries are located in Brockway-Gebhardt, Alma Center, Hixton, Merrillan, Millston and Taylor. Address with house or fire number required, no PO Box. One bag per household. Donations of money or non-perishable food items are welcome. For information call Chuck at 715-284-3346.

J & J METALS
Roof & Siding Steel & Accessories
CUSTOM BUILDING AVAILABLE
• Residential • Pole Sheds • Ag Buildings
Contractors & Walk-ins Welcome!
• Premium 29 gauge steel
• 28 colors in stock
• 40 year warranty
• Custom cut to exact length
• 3' thru 40' in 1" increments
Custom Trim
Premium Quality Materials at Affordable Prices
J & J Metals
S11500 Co. Rd. G, Augusta, WI 54722
Being of the Amish faith, we are not available by phone.

BROCKWAY NEIGHBORHOOD Food Pantry Essential Needs located at 411 Gebhardt Rd, Black River Falls is seeking donations of non-food items. Such as shampoo, conditioner, soap, razors, Kleenex etc. For more information, call Kathy at 715-299-1992 or 715-670-8489.

FRIENDS OF the Black River Falls Public Library meet the 3rd Monday of the month, 5:30, at the BRF Library.

GRANTON/CHILI Senior Citizens meets 2nd Thursday of every month with a 12 noon potluck at the Sportsman's Club.

BENEFIT SPECIALISTS are available to assist Jackson County residents age 18 and older with questions regarding benefit eligibility. Please call the ADRC of Jackson County at 715-284-3978 for more information or to schedule an appointment.



Sending you our thanks and heartfelt wishes for a magnificent season!
Brauner's Garage INC.
N7630 County Road E
Black River Falls, WI
PH: 715-284-4879 • Fax: 715-284-4884

HAPPY HOLIDAYS
from all of us at Augusta Tire & Auto:
Steve, Nate, Rosie, Bob, Travis, Pat, Jake, Andy, Tory, Jessie, John, Chris & Zach
AUGUSTA Tire & Auto LLC
ASE CERTIFIED
AAA TOWING 24-HR AAA Towing
250 Industrial Dr., Augusta • 715-286-2056
OPEN WEEKDAYS: 7AM–5PM; SATURDAY, 7AM–12PM

M & C HEATING & COOLING
For quality, dependable service, give us a call! Mitchell Iverson and CJ Moen
Call or Text (715) 600-1801
email: info@mcheatingandcooling.com • www.mcheatingandcooling.com
@mandcheatingandcooling
• 24 Hour Emergency Service
• We Can Service Any Make or Model
• Locally Owned and Operated
• Fully Insured and Licensed
Have your furnace cleaned and inspected so it's operating at its full potential!
Save heating costs and avoid emergency calls for no heat.
Proud to provide quality products by... TRANE It's Hard To Stop A Trane.
We Install Whole Home In-Duct Air Purifiers
REME HALO® reduces bacteria, viruses, odors and mold spores in the air and on surfaces.
If you want to feel the healthy difference a REME HALO® can make, contact us today!
REME•HALO® By RGF
•SERVICE •ANNUAL MAINTENANCE
•INSTALLATION •24 HR EMERGENCY SERVICE

WEISS REALTY
RURAL PROPERTY SPECIALIST
Dennis Guenther
715-896-0154
Dennis@WeissChoice.com

Merry Christmas from our family to yours!
"Do not be afraid. I bring you good news that will cause great joy for all the people. Today in the town of David a Savior has been born to you; he is the Messiah, the Lord." Luke 2:10 NIV

ADVERTISING DEADLINE TUESDAY AT 4:00 P.M.

Merry Christmas
A round of thanks and best wishes too, from our team to all of you; For it's our friends and customers here, who have truly made it a wonderful year.
Happy Holidays, and thanks so much for supporting us in 2023!
LAND O'LAKES
ANIMAL MILK SOLUTIONS
Located In The Black River Falls Industrial Park
715-284-8871

Have Yourself A Merry Little Christmas!

To the many people who entrusted us with their auction in 2023 and to the countless buyers who supported our sales. Thank you.
JOHN MARG

MELCHER MATTI American Legion Post 320 meeting 3rd Monday of each month Mentor Town Hall.

MEMORIAL GUILD Gift Shoppe, located in the Marshfield Medical Center-Neillsville, N3708 River Ave. Hours are daily: Mon-Fri, 9am-4pm, 715-819-8371.

MERRILLAN MASONIC Lodge 279 meetings 1st & 3rd Mondays at 7pm. Closed Jan. thru March.

MILT LUNDA Memorial Arena committee meets at 5pm at MLMA, Jackson County Fair Park Association committee meets at 6:30pm at MLMA, 1st Monday of each month.

MOPS: MOTHERS of preschoolers will meet at Family Worship Assembly in BRF, twice a month on Thursday mornings, fall through spring. For more info email mopsofbrf@yahoo.com.

NARCOTIC ANONYMOUS meetings. Mon, Wed, Friday, 12:00-1:00, open meetings. 22 South First St, Black River Falls, WI 54615. Red door in alley. Contact Tena Quackenbush.

NARCOTICS ANONYMOUS meetings Mondays 6pm Methodist Church, BRF; Fridays 7pm ELCA Lutheran Church, BRF. For more information call Pete 715-299-5744.

NEILLSVILLE PUBLIC Library, 409 Hewett St. Hours: Monday and Wednesday 10-8; Tuesday, Thursday and Friday 10-5.

PAGE FORWARD Volunteers for Literacy in Clark County, providing basic reading, writing, math skills and English as second language to any individual in need of these skills. For more info call 715-267-6330.

PARKINSON'S SUPPORT Group. Call Interfaith for more information or support. 715-284-7058.

PREGNANT? NEED help? For free confidential pregnancy testing and assistance in alternatives to unplanned pregnancies, cal lApple Pregnancy Care Center at 715-834-7734.

SHEEPSHEAD CARD party every Wednesday starting at 12:30pm. at the Senior Center, 602 Oak St. Neillsville. Everyone welcome.

Knutson Rentals
TAYLOR
Nice efficient 16x80 mobile homes, apartments, houses. Available now in Taylor.
715-538-3540 or 715-538-3453

1-BDRM HOME with attached garage, in-floor heart. Nice home 2-1/4 miles north of Neillsville on Hwy. 73, $700/mo plus utilities. Available Jan. 1. Call Steve 715-937-1985

BLACK RIVER FALLS - Union Place has one bedroom apartments and a two bedroom apartment available now. Income based rent. For persons 62 or older and/or disabled. Includes water, sewer and garbage pickup. For an application, please call 1-800-218-2843. This institution is an equal opportunity provider. Equal Housing Opportunity.

FIRST FLOOR apartment, 2-3 bedroom apartments, BRF, spacious, updated, quiet, garages, with view. 715-928-0138.

FOR RENT: 1-bdrm apt.; 1256 Harrison St., BRF. Rent: $465/mo. Sec. deposit: $800; 1st & last mos. rent & sec. deposit ($1730) required before occupancy. Nonrefundable application fee $25. 1-yr. lease, no garage, off-street parking available, no pets. Utilities extra. Coin operated washer & dryer on premises. #715-896-9870 between 9am-4pm.

WITHEE - 1-bedroom apartment, $599/mo. plus deposit, Vista Pines Apartments, 313 Third St., Withee, 715-417-2302.

AMERICAN LEGION Post 200 meets the first Thursday of each month from February through December at 7pm.

ANDREW BLACKHAWK American Legion Auxiliary Unit 129 meets the 2nd Wednesday of the month at 4:30pm at the American Legion Post129 Building.

JOHN MARG
AUCTIONEER, LLC
715-284-4684
YOUR CHOICE OF THE AUCTIONEER DOES MAKE A DIFFERENCE WHEN PLANNING AN AUCTION
WE CAN MAKE ALL THE ARRANGEMENTS FROM START TO FINISH
PROFESSIONAL AUCTIONEERING SERVICE SINCE 1978

CWAS
CENTRAL WISCONSIN AG SERVICES
CWAS LIVESTOCK SUPPLY: ANIMAL HEALTH DISPENSARY
Come in to purchase products to meet all your dairy or beef livestock needs!
DECEMBER PROMO: *Udder tech*
Save 10% on in-store purchases and p hone orders!
Catalog available for viewing in Christie or online at www.uddertechinc.com
*Discount not valid with online purchases
Located at High-way Sales and Services in Christie:
N6279 Highway 73, Christie, WI 54456 | Hours: 8:15am – 5:00pm
Cash or Check Payment required at purchase | VCPR appointments necessary

Clear View REALTY
N9536 Cardinal Lane .
Hatfield, WI 54754
715-333-8439
447 N. Water St.
Black River Falls WI 54615
715-284-8439
NEW LISTINGS
N3030 SIDNEY AVE., NEILLSVILLE 2BD/1BA Home on 20 Acres W/Pond.....$289,000
W14497 MONTGOMERY RD., HIXTON 2BD/1BA Home $190,000
W8341 MARTIN LN., HATFIELD 2BD/1BA Home on 1 lot $129,000
For more details on these or other listings: Stop in or call one of the offices above, or visit our website below.
www.clearviewrealty.com
Find us on: facebook

CENTURY 21 Gold Key Realty, Inc.
700 E Division Street, Neillsville
www.c21goldkey.com
715-743-4421
"Each office is independently owned and operated"
NEW PRICE!

N4340 St Hwy 73, Neillsville
$370,000 MLS#22232328
4 BD • 3 BA • 2.73 Acres
So Many Options!
N8655 Clark St, Willard
$90,000 MLS#22235414
2 BD • 1 BA • New Roof
Cozy Home on .58 Acre Lot
NEW LISTING!

Lot 13 Crystal Waters Ct, Willard - $20,000
2.51 Wooded Acres Near S Fork of Eau Claire River! - MLS# 22205124
Wilderness Ave., Thorp - $33,000
5 Acre Wooded Building Site! - MLS# 22200685

LINDA SCHARENBROCK
715-937-1028
Lindas.c21@outlook.com

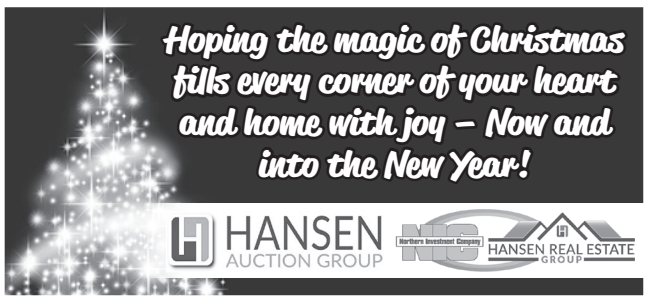

Northern Investment Company
HANSEN REAL ESTATE GROUP
Arcadia- 715.985.3191
OPEN HOUSE – Weds., Dec. 20th, 3:00-5:00


W26899 Reit Lane, Arcadia
ACREAGE & Beautiful 4BR, 2BA IN Arcadia! Rare to find such a Large Lot (1.52 ACRES) in town offering privacy, but close to school, Wanek Center, & park! This 3,050 sf ranch has open living areas, luxurious Master BR w/bath & walk-in closet, 1st-flr laundry, attractive backyard decks, & a cute garden shed. Reduced $10K; Now Just $379,900! For more info., Call Jamie Back, 715.797.0802 or Jacob Lallemont, 608.863.3928. (MLS #1575659)
Plan To Attend – Wednesday, December 20th!
New Listing!

LARGE Storage Buildings- with Office! Two steel bldgs. on 0.54 +/- Acre Lot in Humbird could accommodate a variety of needs & incl. 1400 +/-sf of office space, perfect business front. Located right off main Hwys 12/27 next to Emerson Lake and county approved ATV Trail roads providing unique opportunities for multiple types of businesses. $250,000 Contact Jacob Lallemont @608.863.3928 or Jamie Back @715.797.0802 & see it today! (MLS #1578282)

ATTENTION HUNTERS!! 58.87 Acres- Nice mix of soft & hard woods; Nicely groomed trails; Great travel corridor between ag land and cover—Sign everywhere! NO government programs or leases. View drone footage of this great location between Hixton & Black River Falls. Reduced; Now approx. $4000/acre- $239,000 Call or text Jackie Hanson @ 715.797.3332 for more info. (MLS #1577915)
More Photos & Listings at NorthernInvestment.Com

Complete Post Frame Packages and Metal Roofing's
Gingerich Millworks LLC & Building Materials
• Log Sawing, Kiln Drying, Misc. Molding and Much More
• Residential Doors, Poly Jams, Commercial Doors
• Multiple Slider Windows In Stock
• Special Orders Available on Single & Double Hung Windows
Vinyl Coated Sinker Nails $43/box 50lb box
Call us for a Free Quote
715-503-8196
Closed Sundays
~ Short Lead Times ~
N9126 Cty Rd O, Greenwood WI 54437

Clark Recycling
MERRY CHRISTMAS & HAPPY NEW YEAR!
Our office will be closed to spend time with family during the holidays.
Closed Dec. 25 & 26. Closed Jan. 1 New Years Day
Buying All Metals • Aluminum Cans • Buying Vehicles
Copper - Brass - Stainless - Iron - Tin - Lead
Batteries - Cast - Catalytic Converters
Monday-Friday 8AM - 4PM
Saturday - Closed
Shop 715-743-4668
W4780 Hwy. 10, Neillsville, WI 54456



THE SHOPPER and Banner Journal review our ads to the best of our ability. Unfortunately, there are people waiting to take your money. We recommend that care be taken in answering ads that sound too good to be true. If at any time you have a complaint regarding an ad, please contact the Dept. of Trade, Agriculture and Consumer Protection at 1-800-422-7128 to ask questions or to register a complaint.

TOPS (TAKE Off Pounds Sensibly) meeting every Monday evening at 6pm. at River Grove Apartments. Cecily Tuff 715-662-5212.

VISUALLY IMPAIRED? Receive local newspapers on cassette tapes at no cost to you or loved ones. Call Jackson Co. Interfaith Volunteer Caregivers at 715-284-7058 for details.

TELE-CARE IS a free telephone reassurance outreach service for older adults and people with disabilities who live in the toll-free area of BRF. Sponsored by Partners of Black River Memorial Hospital. Tele-Care is a daily telephone call to check on your well-being. It is a way to let someone know you are all right. Members of Partners make calls every morning, including weekends and holidays. If you or someone you care about would like this service or more info. call 715-284-5361.

WOMEN IN search of Empowerment (W.I.S.E.) is an adult mutual help, educational group for women. Call Clark County Outreach Program for more details at 715-743-6401 or toll free at 877-743-6262.

VETERANS IF you are having health problems, you may be eligible to go to a VA Hospital, if you qualify, and are on medication, you can get your prescriptions for $8 each. To check if you qualify, call Jackson Co. Veterans Service Office at 715-284-0225.

WOULD YOU like to listen to the Banner Journal on cassette tape? Please call Jackson County Interfaith Volunteer Caregivers at 715-284-7058.





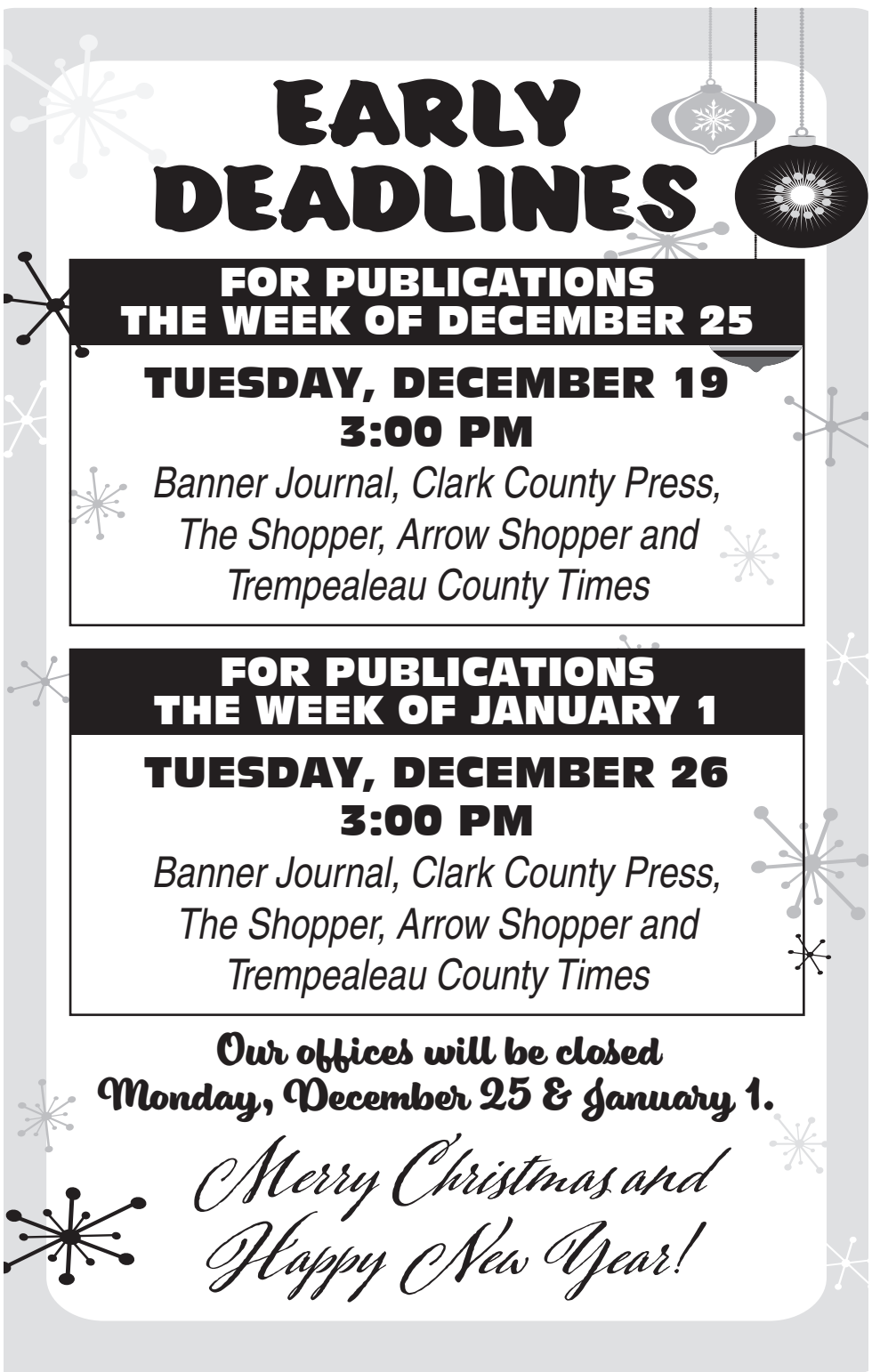

LABORER/APPRENTICE

$18 an hour to start and $20 an hour after 90 days depending on experience, option for a plumbing apprenticeship

Text Brian

715-299-8149

LAND O'LAKES

ANIMAL MILK SOLUTIONS

Packaging Operator - 2nd Shift

The Land O'Lakes Animal Milk Solutions plant, W9912 West Bauer Road, Black River Falls, WI, presently has a full-time Packaging Operator position available on 2nd shift. SHIFT: 3:15PM – 11:45PM M-F Overtime as needed (Work 4 – 10 hour days in the Summer)

Qualifications must include:

- 18 years of age
- High school diploma or GED
- Willingness to work overtime
- The ability to operate processing and handling equipment accurately and efficiently
- The ability to lift/carry 50-60 lbs.
- Having mechanical aptitude and problem-solving skills
- Having basic computer skills
- Attention to detail and accuracy
- The ability to work in a team environment
- Possessing strong leadership skills

Land O'Lakes offers excellent wages and benefits as follows:

- Wage - $24.18/hour based on experience, $1.00 shift differential.
- Paid Time Off
- 10 Paid Holidays per Year
- Health, Dental, Vision and Life Insurance
- Short-Term and Long-Term Disability
- Supplemental Savings Program (401k)
- Retirement Plan
- Educational Assistance

To be considered, apply to job # R-29577 online at careers.landolakesinc.com. Questions? Call 715-284-8871. Applications will be accepted until position is filled.

Land O'Lakes is an Equal Opportunity and Affirmative Action employer and enforces a policy of maintaining a drug-free workplace, including pre-employment substance abuse testing.

School District of Loyal

The School District of Loyal has the following **COACHING** positions open:

HS Baseball Assistant Coach (2)
HS Assistant Track Coach (2)

The School Districts of Loyal and Greenwood has the following **COACHING** positions open:

MS Co-op Baseball Coach (2)
HS Co-op Assistant Football Coaches

Available: 2024 Seasons

Application: Interested candidates can submit a letter of application to:

Jeff Bell, Athletic Director
School District of Loyal
P.O. Box 10
Loyal, WI 54446

For more information, please call: (715) 255-8552 ext. 1330

Deadline: Until Filled.

Trempealeau County Times

PART-TIME REPORTER

The Trempealeau County Times is looking for a part-time reporter join its award-winning team.

The reporter would cover local government meetings in the Blair, Independence and/or Whitehall areas, write feature stories and take photographs at community events. The reporter would be asked to cover three or four meetings a month, though more hours could be available for the right candidate. The position is home-based.

The ideal candidate will have strong communication and writing skills and be able to maintain an ethical, honest and objective standard in reporting.

Experience is not required. Training will be provided.

To apply, send a resumé and writing sample to:
andrew@trempcountytimes.com

SCHOOL DISTRICT OF ALMA CENTER-HUMBIRD-MERRILLAN

Evening Cleaning Position

The **School District of Alma Center-Humbird-Merrillan** is seeking an evening cleaner to begin **as soon as possible.** The position is 5 hours daily, beginning after 3 pm, and involves a variety of indoor classroom, hallway, and bathroom cleaning duties at Lincoln Elementary. Interested individuals can pick up an application at either school office or find it on our district website at **lincolnhornets.org** under the District and Employment tabs. Please submit your application via mail to **Paula Parker, Alma Center-Humbird-Merrillan School District, P.O. Box 270, 207 East Pearl Street, Merrillan, WI 54754** or by email to **paula_parker@achm.k12.wi.us.** This position will be open until filled.

We are an equal opportunity employer.

DO YOU LIKE WORKING OUTSIDE

$3,000 SIGN ON BONUS!

WE HAVE THE PERFECT POSITION! PART TIME OR FULL TIME!

Grounds Maintenance - near Black River Falls, WI.
7:00 am- 5:00 pm (3 different 4 or 8 hr shifts available) with rotating weekends- $17.05 per hour.
Successful candidates must be dependable and hold a valid driver's license with a good driving record.
Full time Includes Insurance Package, Personal Leave Time & 401K
Part time Includes Personal Leave Time & 401K

Application available at www.handishop.org or by email: handishop@handishop.org

Equal Opportunity Employer

SAMPSON

HEATING & AIR CONDITIONING, INC.

General Help/Laborer

Sampson Heating & Air Conditioning in Hixton is looking for an individual to help our installers and technicians with HVAC equipment installations with the opportunity to grow into a technician. Basic duties will include but not limited to: assisting with installing furnaces, air conditioners, ductwork, boilers, some sheet metal fabrication, and delivering equipment to jobsites. Applicants must have a valid driver's license with a clean driving record, must be dependable and have a desire to work in a team environment.
Must be capable to lift up to 75 lbs. Past or current HVAC, electrical, plumbing, or maintenance experience helpful but not required. This is full time work with advancement opportunities, benefits and long time employment with the right work ethic and performance.

Applicants can either email Sampson Heating at office@sampsonheating.com, fill out an application online on our website at sampsonheating.com, or stop in the office to fill out an application.

Sampson Heating & Air Conditioning, Inc.
www.sampsonheating.com
128 W. Main Street, Hixton, WI 54635

JOIN OUR TEAM!

Visit our job openings page at **brmh.net** for more details & to apply.

Black River MEMORIAL HOSPITAL

Our culture is one of purpose, worthwhile work and making a difference, with a focus on customer service and valuing our workforce.

CLINIC
Patient Access Representative - Full-time, benefited
Certified Medical Assistant - Full-time, benefited

MARKETING
Marketing Specialist – Full-time, benefited
Content Strategist – Full-time, benefited

NUTRITION SERVICES
Nutrition Services Assistant, Full-time, benefited
Clinical Dietitian, Part-time, benefited

PATIENT CARE TECHNICIAN/HEALTH UNIT COORDINATOR
OB/INFUSION – Full-time, benefited

REGISTERED NURSES
Med/Surg Department - Per Diem (non-benefited), Full-time, benefited
OB Department – Full-time Weekender, benefited

REVENUE CYCLE
Finance & Revenue Cycle Assistant – Full-time, benefited
Medical Coder – Full-time, benefited

Black River Memorial Hospital offers an extensive benefits package, including the following unique benefits to our employees:

- Educational Assistance Program – employer pays up to 80%
- Computer & Exercise Equipment Loan Program
- Referral Incentive Program
- Wellness Programs

711 West Adams Street, Black River Falls, WI 54615
715-284-5361 | www.brmh.net | EOE

EARLY AD DEADLINE DEC.19 & 26 @ 4:00 PM

ALLIED COOPERATIVE



You can make a living anywhere.
Make a great life at Allied Cooperative!
Apply online at www.allied.coop/careers

For more information, contact us at 715-678-4443

ACCOUNTING POSITION

Mosser Lee Company is looking for an individual to join our accounting team. Some of the areas in which you will be involved include:

- General accounting responsibilities
- Cash receipts
- Sales order entry
- Invoicing
- Accounts payable
- Customer service

In return for a competitive salary and generous benefits, we are looking for an individual who is:

- Comfortable working with and analyzing numbers
- Competent in using Microsoft Excel and Word
- Experienced in order entry, invoicing, and general accounting

This is a full-time position reporting to the Controller in our Millston office. Mosser Lee Company has been in business since 1932 and is a family-oriented company that highly values its employees. In addition to a competitive salary, we offer paid vacations, group health and life insurance, and a matching retirement plan. To apply for this position, please send your resume to jolson@mosserlee.com or come to our office for an application.

W6585 County Road O
Millston, WI 54643
(next to Cenex)

Mosser Lee

Since 1973
CCLS
Creative Community Living Services, Inc.

New Pay Rates!

HIRING CAREGIVERS!

Part-Time 2pm - 10pm
TRAINING PROVIDED! $15.50/hr
Join our team and help make a difference in the lives of others!

Contact Danielle at
715-257-4537
or apply online at cclswi.org!

ADMINISTRATIVE RESEARCH ASSISTANT

Genesis Midwest is accepting resumes to fill a full-time main office position.

Responsibilities: Coordinating, filing and maintaining study documentation as well as general office activities, sample shipping and report initiation.

Qualifications: Excellent computer, organization and communication skills with the ability to multitask while maintaining high attention to detail. Must have a positive, outgoing personality and the ability to accomplish tasks in a timely manner. Farm animal background desirable.

Salary: $30-35,000.

Please send a resume to N6230 County Road G, Neillsville, WI 54456 or info@genesismidwest.com.

TEACHER AIDE POSITION

Granton Area School District is seeking applications for a Teacher Aide. This position will assist classroom teacher in providing an education program for special need students. Post high school training or experience working with children is desired. Applicant must possess or have the ability to secure DPI Special Education Program Aide licensure.
Please submit letter of interest, resume, & letters of recommendation to:
Granton Area School District Office,
217 N. Main Street, Granton, WI 54436.

Granton Area School District is an equal opportunity provider and employer.

SAMPSON
HEATING & AIR CONDITIONING, INC.

HVAC Technician/Installer

Sampson Heating & Air Conditioning, Inc. is adding to our staff & looking for a HVAC technician. This is a full time, long term position with a growing company located in Hixton WI.
Duties included are: Service and install of residential and light commercial equipment including: furnaces, rooftop units, air conditioners, boilers and geothermal.
Preferred candidates will have a degree in HVAC or equivalent work experience in the industry or related industry. Strong electrical knowledge is needed along with solid mechanical abilities. We are willing to train the right individual with similar background.
Qualified candidates must have a clean driving record with a valid driver's license. Must be able to present themselves to customers in a professional manner and demonstrate a strong work ethic. Must be available for after hour rotational service calls.
Competitive wages with benefits offered.

Applicants can either email Sampson Heating at office@sampsonheating.com, fill out an application online on our website at sampsonheating.com, or stop in the office to fill out an application.

Sampson Heating & Air Conditioning, Inc.
www.sampsonheating.com
128 W. Main Street, Hixton, WI 54635

Now Hiring:
• Community Health Worker

- 40 hours per week
- $18.00 per hour
- Eligible for full-time benefits
- High school diploma required
- This is a 12 month position and is grant funded.

BRF
SCHOOL DISTRICT OF BLACK RIVER FALLS
Inspiring Excellence

Applicants can view all position details and apply under "Support Staff" by logging into https://wecan.waspa.org or by contacting Marti Herzberg at 301 N. Fourth Street or by phone at 715-284-4357 ext. 1002.
Applications will be accepted until the position is filled.

The School District of Black River Falls is partnering with the Great Rivers HUB out of LaCrosse, and is seeking individuals interested in being our Community Health Worker. There is no license or degree required. All training will be completed through the Great Rivers HUB. The ideal applicant possesses the knowledge to navigate systems in the community because they have had the opportunity to navigate them before because of shared life experiences.

The School District of Black River Falls is an Equal Opportunity Employer.

GFS GLOBAL FINISHING SOLUTIONS

- **Welder – 1st & 2nd Shift**
- **Assembler – 1st & 2nd Shift**
- **Machine Operator – 1st & 2nd Shift**
- **Designer**

$2,000 Sign-On Bonus for 2nd Shift Positions

If you or someone you know would be interested in applying, visit **www.gfscareers.us** or call **715-597-8048**.

Located in Osseo, Global Finishing Solutions (GFS) offers flexible schedule, casual dress code, competitive wages based on experience and performance, as well as generous incentive plan and comprehensive benefits, including health, dental, vision, life short-and long-term disability, 401(k) and profit sharing. GFS offers a $1.75/hr. shift differential for 2nd shift positions.

We believe that every employee should be empowered to make decisions and have an impact on our business. Our greatest strength, and the reason we have been successful, is due to the contributions of our employees. A large and growing business with more than 400 employees, our heart remains rooted in our homegrown values.

Since 1853
JACKSON COUNTY
Wisconsin

LIMITED TERM EQUIPMENT OPERATOR
HIGHWAY DEPARTMENT
JACKSON COUNTY – BLACK RIVER FALLS

Jackson County is accepting applications to fill a Limited Term Employee (LTE) Equipment Operator position. Essential duties of the Equipment Operator position include snow plow truck driving, and operation of a variety of small, light and heavy- duty equipment. Applicant should have prior experience in road snow removal and/or maintenance equipment operation and general mechanical aptitude.

Requirements: High School diploma or equivalent; Minimum four (4) years' experience in road maintenance/repair and/or construction work. A Class A (CDL) Commercial driver's license and a clean driving record is required. Starting wage: $21.52 per hour. LTE position is non-benefited and will last approximately four to six months.

To apply, visit our Career Opportunities page at www.co.jackson.wi.us or scan the QR code. Deadline will remain open until position is filled.

Jackson County Human Resources Department
307 Main Street
Black River Falls, WI 54615
715-284-0216
www.co.jackson.wi.us
Jackson County is an EEO/AA/ADA Employer

ABBY VANS Now Hiring! Enjoy interacting with those in your community, while making a positive difference each day. FT/PT – Variable rates of pay - full time benefits package available. Good driving record required – enrolled in Drug/Alcohol program – Background check. Apply online: www.abbyvans.com or call 715-743-3364 for more information. "An Equal Opportunity/Affirmative Action Employer."

FSF PROGRAM Monthly Schedule at Gebhardt School. Friends' Food Shelf: Monday 2:30-4:00pm or until food is gone. Jackson Co. Food Pantry: Tuesdays 4:30-6pm. Neighborhood Food Pantry: 2nd Tuesdays 9-10am located at 8 sites; Brockway-Gebhardt, Alma Center, Hixton, Merrillan, Millston Melrose or Taylor. Food For Kids: Packs and distributes on Thursdays and Fridays to area schools and extra sites.

GUNDERSEN
TRI-COUNTY HOSPITAL AND CLINICS
Where Caring Meets Excellence



Work in a NEW, State-of-the-Art Facility!

We offer comprehensive benefits for full or part-time employees, including: medical, dental, generous paid time off and retirement plans. We offer sign on and referral bonuses, on the job training, and tuition reimbursement.

JOIN OUR TEAM!

Full-time, part-time, or flexible schedules available:

Medical Lab Technicians - 34 Hours
Ambulance EMT - Casual
PT/OT - Casual
Supervisor Facility Operations - Full Time
Rehab Tech - Full Time
Exercise Physiologist - Casual
Medical Assistant/LPN - Full Time & Part Time

CLINIC • HOSPITAL • TRANSITIONAL CARE

APPLY ONLINE ON OUR WEBSITE:
www.gundersenhealth.org/tri-county/employment
For more information email Becki Murphy,Recruitment Specialist at ***bmurphy@gundersenhealth.org***

CLARK COUNTY
CURRENT EMPLOYMENT OPPORTUNITIES

Rehabilitation Supervisor – Adult Development Services
Part-time, Benefit Position

Bruce Mound Seasonal Worker – Forestry & Parks
Seasonal, Non-Benefit Position

LTE Forester – Forestry and Parks
Limited Term Employment, Non-Benefit Position

For full details and to apply, visit our Employment Opportunities page at www.clarkcountywi.gov.
Clark County Personnel Office
517 Court Street, Room 205
Neillsville, WI 54456
715.743.5224
www.clarkcountywi.gov
Clark County is a EEO/AA/ADA employer

IT'S HARD to talk about being abused. Sometimes it's even harder to know if what you are experiencing is abuse. But you don't have to face this alone. There are safe places where you can begin to sort it all out with complete confidentiality. Bolton Refuge House in Eau Claire and New Horizons in La Crosse, Sparta and Whitehall all offer support groups and individual sessions for women who are experiencing physical, emotional or sexual abuse in their relationships. For more info contact the program closest to you. Eau Claire- Bolton Refuge House 1-800-252-4357. New Horizons: La Crosse, Sparta & Whitehall 608-791-2600 you may call collect, JC Outreach 715-333-2350. Crisis hotline, 1-855-526-5866 or 1-855-5BOLTON.

MARINE CORPS League meets at Legion Post 200, 421 Hwy.54, Black River Falls 2nd Thursday each month (except Dec, Jan.) at 7pm. All honorably discharged Marines of any unit, era and rank are invited. Keep the spirit of our beloved Corps alive. "Semper Fi" 715-299-6520.

JACKSON COUNTY HCE (Home and Community Education, formerly Extension Homemakers) are hoping for new members. Groups meet on a regular basis to study issues that affect their families and community. For more information, call Becky at 715-896-0153 or Rita at 715-299-5052.

JACKSON COUNTY WIC is inviting new participants to enroll. WIC provides nutritious foods and helpful nutrition information for pregnant and post partum women, infants and children up to the age office that meet moderate income guidelines. Call 284-4301, ext. 385 for more information.

JC RECYCLING Center open Wed. 7:30am-3pm; Sat. 8am-2pm. Located behind former Jackson Electric Bldg.

KIWANIS CLUB meets Monday evenings, 5:45pm. at American Legion Hall, 6 Boon Blvd, Neillsville. New members welcome.

OPEN ALCOHOLICS Anonymous discussion format Thurs, 7pm, Hixton Town Hall, Sand Prairie Rd. Contact Gene 715-284-2559 or Duane 715-284-2228.

Clark County Humane Society's Pet of the Week

"EDDIE"
Eddie is the CCHS Pet of the Week!



Eddie is a 3-month old Red Heeler looking for a new forever family! He came to CCHS from a local farm where there were too many puppies. He's got 7 siblings, all named after characters from the "Frasier" TV show. Eddie is a good boy! He's got the typical Heeler short-haired red and white coat with lots of spots and speckles. Eddie weighs 25# and is still growing. Being a Heeler, Eddie is a smart and friendly boy. He likes being around people and he's always ready to give you a good tail wag. He's ready to start training and learning all about how to be a good dog when he grows up. If you'd like to bring Eddie Home for the Holidays, please apply to adopt him today. You can submit your adoption application for Eddie on our website: www.cchs-petshelter.org/applying-to-adopt. We have lots of wonderful pets available for adoption now, so please check them all out and then stop in to visit!

Do you have a love for cats and dogs and have been thinking it would be nice to help out at CCHS? Well, now's your chance! Whether it's a few hours a week, one day a month, or something in between, this is your opportunity to try it out. We are very much in need of volunteers! You can learn more and sign up on our website: https://www.cchs-petshelter.org/volunteer or email April at cchsoutreach1@gmail.com. Come join our CCHS volunteer family.

CLARK COUNTY HUMANE SOCIETY
12-3 PM Mon / Wed / Fri / Sat • 7.5 mi. SE of Neillsville on Hwy 73
W3926 St. Hwy. 73, PO Box 127, Neillsville, WI 54456
State License #268235-DS
715-743-4550 • www.cchs-petshelter.org
petshelter@email.com • www.facebook.com/petshelter

The Clark County Press

IMMEDIATE OPENING PART-TIME REPORTER

The Clark County Press is searching for a part-time reporter.

The Clark County Press has a part-time opening for a reporter to cover local area sports and community events. Also includes taking pictures and writing feature stories.

THIS POSITION IS HOME-BASED.
It does require in-person attendance at community events and various other places as necessary.

Send resume with references to:
Julie Iverson, News Publishing Company
409 East Main St., Black River Falls, WI 54615
or email: julie@bannerjournal.com

Bolton Refuge House Inc.

WISHLIST

We Could Use:

• Sidewalk Salt • Postage Stamps (Forever Stamps)
• Copier Paper • Painter's Tape • Safety Items
• AAA Batteries • Combination Locker Locks
• Can Openers • Key Tags, Rings and Labels
• Scotch Tape (Rolls or Refillable Dispensers)
• Gift Cards

Please Note: Most used items are accepted, but must be in good, clean condition. We're sorry- we do not accept clothing donations and we are not able to pick up large furniture donations. Please call or email w/questions- all donations are tax-deductible!

BRJCO is a non-profit organization
Call us at: (715) 333-2350
or email: courtney.L@boltonrefuge.org

ADRC OF JACKSON COUNTY • DEC 25 - DEC 29
SENIOR NUTRITION PROGRAM MENUS

All Sites Provide Bread & Butter, Milk or Coffee
RESERVATIONS ARE REQUIRED FOR ALL HOME-DELIVERED & STARRED (**) SITES.
CALL 715-284-3978

BLACK RIVER FALLS HOME-DELIVERED • MON-FRI
11am - 1pm • 715-284-1322
All meals come with bread w/margarine & 1% or skim milk
MON: Holiday No Senior Meals ADRC Office Closed
TUES: Brat, pork & beans, mashed potatoes, kraut, peach sauce
WED: BBQ meatballs, tiny whole potatoes, peas, Mandarin oranges
THURS: Chicken pie over mashed potatoes, mixed greens salad, apple juice, pudding
FRI: Breaded baked fish, mashed potatoes, fresh whole fruit, beets, custard

TAYLOR GENERAL STORE & CAFÉ • MON-FRI
715-662-2225 • Dine in or Carryout
MON: Holiday No Senior Meals ADRC Office Closed
TUES: Chili dog on bun, french fries, baked beans, fruit
WED: Stuffed chicken, potatoes, carrots, fruit
THURS: Hamburger hotdish, potatoes, corn, fruit
FRI: Fish, potato, coleslaw, mixed fruit

MELROSE • CONGREGATE • MON-THURS
Site Location: L&M Café, 608-488-2611 • Served 11am-1pm
Dine in or Carryout
All meals come with bread, butter, 1% milk, coffee or tea
MON: Holiday No Senior Meals ADRC Office Closed
TUES: Meatloaf, scalloped potatoes, stewed tomatoes, pears
WED: Roast beef, mashed potatoes, broccoli, pineapple
THURS: Swiss steak, mashed potatoes, green bean casserole, dessert bar

MERRILLAN • CONGREGATE • MON-FRI
Site Location: Merrillan Café, 715-333-9200 • Served 11am-1pm
Dine in or Carryout
All meals come with bread & butter, 1% milk, coffee or tea
MON: Holiday No Senior Meals ADRC Office Closed
TUES: Baked chicken, mashed potatoes, Stewed tomatoes, peaches
WED: Hamburger steak, broccoli, soup or salad, PB cookie
THURS: Cook's choice
FRI: Fish, potato, bean soup, fruit cocktail

MILLSTON • WED-THURS
Site Location: TK 400 Club, 715-284-0072 • Served 11am-1pm
All meals come with bread & butter, 1% milk, coffee or tea
WED: Chicken pot pie over biscuit, corn, fruit
THURS: Grilled ham & cheese, tomato soup, coleslaw, fruit

Bolton Refuge House Inc.

Jackson County Outreach

Serves primary and secondary victims of intimate partner abuse, elder abuse, human trafficking, domestic violence, and sexual assault.

24/7 crisis helpline: (1)715-834-9578

Services consist of:
• Personal advocacy • Safety planning • Court accompaniment
• One to one advocacy • Emotional support • Support groups
• SANE forensic accompaniment • Legal advocacy
• Supportive listening • Housing advocacy

Secondary Victim?
Secondary victims can be the parents, friends, neighbors, coworkers or children of the primary victim- anyone affected by the violence even if they are not the target.
If you have any questions, or if you or a loved one needs help, please don't hesitate to reach out.
All services are confidential and at no cost to the participant

Jackson County Outreach: 1(715)-333-2450
Website: Boltonrefuge.org



Bolton Refuge House Inc. envisions a world in which all persons have the right to safety, dignity, respect, and self-determination.

FRIENDS' SHARING FOOD
Located at 411 Gebhardt Road Black River Falls

ESSENTIAL NEEDS PROGRAM



is a part of
FRIENDS SHARING FOOD.
Now available are personal care items such as:
shampoo, conditioner, soap, razors, kleenex, toothpaste and toothbrushes (adult/child), diapers, feminine hygiene, etc. If you are in need of these items or if you would like to donate items,
please contact Kathy Laudon at:

715-299-1992 or 715-670-8489

Sav-Rite Building Center

May the Holiday Season fill your home with joy, your heart love and your life with laughter
Merry Christmas & Happy New Year

N3599 Fairground Ave., Neillsville
715-743-3149

BLA Services



MERRY CHRISTMAS
• • • AND • • •
THANK YOU
for your business

www.BLARepairServices.com
1213 W. 5th St., Neillsville • 715-743-2242

Happy Holidays!

Wishing you happiness this season and in the coming year. Your patronage means a lot to us. We not only value you as a customer, but also as a friend.

Catering for your holiday needs.

SUBWAY®

Gift Cards Available!

Osseo 715-597-2796 • Neillsville 715-743-3203
Arcadia 608-323-7894 • Cadott 715-289-4435

EARLY AD DEADLINE
DECEMBER 19 & 26
@ 4:00 PM

SENIOR NUTRITION MENU
For Greenwood

Mon., Dec. 25: CHRISTMAS HOLIDAY CLOSED
MERRY CHRISTMAS
Tues., Dec. 26: Shredded Chicken, Gravy, Whole Grain Biscuit, Crinkle Carrots, Baked Beans, Sliced Pears, Apple Strudel, Milk
Wed., Dec. 27: Breaded Chicken Patty, Spaghetti Noodles & Sauce w/Mozzarella Cheese, Parmesan Cheese, Corn, Pineapple, Lemon Bar, Milk
Thurs., Dec. 28: Chili & Crackers, Hotdog & Bun w/Butter, Salad Mix, Dressing & Croutons, Fresh Fruit, Craisins, Cookie, Milk
Fri., Dec. 29: Meatloaf, Mashed Potatoes, Broccoli, Mandarin Oranges, Whole Grain Dinner Roll & Butter, Carrot Cake, Milk

Coffee Available at Center
Please Note: Occasionally there may be substitutions to the menu due to shortages from our food distributors.

People 60 years of age and older are encouraged to use the Nutrition Program. Please call **24 hrs.** ahead to reserve or cancel a meal by contacting the ADRC Office at 715-743-5166 or 1-866-743-5144.
Meal reservations and cancellations are needed by NOON (12PM) one business day in advance.
The suggested contribution donation per meal is $4.50. Thank you.
All menu items are prepared in kitchens that are not allergen-free. We cannot guarantee that food allergens will not be transferred through cross-contact.

Wishing you a
Merry Christmas and Happy New Year
from...
Christie Country Quilts
432 Hewett St, Neillsville • 715-819-1299
Winter Hours Begin Jan. 10, 2024

We Wish You a Merry Christmas and a Happy New Year!

ALLIED COOPERATIVE®

800-236-1041 | allied.coop
Feed | Grain | Agronomy | Energy | Country Stores
Cenex C-Stores | NAPA Stores | Ace Hardware
Tire & Service Center | Lawn Care Services



Merry Aplenty

Here's hoping your holiday season is the height of happiness!
From the bottom of our hearts, we thank you for your support and wish you a very merry Christmas.

TRIPLE R CAR WASH/TRI-R CAR WASH
Black River Falls, WI



Merry Christmas to all of the kind folks we've had the pleasure of serving this year.
We can't thank you enough for choosing us!

RUSH WELL DRILLING
Serving The Area For 5 Generations
Jon Rush - Owner
N7570 N. Odeen Rd.
Black River Falls, WI
715-284-5287 • 715-299-4605 • 715-896-3938

With Well Wishes At The Holidays

As another years comes to an end, we are sincerely grateful for the support we receive each week from our advertisers, our readers and to those who help us tell the news. The stories we publish each week are your stories – good and bad. May your New Year bring you as many good stories as possible.

Merry Christmas and Happy New Year

From the staff at the Banner Journal, The Clark County Press and The Shopper

AND GOD SAYS . . .

Some time ago I heard a commercial that went like this, "We wish you a Honda holiday, We wish you a Honda holiday," etc. Well it caught my attention, I will admit that.

I am reasonably sure that Honda's only motive was to use a popular Christmas song to advertise their product. I do not think they were trying to demean Christmas or make a statement about Christmas.

Yet, isn't it ironic that the top news story as we move into the Christmas season is not about the birth of Jesus Christ, God's Son, but it is about the huge sales the day after Thanksgiving? That day is called "Black Friday" because it is the day that our nation's retail stores are able to financially move into the black. Haven't we really done the same thing as Honda Motors? It is no longer about Christ at all but about commercialism.

We have all heard of the editorial by Francis R. Church in 1897: "Yes, Virginia, there is a Santa Claus." But the Santa Claus he talked about is a far different Santa Claus than we talk about today. He talked about Santa Claus in terms of "love, generosity and devotion." We talk about a Santa Claus in terms of what we get from him. Santa Claus is really not about generosity, but about greed. It's about getting, not giving.

The real problem is that we have substituted a false god, a commercial Santa Claus, for the true God, Jesus Christ. Look up and read Church's letter to Virginia and substitute the name of Jesus in place of Santa Claus and see if it doesn't fit. To really make Christmas special we need to focus on Jesus, not Santa Claus. Jesus is real, today's Santa is not. Jesus is the true spirit of giving and there is none greater. He gave His life for us. He is the epitome of love for He loved us while we were His enemies, not only after checking his list to see if we had been "naughty or nice." Jesus is the one and only one who gives meaning to Christmas. Why demean it with a myth? I encourage you to focus on Christ this year and really experience Christmas.

For comments, concerns or questions call 715-284-2351.

Column is written by George Jaderston and paid for with donations from supporters.

VETERANS IF you are a disabled veteran and meet VA income and asset guidelines, you could qualify for a VA pension. For more information or to see if you qualify. Contact Jackson Co. Veterans Service Office at 715-284-0225.

BROCKWAY NEIGHBORHOOD Food Pantry Essential Needs located at 411 Gebhardt Rd, Black River Falls is seeking donations of non-food items. Such as shampoo, conditioner, soap, razors, Kleenex etc. For more information, call Kathy at 715-299-1992 or 715-670-8489.

Seasons Greetings

It's the season to celebrate life and remember all the good times we've shared with loved ones past and present. May love, good health, good friends and peace be yours during this Holiday Season.

GESCHE
FUNERAL HOME & CREMATION SERVICE
4 South Grand Ave., Neillsville, WI • (715) 743-3322 • www.GescheFH.com

ADVERTISE HERE



GET YOUR BUSINESS SEEN!

In the Clark County Area Contact
Nancy Curtin,
adsales@clarkcopress.com
715-819-3572

In the Jackson County Area Contact
Joy Peterson, joy@bannerjournal.com
715-284-4304

Falls Monument & Distribution, Inc.
Direct from the Quarry Manufacturers to You!
MONUMENTS & MARKERS
N2538 E. Pine Hill Rd., Black River Falls, WI 54615
Marty Olson • (715) 299-7039 Available by Appt.

Badger Flag Pole & Monument
N6731 CTY. HWY. A, BLACK RIVER FALLS
jessehansen118@hotmail.com
A full service flag pole & monument dealer & monument cleaning
Now Open Mondays, Tuesdays and Fridays
Call for more info 715-284-2798 • The area's only showroom!

News

Get Your Yearly Subscription to the

Banner Journal or The Clark County Press

In-State: $49 for 1 yr.; $96-2 yr.

Out-of-State: $64 for 1 yr.; $126-2 yr.

Online Only Subscription for 1 yr. $39

(Continental USA)

Your Local Source For News, Sports and More!

Fill Out Form & Mail To:

News Publishing Company
409 East Main Street, Black River Falls, WI 54615
❑ Banner Journal ❑ Clark County Press

Name_____

Address_____

City_____

State/Zip_____ Phone_____

Email (for online subs)_____

In-State	Out-Of-State	Online Only
❑ $49, 1 Year	❑ $64, 1 Year	❑ $39, 1 Year
❑ $96, 2 Year	❑ $126, 2 Year	❑ $76, 2 Year
Check Enclosed	*Check Enclosed*	*Check Enclosed*

BRF MASONIC Lodge #74 meetings held the 2nd & 4th Thursdays of the month at 7:00pm.

HISTORY MATTERS

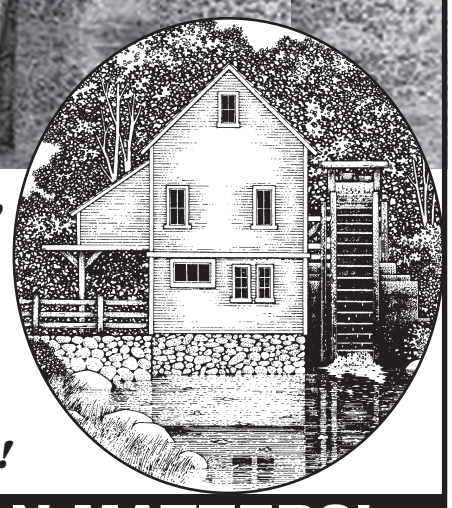

History does matter and we, the town board of Albion & local citizens would like to maintain this amazing location for all of our future generations to enjoy!

YOUR DONATION MATTERS!
Please help us expand, manage and maintain this new shelter, park and trails!

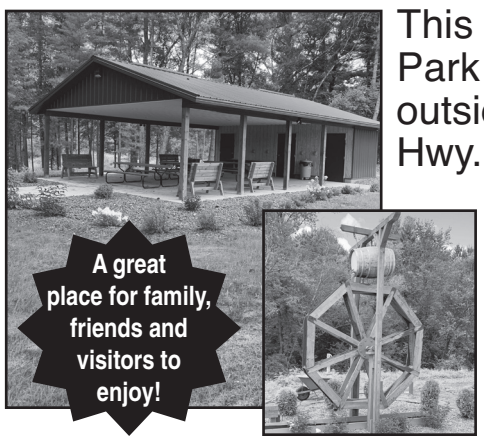

This beautiful new Rustic Mill Park is located just one mile outside of Black River Falls on Hwy. 54 West. It will be a great place for picnics, parties, outdoor weddings, family events or just a wonderful day to enjoy the beautiful scenery and history!

Stop out and visit today!

Checks must be made payable to:
Friends of the Rustic Mill Park
They can be dropped off or mailed to:
Black River Country Bank
221 Main St., Black River Falls, WI 54615

FOR RESERVATIONS OR MORE INFORMATION CALL PARK CARETAKERS
Tom and Kathy Tomter at 715-284-4695 or 715-896-7591

SERVICE DIRECTORY

YOUR GUIDE TO AREA SERVICES

24 Hour Wrecker Service & Flatbed Hauling Also



24 Hour Local & Long Distance Damage Free Hauling
We Will Haul You & Your Vehicle Where You Want To Go!!

BRAUNER'S GARAGE & STORAGE
Hwy. E, Hatfield Rd., B.R.F., WI • **PH: 715-284-4879**

SAMPSON
HEATING & AIR CONDITIONING, INC.
126 W. Main St., Hixton, WI
715-963-2921
Sales and Service Since 1959
www.sampsonheating.com

TRANE LENNOX Hydron Module Geothermal Systems

"We Service Most Brands of Heating & AC Equipment"

"Full Sales & Service HVAC Contractor"

RIVERSIDE
AUTO & VAN RENTAL
715-284-4525
1 Mile West of
Black River Falls On Hwy. 54

Rentals Available On Mini Vans, 15 Passenger Vans Full Size Sedans or Economy Cars •Call For Rates•

PROBLEM WATER EXPERT

Rose Water Service
See what your water can be!

• ***FREE WATER TESTING*** •
Water Treatment, Plumbing Services and Hot Water Heaters
Paul Rose, Owner
715-743-2096
RoseWaterService@gmail.com

rosewaterservice.com

QUALITY SERVICES REMODELING
Painting, Carpentry, Bathroom & Kitchen Remodels, Tile Work & More!
715-333-2069 Office
847-456-7452 Cell

JK CLEANING & RESTORATION
• Fire • Smoke
• Emergency Water Removal
• Air Ducts • Carpet
• Tile • Upholstery
•Janitorial
715-743-4448
www.JKclean.com

---

50 Years of Quality Service & Installation
CAPAUL'S SINCE 1973

50% Off Window Treatment Installation Services

Up to 50% Off Select Luxury Vinyl Tile and Vinyl Plank

SALE PRICE IS GOOD THROUGH 12/31/23

Find us at www.capauls.com • Since 1973...We've Got You Covered!

•Carpet •Luxury Vinyl & Plank •Cabinets & Countertops
•Carpet Cleaning •Window Treatments •Custom Tile Showers

1-715-284-4949 / blackriverfalls@capauls.com
14 W. Jefferson St., Black River Falls

BUSH ELECTRIC
• COMMERCIAL
• INDUSTRIAL
• RESIDENTIAL

Locally Owned Family Business

W11761 Spring Creek Rd., Black River Falls, WI 54615
715-896-9683 www.bush-electric.com

DMT TREE SERVICE
BLACK RIVER FALLS, WI
(715) 896-6480

Fully Insured Tree Service Offering:
• TREE TRIMMING AND REMOVAL
• SNOW PLOWING
• SALT & SAND SPREADING
• STORM CLEANUP

HODGE CARPENTRY
HIXTON, WI

Residential • Commercial
•New Construction & Remodeling
•Free Estimates
•Fully Insured
•Satisfaction Guaranteed

•Bobcat Services
•Additions • Decks
•Garage Doors • Siding
•Windows • Doors
•Roofing •Drywall
•Pressure Washing
•Sealing Cabins

28 Years Experience
Senior Discounts
715-299-5300

Excavator, Bulldozer, Skidsteer & Dump Truck



CASPER FARM SERVICE



Matt at 715-299-7120

New Homes • Garages • Additions • Decks • All Types of Remodeling Siding• Bathrooms • Kitchens • Drywall

Getting the Job Done Right!

JC CARPENTRY
Fully Insured!

Call Bob At
715-533-9241

Trusted By Customers For 28 Years!

NORDSTROM
CONSTRUCTION & LUMBER INC.
101 Tanner St., Melrose
HARDWARE & BUILDING HEADQUARTERS!
LUMBER • PAINTS
WINDOWS • CABINETS
INSULATION • DECKS
ROOFING • SIDING
True Value
608-488-2401
608-488-3467

Gaier CONSTRUCTION
GENERAL CONTRACTOR
BLACK RIVER FALLS
PH: 715-284-9707
www.gaierconstruction.com

VP
VARCO-PRUDEN PRE-ENGINEERED BUILDING SYSTEMS

RAYNOR
GARAGE DOORS & OPERATORS
Sales & Service

COMMERCIAL SANDBLASTING & PAINTING
Call 715-284-2697 | Gerdes Fabricating, Inc.

CALL TODAY TO PLACE YOUR AD HERE!

Custom HEATING & COOLING, Inc.
· HEATING · PROPANE
· COOLING · APPLIANCES
216 E Division Street
Neillsville, WI
715-743-6109
www.customheating.org

DALE'S Refrigeration & Heating APPLIANCES
We carry all major appliances in our store at: 25 N 2nd St., Black River Falls (Dale's Refrigeration)
Proudly Serving Clark, Jackson and Wood Counties!

Skid Steer & Snowplowing Services



DIRTY D's Dirt Work

Call Dylan
715-586-1006



ServiceMASTER Restore
866-743-7007
ServiceMaster of Clark and Jackson County and Tomah Area
When unexpected disaster happens, You can depend on us



Call For Service Directory Space
715-284-4304

M & C HEATING & COOLING, LLC
Locally Owned & Operated in Black River Falls
Serving Jackson, Monroe, Trempealeau, Clark, Eau Claire, La Crosse and Juneau Counties

If you just need to vent, we'll be there!

•SERVICE •ANNUAL MAINTENANCE
•INSTALLATION •24 HR EMERGENCY SERVICE

TRANE It's Hard To Stop A Trane.

Mitchell Iverson and CJ Moen
(715) 600-1801
email: info@mcheatingandcooling.com
www.mcheatingandcooling.com @mandcheatingandcooling

Merry Christmas, Good Cheer & Happy New Year!

Open Christmas Eve Day
Sunday, Dec. 24 • 10am - 6pm
With **FREE** Tom & Jerrys!

Christmas Day
Open 10am - 10pm

Friday, Dec. 29
"Karaoke"

New Year's Eve
Sun., Dec. 31
10am-Close
FREE Jukebox

SUNSET TAVERN
Hwy. 54, BRF
Sunset Tavern

Re-Pete's Saloon & Grill

Enjoy the Season
We appreciate your support more than ever, and we thank you for choosing us.
Happiest holiday wishes from our entire team!

We Will Be CLOSED DEC. 24 & 25

Gift Certificates Available in Any Amount!

Located on Hwy. 27,
Black River Falls, WI
715-284-3322
www.repetessaloonandgrill.com

SERVING FULL MENU 'TIL 10 PM! • RESERVATIONS ACCEPTED!

Hilltop Bar & Grill
W2860 US Hwy 10
Granton, WI 54436
Friday Fish Fry
Every Friday
Serving 5p-9p
(Includes Choice of potato, bread & salad bar)

MaMa G's Consignment Store

Wishes everyone a Merry Christmas & Happy New Year!

Closed Dec. 24 - Jan. 2
Reopen on Wed., Jan. 3 at 9 am

528 Hewett St., Neillsville
Wednesday & Friday 9a-5p • Saturday 8a-2p

Merry Christmas & Happy New Year from the crew at Schmitty's on Main!

Schmitty's on Main
436 Hewett Street,
Neillsville, WI
715-743-3750

CLOSED DEC 24 & 25 FOR CHRISTMAS

Open Christmas Eve & New Year's Eve until 1 p.m.
Closed Christmas Day & New Year's Day
Open Dec. 26 & Jan. 2
Gift Certificates Available
**If weather is bad, we will be closing earlier.*

L&M Cafe LLC

Merry Christmas!
Downtown Melrose
608-488-2611

INWOOD Supper Club
Downtown Hatfield

New Year's Eve Dinner Package

Sunday, Dec. 31
Serving 5 PM Until Gone
Reservations Appreciated, Not Required
Call 715-333-6653
CLOSED DEC. 24 - 26

10 oz Ribeye or 6 oz Filet (Your Choice) w/King Crab Leg & One Drink

---

AMERICAN LEGION HALL
6 Boon Blvd. • Neillsville, WI 54456 • **715-743-3859**

Join us for our
Christmas Buffet
Friday, Dec. 22
5pm-8pm
~ Fish Included ~
* No Regular Menu *
(Reservations recommended)

Wishing You a Safe and Happy Holiday Season!

21st Community Christmas Dinner
Monday Dec. 25
York Center UMC

Serving Noon til Gone
(No early serving)
Carryouts are available

Seeking volunteers that morning from 10 - Noon for food prep and from 1pm until done for cleanup

Monetary donations to purchase food supplies are appreciated.

Free Will Offering to benefit Mission Projects

Contact Lori with Questions
715-937-0144
2 miles South of Cty H on Cty K North of Granton

HAPPY HOLIDAYS
FROM BETTY, LORI, CHRIS
"THE DEER VIEW GANG"
Join Us On....
Christmas Eve • 11am-?
Opening Christmas Day @2PM

For a FREE Tom & Jerry & Appetizers!

We would like to thank everyone for their support & patronage this past year. Hope to see you in 2024!

NEW YEAR'S EVE
Join Us for Packer/Viking Game @7:20PM
Music by DECADES to Follow
Free Snackies, Party Favors & Champagne at Midnight

at...**Deer View**
Straight out of Hatfield

The Brickyard
Bar & Restaurant
203 W. 7th St., Neillsville, WI • 715-743-6808

Sunday, Dec. 24
Bar will be Open at 11:30AM-??
Pizza, Pizza Fries and Nachos Will Be Available
Sunday, Dec. 31 Open at 11AM
Serving Our Regular Menu All Day

Closed Christmas Day

Watch the Packer Game at 7:20 Then Ring in the New Year With Us!

FREE Jukebox

Free Champagne at Midnight!

Closed New Year's Day

CLOSED DEC. 24 & DEC. 25
So our staff may enjoy the holiday with family

Normal Business Hours Will Resume Tues., Dec. 26

Thank you for your patronage this past year. Wishing everyone a Merry Christmas!

Jayne's **SpeakEasy Saloon & Grill**
W7652 U.S. Hwy. 10, 5 miles West of Neillsville, next to Silverdome
715-743-2444

This Young Man Turns 21!





Let's Celebrate!
Happy 21st Birthday Chase
We are so proud of the young man you are becoming.
Love, Mom, Dad and the Family

We Will Be Serving...
CHRISTMAS EVE Brunch
Serving 9:30am - 2pm
CLOSED FOR THE EVENING

Christmas Day Brunch
Serving 10am - 2pm

Belvedere Supper Club

Logan Ramey Elvis Tribute Artist
New Years Eve 4-7pm
Dinner & Show ~ $45
Advance Tickets

M329 STH 97, Marshfield • 715-387-4161 LIKE US ON facebook

APPLE VALLEY Bar & Restaurant
Welcome To...
415 W. US Hwy. 10, Neillsville, WI 54456
715-743-4900

Merry Christmas & Happy New Year to all our Customers and Friends. Enjoy the holiday season.

Open Friday Dec. 22 all day. Stop and enjoy our beautiful display of Holiday lights Featuring our delicious Fish Dinner Special - Save $1.00 per dinner.

SAT. DEC 30 SPECIALS STARTING AT 4PM
Closed Dec 23-26 for time with the family. Closed New Year's Eve

Thank you for your patronage in 2023 and we look forward to serving you in 2024. Diane & Staff

Winter Hours are Mon. & Wed. 11:00 a.m - Close, Friday 11:00 a.m. - Close, Saturday 4:00 P.M. - Close, CLOSED Tuesday, Thursday and Sunday


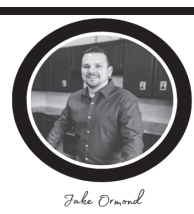
NextHome PARTNERS

Julie Simek — Jake Ormond

211 E. Division Street, Neillsville | 715.743.2020 | nexthomepartners.com

SEASON'S GREETINGS



Julie, Jake & Trish At NextHome Partners would like to Wish You and Your Family a Wonderful Holiday Season and a Healthy New Year!

Let Your Words Do The Talking In The...

CLASSIFIEDS

Up To 15 Words For $9.00

25¢ For Each Additional Word

715-284-4304

High Speed Internet Access

Available At Your Verizon Authorized Wireless Retailer!

See Store For Details

verizon Authorized Wireless Retailer

GROSS MOTORS

404 East Division St., Hwy. 10 East, Neillsville, WI 54456

715-743-3207 • Toll Free 1-(888)-743-3207

IT'S EASY TO FIND OUR FULL WEEKLY ONLINE AD! SCAN HERE!

Hansen's Market IGA

FRESH for YOU!

GIVE THE GIFT OF GREAT TASTE!



PRICES EFFECTIVE: MONDAY - SUNDAY, DECEMBER 18 - 25, 2023

Hansen's King Cut Beef Rib Roast $9.98 Lb.

Hansen's Signature Double Smoked Whole or Half Ham $3.48 Lb.



Cook's Ham Portions Shank or Butt $1.68 Lb.



Best Choice Spiral Ham $2.48 Lb.





Fresh Cut Fruit Honeydew, Cantaloupe or Watermelon $4.98 Lb.



Deli Fresh Cheese Tray Retail $7.98 Lb. Without Perks $6.98 Lb.



Hillshire Farm Lit'l Smokies Selected Varieties 12-14 Oz. Retail $3.48 Without Perks $2.98

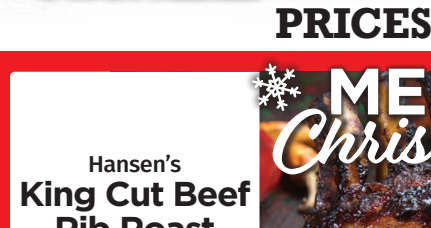

Folgers Coffee Selected Varieties 12-25.9 Oz. or 10-12 Ct. Save An Additional $1 with Clipped Digital Coupon $6.98



Johnsonville Fresh or Fully Cooked Breakfast Sausage Selected Varieties, 9.6-12 Oz. Retail $3.48 Without Perks $2.98



Mr. Dell's Hash Browns Selected Varieties 30 Oz. With 100 Fresh Perks Points Retail $2.98 Without Perks $1.98

Pillsbury Crescents or Cinnamon Rolls Selected Varieties 8-13.9 Oz. When You Buy 2 2/$5



Retail 2/$6 Without Perks

General Mills Cereal Selected Varieties 12-14 Oz. When You Buy 2 2/$5



Retail 2/$6 Without Perks

Frito-Lay Lay's Potato Chips Selected Varieties 7.5 Oz. 5/$10



Best Choice Frozen Vegetables Selected Varieties 12 Oz. 98¢



Retail $1.48 Without Perks

SEAFOOD SALE SAVINGS!



Cold Water Lobster Tails 3.5 Oz. $5.98 Ea.



Snow Crab Leg Clusters $7.98 Lb.

CenSea Jumbo Cooked Shrimp 16-20 Ct., 16 Oz. $7.98



CenSea Easy Peel Raw Shrimp 16-20 Ct., 16 Oz. $6.98



Jumbo Scallops 16 Oz. $12.98



Warm Water Lobster Tails 10-16 Oz. $22.98 Lb.

SOME ITEMS ARE NOT AVAILABLE IN ALL STORES. SOME ITEMS PICTURED MAY NOT BE ON SALE. WE RESERVE THE RIGHT TO LIMIT QUANTITIES AND CORRECT TYPOGRAPHIC AND PICTOGRAPHIC ERRORS.