NEW YORK LIFE INSURANCE COMPANY



Wealth Strategies
Life Insurance
Retirement Planning

Mark A. Thomley
Financial Services Professional*
P. 715-284-8000
mthomley@ft.newyorklife.com

8 East Main St., Black River Falls, WI 54615
*Registered Representative offering securities through NYLIFE Securities L.L.C. Member FINRA/SIPC, A Licensed Insurance Agency

The SHOPPER

Monday, December 19, 2022
Vol. 31, Issue 51

CONTACT INFORMATION:
409 East Main Street
Black River Falls, WI 54615
PH: (715) 284-4304
~~~
***Covering Jackson and Clark County***

**PRE-SORTED STANDARD**
**U.S. Postage PAID**
**Black River Falls, WI 54615**
**Permit No. 221**
**Carrier Presorted**

*Sport Country ATV & Marine*
Hwy. 12 & 27 South, Black River Falls
**715-284-7228 www.sportcountry.net**

Year 'round Lowest Prices on
INTERSTATE BATTERIES
We Will Beat Anyone's Prices!
and other brands for ATV/UTV and Marine!

- Snow Plows
- Heated Grips
- Winches
- Tires for ATV's & UTV's!



Grassland
DAIRY PRODUCTS INC.

TO APPLY VISIT: GRASSLAND.COM

**$0 Premium Insurance**

**Vacation at 90 Days**

**2K Hiring Bonus**

COMPETITIVE PAY BASED ON EXPERIENCE
SCAN QR CODE FOR POSITIONS CURRENTLY AVAILABLE

**● WE ARE HIRING ●**
**JOIN OUR TEAM**

**Walk-In Interviews Tuesdays**

Grassland Dairy Products, Inc. provides equal employment opportunities (EEO) to all employees and applicants for employment without regard to race, color, religion, sex, national origin, age, disability, or genetics. In addition to federal law requirements, Grassland complies with applicable state and local laws governing nondiscrimination in employment in every location in which the company has facilities. This policy applies to all terms and conditions of employment, including recruiting, hiring, placement, promotion, termination, layoff, recall, transfer, leaves of absence, compensation ,and training.
*All positions and job offers are pending physical capabilities testing, background checks, and drug/alcohol screening.
~~~

Wrightsville Chapel
3 Miles South of Merrillan on Hwy. 12/27
Toy Give-Away
Starts Dec. 12 - 23
Open 9am - 6pm
Sun. Dec. 18 ~ Noon - 6pm

Call 715-896-4047 for more info.

A Wish Wrapped in Gratitude
With our thanks for all you've done to help us through the year, we wish you a simply wonderful holiday season.
Happy Celebrating!
TRIPLE R CAR WASH/TRI-R CAR WASH
Black River Falls, WI

Matt Rhodes - Top Agent

The Matt Rhodes Agency was awarded for a 4th consecutive year by the Wisconsin Farm Bureau as a top agency for bringing in new clients to both Rural Mutual Insurance Company and Farm Bureau Financial Services.
The Matt Rhodes Agency continues to provide Farm, Commercial, Home, and Auto insurance through Rural Mutual Insurance, an A+ rated company and a Wisconsin Only Company. This means all premiums paid to Rural Mutual stay right here in Wisconsin! As well as Financial/Retirement planning, Farm and Business Succession planning, and all aspects of Life Insurance needs provided through Farm Bureau Financial Services, also an A+ rated company.
Call his Agency today for help with any of your insurance needs.
Rural Mutual Insurance Company
Matt Rhodes • Career Agent
1 Main St., Black River Falls, WI 54615
Office: 715-284-2522 • Cell: 608-396-1619
Call me for a quote! • mrhodes@ruralins.com

AKC FOX RED & YELLOW LAB PUPS shots/worm/vet, F-$675 M-$650 715-257-1330 (267331)

AKC LAB PUPS All colors worm/dews/shots & potty trained, family raised $1000 FB-Patty's Puppies 608-853-0170 (WCAN)

FIVE CAVAPOO puppies, born 10/4/2022, first shots, dewormed, ready to go, $300 each, 715-267-6887.

FOR SALE: Blue Heeler/Red Heeler puppies, $35 each. W16544 W. Blair Rd., Taylor, WI 54659

GREAT PYRENEES PUPPIES Purebred, $600 Ready for Xmas! 920-404-9094 call/text

HO HO HO PERFECTION AKC REG. COCKER SPANIEL PUPPIES 6 ready now, 9 ready next month. A rainbow of colors & sizes! Payments avail. 920-563-3410 mornings (#268588) (WCAN)

MINI COCK-A-POOS READY FOR XMAS! Hypo-allergenic, Non-shed, shots/vet checked F-$600, M-$500 715-758-2433 (WCAN)

MINI GOLDENDOODLES 1 yr health guarantee. $600 Call/text 715-409-0533

STANDARD POODLE PUPS Shots/wormed Ready to Go! $400 715-921-9708

TRI-COLOR F1B BERNEDOODLES $1000 shots vet chk'd wormed dews 715-218-9247, 715-721-5375 No Sun Calls (WCAN)

The Shoe Box
BLACK EARTH, WI
"Your Complete Family Shoe Store"

608-767-3447 | 608-231-4445
THE BARGAIN BOX Shoe Box
Black Earth, WI
M-Fr 9-7, Sat 9-5 Sun 10-5

Merry Christmas from all of us!
Sending our thanks & best wishes to all of you!
Jessica, Shawn and Joan

AMERICAN FAMILY INSURANCE
Insure carefully, dream fearlessly
American Star Agency
Shawn R. Johnson, Agent
sjohns18@amfam.com
920 Fillmore St. Black River Falls
715-284-4113

THE GENERAC PWRcell a solar plus battery storage system. SAVE money, reduce your reliance on the grid, prepare for power outages and power your home. Full installation services available. $0 Down Financing Option. Request a FREE, no obligation, quote today. Call 1-855-707-0232 (WCAN)

UPDATE YOUR HOME with Beautiful New Blinds & Shades. FREE in-home estimates make it convenient to shop from home. Professional Installation. Top Quality - Made in the USA. Call for free consultation: 877-544-2415 Ask about our specials! (WCAN)

PROTECT YOUR HOME from pests safely & affordably. Pest, rodent, termite & mosquito control. Call for a quote or inspection today 844-651-1726 (WCAN)

Perfect time to save on stocking stuffers for your fur kids for the Holidays at
Creekside Kennels & Shop
All Sales are good through Dec. 30th!
All toys, treats, chews, supplies and supplements on SALE!
Gift Certificates on Sale
Shop local & save time and money!
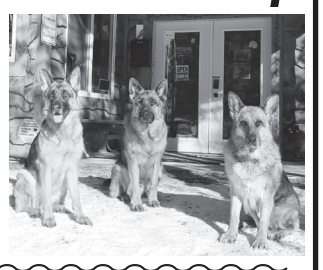
Creekside Kennels & Shop~715-896-2967~www.creeksidekennelsgsd.com
N3522 Dodge Rd., Black River Falls, WI 54615
South of Black River Falls off of Hwy. 27


Merry Christmas Marilyn,
Love Joyce

BLACK RIVER COUNTRY BANK
EST. 1907
Wishing you very Happy Holidays

OPEN HOUSE
DECEMBER 20-22
10:00 AM TO 2:00 PM
BLACK RIVER FALLS & MELROSE
WWW.BRCBANK.COM
We will be CLOSED Dec. 26th & Jan. 2nd 2023
FDIC


May All Your Days Be Furry and Bright
We want to thank our amazing clients for trusting our team of skilled veterinary professionals with the care of your pets and livestock.
Our team at Northwood Vet Service wishes you and your family Happy Howlidays and Meowy Christmas to all!
NORTHWOOD VET SERVICE LLC
Your hometown veterinary clinic
Our Lobby is now open; we continue to offer curbside care for those that prefer it.
715-284-4424
N6630 County Rd. A
Black River Falls, WI

Beautiful You Make This
- T-shirt printing, embroidery, laser engraving & more!
- New to WI, but not new to creating amazing apparel
- Custom and contract orders; individuals or groups
- No minimum order quantity & no setup fees
- Supporting local artists, clubs, bands and businesses

715-670-8363 www.MyBeautifulShirt.com

The Meditation Station LLC
CERTIFIED VIBROACOUSTIC THERAPY & MORE
Ribbon Cutting Ceremony
Wed., Jan. 4, 2023 @ Noon
206 Roosevelt Rd., Suite 119
Black River Falls WI 54615
715-896-7919 / 917-547-8245
Join Us as We Celebrate the Opening of The Meditation Station in the Roosevelt Plaza Shopping Center
We offer unique therapy treatments, an intuitive reader and much more!
Make the Meditation Station a stop along your healing journey!
Check us out online at: https://www.themeditationstationllc.com

BUYING SCRAP
Corey Spencer - Scrap Buyer
Buying used farm machinery, scrap iron, junk cars, trucks & more.
PH: 608-475-1936
Paying cash on the spot

Merry Christmas and Happy New Year. Thank you for your patronage in 2022. We look forward to serving you in the new year.
Custom HEATING & COOLING, Inc.
· HEATING · PROPANE · COOLING
DALE'S Refrigeration & Heating APPLIANCES
Proudly Serving Clark, Jackson and Wood Counties!

JIM'S LIMBS Tree trimming and chipping with 55-ft. bucket truck and other small hard to get at jobs. Call Jim, Loyal, WI, 715-429-0762.

NEED A tree cut down or your land cleared for a house or cabin? Call Kevin 715-743-6231.

ELIMINATE RISING fuel costs. Clean, safe and efficient wood heat. Central Boiler Classic Outdoor Wood Furnace. Heats multiple buildings. Available in dual fuel ready models. Call today. Wood Sales & Service, N5931 Hwy 54 W, Black River Falls. 715-284-9438

FOR SALE: Large net wrapped round bales of hay. Will deliver. Call 715-743-4127 or 715-937-4372.

FOR SALE: small brown recliner, good condition $85; green swivel rocker recliner $45; brown glider rocker, like new $100, 715-743-3318.

PREPARE FOR POWER OUTAGES TODAY with a GENERAC home standby generator. $0 Money Down + Low Monthly Payment Options. Request a FREE Quote! Call now before the next power outage: 1-877-626-1009 (WCAN)

SAVE THIS Ad. Seasoned Hardwood firewood for sale. Mostly oak, $65/facecord, u-haul. Danny Hagen. Corner of Cty. G & State Hwy. 121, York, WI. 715-984-2510.

DON'T LET THE STAIRS LIMIT YOUR MOBILITY! Discover the ideal solution for anyone who struggles on the stairs, is concerned about a fall or wants to regain access to their entire home. Call AmeriGlide today! 1-888-686-1458 (WCAN)

Christmas Greetings!
From our family to yours, Merry Christmas!
Many thanks for your support.

Gene & Tammy Simmons Family
Simmons Roofing, LLC
& Tammy Simmons-Realtor @
Re/Max Affiliates
Blair, WI • 715-964-6992

6PM CHRISTMAS EVE Candlelight Service at Zion Lutheran Church Pine Valley (Neillsville). All are welcome.

DO YOU HAVE ITEMS TO SELL? .... GET RESULTS! Affordable advertising that fits your budget! Reach OVER 300,000 homes! Place your ad in MANY weekly Wisconsin Shoppers & Buyers' Guide papers for as low as $36.00 Call today! Publishers Development Service, Inc. (PDS, Inc.) 1-800-236-0737 www.pdsadnet.com

THINKING ABOUT INSTALLING A NEW SHOWER? American Standard makes it easy. FREE design consultation. Enjoy your shower again! Call 1-844-479-1327 today to see how you can save $1,000 on installation, or visit www.newshowerdeal.com/wcp (WCAN)

Freudenthal Mfg. Made in the USA
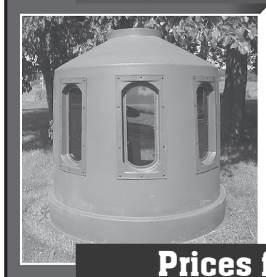
Hunting Blinds
- One piece Polythylene construction
- Available in two sizes; 68" or 78" diameter
- 4, 5, or 6 window options
- 9" x 26" smoked glass oval windows
- Window in door option; Roof Vent option
- Designed for gun or bow
- 2½" bottom flange for ground staking
- Easily mounted to your raised platform.
- Costs 30% less than other brands.

Prices from $915 – $1,189
W6322 CTH-O Medford, WI 54451 | 1-800-688-0104

From our Pharmacy Family to yours, We wish you a Merry Christmas and a prosperous New Year!
We look forward to being your pharmacy of choice in 2023!
SNITEMAN PHARMACY EST. 1882
N3708 River Ave., STE A
Neillsville, WI 54456
715-743-3500
www.snitemanpharmacy.com



Merry Christmas and Happy Holidays from all of us at Jessen Family Chiropractic!
Jessen FAMILY CHIROPRACTIC
438 N. Water St., Black River Falls
PH: 284-5551


Holiday Open House
Join us at all lobby locations
DECEMBER 22nd & 23rd
for FREE treats, coffee and cider as we ring in the holiday season.
CCU CO-OP CREDIT UNION
coopcu.com
800-258-0023
NCUA
Black River Falls | Fall Creek | Galesville | Melrose | Onalaska | Strum

Happy Holidays
From Your Friends at
mec
Neillsville
Warmest Greetings & Best Wishes
for a Wonderful Holiday Season & a
Happy, Healthy & Prosperous New Year!
mecinc.com | meccareers.com
© 2022 Mayville Engineering Company, Inc. All Rights Reserved. MEC is an equal opportunity employer & employee-owned.

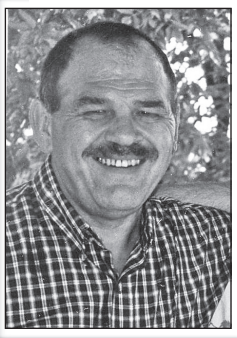

It broke our hearts to lose you. You did not go alone, for part of us went with you the day God called you home

Daniel Dick

5-24-1950 ~ 12-22-2008

Missing you forever,
Mary, Becky and Scott,
Steve, Patrick, Devin, Hunter
Brothers and Sisters

Badger Flag Pole & Monument
N6731 CTY. HWY. A, BLACK RIVER FALLS
jessehansen118@hotmail.com
A full service flag pole & monument dealer & monument cleaning
Now Open Mondays, Tuesdays and Fridays
Call for more info 715-284-2798 • The area's only showroom!

Subscribe Today
TO YOUR LOCAL PAPER
715-284-4304

AND GOD SAYS . . .

There is a Christian song about the second coming of Christ that says, "signs of the times are everywhere, there's a brand-new feeling in the air." Well tonight, I thought of that song when I saw the outdoor sign of a local business state, "Happy Holidays." I wondered, whatever happened to "Merry Christmas?".

The troubling part of these signs is that these signs of the times are not positive signs like hearing Christmas carols on the radio stations or decorations featuring a manger scene instead of Santa Claus and reindeer or community festivities that celebrate the birth of our Lord and Savior, Jesus Christ.

But instead of a public excitement of the true meaning of Christmas, we have been intimidated to the point that we are concerned that we will offend someone with a true Christmas greeting. Thus I see the signs of the times concerning the growing opposition to Christ, the falling away of believers who have become afraid to even utter the word "Christmas" as the reason for this winter holiday.

I know that December 25th, is probably not the day on which Christ was born in Bethlehem. I understand that. But that's not the point. For whatever reason December 25th has been chosen is not the issue. The issue is that it is the day we have nationally chosen to celebrate the birth of Jesus in community—to remember that He was born a man, the only begotten Son of God, perfectly righteous, so that He could die in our place paying our penalty for our sin. In doing that, He demonstrated His great love for us (Romans 5:8). Certainly this is the greatest of reasons to celebrate.

So, if you believe in Jesus as God's Son and put your faith in Him for the forgiveness of your sins and placed your hope in Him for eternal life in fellowship with Him, then join me in wishing everyone a "Merry Christmas" rather than the impotent "Happy Holidays." Let's honor our Lord and give Him glory as we do!

For comments, concerns or questions call 715-284-2351.

Column is written by George Jaderston and paid for with donations from supporters.

SHAMROCK UNION CHURCH
Christmas Eve Service
4:30 p.m.
Christmas Day Service
8:00 a.m.
Hwy. S, BRF

THE BATHROOM of your dreams for as little as $149/mo! BCI Bath & Shower. Many options avail. Quality materials & professional installation. Senior & Military Discounts Available. Limited Time Offer - FREE virtual in-home consultation now & SAVE 15%! Call today! 1-877-651-1850 (WCAN)

AD DEADLINE TUESDAY @ 4 PM

THANK YOU

St. John Lutheran Church Thanksgiving Dinner coordinators would like to thank the Black River Falls and surrounding communities for all the support given each year. With an estimated 15,000 meals served over about 28 years, we are very aware this annual Thanksgiving event requires support and help from many volunteers and community members. A special thank you goes out to these businesses and individuals that have gone above and beyond to serve others:

Hansen's IGA, Linda's Bakery, Woodman's, AMPI, Jackson County Corrections Camp, St. John Lutheran Church congregation, WWIS Radio, Banner Journal/Shopper, Jeff Spaulding & Family, Sean & Megan Tracy, Tim & Lona Langreck, Deb Johnson, Vonnie Brehiem & Family, Pastor Shudy, Allen Grinde

The many volunteers and donors that are too many to name. Everything done or given is greatly appreciated.

Ephesians 6:7 Serve wholeheartedly, as if you were serving the lord, not people.

Matthew 25:40 The King will reply. "Truely, I tell you, whatever you did for one of the least of these brothers and sisters of mine, you did for me."

St. John Lutheran Church
Thanksgiving Dinner Coordinators
Karen and Linda Hardwick

Seasons Greetings
It's the season to celebrate life and remember all the good times we've shared with loved ones past and present. May love, good health, good friends and peace be yours during this Holiday Season.
GESCHE
FUNERAL HOME & CREMATION SERVICE
4 South Grand Ave., Neillsville, WI • (715) 743-3322 • www.GescheFH.com

ANDREW BLACKHAWK American Legion Auxiliary Unit 129 meets the 2nd Wednesday of the month at 4:30pm at the American Legion Post129 Building.

Falls Monument & Distribution, Inc.
Direct from the Quarry Manufacturers to You!
MONUMENTS & MARKERS
N2538 E. Pine Hill Rd., Black River Falls, WI 54615
Marty Olson • (715) 299-7039 Available by Appt.



Gisela Hermann

Gisela Maria Elizabeth Hermann passed away on Saturday, the 26th of November, 2022. Gisela passed away peacefully in home hospice, with many close family by her side, in Willard, WI. She was a long time resident of Black River Falls, and before that, Melrose. She was 93 years old.

Mother, grandmother, great grandmother Gisela, you will be missed with sorrow by your family and those you touched.

Our lives are a relentless push forward,
And even if the path is bright and brilliant
It will be littered with loss
Everything is fleeting, everything must pass…(author unknown)
As our lives continue to cross
Under the bright and brilliant sky
It's you Mom, you beautiful Star
That shoots across the Midwest sky
A star that comes, far from the past
An everlasting light that will always last..(Hans Hermann & Family)

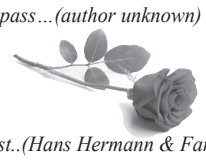

A celebration of life will be held at a later date in 2023, to be announced.



It can get quite chilly here in the badger state. Why not have your loved one bask in the warmth of our superb care team at *Neillsville Retirement Community*? Yes, we do provide all the daily support and attention residents and their families appreciate. And we certainly offer exceptional dining and a wide variety of amenities and services, but it's the dedication to personalized care by each and every member of our team that truly set us apart.

Call Tammy & Learn More Today at 715-937-1928!

Neillsville Retirement Community
1211 Lloyd Street • Neillsville WI 54456
www.NeillsvilleRetirement.com
PET FRIENDLY
Ask About Our Move-In Special!

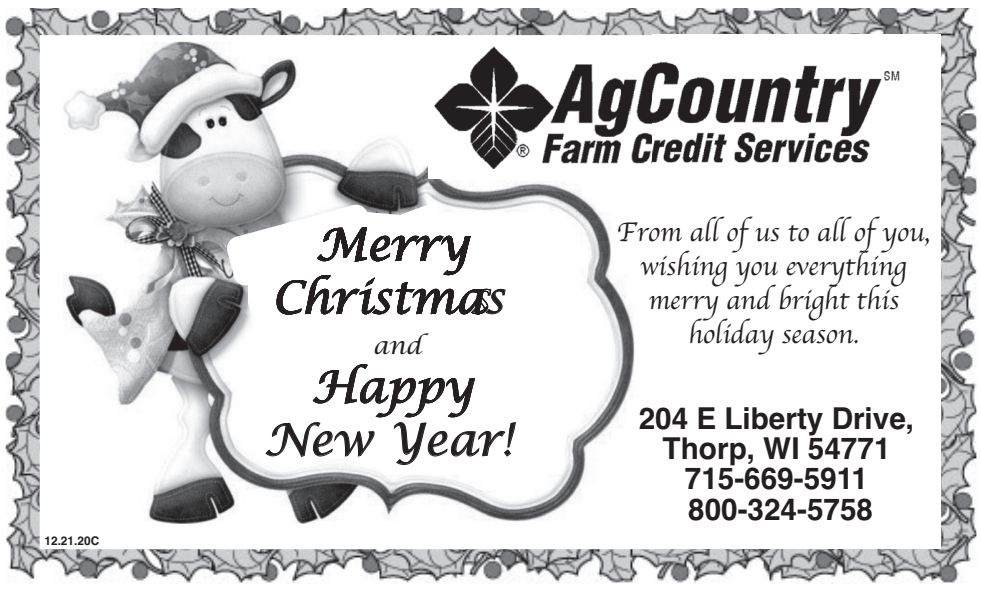

Is your internet fast enough?

Access to the internet is vital for the economic health and growth of Jackson County. Yet many homes and businesses have no internet or internet service speeds that fall below federal standards. **Jackson County is committed to working with local government and internet service providers to improve internet access & speed for all.**

We are asking residents and businesses to take a speed test and survey to help identify areas of greatest need.
Please do this today! It will take about 3-5 minutes.
Go to https://www.co.jackson.wi.us - click on the "Broadband" tab

If you do not have access to the internet, paper surveys are available at the Jackson County Clerk's Office or by calling 715-284-0268.

Happy Holidays from Dawn & Michelle
25% Off Retail On All Styling Products
Thru Decemeber 30, 2022
Main Street Hair & Nails
Corner of Hewett & 4th St.,
Suite 105, Across from Library, Neillsville
715-743-6800

STROKE & CARDIOVASCULAR disease are leading causes of death, according to the AMERICAN HEART ASSOCIATION. Screening can provide peace of mind or early detection! Contact Life Line Screening to schedule your screening. Special offer - 5 screenings for just $149! Call 1-888-675-5048 (WCAN)

SWITCH & SAVE UP TO $250/YEAR on your talk, text & data. No contract & no hidden fees. Unlimited talk & text with flexible data plans. Premium nationwide coverage. 100% U.S. based customer service. Limited time offer get $50 off on any new account. Use code GIFT50. For more info, call 1-844-883-1477 (WCAN)

UP TO $15,000 OF GUARANTEED LIFE INSURANCE! No medical exam or health questions. Cash to help pay funeral & other final expenses. Call Physicians Life Insurance Company 844-433-5898 or visit www.Life55plus.info/wcp (WCAN)

ATTENTION MEDICARE RECIPIENTS! Open Enrollment for Medicare health plans is here! Call our licensed insurance agents for an affordable quote for your needed coverage. Call for a no obligation free quote now! 855-686-2201 (TTY: 711) (WCAN)

BELTONE HEARING AID Voted #1 Hearing Care Retailer. Rechargeable. Weather & Sweatproof. Easily connect to music, audio & calls to your hearing aids. Starting at $799. Call today & get 25% off plus a FREE cleaning kit with purchase. Offer expires 3-31-23 Call 1-833-618-0339 (WCAN)

DENTAL INSURANCE. From Physicians Mutual Insurance Company. Coverage for (350+) procedures. Real dental insurance - NOT just a discount plan. Don't Wait! Call now! Get your FREE Dental Information Kit with all the details! 855-807-9516 www.dental50plus.com/wi community #6258 (WCAN)

MOBILEHELP, AMERICA'S Premier Mobile Medical Alert System. Whether you're home or away, for safety and Peace of Mind. No Long Term Contracts! Free Brochure! Call Today! 1-855-491-0732 (WCAN)

ALCOHOLICS ANONYMOUS meets at Calvary Lutheran, Neillsville, Monday evenings, 7pm. 1st meeting of the month open meeting. Ph: 715-743-3942

Joy • Peace • Love
Faith • Hope • Cheer
Hope Your Holiday Has It All!
Merry Christmas and Many Thanks To Our Customers!
ASAP
SEPTIC PUMPING LLC
Pat n' Cindy Shramek
Your "Local" Septic Pumper
715-963-ASAP (2727)



FARMER'S PANTRY
DISCOUNT GROCERY

"Make us your first stop"

Mini Cinnamon Graham Crackers 10 oz.. **$0.79**
Pillsbury Soft Baked Mint or Confetti Cookies 9.5 oz..... **$0.89**
Fiber One Strawberry Cheesecake Bar 6.75 oz..... **$0.99**
Nature Valley Trail Mix Bars 48 ct..... **$6.49**
Bugles Ranch 3 oz cs of 6..... **$2.75**
Bugles, Chex Mix, Gardetto's Variety Pack 18 ct..... **$4.65**
Betty Crocker Chocolate Chip Cookie Mix 21 oz..... **$0.99**
Meat Stick Ends & Pieces Beef or Turkey 28 oz..... **$7.29**
Angel Soft Lavender Scented Toilet Paper 12 double rolls..... **$7.50**
Brawny Paper Towel 6 rolls..... **$6.75**

CLOSING 2 PM CHRISTMAS EVE, DECEMBER 24

Store Hours: M-F 9-6, Sat 9-5, Sun Closed.
Locations: Farmer's Pantry Marshfield, WI (715) 384-3914
Farmer's Pantry Thorp, WI (715) 669-3400
Value Wise Grocery Colby, WI (715) 316-0700







Merry Christmas to the many wonderful people who come visit us at Shaw's Wrecking Yard LLC each year...

Enjoy your time with your Family and Friends... Relax and Embrace the time spent, because you never know what life can bring you and each moment is precious...

May this weekend bring you happiness, Good Memories and lots of Good Food!

From our Family to Yours, Merry Christmas...

The Shaw's

Closed Dec. 23rd, 26th and 30th for the holidays

December Special

Free mount and balance with a set of 4 new tires.

Passenger vehicles and light trucks only.

RFY INC EAGLE TIRE CENTER

N3591 State Hwy. 73, Neillsville, WI • 715-743-3336

DONATE YOUR CAR or TRUCK to HERITAGE FOR THE BLIND. Free 3-Day Vacation. Tax Deductible. Free Towing. All paperwork taken care of! CALL 844-374-3067 (WCAN)

FOR SALE: 2016 Yamaha Venture snowmobile, 2up, 3cyl ,4 stroke, like new, 2650 miles, 608-863-0004.

YOUR CAR, BOAT OR MOTORCYCLE helps Rawhide provide mental health services that redirect local Wisconsin youth & adults from harmful decisions. Donate Today! 888-653-2729 (WCAN)

VIVINT. SMART SECURITY, PROFESSIONALLY INSTALLED One connected system for total peace of mind. FREE professional installation! Four FREE months of monitoring! Call now to customize your system. 1-855-756-2112 (WCAN)

WCAN (WISCONSIN Community Ad Network) and/or the member publications review ads to the best of their ability. Unfortunately, many unscrupulous people are ready to take your money! PLEASE BE CAREFUL ANSWERING ANY AD THAT SOUNDS TOO GOOD TO BE TRUE! For more information, or to file a complaint regarding an ad, please contact The Department of Trade, Agriculture & Consumer Protection 1-800-422-7128 (WCAN)

This Week's Specials • This Week's Specials • This Week's Specials

- **Lloyd's Baby Back Ribs with BBQ,** 40 oz. $7.65
- **Seapak Coconut Cod** 7.5 oz. **(Case of 8 $19.45)** . $2.65
- **Johnsonville Original Cooked Brats,** 4 lbs. $7.95
- **Jimmy Dean Pork Sausage Patties,** 5 lbs. $6.95
- **ORE-IDA Hash Brown Patties** 22.5 oz. $3.35
- **Anchor Jalapeño Cheddar Bites,** 2.5 lbs.. . . . . $8.95
- **Stouffer's Fried Chicken/Mac & Cheese Meal,** 2 lbs. . . . $3.75
- **ACT II Buttery Kettle Corn** 6 ct. 16.5 oz. $2.95
- **Pop Secret Extra Butter Microwave Popcorn** 12 ct., 38.4 oz. $6.95
- **Cape Cod Sour Cream & Onion Chips,** 7.5 oz. **(Case of 12 $14.75)** $1.45
- **Tom's Nacho Rings** 6 oz. **(Case of 12 $14.50)**. . $1.35
- **Kellogg's Graham Snacks** 100 ct., 11 lbs. $2.00
- **Earth Balance Cheddar Squares** 6 oz. **(Case of 6 $3.00)** . . . . 55¢
- **Eatz Duplex Sandwich Cookies,** 25 oz, **(Case of 12 $25.85)** $2.35
- **Brach's Jumbo Mint Canes** 24 ct., 60 oz. $7.35

FRESH PRODUCE

8 Varieties of Apples
95¢/lb. $24.00/bu.
Honeycrisp
$1.05/lb. $29.00/bu.
Potatoes, 50 lbs.
1st $17, 2nd $12

Rainbow Reflections Discount Groceries

715-229-4336
Hwy 29 to E. North 1 mile to Willow Rd. 2 miles West to Pelsdorf 1/4 mile South
N14778 Pelsdorf Ave., Curtiss
Mon.-Fri.: 8 a.m.-7 p.m. Sat.: 8 a.m.-5 p.m.
130000



Looking For A Quality Used Vehicle?
Call Craig Rodenberg At...
715-284-4525
Riverside Auto, Black River Falls

FOR SALE:
2014 Jeep Wrangler Sport Unlimited
4-Wheel Drive; Right hand drive; All new brakes all around (installed Nov.3, 2022); Oil change every 3,000 miles; well maintained (by Rural Carrier, retired). **Call 608-989-2126.**
Answering machine if not home.

FREE HIGH speed internet for those that qualify. Government program for recipients of select programs incl. Medicaid, SNAP, Housing Assistance, WIC, Veterans Pension, Survivor Benefits, Lifeline, Tribal. 15 GB internet service. Bonus offer: Android tablet FREE with one-time $20 copay. Free shipping & Handling. Call Maxsip Telecom today! 1-855-454-6827 (WCAN)



WITH BEST WISHES FROM THE WHOLE GANG!
We really appreciate you pulling for us this year and hope you'll visit us again in the coming year. Thanks!

bp **MELROSE EXPRESS**
Corner of Hwy. 54 • Melrose
608-488-7017

ETTRICK EXPRESS
Hwy. 53 • Ettrick
608-525-2820

Clark Recycling

MERRY CHRISTMAS & HAPPY NEW YEAR!

Our office will be closed to spend time with family during the holidays. Dec. 23, 26, 30 and Jan. 2

Buying All Metals • Aluminum Cans • Buying Vehicles

Copper - Brass - Stainless - Iron - Tin - Lead
Batteries - Cast - Catalytic Converters

Monday-Friday 8AM - 4PM
Saturday - Closed
Shop 715-743-4668
W4780 Hwy. 10, Neillsville, WI 54456



Merry Christmas
& Happy New Year
Many thanks for your business this past year, we appreciate your support!

DAHL'S BODY SHOP
Hideaway Road, Black River Falls, WI
715-284-9322

HAPPY HOLIDAYS
from all of us at Augusta Tire & Auto:
Steve, Nate, Rosie, Travis, Pat, Billy, Jake, Andy, Tory, Jessie, John, Chris, Zach & Bob

AUGUSTA Tire & Auto LLC — ASE CERTIFIED — AAA TOWING 24-HR AAA Towing

250 Industrial Dr., Augusta • 715-286-2056

OPEN WEEKDAYS: 7AM–5PM; SATURDAY, 7AM–12PM

MERRY CHRISTMAS

Sending you our thanks and heartfelt wishes for a magnificent season!

Brauner's Garage INC.
N7630 County Road E
Black River Falls, WI
PH: 715-284-4879 • Fax: 715-284-4884

Happy Holidays To You!

With gratitude, we extend our best wishes for a happy and healthy holiday season to each and every one of you.

Thank You for Your Business this Past Year.
Wishing you good health and prosperity in 2023!

The pumps will be open, but we will be closing
Christmas Eve at 4 p.m. • Closed Christmas Day

24 Hour Credit Card Pay at the Pumps with all Major Credit Cards

bp **BP Amoco**
Neillsville's **ONLY** locally owned gas station!
Joel & Marla Raine, Owners
210 W. Division, Neillsville
715-743-2905

Family Owned & Operated Since 1952!

Advance Auto Parts
115 S. Roosevelt Road,
Black River Falls, WI
(715) 284-9411

"Service is Our Best Part"

Stop In for Last Minute Gift Ideas!
Merry Christmas!

Customers like you are the driving force behind our success, and we thank you for choosing us.

MON. - FRI. 7AM - 7PM
SAT. & SUN. 8AM - 5PM

Our Staff Is Ready To Help and Has Hands On Knowledge & Experience.

How Sweet It Is...

Thank you everyone for your support.
It was a real treat serving you this past year.

The Sweet Cellar
HAPPY HOLIDAYS!
Joan Gaede
206 E. Main St.
Alma Center, WI
964-5003

Christmas Greetings

Give A Great Holiday Gift With A Gift Certificate!!

Call Ahead & We'll Have It Ready For You!

Massage Solutions
311 County Rd. A, Black River Falls
PH: 715-284-4200

PRINCE COUNTRYSIDE STORE

Wishing you a Merry Christmas and Happy New Year!

WINTER HOURS
Mon., Wed., Fri.
9am-4:30pm
Saturday 9am-1pm

CLOSED DEC. 24, 26, 31 & JAN. 2

Thank You For Your Business!
715-898-2266
1331 E Division Street, Neillsville or www.prince-corp.com

NOTICE
CITY OF BLACK RIVER FALLS GARBAGE COLLECTION

Garbage collection routes for the holiday week of Christmas will be as follows: Garbage for Monday Dec. 26th will be collected on Tuesday Dec 27th. All other routes will remain the same. The City appreciates your cooperation during these holiday weeks.

Greg Rush,
Street Superintendent, City of Black River Falls

TOP CA$H PAID FOR OLD GUITARS! 1920-1980 Gibson, Martin, Fender, Gretsch, Epiphone, Guild, Mosrite, Rickenbacker, Prairie State, D'Angelico, Stromberg & Gibson Mandolins/Banjos. 844-262-6174 (WCAN)

AA MEETING on the farm. Discussion group based on book "As Bill Sees It." Fridays, 10am, N10377 Samuelson Ln., Hixton (Northfield). For info call Bob 715-284-6299.

1897 CLARK County Jail Museum, Inc. monthly membership meetings, 1st Tuesday each month in the History Room at 442 Hewett St., Neillsville, at 7pm. Call 715-743-2150 or 715-743-6234 with questions. New members and volunteers always welcome!

KARNER BLUE Garden Club meets the second Thursday of each month April to Oct. For more information, time and place, call Carol at 715-670-0585.

To our neighbors, customers and friends here in the community, thanks and best wishes for a happy, healthy and wonderful holiday!

ADVANCED CHIROPRACTIC AND LASER CENTERS S.C.
Dr. Joel Gartner
3 East Main St., Black River Falls, WI
715-284-5550

We wish everyone a Merry Christmas and a happy and healthy New Year!

Sampson Heating & Air Cond. Inc.
128 W. Main St., Hixton, WI
715-963-2921
Sales and Service Since 1959

Have a Blessed Holiday
from the staff at Wood Sales & Service

Sat., Dec. 24 Closing at 3PM
Closed for Christmas Day & New Years Day

Reg. Hrs. M-F 8-6; Sat 8-3
CLOSED SUNDAYS

Est. 1968 WOOD SALES & SERVICE
N5931 Hwy. 54W,
Black River Falls, WI
PH: 715-284-9438
800-657-4653
www.WoodSalesService.com

Wishing You A Very Merry Christmas!
Thank you for your business!
Dan Herbrand Agency, LLC
"Your single source insurance provider!"
215 E. Division, Neillsville, WI
715-743-6655

KROHN CLINIC
OUR FAMILY CARING FOR YOURS

In observance of Christmas and New Years, we will be closed December 23, 26 and January 2

Wishing you a safe, healthy, and very Merry Christmas and Happy New Year. It has been a pleasure caring for you.

Thank You
to all who contributed to Toys for Tots, and the Project Christmas Basket Raffle during Christkindl

Merry Christmas

Happy and Blessed New Year

Ad paid for by Republican Party of Jackson County



Happy Holidays and Merry Christmas from the staff at Black River Country Insurance Group LLC. In gratitude to our valued customers. Wishing you a blessed & healthy holiday season.

Tim Voigt
715-743-2800
Neillsville

Ryan Dillenbeck
715-669-5400
Thorp

Rural Mutual Insurance Company
Farm Bureau Financial Services

BUFFALO LUMBER AND TIE CO.

NOW BUYING: STANDING TIMBER OR CUT LOGS

WALNUT, HICKORY, HARD AND RED MAPLE, WHITE AND RED OAK

Dave Kulesa - Buyer 608-863-0794 | *Eric Pulkinen - Buyer* 608-863-6939 | *Derrick Broeckel- Buyer* 608-863-5667 | *Jeff Fechner- Rsrc. Mgr.* 608-434-0000

S2941 Indian Creek Rd., Fountain City, WI 54629 • 608-687-7681

Cutting Edge Hair Design & Tanning wants to wish my clients a very Merry Christmas and I look forward to seeing you in the New Year!



Cutting Edge Hair Design & Tanning

N3593 State Hwy. 73, Neillsville • 715-743-4500

Happy Holidays!

Wishing you happiness this season and in the coming year. Your patronage means a lot to us. We not only value you as a customer, but also as a friend.

Catering for your holiday needs.

SUBWAY

Gift Cards Available!

Osseo 715-597-2796 • Neillsville 715-743-3203
Arcadia 608-323-7894 • Cadott 715-289-4435

NARCOTICS ANONYMOUS meetings Mondays 6pm Methodist Church, BRF; Fridays 7pm ELCA Lutheran Church, BRF. For more information call Pete 715-299-5744.

MEMORIAL GUILD Gift Shoppe, located in the Marshfield Medical Center-Neillsville, N3708 River Ave. Hours are daily: Mon-Fri, 9am-4pm, 715-819-8371.

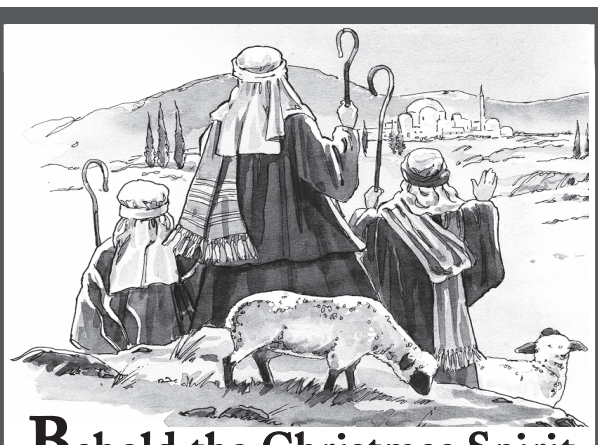

Behold the Christmas Spirit

Follow the Christmas star to a happy and fulfilling holiday season. We sincerely value your patronage this year, and look forward to seeing you again soon.

Thank you for your kind support.

From Doctor Foster & Staff of

FOSTER PRIMARY EYE CARE

Neillsville & Black River Falls

Best Wishes in the New Year!

Ad Deadline Tuesday @ 4 PM

Wishing you a cheerful holiday season and a joyous new year.



Board of Directors — Front row, left to right: Paul Rosenow, Herb Lallemont. Back Row: Dennis Reglin, Jane Sendelbach, Mike Schmidtknecht, Robert Baecker



Waumandee — Front row, left to right: Todd Pronschinske, Laura Rippley, Jean Pronschinske, Katy Michaels, Herb Lallemont. Middle row: Michelle Brenner, Kari Rice, Karla Olson, Bobbi Sipla, Beth Abts, Lynnelle Bawek, Cheyenne Mensch, Mikala Pronschinske, Megan Sandberg. Back Row: Ben Kafer, David Halvorson, Phillip Pronschinske, Nora Burkard, Julie Unnasch, Alonzo Genelin, Anna Rippley, Gwen Pronschinske, Cole Pronschinske, Karen Pronschinske, Tanner Germain, Michelle Glander, Anja Peterson. Not pictured: Amber Fravel



Arcadia — Front row, left to right: Steve Theurer, Veronica Delgado, Chris Greenwood. Back row: Kaili Gardner, Mary Skroch, Jade Rebich



Black River Falls — Front row, left to right: Amy Bloczynski, Jeff Nicolai. Back row: Pam Lien, Sara McNulty, Nicole Jessie



Blair — Front row, left to right: Becky Bisek, Linda Poss, Taija Graff, Rick Sorenson. Back row: Joy Tabbert, Thomasina Brothen, Lisa Janzen, Rachael Greenwold, Tanya Langowski, Amanda Cleasby, Jaren Swanson. Not pictured: Lorelei Still



Durand — Front row, left to right: Tracy Sterry, Amanda Reinhardt, Jaimee Jensen. Back row: Lisa Gilbertson, Paige Olson, Sabrina Durow, Kaylee Delander, Naomi Thatcher



Fountain City — Left to right: Rose Rheinschmidt, Irene Kiedrowski, Anna Bluem, Charity Steer, Heather Grotjahn



Mondovi — Left to right: Lori Boley, Rachel Magowan, Shae Nogle-Zaverousky, Teria Brown. Not pictured: Joan Mayer



Whitehall — Front row, left to right: Rhonda Giese, Alison Benson, Gwen Herrick. Back row: Annecia Mosley, Grace Ehrat, JoLynn Rentz, April Curtice

Waumandee STATE BANK

Member FDIC "Always at your service"

www.waumandeebank.com

All locations closed on:
Monday, Dec. 26, 2022 &
Monday, Jan. 2, 2023

Regular Business Hours:
Saturday, Dec. 24, 2022

Waumandee: 608-626-3131 ∘ Arcadia: 608-323-3555 ∘ Black River Falls: 715-284-5321 ∘ Blair: 608-989-2541 ∘ Durand: 715-672-3375 ∘ Fountain City: 608-687-9311 ∘ Mondovi: 715-926-4263 Whitehall: 715-538-4389 ∘

SF TRANSPORT LLC

Now hiring FULL-TIME DRIVERS

- Weekends at home
- Steady work year-round
- Quality equipment
- Assigned trucks
- Phone & tablet
- Onsite maintenance & wash bay
- Paid vacation, holidays & detention time
- Competitive pay
- Safety bonus
- Health & dental insurance at date of hire
- 401(k) & profit-sharing
- Dispatched from Loyal, but may be located anywhere south of Hwy 8 in Wis.
- Employee-owned company
- Valid Class A CDL & good driving record required



Contact Rick Reit to apply: rreit@vitaplus.com • 800.236.8569

When you drive with SF Transport, you are so much more than a number on a truck.

Learn more: www.vitaplus.com/SFTransportDrivers

RegalRexnord

We create a better tomorrow by energy-efficiently converting power into motion.

Regal Rexnord in Black River Falls is hiring for the following roles:

- **2 Maintenance Technicians:** Troubleshoots and fixes industrial machines and equipment. 8:30am-5pm or 2pm-10:30pm. Need to have a working knowledge of mechanics, electrical, hydraulic, pneumatic and PLC's and previous maintenance experience in a manufacturing setting.
- **Production Technician:** General Assembly and Winding operations. No prior experience required. 5:30am-2pm, or 2pm-10:30pm. $17/hour (+$1/hr for 2nd shift).

If you are interested in this great opportunity, please stop by the Black River Falls facility, located in the Industrial Park, from 8:00am – 3:30 pm to complete an application or apply online at www.regalbeloit.com.

Regal-Rexnord
Attn: Human Resources
W9919 West Bauer Road, Black River Falls, WI 54615
EOE/AA

HELP WANTED

Golf Shop Manager

Seasonal with the possibility of year round.
Hourly or salary depending on experience
Starting in March 2023
Experience in customer service, golf industry, and management are preferred.

Skyline GOLF CLUB

Send resumes to info@golfskyline.com or call **715-284-2613**

Golf Road & N. 11th Street, Black River Falls, WI 54615

Since 1853

JACKSON COUNTY Wisconsin

Current Career Opportunities

Black River Falls

Justice Systems Coordinator:
Full-time, benefited, starting wage: $22.67 - $25.91

Corrections Officer:
Full-time, benefited, 12-hour shifts; Part-time, non-benefited, hours will vary depending on availability,
starting wage: $21.35

Mechanic:
Full-time, benefited, Class A or B CDL required, starting wage: $21.35 - $24.40

Support Staff – UW Extension:
Full-time, benefited, starting wage: $16.93 - $19.35

Home Delivered Meal Driver – Black River Falls:
Casual, 10 hours per week, non-benefited, starting wage: $10.00/ hour + mileage

For full details and to apply, visit our Career Opportunities page at www.co.jackson.wi.us.

Jackson County Human Resources Department
307 Main Street
Black River Falls, WI 54615
715-284-0216
www.co.jackson.wi.us
Jackson County is an EEO/AA/ADA Employer

NORMANDY Transport

NORMANDY TRANSPORT HAS MILK HAULING ROUTES IN THIS AREA AND IS LOOKING TO HIRE

Full-Time/ Part-Time, relief driver.
Class B license at a minimum with tanker endorsement. We use Straight frame trucks and we haul mostly Organic Milk from farm to Plants in the state.

715-429-1000 call/txt

MARINE CORPS League meets at Legion Post 200, 421 Hwy.54, Black River Falls 2nd Thursday each month (except Dec, Jan.) at 7pm. All honorably discharged Marines of any unit, era and rank are invited. Keep the spirit of our beloved Corps alive. "Semper Fi" 715-299-6520.

JACKSON COUNTY HCE (Home and Community Education, formerly Extension Homemakers) are hoping for new members. Groups meet on a regular basis to study issues that affect their families and community. For more information, call Becky at 715-896-0153 or Rita at 715-299-5052.

COACHING POSITIONS AVAILABLE

School District of Neillsville

The School District of Neillsville has the following coaching positions available for the 2022-23 and 2023-24 school year.

Golf- Assistant Coach
Cross Country- Head Coach
Cross Country- Assistant Coach
Volleyball- Head Coach
Football- Assistant Coach

Please send a letter of application to Duane King, Athletic Director, by email at dking@neillsvillek12.org or mail to Neillsville High School, Attn: Duane King, 401 Center Street, Neillsville, WI 54456. Any questions can be directed to Duane at 715-743-8711.

Please submit by January 6, 2023

DFA Dairy Farmers of America

INGREDIENT SOLUTIONS

2ND AND 3RD SHIFT OPENINGS

Pay ranges between $18.50 - $22.40 per hour.

We Have Permanent and Temporary Positions Available.
Permanent Positions Are Eligible for Benefits.
Temp Positions Pay Weekly.

- 2ND SHIFT IS 2PM — 10PM
  $600 SIGN ON BONUS FOR SECOND SHIFT!
- 3RD SHIFT IS 10PM — 6AM

FULL-TIME POSITIONS OFFER:
- Vac/Sick Time
- Health/Dental/Vision Ins.
- 401k w/Company Match
- Sign-On Bonus
- Open Friendly Culture
- Clean & Safe Environment

$2,000 SIGN ON BONUS *For Full-Time 3rd Shift*

W887 CHILI RD., CHILI, WI 54420

Apply on Indeed or our website www.dfamilk.com/careers

Quality Technician- 2nd shift

Supports productions' quality needs through use of Romer and CMM inspection machines and various measuring tooling such as: Calipers, micrometer, height gauges and other inspection tools. Must process a working knowledge of drawings and computer programs needed to support the quality functional team.

Nelson Global

Apply at: 915 Red Iron Rd, Black River Falls
Or email resumé to:
Amanda.karau-skar@nelsongp.com

Grounds Lead Worker ~ OPENING ~ Full or Part-Time!

$16.07- 1st shift with rotating weekends
Lead worker position at the Rest Area near Black River Falls, WI. Duties include supervising a crew of 3-4 individuals. Along with the crew, the lead worker is responsible for grounds and janitorial maintenance. Successful candidate must be dependable and hold a valid driver's license with a good driving record.

$1,000 SIGN ON BONUS FOR FULL TIME

HANDISHOP INDUSTRIES
Applications available at www.handishop.org or by email: handishop@handishop.org
A/A, EOE, D/V, M/F

---

ampi

NOW HIRING

AMPI BLAIR, WIS. DIVISION | 220 E. CENTER ST.

- Competitive Pay
- Paid Vacation & Holidays
- Opportunity for Career Advancement
- Health, Dental, Vision & Life Insurance
- Short Term Disability • 401k

Questions? Call 608-989-2535

GENERAL PRODUCTION

$2,000 SIGN-ON & RETENTION **BONUS** WITHIN 6 MONTHS

Learn more & apply online: www.ampi.com careers

AMPI is an EEO employer – All qualified applicants will receive consideration for employment without regard to race, color, religion, sex, sexual orientation, gender identity, national origin, disability or veteran status.

Apply Now!

City of BLACK RIVER FALLS, WISCONSIN
A Fine Place to Raise Your Family • A Dynamic Location for Your Business

STREET DEPARTMENT GENERAL LABORER

The City of Black River Falls is seeking a qualified individual for the position of Full-Time Street Department General Laborer. Employment will be subject to background check and a pre-employment physical.

The ideal candidate will be a collaborative team member, be passionate about providing public services and have a strong work ethic. Position qualifications include a high school diploma, a valid Wisconsin Driver's License with clean driving record, and a Wisconsin Class B Commercial Driver's License (CDL) with air brake endorsement.

A complete job description and employment application are available on our website at blackriverfalls.us/forms. Or can be picked up at City Hall.

The City of Black River Falls offers a competitive wage and an excellent benefit package.

Drop off or mail to: City of Black River Falls, Attention: Street Superintendent, 101 South Second Street, Black River Falls, WI 54615.

The deadline for submissions is 3:30pm on January 6, 2023.

The City of Black River Falls is an Equal Opportunity Employer

---

Wishing you & your family a Merry Christmas and Happy New Year

From all of us at OEM Fabricators, Inc.

OEM FABRICATORS, INC.

ABBY VANS – Drivers Needed. $11-$14/Hr. 30-40+ Hours/wk. Vehicle placed at your home. Paid from moment you leave your driveway until the moment you return. Good driving record required. Fill out our online application by going to https://www.abbyvans.com Call 715-743-3364 if you need more information. "An Equal Opportunity/Affirmative Action Employer."

HUGHESNET SATELLITE I nternet: 25 mbps starting at $49.99/mo! Get More Data, FREE Off-Peak Data. FAST download speeds. Wifi built in! FREE Standard Installation for lease customers! Limited Time Call 1-844-829-5070 (WCAN)

WESLEY FINANCIAL GROUP, LLC Timeshare Cancellation Experts Over $50,000,000 in timeshare debt & fees cancelled in 2019. Get FREE informational package & learn how to get rid of your timeshare! FREE consultations. Over 450 positive reviews. CALL 844-374-2565 (WCAN)

NEILLSVILLE PUBLIC Library, 409 Hewett St. Hours: Monday and Wednesday 10-8; Tuesday, Thursday and Friday 10-5.

JOIN OUR TEAM!

Visit our job openings page at **brmh.net** for more details & to apply.

Black River MEMORIAL HOSPITAL

Our culture is one of purpose, worthwhile work and making a difference, with a focus on customer service and valuing our workforce.

CERTIFIED MEDICAL ASSISTANT
Wound Care Center - Part-time, 40 hours per pay period, benefited

ENVIRONMENTAL SERVICES TECHNICIAN I
Full-time, Days - 80 hours per pay period, benefited
Temporary, up to 39 hours per pay period, non-benefited

HUMAN RESOURCES GENERALIST
Full-time, 80 hours per pay period, benefited

MEDICAL LABORATORY TECHNICIAN/MEDICAL TECHNOLOGIST
(2) Full-time, 72 hours per pay period, benefited
(1) Full-time, 80 hours per pay period, benefited

NURSE INTERN
Medical/Surgical Department - Part-time, up to 39 hours per pay period, non-benefited

NUTRITION SERVICES ASSISTANT
Part-time, 64 hours per pay period, benefited
Full-time, 72 hours per pay period, benefited

OCCUPATIONAL THERAPIST
Per Diem, non-benefited

PATIENT CARE TECHNICIAN/HEALTH UNIT COORDINATOR
Full-time, 72 hours per pay period, benefited

PHARMACY DIRECTOR
Full-time, 80 hours per pay period, benefited

PHLEBOTOMIST
Temporary, up to 39 hours per pay period, non-benefited

PHYSICAL THERAPIST
Hospital - Temporary, part-time up to 39 hours per pay period, non-benefited
Homecare/Hospice, Full-time, 72 hours per pay period, benefited

RESPIRATORY THERAPIST
Full-time, 72 hours per pay period, benefited
Part-time, 36 hours per pay period, non-benefited

REGISTERED NURSES
Emergency Department - Full-time, 72 hours per pay period, benefited
Medical/Surgical Dept. - Full-time, 72 hours per pay period, benefited
Obstetric Department - Per Diem, non-benefited
Surgical Services Department - Part-time, 40 hours per pay period, benefited

RESOURCE NURSE
Full-time, 72 hours per pay period, benefited

SURGICAL SERVICES DIRECTOR
Full-time, 80 hours per pay period, benefited

Black River Memorial Hospital offers an extensive benefits package, including the following unique benefits to our employees:
- Educational Assistance Program – employer pays up to 80%
- Computer & Exercise Equipment Loan Program
- Referral Incentive Program
- Wellness Programs

711 West Adams Street, Black River Falls, WI 54615
715-284-5361 | www.brmh.net | EOE

Join Our Award-Winning Team!

The Trempealeau County Times is looking for a part-time reporter to cover local government meetings, write feature stories and take photographs at community events. The ideal candidate will have strong interpersonal communication skills, a creative and inquiring mind, writing skills and be able to maintain an ethical, honest and objective standard in reporting. Experience is not required. Training will be provided for the right candidate.

Trempealeau County Times

To apply, send a resumé and writing sample to:
andrew@trempcountytimes.com

Medical Transport Drivers Needed

Bullet Cab is looking for **medical transport drivers** in Adams, Wisconsin Rapids, Stevens Point, Park Falls, Medford & Marshfield. We pay $15 an hour. Company provides its own vehicles. Candidate must be over 25 years of age with a clean driving record and a smartphone. Good opportunity for retirees also. Interested candidates may call **608-797-2511 or 608-397-8974** email: **bulletcab@hotmail.com** **www.bulletcab.net**

GROSS Black River Falls

Chrysler Certified Service Technician

The Gross Motors Automotive Group in Black River Falls has been serving Central Wisconsin's automotive needs since 1956. We continue to be GM's number one ranked dealer per their rankings in the state of Wisconsin. Our Business continues to grow on the foundations of trust, good service, and great prices. We offer our technicians the ability to excel and advance their skill sets and an opportunity to earn top pay equivalent to their experience and certifications in a new facility located in Black River Falls. We have a **rich benefits package**; including paid time off, health insurance, Profit Sharing and 401K plan!

We understand that the Automotive Techs are a part of one of the most important teams in our dealerships - the service department. We are currently seeking a full time Chrysler Certified Technician to join our growing team in Black River Falls. We are looking for several years of previous experience in a dealership setting. However we know everyone's career path is different and would explore technicians with alternative backgrounds as well. MUST be able to drive vehicles of all types. Individual must be driven, hard-working, and able to multi-task. This could be the opportunity that you have been looking for!!

Apply by **sending a resume or requesting an application from amandakarauskar@grossbrf.com**

Community Horizons LLC
Connection & Coordination with Compassion

CNA'S/Caregivers

Private caregiver positions are availble in the township of Dewhurst

Less stress - no forced overtime, work 1:1

Up to $17.00 per hour
Contact Joyce for more details.

Contact Us
joyce@communityhorizons.org
715-310-1673

Since 1853

JACKSON COUNTY
Wisconsin

VETERANS SERVICE OFFICER
JACKSON COUNTY – BLACK RIVER FALLS

Jackson County is seeking a full-time Veterans Service Officer. This position informs, advises and assists veterans, their spouses and dependents in securing entitlements and benefits; serves as advocate and counselor in providing referral and follow up services; keeps veterans and issues in positive public eye; provides service, reports and information according to Chapter 45, Wisconsin State Statutes. The Veterans Service Officer serves as a liaison between veterans and the State and Federal Departments of Veterans Affairs, agencies in the branches of the armed forces and all other agencies for which military service or veteran status is or becomes an important factor.

QUALIFICATIONS: Wisconsin State Statute Chapter 45.80 requires the County Veterans Service Officer be a Wisconsin resident who served on active duty, other than active duty for training, under honorable conditions in the US Armed Forces. Wisconsin State Veteran must possess a valid Wisconsin Driver's License; Associates Degree in Business, Public Administration or related human service field plus working experience in state and/or federal laws regarding veteran's service programs; or equivalent combination of education and experience from which comparable knowledge and abilities are evident in order to carry out the essential functions of the position.

SALARY & BENEFITS: $57,012 - $65,145 based upon qualifications, plus excellent county benefits package and participation in the Wisconsin Retirement System.

To apply, visit our Career Opportunities page at www.co.jackson.wi.us. Deadline will remain open until position has been filled.

Jackson County Human Resources Department
307 Main Street
Black River Falls, WI 54615
715-284-0216
www.co.jackson.wi.us
Jackson County is an EEO/AA/ADA Employer

Ad Deadline Tuesday @ 4 PM

GUNDERSEN
TRI-COUNTY HOSPITAL AND CLINICS
Where Caring Meets Excellence

We have multiple job opportunities available.

FEATURED THIS WEEK:
Transitional Care RN/LPN, PM, Full-Time
CNA, Assisted Living
RN, Full-Time, Part-Time, Flexible Shifts
MA Positions, Various Positions, Flexible Schedules
EMT/Driver, Tri-County will help pay for your certification
Financial Administrator, Full-Time, CPA needed
Radiologic Technologist, Various Positions
Accounts Receivable, Full-Time
Rehab Positions, Various Positions

APPLY ONLINE ON OUR WEBSITE:
www.gundersenhealth.org/tri-county/employment
Search "Jobs"; Type in "Whitehall" in the "search" field for locations.

CARE CENTER • CLINIC • HOSPITAL

JOIN OUR TEAM!
Qualified employees and RNs can earn a $5,000 referral and sign-on bonus. Incentives include weekend, holiday and shift differentials. Referral or sign-on bonus may be available up to $1,000 for Gundersen Tri-County

For more information, email Becki Murphy, Recruitment Specialist, at ***bmurphy@gundersenhealth.org***

We recently increased our wage and continue to offer comprehensive benefits, including: medical, dental, generous paid time off and retirement plans.

Gundersen Tri-County Hospital and Clinics | 20869_1216

Clark County, WI
Founded in 1853

CLARK COUNTY
CURRENT EMPLOYMENT OPPORTUNITIES

Social Work (2 Openings) – Social Services
Full-time, Benefit Position

Social Worker 1 – Social Services
Full-time, Benefit Position

Bruce Mound Seasonal Worker – Forestry & Parks
Seasonal, Non-Benefit Position

Land Use Technician – Planning & Zoning
Full-time, Benefit Position

Clinical Therapist – Community Services
Full-time, Benefit Position

CSP Case Manager – Community Services
Full-time, Benefit Position

Administrative Assistant – Emergency Management
Part-time, Non-Benefit Position

Information & Assistance Specialist/Functional Screener – ADRC
Full-time, Benefit Position

Casual Nutrition Team Member
Casual, Non-Benefit Position

Patrol Deputy – Sheriff's Office
Full-time, Benefit Position

For full details and to apply, visit our Employment Opportunities page at www.clarkcountywi.gov.
Clark County Personnel Office
517 Court Street, Room 205
Neillsville, WI 54456
715.743.5224
www.clarkcountywi.gov
Clark County is a EEO/AA/ADA employer

FSF PROGRAM Monthly Schedule at Gebhardt School. Friends' Food Shelf: Beginning March 9, Monday 2:30-4:45pm or until food is gone. Jackson Co. Food Pantry: Tuesdays 4:30-6pm. Neighborhood Food Pantry: 2nd Tuesdays 9-10am located at 8 sites; Brockway-Gebhardt, Alma Center, Hixton, Merrillan, Millston Melrose or Taylor. Food For Kids: Packs and distributes on Thursdays and Fridays to area schools and extra sites.

GRANTON/CHILI Senior Citizens meets 2nd Thursday of every month with a 12 noon potluck at the Sportsman's Club.

IT'S HARD to talk about being abused. Sometimes it's even harder to know if what you are experiencing is abuse. But you don't have to face this alone. There are safe places where you can begin to sort it all out with complete confidentiality. Bolton Refuge House in Eau Claire and New Horizons in La Crosse, Sparta and Whitehall all offer support groups and individual sessions for women who are experiencing physical, emotional or sexual abuse in their relationships. For more info contact the program closest to you. Eau Claire- Bolton Refuge House 1-800-252-4357. New Horizons: La Crosse, Sparta & Whitehall 608-791-2600 you may call collect, JC Outreach 715-333-2350. Crisis hotline, 1-855-526-5866 or 1-855-5BOLTON.

MOPS: MOTHERS of preschoolers will meet at Family Worship Assembly in BRF, twice a month on Thursday mornings, fall through spring. For more info email mopsofbrf@yahoo.com.

PAGE FORWARD Volunteers for Literacy in Clark County, providing basic reading, writing, math skills and English as second language to any individual in need of these skills. For more info call 715-267-6330.

NARCOTIC ANONYMOUS meetings. Mon, Wed, Friday, 12:00-1:00, open meetings. 22 South First St, Black River Falls, WI 54615. Red door in alley. Contact Tena Quackenbush.

MILT LUNDA Memorial Arena committee meets at 5pm at MLMA, Jackson County Fair Park Association committee meets at 6:30pm at MLMA, 1st Monday of each month.

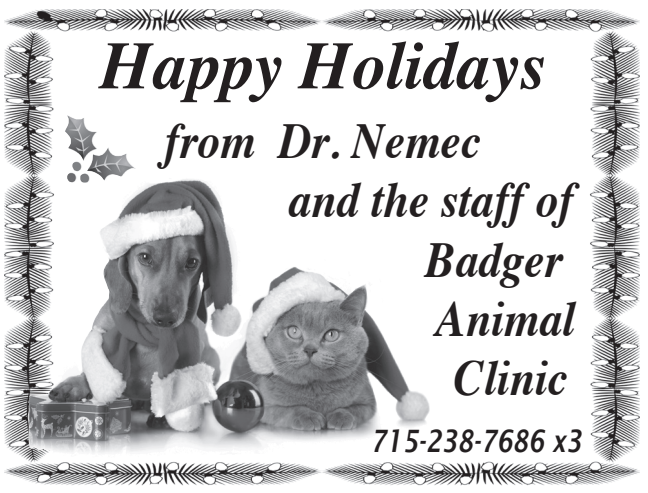



EARLY DEADLINES

FOR PUBLICATIONS THE WEEK OF DECEMBER 26

TUESDAY, DECEMBER 20
3:00 PM
Banner Journal, Clark County Press, The Shopper, Arrow Shopper and Trempealeau County Times

FOR PUBLICATIONS THE WEEK OF JANUARY 2

TUESDAY, DECEMBER 27
3:00 PM
Banner Journal, Clark County Press, The Shopper, Arrow Shopper and Trempealeau County Times

Our offices will be closed Monday, December 26 & January 2.

Merry Christmas and Happy New Year!

With Our Thanks for Your Patronage

Drs. Brandon, Chanelle, and staff wish you a happy & healthy holiday season!

Black River Chiropractic Clinic S.C.

126 S. 2nd Street, Black River Falls
(715) 284-2915

Christmas Blessings to All!

Need a quick gift idea?
Bidding is always open at
HansenAuctionGroup.com

SUNRISE
REAL ESTATE, INC.
137 East 5th St., Neillsville, WI
715-743-6283

MERRY CHRISTMAS AND HAPPY NEW YEAR

From Regina & Robert at Sunrise Real Estate Inc. We would like to thank you for your business this year and look forward to serving you next year and the years to come!!

WHAT ARE YOU MISSING OUT ON ?
Check us out at www.sunriserealestateinc.org



We're All Smiles at Christmas

With friends and neighbors like you, we have every reason to smile at the holidays and all year!
We hope you have a merry and bright Christmas and a dazzling New Year. Best wishes to you and yours!

Community Dental, LLC

716 West Adams St., Black River Falls, WI
715-284-9409
Hours: M - T 8:00 to 5:00 • Fri. 8:00 - 12:00

DISH NETWORK $59.99 for 190 Channels! Blazing Fast Internet, $19.99/mo. (where available) Switch & Get a FREE $100 Visa Gift Card. FREE Voice Remote. FREE HD DVR. FREE Streaming on ALL Devices. Call Today! 1-844-897-8523 (WCAN)

GET DIRECTV for $64.99/mo for 12 months with CHOICE Package. Save an additional $120 over 1st year. First 3 months of HBO Max, Cinemax, Showtime, Starz & Epix included! Directv is #1 in Customer Satisfaction (JD Power & Assoc.) Some restrictions apply Call 1-888-925-9452 (WCAN)

CORGI PUPS PUREBRED Vet ckd Shots dewormed Well socialized w/kids $800 N4328 Cty Rd T Shawano 715-758-6282

DIRECTV STREAM Carries the Most Local MLB Games! CHOICE Package, $89.99/mo for 12 months. Stream on 20 devices in your home at once. HBO Max included for 3 mo. (w/CHOICE Package or higher) No annual contract, no hidden fees! Some restrictions apply. Call IVS 1-833-574-1746 (WCAN)

MAN-TO-MAN Men's prostate cancer support group. First Thurs. of every month at Melvin Laird Center, across from Marshfield Clinic, 5-6:30pm, for more info. contact Bill 715-743-2448.

bp
Bulk Petroleum Products
Convenience Store
Drescher Oil Co.
JOEL & MARLA RAINE

The Pumps will be open, but we will be closing Christmas Eve at 4 p.m. • Closed Christmas Day

Family Owned and Operated Since 1952
210 W. Division, Neillsville, WI 54456 | 715-743-2905

BEAR COUNTRY FORKLIFT
PARTS & SUPPLY LLC
Call us for all your material handling parts needs.
Office: 715-627-7770
Fax: 715-627-7778
bearcountryforklift@yahoo.com
Like us on Facebook

PARTS FOR YOUR
• Forklifts
• Sweeper Scrubber
• Aerial Lifts
• Safety Equipment & Much More!!
Always hunting for your material handling parts.

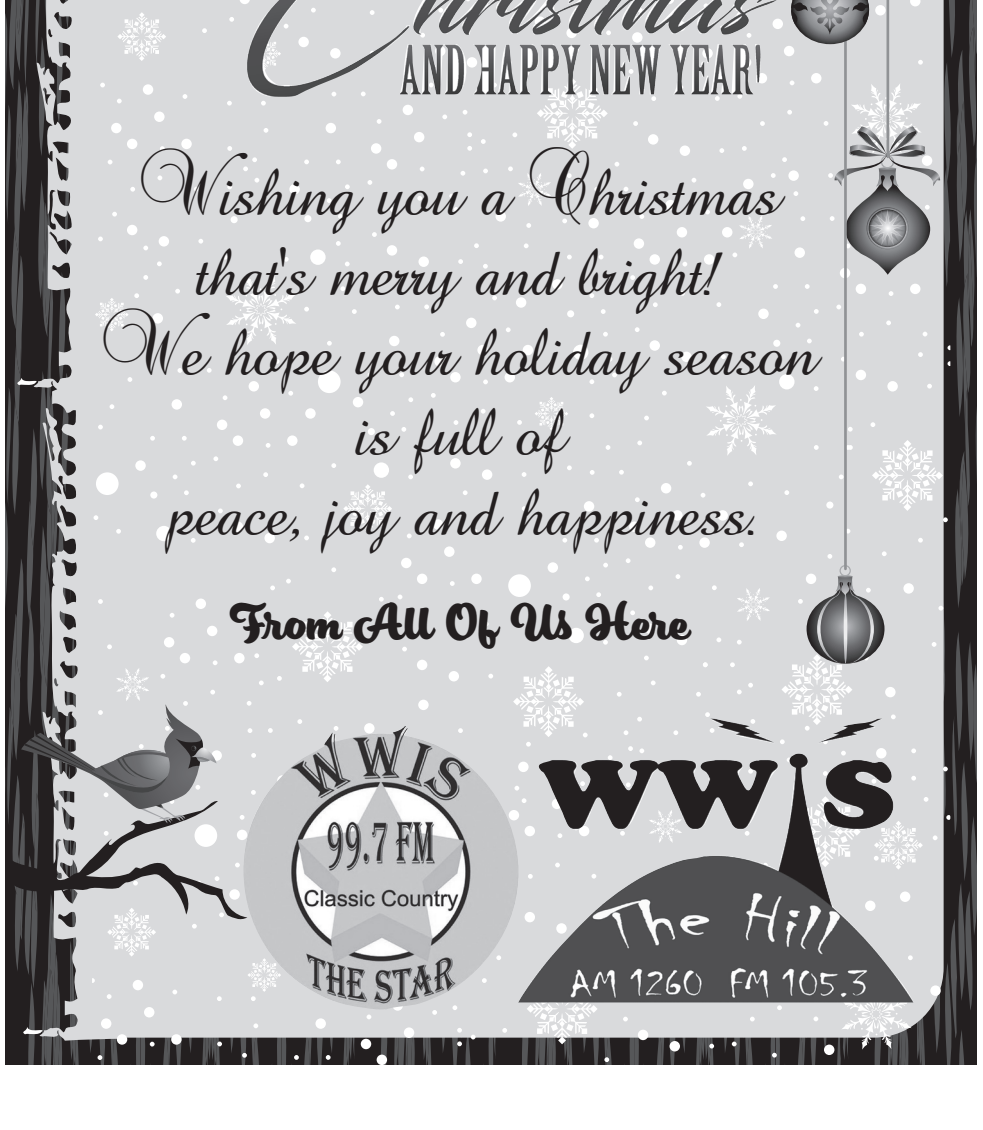

CLOVERDALE COUNTRY STORE

STORE HOURS: Mon. - Fri. 8:30am-6:30pm • Sat. 8:30am-4pm • CLOSED SUNDAY
2 MILES SOUTH OF CURTISS ON HWY. E • 715-223-4797
We accept: SNAP/EBT Cards

CLOSING 1:30 DEC. 24TH
CLOSED DEC. 26TH

- Bacon Hardwood Smoked - Frozen 16 oz.....only $2.29
- Fish Fillets Frozen Breaded-Crunchy 19 oz.....only $2.99
- Sausage Patties Swiss Cheese 'n Mushroom Frozen 24 oz.....only $3.99
- Bagel Chips Rye Worchestershire .....$2.99 a lb
- Sesame Sticks Honey Roasted .....$2.99 a lb

OPEN MONDAY - FRIDAY 8:30-6:30 • SATURDAY 8:30-4:00

- Pork Sausage Regular - Frozen 16 oz.....only $1.49 Case of 12 .....only $1.29 each
- Franks Bun Size Chicken-Pork, Frozen 15 oz.....only 99¢
- Hot Dogs Beef Uncured - Frozen 10 oz.....only $1.29
- Pork Loin Boneless - Frozen .....only $1.99 a lb
- Ham - Smoked Ultra Thin Sliced- Frozen 9 oz.....only 89¢
- Polska Kielbasa Smoked - Uncured - Frozen 64 oz.....only $4.89
- Bacon Thick Cut Applewood - Smoked Frozen 16 oz.....only $2.89
- Chicken Tenders Breaded - Uncooked Frozen .....only $1.59 a lb
- Chicken Breast Skinless - Boneless - Frozen .....only $2.89 a lb
- Cheddar Cheese 5 lbs.....only $2.29 a lb
- Cream Cheese Spread 7.5 oz strawberry.....only $1.29 8 oz Reduced Fat.....only $1.29
- Cream Cheese Regular 48 oz.....only $7.89
- Butter - Salted Quarters 16 oz.....only $3.29
- American Cheese White, Processed, Unsliced 5 lb block.....only $6.99
- Butter - Salted Whipped 5 lbs.....only $12.89
- Bacon Hardwood Smoked, Maple Flavored Frozen 16 oz.....only $1.99
- Roast Beef Cajun - Frozen 8 lbs.....only $1.49 a lb
- Chicken Pattie Fritters Breaded Uncooked - Frozen .....only $1.59 a lb
- Fudge Mint Cookies 9.4 oz.....only 99¢
- Pretzels - Mini 48-1.5 oz.....only $4.99
- Sandwich Cookies Original 14 oz.....only $1.29
- Mayo - Light 22 oz.....only 79¢
- Mini Donuts Frosted 10.75 oz.....only 69¢
- Smoked Sausage w/Cheddar Cheese w/Jalapeno 'n Cheddar Frozen 14 oz.....only $1.79
- Pizza - Gluten Free Four Cheese - Frozen 23 oz.....only $2.99
- Pizza - Pepperoni Spicy Meat - Mushroom Frozen 15 oz.....only $2.29
- Pizza - Rising Crust Chicken Bacon Ranch Frozen 30 oz.....only $3.89

In-store only, we reserve the right to limit quantities.

OPEN HOUSE

at 822 Main Street, Black River Falls

Fri. Dec. 23, 2022 • Noon - 5pm



Call Tom Tomter, Clearview Realty
715-299-4695

Multiple Storage Unit Sale

Tuesday, December 27th, 10AM

Bluff Country Storage W16871 Marine Ln, Galesville, WI

Household, Garage items, Tools, Bikes, Generator, Shelving, Lawn Mower

CALL FOR PRICES ON FARM TIRES:

We offer a variety of brands from Firestone, BKT and Petlas to Mitas, Cultor and Michelin.

Call for All Your Farm Tire Services
715-286-2056 or 715-559-4763

Serving the Farmers for 25 years!

AUGUSTA Tire & Auto LLC — ASE CERTIFIED — AAA 24-HR AAA Towing

250 INDUSTRIAL DRIVE, AUGUSTA • 715-286-2056
Open Weekdays, 7am-5pm • Saturdays, 7am-12pm

Have Yourself A Merry Little Christmas!



To the many people who entrusted us with their auction in 2022 and to the countless buyers who supported our sales. Thank you.

JOHN MARG

AUCTION — NORTHERN INVESTMENT CO. — HANSEN AUCTION GROUP

PLAN YOUR AUCTION TODAY!!

Dec 20- Welding Shop Dispersal, Barron- welders, metal stock, iron worker, tools-ONLINE ONLY, Open House 12/19

Dec 27- Raymond Scow Estate, Arcadia- John Deere tractor, truck, tools, household & more- ONLINE ONLY, Open House 12/21

Jan 13- Hay Consignment, Blair- hay, baleage, straw, bedding, & firewood- Consign: Call Jamie, Jacob, or Dave



1. Visit our website at HANSENAUCTIONGROUP.COM
2. Click the auction in which you want to bid
3. Click "View Catalog and Bid"
4. Find the item you want to bid on and click
5. Fill out personal info to complete registration process
6. After registering, you will be able to bid on any item on the auction. High bid on each item wins!

To Buy or Sell At Auction, Contact Us!
Dave Nehring, 715.797.0253 • Jacob Lallemont, 608.863.3928
Josh Baecker, 715.533.4114 • Jamie Back, 715.797.0802
93 Years Handling Farm, Real Estate, and Household Sales!
1.715.985.3191
Northern Investment is owned and operated by the Hansen Auction Group

VIEW ALL UPCOMING AUCTIONS AT: HANSENAUCTIONGROUP.COM

NEW STORAGE UNITS COMING TO MERRILLAN!!

Call or Message Michelle now to reserve yours!
715-896-1704
Following Sizes will be available:

10x10
10x14
10x20
10x26
10x30

Prices Range From $55-$125

HOPING TO BE READY BY JAN 1ST 2023

Are you tired of all the buyer's fees at auction yet?

DON'T PAY EXTRA ON YOUR PURCHASES. It's your money! Inflation is bad enough.

GIVE US A CALL TO SAVE YOU $100's OR $1000's!

Jim Arneson Auctions
715-819-6723

Season's Greetings

JOHN MARG
AUCTIONEER, LLC
715-284-4684

YOUR CHOICE OF THE **AUCTIONEER** DOES MAKE A **DIFFERENCE** WHEN PLANNING AN **AUCTION**

WE CAN MAKE ALL THE ARRANGEMENTS FROM **START TO FINISH**

PROFESSIONAL AUCTIONEERING SERVICE SINCE 1978

Merry Christmas AND HAPPY NEW YEAR



With our heartfelt thanks for your goodwill and support this past year.

W.H. Lien, Inc.

Rt. 2, Hixton, WI • PH: (715) 963-4211

KUHN KNIGHT — *Sales & Service Of New & Used Farm Machinery*

Greetings & Gratitude

A round of thanks and best wishes too, from our team to all of you; For it's our friends and customers here, who have truly made it a wonderful year.

Happy Holidays, and thanks so much for supporting us in 2022!

LAND O'LAKES
ANIMAL MILK SOLUTIONS
Located In The Black River Falls Industrial Park
715-284-8871

APARTMENT FOR rent in BRF. 1-bdrm upper apartment available Jan. 1. $500/mo., security deposit $500, water, sewer and heat paid by landlord, electric paid by renter, 715-284-4248.

BLACK RIVER Falls. 2 bedroom apartments, first floor. Spacious, updated, quiet, secure lobby, garages, with view. 715-928-0138.

BLACK RIVER Falls-One bedroom apartment available now. Income based rent. For persons 62 or older and/or disabled. Includes water, sewer and garbage pickup. For an application, please call 1-800-218-2843. This institution is an equal opportunity provifer. Equal Housing Opportunity.

BUSINESS OPPORTUNITY: $5,000 available in rent incentives for ambitious candidate to start or expand a full-service hair salon with tanning in BRFalls, 608-864-0624.

FOR RENT in Taylor, deluxe 3-bdrm mobile home. Includes 2 full bathrooms, garden tub and shower, central air, laundry room with washer and dryer, appliances with dishwasher, deck with awning and storage shed. Choice end lot, available now. $800.mo. plus deposit. Knutson Rentals, Taylor, 715-538-3540 or 715-538-3453.

FOR RENT: Office or business spaces in BRF. High traffic area, $300 and up, utilities included, 608-864-0624.

FOR RENT: Vista Pines Apartments, Withee, WI. 1-bedroom apartment. $499, Gene 715-417-2302.

Clear View REALTY

N9536 Cardinal Lane
Hatfield, WI 54754
715-333-8439

447 N. Water St.
Black River Falls WI 54615
715-284-8439

201512 GLEN RD., MOSINEE: Great hunting/recreational opportunities with this 80-Acre hobby farm with 2BD/1BA home, close to Wausau, Stevens Point, Lake Dubay & the Little Eau Claire River. Deer/turkey year around with abundant food sources/water. Snowmobile route on the south & east boundaries.....**$480,000**

118 MAIN ST., BRF: 5,400 sq ft of commercial space in downtown Black River Falls. This location is just waiting for your concept to land here; be it a commercial, retail, or office application. Well-appointed upgrades/improvements inside & out with reception area, offices, conference room, spa, shipping facilities, secure storage & loading area/garage. Newly created upper-level living quarters offers 2500 sq. ft of elegantly designed space for additional income.....**$429,000**

W13711 DRY RUN RD., MELROSE: Sitting on the bank of the Black River is this very well kept 14X70 2BD/1BA mobile home. On 3.04 Acres – remote but close to Highway 108 with a 2-car garage & a 12X22 workshop. Great get a way!.....**$180,000**

KRAEMER RD., ETTRICK: Perfect place to build a home & use the existing building for storage or a business. Located one mile South of Franklin is 5 wooded acres with a 45X60 Quonset clear span garage with new steel roof, siding, service doors & 3 new garage doors. Electric already to the building & inside there's a workshop area, upstairs loft, & shelving in place.....**$179,900**

304 CHESTNUT ST., BRF: 4BD,1BA home on a double lot w/a 2 car and 1 car garage plus carport.....**$114,900**

NORTH ROOSEVELT RD., BRF: Here is a high visibility commercial site for a retail business, right next to the only public boat landing on the upper Black River. Could be rezoned residential. This does not have river frontage, but a great river view!.....**$69,900**

www.clearviewrealty.com — Find us on: facebook

THE SIGN IN YOUR YARD MATTERS



- LOCAL AGENT
- TRUSTED BRAND
- NEIGHBORLY SERVICE

ROB JOHNSON
REALTOR 715-533-0610
RE/MAX AFFILIATES

@RobJohnsonYourRealtor • listings, news, and updates

JOHN DEERE 7410 tractor, cab, MFWD, 3 remotes, loader joy stick, in good condition. 11,800 hours, $32,500, 715-669-5796.

STINE SEED corn & soybeans! Call for a quote! Jason or Adam, 608-323-7001 or 608-797-5987.

4-SALE small square bales of 3rd crop hay grass clover mix. Delivery available anywhere. Call or text 715-819-2588.

KIWANIS CLUB meets Monday evenings, 5:45pm. at American Legion Hall, 6 Boon Blvd, Neillsville. New members welcome.



Jacob Lallemont 608.863.3928 | Jeanne Carlson 715.533.4444 | Jamie Back 715.797.0802 | Jackie Hanson 715.797.3332 | Josh Baecker 715.533.4114

Northern Investment Company REAL ESTATE
715-985-3191



Amy Mayer
715.456.1790



BIG BUCK COUNTRY!
56 +/- Acres w/many mature bucks & a monster taken in 2021! Lrg. open areas & some tillable for income. Great for waterfowl & fishing w/Trempealeau River water front. Convenient!, off State Hwy near Arcadia. **$325,000** Don't miss out, Give Jamie a call. (MLS #1568154)



From Hansen Auction Group and Northern Investment Company,
Christmas Blessings to All!

MORE PHOTOS AND LISTINGS AT NORTHERNINVESTMENT.COM

SERVICE DIRECTORY

YOUR GUIDE TO AREA SERVICES

24 Hour Wrecker Service & Flatbed Hauling Also



24 Hour Local & Long Distance Damage Free Hauling
We Will Haul You & Your Vehicle Where You Want To Go!!

BRAUNER'S GARAGE & STORAGE
Hwy. E, Hatfield Rd., B.R.F., WI • **PH: 715-284-4879**

SAMPSON
HEATING & AIR CONDITIONING, INC.
126 W. Main St., Hixton, WI
715-963-2921
Sales and Service Since 1959
www.sampsonheating.com

TRANE LENNOX Hydron Module Geothermal Systems

"We Service Most Brands of Heating & AC Equipment"

"Full Sales & Service HVAC Contractor"

RIVERSIDE
AUTO & VAN RENTAL
284-4525
1 Mile West of
Black River Falls On Hwy. 54

Rentals Available On Mini Vans, 15 Passenger Vans Full Size Sedans or Economy Cars
•Call For Rates•

PROBLEM WATER EXPERT

Rose Water Service
See what your water can be!

• ***FREE WATER TESTING*** •
Water Treatment, Plumbing Services and Hot Water Heaters
Paul Rose, Owner
715-743-2096
RoseWaterService@gmail.com
rosewaterservice.com

QUALITY SERVICES REMODELING
Painting, Carpentry, Bathroom & Kitchen Remodels, Tile Work & More!
715-333-2069 Office
847-456-7452 Cell

JK CLEANING & RESTORATION
• Fire • Smoke
• Emergency Water Removal
• Air Ducts • Carpet
• Tile • Upholstery
•Janitorial
715-743-4448
www.JKclean.com

ADVANCED MOBILITY LLC
PROMPT QUALITY SERVICE YOU CAN TRUST

Helping You Stay in Your Home!

Mobile Scooters and Rentals • E-Bikes • Batteries
Lift Recliners • Stairlift Chairs • Vertical Platform Lifts
~ Residential & Commercial ~

PRIDE MOBILITY
HARMAR AUTHORIZED DEALER
advancedmobilitywi.com
449 N Water St. | Black River Falls
715-456-3557 • 608-698-0082

BUSH ELECTRIC
• COMMERCIAL
• INDUSTRIAL
• RESIDENTIAL

Locally Owned Family Business
W11761 Spring Creek Rd., Black River Falls, WI 54615
715-896-9683 www.bush-electric.com

Local Service for you

DMT TREE SERVICE
BLACK RIVER FALLS, WI
Dakota Tennant
(715) 896-6480

Fully Insured Tree Service Offering:
• TREE TRIMMING AND REMOVAL
• STUMP GRINDING
• SNOW PLOWING

The Beauty of Change Can Be Found At...

CAPAUL'S SINCE 1973

FROM DESIGN TO INSTALL, WE CAN DO IT ALL!
715-284-4949
blackriverfalls@capauls.com

14 W. Jefferson St., Black River Falls
1217 N. Superior Ave.,Tomah
107 E. State St., Mauston
www.capauls.com

CALL TODAY TO PLACE YOUR AD HERE!

New Homes • Garages • Additions • Decks • All Types of Remodeling Siding• Bathrooms • Kitchens • Drywall

Getting the Job Done Right!

JC CARPENTRY
Fully Insured!
Call Bob At
715-533-9241

Trusted By Customers For 28 Years!

Excavator, Bulldozer, Skidsteer & Dump Truck



CASPER FARM SERVICE



Matt at 715-299-7120

Custom HEATING & COOLING, Inc.
· HEATING · PROPANE
· COOLING
216 E Division Street
Neillsville, WI
715-743-6109
www.customheating.org

DALE'S Refrigeration & Heating APPLIANCES
Proudly Serving Clark, Jackson and Wood Counties!
RUUD PRO PARTNER

NORDSTROM
CONSTRUCTION & LUMBER INC.
101 Tanner St., Melrose
HARDWARE & BUILDING HEADQUARTERS!
LUMBER • PAINTS
WINDOWS • CABINETS
INSULATION • DECKS
ROOFING • SIDING
True Value
608-488-2401
608-488-3467

HODGE CARPENTRY
HIXTON, WI

Residential • Commercial
•New Construction & Remodeling
•Free Estimates
•Fully Insured
•Satisfaction Guaranteed

•Bobcat Services
•Additions • Decks
•Garage Doors • Siding
•Windows • Doors
•Roofing •Drywall
•Pressure Washing
•Sealing Cabins

27 Years Experience
Senior Discounts
715-299-5300

YOUR COMPLETE NEW HOME OR REMODELING HEADQUARTERS



Your Home's Source to Better Living

APPLIANCES
FURNITURE
FLOORING
CABINETS
COUNTERTOPS
BLINDS

Russell's OF NEILLSVILLE
1008 E Division St, Neillsville
715-743-4742
russellsofneillsville.com

Gaier CONSTRUCTION
GENERAL CONTRACTOR
BLACK RIVER FALLS
PH: 715-284-9707
www.gaierconstruction.com

VP
RAYNOR

VARCO-PRUDEN PRE-ENGINEERED BUILDING SYSTEMS

GARAGE DOORS & OPERATORS
Sales & Service

Call For Service Directory Space
715-284-4304

DINING & ENTERTAINMENT

Open Christmas Eve & New Year's Eve until 1 p.m.
Closed Christmas Day & New Year's Day
Open Dec. 26 & Jan. 2
Gift Certificates Available
If weather is bad, we will be closing earlier.
L&M Cafe
Merry Christmas!
Downtown Melrose
608-488-2611

JC RECYCLING Center open Wed. 7:30am-3pm; Sat. 8am-2pm. Located behind former Jackson Electric Bldg.

FRIENDS OF the Black River Falls Public Library meet the 3rd Monday of the month, 5:30, at the BRF Library.

SO. CLARK County Sportsman's Club. Monthly meetings. 1st Wednesday, 7:30 at Sherwood Lake. Public invited.

Re-Pete's
Saloon & Grill
Located on Hwy. 27,
Black River Falls, WI
715-284-3322
www.repetessaloonandgrill.com
Enjoy the Season
We appreciate your support more than ever, and we thank you for choosing us.
Happiest holiday wishes from our entire team!
We Will Be CLOSED DEC. 24 & 25
Gift Certificates Available in Any Amount!
SERVING FULL MENU 'TIL 10 PM! • RESERVATIONS ACCEPTED!

AMERICAN LEGION HALL
6 Boon Blvd. • Neillsville, WI 54456 • 715-743-3859
Join us for our
Christmas Buffet
Friday, Dec. 23
5pm-8pm
Buffet Offers a Variety of Foods Including Fish
(Reservations recommended)
Wishing You All a Merry Christmas!

Merry Christmas & Happy New Year from the crew at Schmitty's on Main!
Schmitty's on Main
436 Hewett Street, Neillsville, WI
715-743-3750
CLOSED CHRISTMAS DAY

INWOOD Supper Club
Downtown Hatfield
Make Your Reservations Early for Our....
New Year's Eve Surf & Turf
Prime Rib or Rib Eye w/Scallops & Shrimp
Soup & Salad Bar
Call 715-333-6653
Serving 5PM - 9PM

The Brickyard
Bar & Restaurant
203 W. 7th St., Neillsville, WI • 715-743-6808
Bar will be Open Christmas Eve at 4:30pm & New Year's Day at 2:30pm for the Packer Game!
Pizza & Nachos Will Be Available!
www.brickyardbar-restaurant.com

Christmas Day Buffet
Sunday, Dec. 25
9:30 a.m. – 2:30 p.m.
*We will be closed Christmas Eve
Saturday, Dec. 31
New Year's Eve with
ELVIS JOHN
Elvis Tribute Show 1-3 p.m.
All You Can Eat Buffet 11 a.m.-1 p.m.
Buffet & Show $45 ($50 at the door)
Ring in the New Year with our New Year's Eve Buffet 4-9 p.m.
Featuring: BBQ Ribs, Lasagna, Shrimp & Prime Rib for $23.97
Belvedere Supper Club
For Details or Reservations Call 715-387-4161
3 miles North of Marshfield on Hwy. 97
129884

HAPPY HOLIDAYS
FROM BETTY, LORI, CHRIS
"THE DEER VIEW GANG"
Join Us On....
Christmas Eve • 2-8PM
For a FREE Tom & Jerry & Appetizers!
We would like to thank everyone for their support & patronage this past year. Hope to see you in 2023!
Opening Christmas Day @2PM
NEW YEAR'S EVE PARTY
8:00 PM - ???
Free Snackies, Party Favors & Champagne at Midnight
Join Us for Packer Game on New Year's Day
at...Deer View
Straight out of Hatfield

CLOSED DEC. 24 & DEC. 25
So our staff may enjoy the holiday with family
Normal Business Hours Will Resume Tues., Dec. 27
Thank you for your patronage this past year. Wishing everyone a Merry Christmas!
Jayme's SpeakEasy Saloon & Grill
W7652 U.S. Hwy. 10, 5 miles West of Neillsville, next to Silverdome
715-743-2444

Welcome To...
APPLE VALLEY Bar & Restaurant
415 W. US Hwy. 10, Neillsville, WI 54456
715-743-4900
Merry Christmas & Happy New Year to all our Customers and Friends. Enjoy the holiday season.
We will be open on December 23rd all day so stop in and have one of our delicious fish fries and register for some gift certificates we will be giving away.
Thank you for your patronage in 2022 and we look forward to serving you in 2023. Diane & Staff
Open New Years Eve at 4:00 P.M.
We will be closed Dec. 24 - 27 to spend time with family.
NEW Winter Hours are Mon. & Wed. 11:00 a.m - Close, Friday 11:00 a.m. - Close, Saturday 4:00 P.M. - Close, CLOSED Tuesday, Thursday and Sunday

Christmas Eve Day
Saturday, Dec. 24 • Open 10AM - 6PM
FREE Tom & Jerrys!
Christmas Day
Open 12 - 8PM
Friday, Dec. 30
"Bear Creek Band"
Celebrating Shawn Callisto's 60th Birthday!
New Year's Eve
Sat., Dec. 31
FREE Jukebox
SUNSET TAVERN
Hwy. 54, BRF
Sunset Tavern

NEILLSVILLE AMERICAN Legion and Auxiliary Post 73 meet 1st Monday of each month, 7:00pm, at Legion Club Rooms, 6 Boon Boulevard, Neillsville. VFW Post 2241 meets every 2nd Tuesday, 7pm. at Neillsville Legion Hall. Sons of the Legion meet every 2nd Monday, 7pm.

JACKSON COUNTY WIC is inviting new participants to enroll. WIC provides nutritious foods and helpful nutrition information for pregnant and post partum women, infants and children up to the age office that meet moderate income guidelines. Call 284-4301, ext. 385 for more information.

IT'S EASY TO FIND OUR FULL WEEKLY ONLINE AD! SCAN HERE!

Hansen's Market IGA
FRESH for YOU!



Give The Perfect Gift!

PRICES EFFECTIVE: MONDAY - SUNDAY, DECEMBER 19 - DECEMBER 25, 2022

Seafood Savings



Best Choice Butter 16 Oz. $1.98 With 150 Fresh Perks Points. Retail $3.48 Without Fresh Perks

Cold Water Lobster Tails
3.5 Oz.
$6.98
Retail $7.98 Without Fresh Perks



Royal Tiger Cooked Shrimp
12-16 Ct., 16 Oz.
$12.98
Retail $14.98 Without Fresh Perks



King Crab Legs
12-14 Ct.
$39.98 Lb.
Retail $42.98 Lb. Without Fresh Perks



Best Choice Cooked Shrimp
31-40 Ct., 16 Oz.
$9.98
Retail $10.98 Without Fresh Perks



Best Choice Ez Peel Shrimp
16-20 Ct., 16 Oz.
$7.98
Retail $9.98 Without Fresh Perks



Jumbo Sea Scallops
$19.98 Lb.
Retail $21.98 Without Fresh Perks

MERRY Christmas!



Hansen's Double Smoked Holiday **Whole or Half Hams**
$3.68 Lb.
Retail $4.48 Lb. Without Fresh Perks



Hansen's King Cut **Bone-In Beef Rib Roast**
$9.98 Lb.
Retail $10.98 Lb. Without Fresh Perks



Cook's **Smoked Ham Portions**
$1.88 Lb.
Retail $2.28 Lb. Without Fresh Perks



USDA Choice **Boneless Sirloin Tip Roast**
$4.48 Lb.
Retail $4.98 Lb. Without Fresh Perks



Hansen's Own Smokehouse Summer Sausage
Select Varieties, 15 Oz.
$6.48
Retail $6.98 Without Perks



Best Choice Shrimp Ring
10 Oz.
$6.98
Retail $7.98 Without Perks



Miller Lite, Coors Light or Budweiser Beer
24 Pk./12 Oz. Cans
$18.99
With $2 Clipless Coupon



Simply Juice
Select Varieties
52 Oz.
$2.98
Retail $3.48 Without Perks



General Mills Chex Cereal
Select Varieties
12-14 Oz.
$2.48
Retail $2.98 Without Perks



3 Lb. Bag **Halos Mandarins**
$3.98
Retail $4.98 Without Perks



King's Hawaiian Rolls
Select Varieties
12 Ct.
With 100 Fresh Perks Points
$2.48
Retail $3.48 Without Fresh Perks



Frito-Lay Lay's Potato Chips
Select Varieties
7.75 Oz.
With 75 Fresh Perks Points
$1.98
Retail $2.98 Without Fresh Perks



Dean's Dip
Select Varieties
12-16 Oz.
With 75 Fresh Perks Points
98¢
Retail $1.98 Without Fresh Perks



Nabisco Ritz Snack Crackers
Select Varieties
8.8-13.7 Oz.
With 100 Fresh Perks Points
$1.98
Retail $2.98 Without Fresh Perks

SOME ITEMS ARE NOT AVAILABLE IN ALL STORES. SOME ITEMS PICTURED MAY NOT BE ON SALE. WE RESERVE THE RIGHT TO LIMIT QUANTITIES AND CORRECT TYPOGRAPHIC AND PICTOGRAPHIC ERRORS.