Clear View REALTY
N9536 Cardinal Lane
Hatfield, WI 54754
715-333-8439
447 N. Water St.
Black River Falls WI 54615
715-284-8439



Joe Southwood
Broker-Owner

Clearview Realty, LLC
N9536 Cardinal Lane,
Hatfield, WI 54754
Cell:
715-299-5029

The SHOPPER

Monday, December 4, 2023
Vol. 32, Issue 49

CONTACT INFORMATION:
409 East Main Street
Black River Falls, WI 54615
PH: (715) 284-4304
~ ~ ~
Covering Jackson and Clark County

PRE-SORTED STANDARD
U.S. Postage PAID
Black River Falls, WI
54615
Permit No. 221
Carrier Presorted

HEALTH INSURANCE QUESTIONS?
We Build Plans Around You!
- **Turning 65 or New to Medicare**
- **Questions on the Affordable Care Act?**
- **Retiring or Losing Coverage Through an Employer?**
- **Medicare Advantage or Supplements**

THE Insurance CENTER
Call and ask for Jim Dingeldein
Sales Representative
888-257-7864



Neither The Insurance Center nor James Dingeldein is connected with the Federal Medicare Program. This is a solicitation for insurance. D0621A

GROSS
Black River Falls

LIFETIME ENGINE WARRANTY
UNLIMITED MILES MEANS UNLIMITED SMILES!

2020 FORD F-150 RAPTOR



Stock# FE23-4, 58,341 MI., OXFORD WHITE
$54,970

2022 JEEP GLADIATOR MOJAVE



Stock# FE23-3, 14,841 MI., BLACK CLEARCOAT
$45,970

2018 JEEP WRANGLER UNLIMITED



Stock# FE23-9, 53,237 MI., SAHARA, BILLET SILVER METALLIC
$32,970

2021 TOYOTA PRIUS LE



Stock# FE23-25, 46,661 MI., SILVER
$22,870

2021 JEEP GRAND CHEROKEE



Stock# FE23-28, 43,445 MI., SUMMIT, VELVET RED PEARLCOAT
$39,970

2021 TOYOTA RAV4 HYBRID



Stock# FE23-33 16,579 MI., LIMITED, BLACK
$37,970

2022 FORD ESCAPE SEL



Stock# FE23-35, 18 MI., WHITE METALLIC
$29,970

2019 FORD EDGE ST



Stock# FE23-37, 48,212 MI., RUBY RED
$28,270

2021 JEEP GRAND CHEROKEE L



Stock# FE23-44, 47,929 MI., LIMITED, VELVET RED PEARLCOAT
$37,270

2020 RAM 1500 LARAMIE



Stock# FE23-45, 53,254 MI., DIAMOND BLACK CRYSTAL
$39,870

2021 FORD ESCAPE SE



Stock# FE23-47, 63,635 MI., BLACK
$21,370

2018 FORD F-150 XLT



Stock# FG23-42A, 105,860 MI., MAGNETIC
$27,970

2021 RAM PRO MASTER 2500



Stock# FE23-52, 22,346 MI., HIGH ROOF, BRIGHT WHITE CHARCOAL
$38,970

2019 FORD RANGER XLT



Stock# FE23-58, 19,948 MI., MAGNETIC
$33,770

2021 GMC SIERRA 2500 HD BASE



STOCK# FE23-63, 50,369 MI, SUMMIT WHITE
$44,970

2019 JEEP WRANGLER UNLIMITED



Stock# FE23-67, 61,966 MI., RUBICON, FIRECRACKER RED
$39,970

2022 CHEVROLET SILVERADO



Stock# FE23-66, 29,160 MI., 3500 HD LTZ, WHITE
$65,470

2022 FORD F-150 RAPTOR



Stock# FE23-65, 15,398 MI., BLUE METALLIC
$73,970

2021 RAM 3500 LIMITED



Stock# FE23-68, 49,523 MI., BILLET SILVER METALLIC CLEARCOAT
$72,470

2022 CHEV EQUINOX PREMIER



Stock# FG23-64A, 73,489 MI., SEAGLASS BLUE METALLIC
$27,970

2021 CHEV TAHOE LS



Stock# FT23-77A, 15,341 MI., EMPIRE BEIGE METALLIC
$51,970

2021 CHEV SILVERADO 1500



Stock# FE23-69, 46,839 MI., CUSTOM TRAIL BOSS, SUMMIT WHITE
$38,970

2019 FORD EXPEDITION LIMITED



Stock# FE23-71, 24,334 MI., BLACK
$47,570

2020 FORD EXPLORER XLT



Stock# FE23-76, 54,460 MI., WHITE
$28,970

2020 CADILLAC XT4 SPORT



STOCK# FE23-77, 43,760 MI., BLUE
$30,970

2021 CHEV SILVERADO 1500



Stock# FG23-76A, 65,098 MI., LT TRAIL BOSS, SATIN STEEL METALLIC
$43,970

2020 CHEV SILVERADO 1500



Stock# FE23-80, 28,981 MI., LT TRAIL BOSS, BLACK
$46,770

2023 GMC SIERRA 1500 AT4



Stock# FA23-49, 23,390 MI., SUMMIT WHITE
$62,470

2019 JEEP CHEROKEE LIMITED



Stock# FB23-14C, 53,257 MI., BILLET SILVER METALLIC
$22,470

2019 JEEP CHEROKEE LIMITED



Stock# FE23-36A, 75,697 MI., DIAMOND BLACK CRYSTAL PEARLCOAT
$20,470

2022 RAM 2500 LARAMIE



Stock# FE23-86, 5,750 MI., BRIGHT WHITE CLEARCOAT
$67,970

2022 RAM 2500 LARAMIE



Stock# FA23-48 39,670 MI., GRANITE CRYSTAL METALLIC CLEARCOAT
$59,970

2019 FORD EDGE SEL



Stock# FE23-94, 46,182 MI., BLACK
$23,970

2017 FORD F-150 LIMITED



Stock# FE23-89, 85,000 MI., BLACK
$34,970

2022 FORD F-150 PLATINUM



Stock# FE23-92, 18,059 MI., BLACK
$59,970

2018 FORD F-150 XLT



Stock# FA23-51, 107,910 MI., RED
$26,970

2022 CHEV SILVERADO 1500



Stock# FE23-95, 7,979 MI., ZR2, RED
$61,970

2020 RAM 1500 LARAMIE



Stock#FE23-98, 33,319 MI., GRANITE CRYSTAL METALLIC CLEARCOAT
$41,970

2021 CHEV SILVERADO 1500 LT

Stock# FE23-101 61,446 MI., TRAIL BOSS, SUMMIT WHITE
$41,770

2021 CHEV SILVERADO 1500 LT

Stock# FE23-105, 18,736 MI., TRAIL BOSS, WHITE
$47,570

2019 RAM PRO MASTER

Stock# FE23-102, 103,115 MI., CITY TRADESMAN, BRIGHT WHITE
$16,970

2019 JEEP WRANGLER UNLIMITED

Stock# FG23-80B, 91,446 MI., SAHARA, BLACK CLEARCOAT
$31,270

2016 GMC YUKON XL DENALI

Stock# FG23-82A, 214,602 MI., ONYX BLACK
$19,970

2023 CHRYSLER PACIFICA TOURING L

Stock# FE23-113, 19,589 MI., SILVER MIST CLEARCOAT
$36,570

2022 GMC SIERRA 2500HD AT4

Stock# FE23-111, 21,798 MI., PACIFIC BLUE METALLIC
$67,970

2020 CHEV SILVERADO 2500HD

Stock# FE23-110, 51,533 MI., LTZ, RED HOT
$52,970

2016 GMC YUKON XL SLT

Stock# FRA23-19A, 186,440 MI., DARK FOREST GREEN METALLIC
$19,970

2021 FORD ESCAPE TITANIUM

Stock# FE23-114, 61,589 MI., BLUE
$23,670

Our Sales Team:

Derek Morris

Austin Calkins

Jon Dunneisen

Randy Tollefson

Steve Gunderson

Steve Ladsten

GROSS
Black River Falls
CHEVROLET BUICK GMC
CHRYSLER Jeep DODGE RAM

GrossAuto.com
1011 Commerce Drive,
Black River Falls, WI
715-284-5425 • 888-313-3196
HOURS: Mon. - Fri. 8AM-6PM
Sat. 8AM-3PM

YOGA STUDIO

YOGA FOR ANYBODY AND EVERY BODY!

Classes on
Tue/Wed/Thur/Sat

449 N WATER STREET
BLACK RIVER FALLS WI

the yoga studio.
black river falls

theyogastudiobrf.com

~ Moss Hill ~

Lawn & Garden Equipment Service & Repair

For an appointment
Call or Text
715-299-3323

BRF Studio 107, LLC

Holiday Open House

Sat., Dec. 9 • 5-7pm

First 15 People Get a Goody Bag!

~ Door Prizes
~ Amazing Sales
~ Refreshments

310 Cty. Rd. A, Black River Falls
715-284-2131

AND GOD SAYS . . .

What we believe to be true is not necessarily true. For example, many people believe it is unsafe in Israel because of the terrorists attacks. But the truth is, overall, it is still safer in Israel than it is in New York City or Chicago. According to the statistics, there are more people killed in New York City and/or Chicago per capita than in Israel in any given year.

"Why do we find this so hard to believe?" I can only speculate, but I wonder if it doesn't have something to do with the information we receive through the news media. Could it be that the reporting of the events in these places are a bit out of balance?

It is important to note that the unbalanced or false information we get will ultimately lead to wrong conclusions with possibly devastating results. In Israel it means that tourists stop traveling to that country which has a devastating effect on the Israel's economy.

But there are other areas of imbalances in our thinking that have even greater consequences. For example, our attitude toward law and order resulting in higher crime rates here an now. But the greatest and most disastrous area of wrong thinking are our ideas about our relationship with God. In fact, the most common statement made when someone dies is that "they are in a better place." But that is not our default future. Actually our eternal default destiny is just the opposite, it is a terrible place called "hell.

Many have come to think that because God is a God of love that he is soft on justice. They believe that if they have done some good, they will go to heaven. Others believe that everyone goes to heaven when they die. But the truth is, God is a God of justice and established the death penalty as the price to be paid for sin. Furthermore, He has already passed judgement on us all when He declared that "all have sinned." That means if we do nothing we will die and go to hell. That's our default setting.

So what hope is there? Well, according to God's word, the only way we can have eternal life is accepting the death of Jesus, God's son, as payment for our sin and accepting His gift of life through His resurrection and then demonstrate our faith in Him by making Him Lord of our lives.

Now the fact of the matter is, this is the truth, whether you believe it or not. And if you don't believe it, then search God's word for yourself to see if this isn't true. It is your future that's at stake.

For comments, concerns or questions call 715-284-2351.

Column is written by George Jaderston
and paid for with donations from supporters.

Men's Bible Study will continue

through Dec. 30, 2023
6:30 - 8am
148 Cedar St., BRF

Bible Study will continue in 2024, but at a different location. Please contact Butch at 715-896-1221 for new location.

1990 LIBERTY Mobile Home, 14x76, 3bed/2bath. Includes: Stove, Refrigerator, Central Air, $20,000. Must be moved by Early Spring. Located in Granton. Call Ken 414-659-1269 for more info.

SNOWBLOWER FOR SALE. Briggs & Stratton 1227MD. Runs like new but I don't. $450 firm. Call and leave message 520-221-5494 (local, near Perkins). I can text you pictures if interested.

SWITCH TO DISH Get up to a $300 gift card! Plus get the Multisport pack included for a limited time! Hurry, call for details: 1-844-897-8523 (WCAN)

The Shoe Box
BLACK EARTH, WI

We have Gift Certificates Available!

608-767-3447 | 608-231-4445

THE BARGAIN BOX
Shoe Box

Black Earth, WI
M-Fr 9-7, Sat 9-5, Sun 10-5

FOUND: YELLOW lab type female dog, Pigeon Falls area, no tags or collar. 715-983-2131

ELIMINATE RISING fuel costs. Clean, safe and efficient wood heat. Central Boiler Classic Outdoor Wood Furnace. Heats multiple buildings. Available in dual fuel ready models. Call today. Wood Sales & Service, N5931 Hwy 54 W, Black River Falls. 715-284-9438

FIREWOOD FOR SALE: Dry and split, $50 face cord, you haul, 715-964-7499.

FOR SALE: 16-inch hardwood slab wood, 8 face cord loads delivery, call or message 715-937-4372.

FOR SALE: 5020 Allis Chalmers Compact Tractor, 4-wheel drive, 25hp diesel, loader, 3pt. hitch, PTO, new front tires, 90% rear tires, new battery, muffler, seat, 12 speeds forward, 3 speeds reverse, S/N 3959 only 650 hrs., Ex. cond. $8,500 OBO, 608-386-3790 (leave message if no answer).

FOR SALE: Shell corn, dry or off field; round bales of bean straw; Wanted: farm shop mechanic; For Rent: 2-bedroom mobile home, no pets, 715-937-1143.

DO YOU HAVE ITEMS TO SELL? .... GET RESULTS! Affordable advertising that fits your budget! Reach OVER 300,000 homes! Place your ad in MANY weekly Wisconsin Shoppers & Buyers' Guide papers for as low as $36.00 Call today! Publishers Development Service, Inc. (PDS, Inc.) 1-800-236-0737, www.pdsadnet.com

AKC REG YELLOW LAB PUPS, GOLDEN RTRVR PUPS shots/worm/vet, M&F $475 715-671-3092

Annual Toy Give-Away

at Wrightsville Chapel

3 Miles South of Merrillan on Hwy. 12/27

December 18 thru 23
Open from 8am - 5pm

If you need Toys for Christmas STOP in! They're FREE!

Call 715-896-4047 for more info.
Still taking in Toy Donations until then and forever!

Freudenthal Mfg.

Made in the USA
Hunting Blinds

- One piece Polythylene construction
- Available in two sizes 68" or 78" diameter
- 5 or 6 window option
- 9" x 26" smoked glass oval windows
- Window in door • Roof Vent option
- Windows & door frame w/weather stripping
- Designed for gun or bow
- 2½" bottom flange for ground staking
- Easily mounted to your raised platform.
- Costs 30% less than other brands.

Prices from $1009 – $1189

W6322 CTH-O Medford, WI 54451 | 1-800-688-0104

Badger Flag Pole & Monument

N6731 CTY. HWY. A, BLACK RIVER FALLS
jessehansen118@hotmail.com

A full service flag pole & monument dealer & monument cleaning

Now Open Mondays, Tuesdays and Fridays

Call for more info 715-284-2798 • The area's only showroom!

Falls Monument & Distribution, Inc.

Direct from the Quarry Manufacturers to You!

MONUMENTS & MARKERS

N2538 E. Pine Hill Rd., Black River Falls, WI 54615
Marty Olson • (715) 299-7039 Available by Appt.

Love Lights

help light the trees of love this holiday season

For a donation of **$5.00**, you can reserve a white light **IN MEMORY** of a deceased loved one or a colored light **IN HONOR** of a relative or friend.

To have the names posted on the website, donations **MUST** be received by **Wednesday, December 20, 2023**. Proceeds from Love Lights go to the Gifts of Gratitude Volunteer Enrichment Fund.

Additional order forms are available on the hospital's website at **brmh.net/love-lights**.

ORDER FORM

INDIVIDUAL DONATION: Each love light costs **$5.00**

PLEASE PRINT CLEARLY

A **WHITE LIGHT** (deceased) in **MEMORY** of:

1. _____
2. _____
3. _____
4. _____

A **COLORED LIGHT** (living) in **HONOR** of:

1. _____
2. _____
3. _____
4. _____

List additional names on a separate sheet of paper and designate whether they are "in memory of" or "in honor of."

Your Name _____

Phone _____ **Email** _____

Street Address _____

City _____ **State** _____ **Zip** _____

Make checks payable to:
BRMH - Love Lights

Mail to:
ATTN: Love Lights - Chelsey Gile
Black River Memorial Hospital
711 West Adams Street
Black River Falls, WI 54615

SCHUSTER CAMPMAN
Abstract & Title Co., LLC
Est. 1879
Wishing You a Wonderful Holiday Season!
715-743-3366

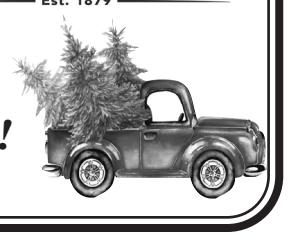

Gingerich Millworks LLC & Building Materials
Complete Post Frame Packages and Metal Roofing's
• Log Sawing, Kiln Drying, Misc. Molding and Much More
• Residential Doors, Poly Jams, Commercial Doors
• Multiple Slider Windows In Stock
• Special Orders Available on Single & Double Hung Windows
Vinyl Coated Sinker Nails $43/box 50lb box
Call us for a Free Quote
715-503-8196
Closed Sundays
~ Short Lead Times ~
N9126 Cty Rd O, Greenwood WI 54437

FARMER'S PANTRY
DISCOUNT GROCERY
"Make us your first stop"

Post Honey Bunches of Oats Honey Roasted 12 oz	$1.75
Raisin Bran 18 oz	$1.80
Del Monte Diced Peaches in Strawberry Banana Gel 4 cups	$0.99
Chips Ahoy Chocolate Chip Cookie Pieces 16 oz	$0.99
Betty Crocker Fruit Gushers 1.32 oz	2/$1
Cherry Pie Filling 21 oz	$1.99
Hershey's Chocolate Chips 11 oz	$1.89
Colby Jack Cheese Sticks 9 oz	$0.99
Simply Potatoes Southwest Style Hash Browns 20 oz	$0.75
TGI Friday's Angus Sliders 10 oz	$3.99
Jimmy Dean Biscuits & Gravy Bowl 9 oz.	$1.89

Store Hours: M-F 9-6, Sat 9-5, Sun Closed.
Locations: Farmer's Pantry Marshfield, WI (715) 384-3914
Farmer's Pantry Thorp, WI (715) 669-3400

GOLDENDOODLE PUPS Shots/Wormed/Vet-chkd Can Dlvr $400-$600 715-223-6970 #269146)

MEDIUM GOLDENDOODLE PUPS Will be 35 lbs, Sweet and Cute! $395 715-409-0533

CONNECT TO THE BEST WIRELESS home internet with EarthLink. Enjoy speeds from 5G & 4G LTE networks, no contracts, easy installation, & data plans up to 300 GB. Call 844-223-7265 (WCAN)

DIRECTV OVER INTERNET Get your favorite live TV, sports, & local channels. 99% signal reliability! CHOICE Package, $84.99/mo for 12 months. HBO Max & Premium Channels included for 3 mos (w/CHOICE Package or higher) No annual contract, no hidden fees! Some restrictions apply. Call IVS 1-833-574-1746 (WCAN)

DIRECTV SPORTS Pack 3 Months on Us! Watch pro & College sports LIVE. Plus over 40 regional & specialty networks included. NFL, College Football, MLB, NBA, NHL, Golf & more. Some restrictions apply Call DIRECTV 1-888-925-9452 (WCAN)

REPLACE YOUR ROOF w/the best looking & longest lasting material, steel from Erie Metal Roofs! 3 Styles & multiple colors available. Guaranteed to last a lifetime! Limited Time Offer - up to 50% OFF Installation + Add'l 10% off install (for military, health workers & 1st responders) Call Erie Metal Roofs 1-877-845-6606 (WCAN)

FREE HIGH SPEED internet for those that qualify. Government program for recipients of select programs incl. Medicaid, SNAP, Housing Assistance, WIC, Veterans Pension, Survivor Benefits, Lifeline, Tribal. 15 GB internet service. Bonus offer: Android tablet FREE with one-time $20 copay. Free shipping & Handling. Call Maxsip Telecom today! 1-855-454-6827 (WCAN)

DENTAL INSURANCE. From Physicians Mutual Insurance Company. Coverage for (350+) procedures. Real dental insurance - NOT just a discount plan. Don't Wait! Call now! Get your FREE Dental Information Kit with all the details! 855-807-9516 www.dental50plus.com/wi community #6258 (WCAN)

BOSTON RAT TERRIER PUPS Shots/Wormed/Vetckd Can Dlvr $500 715-223-6970 (#269146)

A Great Christmas Gift!
Falls Meat Service
Gift Certificates
Available in Any Amount
Holiday Mealtime or Gift Items:
Smoked Hams • Meatball Mix • Crown Roasts
Spare Ribs • Prime Rib Roasts • Lutefisk
Seafood • Pickled Herring • Oysters
Cheese & Sausage Trays • Gift Boxes
Shop ahead for New Years Eve!
HOLIDAY HOURS:
MONDAY-FRIDAY 7AM-5PM; SATURDAY 7AM-12PM
CLOSED: CHRISTMAS DAY - MON., DEC. 25
CLOSED: NEW YEARS DAY - MON., JAN. 1
Falls Meat Service
715-983-2211
Pigeon Falls
fallsmeatservice.com

FOR RENT
Business/Storage/
Warehouse Garage For Rent

Garage Type 1:
70' x 30'
Sq Ft: 2,100
Rent: $1,250

Garage Type 2:
70' x 40'
Sq Ft: 2,800
Rent: $1,250









1050 Hoeschler Drive Sparta, WI 54656
THOMASHAAS INVESTMENTS
www.thinv.com
Each Unit Has: Heat, Insulation, ventilation, ceiling fans, LED Lights, Bathroom, Office, Floor Drains, Hose Bibbs, 110/220, 3 phase electric plugs, 14ft doors, 15 ½ ft ceilings.
Additional Information: For more information, pictures and virtual tours of the units please visit our website www.thinv.com! If you are interested please fill out an application!
If interested please call!! Tom: 262-391-4388 Hailey: 608-213-4607

CLOVERDALE COUNTRY STORE
2 MILES SOUTH OF CURTISS ON HWY. E • 715-223-4797
We accept: SNAP/EBT Cards VISA MasterCard DISCOVER

- Bacon Cherrywood Smoked - Frozen 12 oz. only $1.99
- Bacon Smoked Hardwood - Frozen 16 oz. only $2.69
- Beef Patties Angus, 6 Ct. - Frozen 32 oz. only $3.99
- Cheddar Cheese 5 lbs. only $1.99 a lb
- Salsa Medium 1 Gal. only $1.99
- Summer Sausage Garlic 20 oz. only $1.99

OPEN MONDAY - FRIDAY 8:30-6:30 • SATURDAY 8:30-4:00

- Bacon Sliced - Frozen 2 lbs. only $19.99
- Chicken Breast Filets Uncooked Breaded, Crispy - Frozen 6 lbs. only $5.99
- Chicken Tenders Breaded, Uncooked - Frozen 5 lbs. only $7.99
- Chicken Nuggets Uncooked, Breaded Frozen 4 lbs. only $4.99
- Pork Sausage All Natural - Frozen 48 oz. only $4.89
- Pork Crumbles Fully Cooked Frozen 5 lbs. only $4.99
- Pork Butts Bone-In Frozen 8 lbs. only $1.59 a lb
- Pollock Battered Pub Style - Frozen 10 lbs. only $2.49 a lb
- Pollock Fillets Skinless, Boneless Frozen 10 lbs. only $22.99
- American Cheese Easy Melt - White 5 lbs. only $4.99
- Cream Cheese 1/3 Less Fat 8 oz. only 69¢
- Shredded Cheese Cheddar/Swiss/Provolone 5 lbs. only $8.99
- Colby Jack Cheese w/Jalapeno Peppers 5 lbs. only $1.99 a lb
- Colby Jack Cheese Sticks 9 oz. only 89¢
- Chedda-Sharp Cheese Processed - Sliced 5 lbs. only $8.99
- Cheddar Chipotle 8 oz. only $1.49 a lb
- Ham Spiral Cut Boneless - Frozen 10 lbs. only $1.49 a lb
- Pork Sausage Links Fully Cooked - Frozen 19.2 oz. only $2.49 a lb
- Graham Crackers Honey 14 oz. only 89¢
- Chicken 'n Crisp Crackers 7.5 oz. only 89¢
- Corn Chex Cereal Gluten Free 12 oz. only $1.49
- Crisp Rice Cereal 12 oz. only $1.29
- Potato Chips Assorted Varieties 10 oz. only $2.79
- Cocktail Smokies w/Cheddar - Frozen 13 oz. only 89¢
- Cocktail Lil Smokies - Frozen 14 oz. only 79¢
- Ham Diced Fully Cooked - Frozen 8 oz. only 59¢
- Pork Sausage Patties Fully Cooked - 24 ct Frozen 30 oz. only $3.49

In-store only, we reserve the right to limit quantities.

SERVICE DIRECTORY

YOUR GUIDE TO AREA SERVICES

24 Hour Wrecker Service & Flatbed Hauling Also



24 Hour Local & Long Distance Damage Free Hauling
We Will Haul You & Your Vehicle Where You Want To Go!!

BRAUNER'S GARAGE & STORAGE
Hwy. E, Hatfield Rd., B.R.F., WI • **PH: 715-284-4879**

SAMPSON
HEATING & AIR CONDITIONING, INC.
126 W. Main St., Hixton, WI
715-963-2921
Sales and Service Since 1959
www.sampsonheating.com

TRANE LENNOX Hydron Module Geothermal Systems

"We Service Most Brands of Heating & AC Equipment"

"Full Sales & Service HVAC Contractor"

RIVERSIDE
AUTO & VAN RENTAL
715-284-4525
1 Mile West of
Black River Falls On Hwy. 54

Rentals Available On
Mini Vans,
15 Passenger Vans
Full Size Sedans or
Economy Cars
•Call For Rates•

PROBLEM WATER EXPERT

Rose Water Service
See what your water can be!

• ***FREE WATER TESTING*** •
Water Treatment,
Plumbing Services and
Hot Water Heaters
Paul Rose, Owner
715-743-2096
RoseWaterService@gmail.com

rosewaterservice.com

QUALITY SERVICES REMODELING
Painting, Carpentry, Bathroom & Kitchen Remodels, Tile Work & More!
715-333-2069 Office
847-456-7452 Cell

JK CLEANING & RESTORATION
• Fire • Smoke
• Emergency Water Removal
• Air Ducts • Carpet
• Tile • Upholstery
•Janitorial
715-743-4448
www.JKclean.com

---

50 Years of Quality Service & Installation
CAPAUL'S SINCE 1973

50% Off Window Treatment Installation Services

Up to 50% Off Select Luxury Vinyl Tile and Vinyl Plank

SALE PRICE IS GOOD THROUGH 12/31/23

Find us at www.capauls.com • Since 1973...We've Got You Covered!

•Carpet •Luxury Vinyl & Plank •Cabinets & Countertops
•Carpet Cleaning •Window Treatments •Custom Tile Showers

1-715-284-4949 / blackriverfalls@capauls.com
14 W. Jefferson St., Black River Falls

BUSH ELECTRIC
• COMMERCIAL
• INDUSTRIAL
• RESIDENTIAL

Locally Owned Family Business

W11761 Spring Creek Rd., Black River Falls, WI 54615
715-896-9683 www.bush-electric.com

DMT TREE SERVICE
BLACK RIVER FALLS, WI
(715) 896-6480

Fully Insured Tree Service Offering:
• TREE TRIMMING AND REMOVAL
• SNOW PLOWING
• SALT & SAND SPREADING
• STORM CLEANUP

HODGE CARPENTRY
HIXTON, WI

Residential • Commercial
•New Construction & Remodeling
•Free Estimates
•Fully Insured
•Satisfaction Guaranteed

•Bobcat Services
•Additions • Decks
•Garage Doors • Siding
•Windows • Doors
•Roofing •Drywall
•Pressure Washing
•Sealing Cabins

28 Years Experience
Senior Discounts
715-299-5300

Excavator, Bulldozer, Skidsteer & Dump Truck



CASPER FARM SERVICE



Matt at 715-299-7120

New Homes • Garages • Additions • Decks • All Types of Remodeling Siding• Bathrooms • Kitchens • Drywall

Getting the Job Done Right!

JC CARPENTRY
Fully Insured!

Call Bob At
715-533-9241

Trusted By Customers For 28 Years!

NORDSTROM
CONSTRUCTION & LUMBER INC.
101 Tanner St., Melrose
HARDWARE & BUILDING HEADQUARTERS!
LUMBER • PAINTS
WINDOWS • CABINETS
INSULATION • DECKS
ROOFING • SIDING
True Value
608-488-2401
608-488-3467

Gaier CONSTRUCTION
GENERAL CONTRACTOR
BLACK RIVER FALLS
PH: 715-284-9707
www.gaierconstruction.com

VP — VARCO-PRUDEN PRE-ENGINEERED BUILDING SYSTEMS

RAYNOR — GARAGE DOORS & OPERATORS Sales & Service

COMMERCIAL SANDBLASTING & PAINTING
Call 715-284-2697 | Gerdes Fabricating, Inc.

CALL TODAY TO PLACE YOUR AD HERE!

Custom HEATING & COOLING, Inc.
· HEATING · PROPANE
· COOLING · APPLIANCES
216 E Division Street
Neillsville, WI
715-743-6109
www.customheating.org

DALE'S Refrigeration & Heating APPLIANCES
We carry all major appliances in our store at:
25 N 2nd St., Black River Falls
(Dale's Refrigeration)
Proudly Serving Clark, Jackson and Wood Counties!

Skid Steer & Snowplowing Services



DIRTY D's Dirt Work

Call Dylan
715-586-1006



ServiceMASTER Restore
866-743-7007
ServiceMaster of Clark and Jackson County and Tomah Area
When unexpected disaster happens, You can depend on us
FIRE · SMOKE · WATER · MOLD · CARPET · SPECIAL SERVICES

Call For Service Directory Space
715-284-4304

M & C HEATING & COOLING, LLC
Locally Owned & Operated in Black River Falls
Serving Jackson, Monroe, Trempealeau, Clark, Eau Claire, La Crosse and Juneau Counties
If you just need to vent, we'll be there!
•SERVICE •ANNUAL MAINTENANCE
•INSTALLATION •24 HR EMERGENCY SERVICE
TRANE It's Hard To Stop A Trane.
Mitchell Iverson and CJ Moen
(715) 600-1801
email: info@mcheatingandcooling.com
www.mcheatingandcooling.com @mandcheatingandcooling

SUNRISE
REAL ESTATE, INC.
137 East 5th St., Neillsville, WI
715-743-6283
Happy Holidays from Regina & Robert Sebesta at Sunrise Real Estate
MONDAY-FRIDAY 9-5 • SAT & SUN BY APPT
Check us out at www.sunriserealestate.org

We build all winter long!

If your site is ready, WE CAN BUILD THIS WINTER!
MN Lic #BC048615 IA Lic C088675
50 YEAR SNOWLOAD WARRANTY!
Local Sales Rep:
Tom Johnson, Melrose
1-800-736-4510
northlandbuildings.com
Northland Buildings Inc.
EB

The Shopper, Banner Journal & Clark County Press
409 EAST MAIN STREET
BLACK RIVER FALLS WI 54615
(715) 284-4304
ADVERTISING DEADLINE
Wednesday @ 4 p.m.

BLACK RIVER FALLS - Union Place has one bedroom apartments and a two bedroom apartment available now. Income based rent. For persons 62 or older and/or disabled. Includes water, sewer and garbage pickup. For an application, please call 1-800-218-2843. This institution is an equal opportunity provider. Equal Housing Opportunity.

FIRST FLOOR apartment, 2-3 bedroom apartments, BRF, spacious, updated, quiet, garages, with view. 715-928-0138.

FOR RENT: 1-bdrm apt.; 1256 Harrison St., BRF. Rent: $465/mo. Sec. deposit: $800; 1st & last mos. rent & sec. deposit ($1730) required before occupancy. Nonrefundable application fee $25. 1-yr. lease, no garage, off-street parking available, no pets. Utilities extra. Coin operated washer & dryer on premises. #715-896-9870 between 9am-4pm.

WITHEE - 1-bedroom apartment, $599/mo. plus deposit, Vista Pines Apartments, 313 Third St., Withee, 715-417-2302.

DONATE YOUR CAR or TRUCK to HERITAGE FOR THE BLIND. Free 3-Day Vacation. Tax Deductible. Free Towing. All paperwork taken care of! CALL 844-374-3067 (WCAN)

Knutson Rentals
TAYLOR
Nice efficient 16x80 mobile homes, apartments, houses. Available now in Taylor.
715-538-3540 or 715-538-3453

ALCOHOLICS ANONYMOUS meets at Calvary Lutheran, Neillsville, Monday evenings, 7pm. 1st meeting of the month open meeting. Ph: 715-305-0558.

AKC REG COCKER SPAN PUPS Holiday Special: 2for1 WOW! Sweet Adorable Pets Shots 920-563-3410 mornings #268588 (WCAN)

JOHN MARG
AUCTIONEER, LLC
715-284-4684
YOUR CHOICE OF THE **AUCTIONEER** DOES MAKE A **DIFFERENCE** WHEN PLANNING AN **AUCTION**
WE CAN MAKE ALL THE ARRANGEMENTS FROM **START TO FINISH**
PROFESSIONAL AUCTIONEERING SERVICE SINCE 1978

Clear View REALTY
N9536 Cardinal Lane .
Hatfield, WI 54754
715-333-8439
447 N. Water St.
Black River Falls WI 54615
715-284-8439
NEW LISTING N14403 FAIRVIEW RD., FAIRCHILD 3BD/3BA Home on 22.7 Acres $579,900
NEW PRICE 11685 44TH AVE. S, CHIPPEWA FALLS 3BD/2BA on a corner lot $369,900
NEW PRICE 357 LOWER LAKE DR., MERRILLAN 3BD/2.5BA Lake Front Home $239,000
For more details on these or other listings: Stop in or call one of the offices above, or visit our website below.
www.clearviewrealty.com
Find us on: facebook

WEISS REALTY
RURAL PROPERTY SPECIALIST
Dennis Guenther
715-896-0154
Dennis@WeissChoice.com

LAND IS IN DEMAND!
Serving Black River Country since 1999
Call Dennis for a FREE market opinion
See all Weiss Realty listings at www.WeissChoice.com
Licensed in Wisconsin


Looking For A Quality Used Vehicle?
Call Craig Rodenberg At...
715-284-4525
Riverside Auto, Black River Falls

DOOLITTLE TRAILER MFG.
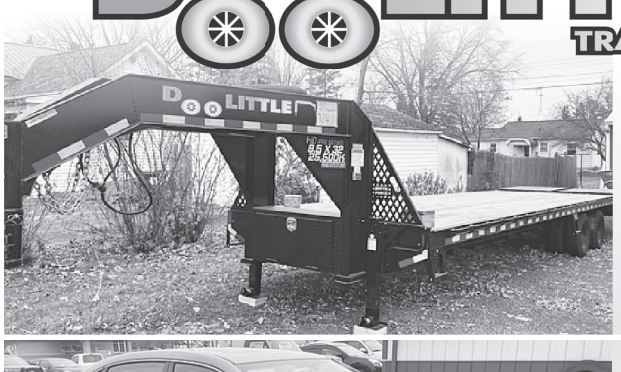
2023 DooLittle Trailer
(32-ft. model)
$17,400

2009 Chevrolet Impala
(V6, Auto; 139,00 mi.)
$5,495.00

2003 Dodge Ram 1500
(V8, Auto, A/C; 136,00 mi.)
$6,895.00

2010 Hyundai Santa Fe GLS
(141,600 mi.)
$5,995.00
AUGUSTA Tire & Auto LLC
250 Industrial Dr., Augusta • 715-286-2056
ASE CERTIFIED
AAA TOWING 24-HR AAA Towing
OPEN WEEKDAYS: 7AM–5PM; SATURDAY, 7AM–12PM

CWAS LIVESTOCK SUPPLY: ANIMAL HEALTH DISPENSARY
CWAS CENTRAL WISCONSIN AG SERVICES
Come in to purchase products to meet all your dairy or beef livestock needs!
DECEMBER PROMO: *Udder tech*
Save 10% on in-store purchases and p hone orders!
Catalog available for viewing in Christie or online at www.uddertechinc.com
**Discount not valid with online purchases*
Located at High-way Sales and Services in Christie:
N6279 Highway 73, Christie, WI 54456 | Hours: 8:15am – 5:00pm
Cash or Check Payment required at purchase | VCPR appointments necessary

J & J METALS
Roof & Siding Steel & Accessories
CUSTOM BUILDING AVAILABLE
• Residential • Pole Sheds • Ag Buildings
Contractors & Walk-ins Welcome!
- *Premium 29 gauge steel*
- *28 colors in stock*
- *40 year warranty*
- *Custom cut to exact length*
- *3' thru 40' in 1" increments*

Custom Trim
Premium Quality Materials at Affordable Prices
J & J Metals
S11500 Co. Rd. G, Augusta, WI 54722
Being of the Amish faith, we are not available by phone.

IT'S EASY TO FIND OUR FULL WEEKLY ONLINE AD!
SCAN HERE!

Hansen's Market IGA

FRESH for YOU!

GIVE THE GIFT OF GREAT TASTE!



PRICES EFFECTIVE: MONDAY - SUNDAY, DECEMBER 4 - 10, 2023



Season's EATINGS!



Chairman's Reserve
Bone In Assorted Pork Chops
$1.88 Lb.

Chairman's Reserve
Whole Bone In Pork Butts
$1.88 Lb.



Chairman's Reserve
Boneless Beef Spoon Roast
$4.98 Lb.



93% Lean Ground Beef
$4.98 Lb.



Retail $2.98 Without Perks
Raspberries, Blackberries or Blueberries
6 Oz.
$2.48



Retail $2.28 Without Perks
Best Choice Chunk Cheese
Selected Varieties
8 Oz.
$1.78



Retail $7.98 Without Perks
Hill Bros Coffee
Selected Varieties
23-30.5 Oz.
$6.98



Retail $2.28 Without Perks
Best Choice Brown or Powdered Sugar
2 Lb.
Limit 2
$1.78



Retail $2.98 Without Perks
Best Choice Granulated Sugar
4 lb.
Limit 2
$2.48



Retail $2.48 Without Perks
Best Choice All Purpose Flour
5 Lb.
Limit 2
$1.98



Retail $4.98 Without Perks
Diamond Walnuts or Pecans
Selected Varieties, 8-16 Oz.
Limit 1
$3.98



Retail $2.78 Without Perks
Skippy Peanut Butter
Select Varieties
16.3 Oz.
Limit 1
$1.98



Retail $1.58 Without Perks
Best Choice Cream Cheese
Selected Varieties
8 Oz.
Limit 2
$1.38



Retail $3.48 Without Perks
Best Choice Butter
Salted or Unsalted
16 Oz.
Limit 2
$2.98

SEAFOOD SALE SAVINGS!

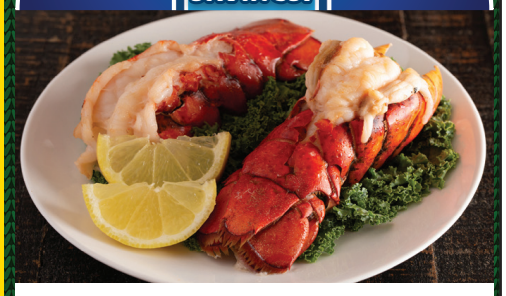

Cold Water Lobster Tails
3.5 Oz.
$6.98 Ea.



Jumbo Scallops
16 Oz.
$12.98



CenSea Raw Easy Peel Shrimp
16-20 Ct., 16 Oz.
$6.98



CenSea Cooked Jumbo Shrimp
16-20 Ct., 16 Oz.
$7.98



Warm Water Lobster Tails
10-16 Oz.
$22.98 Lb.



Snow Crab Leg Clusters
$7.98 Lb.

SOME ITEMS ARE NOT AVAILABLE IN ALL STORES. SOME ITEMS PICTURED MAY NOT BE ON SALE. WE RESERVE THE RIGHT TO LIMIT QUANTITIES AND CORRECT TYPOGRAPHIC AND PICTOGRAPHIC ERRORS.

NOTICE
TOWN OF YORK

The Monthly Board Meeting for the Town of York will be held on
Monday, Dec. 11, 2023 at 7:00 p.m.
at the York Town Hall.
Agenda will be posted at the town hall and town garage.

Carrie Schmidt, Clerk WNAXLP

TOWN OF ADAMS
Monthly Meeting
Will be held on Tues., Dec. 12., 2023 at 7 p.m. in the town hall.

Agenda will include minutes of prior meeting(s), approval and payment of outstanding bills, and any zoning petitions which may be presented. Other items may be added to the agenda prior to the meeting.

Dale Ann Bohac, Clerk WNAXLP

TOWN OF ALBION
NOTICE OF BUDGET MEETING
Tuesday, December 12, 2023
at the Albion Town Hall at 7:00 p.m.
Followed by monthly Board Meeting.
Notice will be posted in regular posting places.

Joan Hanson, Clerk WNAXLP

NOTICE
TOWN OF FRANKLIN
Wednesday, Dec. 13, 2023
Special Town Meeting of Electors at 6:45 PM
RE: Sale of Town Land

Notice is hereby given a Special Town Meeting of Electors for the Town of Franklin, Jackson County will be held on Wednesday, December 13, 2023 at 6:45 PM at W16177 County Road C, Taylor, WI 54659 for the purpose of discussing the sale of land owned by the Town of Franklin W15900 Claire Road, Taylor, WI. Pursuant to s. 60.10(2)(g) Wis. Stats.

Bree Lien, Clerk WNAXLP

SANITARY DISTRICT RESIDENTS

You have recieved a survey in the mail... it is very important that you fill out and return as soon as possible. This survey will help us to possibly qualify for grant monies to help with PFAS issue.
Thank you for your cooperation.
It is totally confidential and you do not have to put your name on it.
Thank you again.

Sanitary District No 1
Board of Supervisors

NOTICE
TOWN OF BROCKWAY RESIDENTS

The regular monthly meeting of the Town of Brockway Board of Supervisors will be held on **Wednesday, Dec. 13, 2023** at the Brockway Town Hall.
Regular monthly agenda will be followed.
Time of the meeting will be immediately following the Sanitary District meeting at 5:45 p.m.

JANN DAHL, CLERK/TREASURER WNAXLP

TOWN OF BROCKWAY RESIDENTS

The Town has some Centennial Books available for sale if you are interested. There is a lot of history about the Town that is very interesting. They are only $10.00 each. They may be purchased at the Town Hall.

Thank you.
Jann Dahl
Clerk/Treasurer, Town of Brockway

MELCHER MATTI American Legion Post 320 meeting 3rd Monday of each month Mentor Town Hall.

BRF MASONIC Lodge #74 meetings held the 2nd & 4th Thursdays of the month at 7:00pm.

NOTICE TOWN OF FRANKLIN
Regular Monthly Meeting
7:00 P.M.
Wednesday, Dec. 13, 2023
FRANKLIN TOWN HALL

Bree Lien, Clerk WNAXLP

NOTICE OF PUBLIC BUDGET HEARING TOWN OF DEWHURST, CLARK COUNTY

Will be held on the proposed 2024 budget on Tuesday, December 12, 2023 at 6:30 p.m. at the Town Hall.

NOTICE OF SPECIAL MEETING OF THE ELECTORS

Notice is hereby given that a special Town meeting of the electors will be held following the completion of the Budget Hearing pursuant to Sec. 60.12(1) of WI Statutes.

AGENDA

1. Adopt the Dewhurst 2024 budget pursuant to sec. 60.12(1) (a) of the WI Statutes.
2. Adjourn

THE DECEMBER TOWN BOARD MONTHLY MEETING WILL FOLLOW AT 7PM

Steve Kunes, Clerk WNAXLP



SCAN NOW »
To open your account!
Or schedule an appointment online: simplicity.coop/make-appointment

SIMPLICITY CREDIT UNION

LABORER WANTED

We are currently looking to hire a laborer to join our crew! Pay is based on experience, typical work week is Mon.-Thurs. 7a-5:30p.

Please Text
715-797-5359
Melvin Construction



Since 1853
JACKSON COUNTY *Wisconsin*

Current Career Opportunities

Black River Falls

Behavioral Health Social Worker I/II:
Full-time, benefited, starting wage: $24.23 - $27.69

Corrections Officer:
Full-time, 12-hour shifts: 6pm-6am, benefited, starting wage: $22.81 - $24.77

LTE Equipment Operator:
Full-time, non-benefited – limited term position, approximately four-six months, $21.52 per hour

For details and to apply, visit our Career Opportunities page at www.co.jackson.wi.us or scan the QR code:

Jackson County Human Resources Department
307 Main Street
Black River Falls, WI 54615
715-284-0216
www.co.jackson.wi.us
Jackson County is an EEO/AA/ADA Employer

Help Wanted

Pharmacy Technician

Locally owned and independent pharmacy seeking Pharmacy Technician. This is a full-time position with benefits, experience preferred but will train the right candidate. Qualified candidates will demonstrate professionalism, exceptional customer service and confidentiality. Experience multi-tasking, adapting to change and working in a very fast pace environment is required. Salary based on experience. Interested applicants please send resume and introductory letter to:

P.O. Box 156
Black River Falls, WI 54615

The Clark County **Press**

IMMEDIATE OPENING PART-TIME REPORTER

The Clark County Press is searching for a part-time reporter.

The Clark County Press has a part-time opening for a reporter to cover local area sports and community events. Also includes taking pictures and writing feature stories.

THIS POSITION IS HOME-BASED.
It does require in-person attendance at community events and various other places as necessary.

Send resume with references to:
Julie Iverson, News Publishing Company
409 East Main St., Black River Falls, WI 54615
or email: julie@bannerjournal.com

ABBY VANS Now Hiring! Enjoy interacting with those in your community, while making a positive difference each day. FT/PT – Variable rates of pay - full time benefits package available. Good driving record required – enrolled in Drug/Alcohol program – Background check. Apply online: www.abbyvans.com or call 715-743-3364 for more information. "An Equal Opportunity/Affirmative Action Employer."

HUGHESNET SATELLITE Internet: 25 mbps starting at $49.99/mo! Get More Data, FREE Off-Peak Data. FAST download speeds. Wifi built in! FREE Standard Installation for lease customers! Limited Time Call 1-844-829-5070 (WCAN)

SWITCH & SAVE UP TO $250/YEAR on your talk, text & data. No contract & no hidden fees. Unlimited talk & text with flexible data plans. Premium nationwide coverage. 100% U.S. based customer service. For more info, call 1-844-883-1477 (WCAN)

ELIMINATE GUTTER CLEANING FOREVER! LeafFilter, the most advanced debris-blocking gutter protection. Schedule a FREE LeafFilter estimate today. 20% off Entire Purchase. 10% Senior & Military Discounts. Call 1-877-920-3533 (WCAN)

JACUZZI BATH REMODEL Can install a new, custom bath or shower in as little as one day. For a limited time, we're waiving all installation costs! Additional terms apply. Subject to change and vary be dealer. Offer ends 12/31/23 1-833-224-4977 (WCAN)

PREPARE FOR POWER OUTAGES TODAY with a GENERAC home standby generator. $0 Money Down + Low Monthly Payment Options. Request a FREE Quote! Call now before the next power outage: 1-877-626-1009 (WCAN)

DONATE YOUR CAR, truck, boat, RV and more to support our veterans! Schedule a FAST, FREE vehicle pickup and receive a top tax deduction! Call Veteran Car Donations at 1-844-406-2647 today! (WCAN)

School District of Neillsville
JOB OPPORTUNITIES

BUS DRIVER -
Immediate openings for daily am/pm school bus route driver, and substitute route and trip drivers. Applicants must hold, or have the ability to obtain, a Class B CDL with School Bus Endorsement Good Driving Record. Assistance with, and financing for, obtaining a Class B CDL can be accessed through the School District of Neillsville.

CUSTODIAL -
A full-time custodial position available; hours will be 2:30 – 11:00 p.m. on student days with day shift hours on non-student days. Applicants must have a high school diploma or equivalent and the ability to work with others. Previous cleaning experience is a plus but not required.

FOOD SERVICE -
Immediate opening for a 6-hour food service position for the hours of 9:30 a.m. to 4:00 p.m. Primary duties will be food prep, meal serving and dishwashing. Prior food service experience is preferred but not required. Applicants must have a high school diploma or equivalent.

Applications are available online at www.neillsville.k12.wi.us/district/Employment.cfm or at the Board of Education Office:

John Gaier, District Administrator
614 East 5th Street, Neillsville, WI 54456

Bolton Refuge House Inc.

WISHLIST

We Could Use:

• Sidewalk Salt • Postage Stamps (Forever Stamps)
• Copier Paper • Painter's Tape • Safety Items
• AAA Batteries • Combination Locker Locks
• Can Openers • Key Tags, Rings and Labels
• Scotch Tape (Rolls or Refillable Dispensers)
• Gift Cards

Please Note: Most used items are accepted, but must be in good, clean condition. We're sorry- we do not accept clothing donations and we are not able to pick up large furniture donations. Please call or email w/questions- all donations are tax-deductible!

BRJCO is a non-profit organization
Call us at: (715) 333-2350
or email: courtney.L@boltonrefuge.org

ACCOUNTING POSITION

Mosser Lee Company is looking for an individual to join our accounting team. Some of the areas in which you will be involved include:

- General accounting responsibilities
- Cash receipts
- Sales order entry
- Invoicing
- Accounts payable
- Customer service

In return for a competitive salary and generous benefits, we are looking for an individual who is:

- Comfortable working with and analyzing numbers
- Competent in using Microsoft Excel and Word
- Experienced in order entry, invoicing, and general accounting

This is a full-time position reporting to the Controller in our Millston office. Mosser Lee Company has been in business since 1932 and is a family-oriented company that highly values its employees. In addition to a competitive salary, we offer paid vacations, group health and life insurance, and a matching retirement plan. To apply for this position, please send your resume to jolson@mosserlee.com or come to our office for an application.

W6585 County Road O
Millston, WI 54643
(next to Cenex)

Mosser Lee

Job Posting
Library Substitute Position

Granton Community Library is currently accepting applications for the position of Library Substitute. This is an on-call position designed to provide coverage during staff absences, vacations, and peak periods. We are seeking enthusiastic and dedicated individuals who are passionate about fostering a love for reading, supporting library users, and maintaining a positive library experience.

To Apply:
Interested candidates should submit a resume and cover letter to Kay Heiting at director@granton.k12.wi.us 217 North Main Street , Granton WI 54436. Please include "Library Substitute Position Application" in the subject line. The cover letter should briefly outline the candidate's relevant experience and express their interest in the position.

Application Deadline: Until filled

Granton Community Library is an equal opportunity employer. We encourage applications from candidates of all backgrounds and experiences.

We appreciate your interest in joining our library team. Only those selected for an interview will be contacted.

Since 1853
JACKSON COUNTY *Wisconsin*

AGING AND DISABILITY RESOURCE CENTER (ADRC) PROFESSIONAL

JACKSON COUNTY – DEPARTMENT OF HEALTH & HUMAN SERVICES

Jackson County DHHS is seeking to fill an Aging and Disability Resource Center (ADRC) Professional I or II position. The ADRC Professional will provide a variety of services including assisting clients with supportive services designed to overcome financial, health, or family problems and will work collaboratively with internal and external services in order to advocate for consumer needs to assure services are delivered.

Requirements: A Bachelor of Arts or Science degree (preferably in a health or human services related field) or a license to practice as a registered nurse in Wisconsin. A minimum of one (1) year paid or unpaid experience working with one or more of the client populations served by the ADRC and a valid Wisconsin Driver's license. Must become a certified Long Term Care Functional Screener within the first six months of hire and AIRS certified within the first year. Starting wage is $24.23 - $26.31 per hour plus an excellent County benefit package and participation in the state retirement plan.

To apply, visit our Career Opportunities page on our website at www.co.jackson.wi.us.
Deadline will remain open until position is filled.

Jackson County Human Resources Department
307 Main Street
Black River Falls, WI 54615
715-284-0216
www.co.jackson.wi.us
Jackson County is an EEO/AA/ADA Employer

DO YOU LIKE WORKING OUTSIDE

$3,000 SIGN ON BONUS!

WE HAVE THE PERFECT POSITION! PART TIME OR FULL TIME!

Grounds Maintenance - near Black River Falls, WI. 7:00 am- 5:00 pm (3 different 4 or 8 hr shifts available) with rotating weekends- $17.05 per hour.
Successful candidates must be dependable and hold a valid driver's license with a good driving record.
Full time Includes Insurance Package, Personal Leave Time & 401K
Part time Includes Personal Leave Time & 401K

Application available at www.handishop.org or by email: handishop@handishop.org
Equal Opportunity Employer

Since 1853

JACKSON COUNTY *Wisconsin*

CHILDREN AND FAMILY SOCIAL SERVICES AIDE

DEPARTMENT OF HEALTH & HUMAN SERVICES JACKSON COUNTY – BLACK RIVER FALLS

Jackson County DHHS is seeking a full-time Children and Family Social Services Aide. Under the supervision of the Children and Family Manager, provides a variety of social service functions which include receiving and documenting Child Protective Services Reports, providing supportive services, administering drug tests and clerical duties. Serves as initial contact between the general public and the Children and Family Division.

REQUIREMENTS: High School Diploma or equivalent; Associate's Degree in Human Services, Sociology, Social Science, or another related field preferred. Minimum of one (1) year experience working in the human services field required, preferably with children and families. Knowledge and proficient use of computer systems, Microsoft Office programs. Possess and maintain valid Wisconsin Driver's license and have access to transportation suitable to complete necessary work out of the office, including transporting clients. 2024 Starting Wage: $20.10 – $21.25 and includes excellent County benefits package and State retirement.

To apply, visit our Career Opportunities page on our website at www.co.jackson.wi.us.
Position will remain open until filled.

Jackson County Human Resources Department
307 Main Street
Black River Falls, WI 54615
715-284-0216
www.co.jackson.wi.us
Jackson County is an EEO/AA/ADA Employer

Clark County, WI
Founded in 1853

CLARK COUNTY

CURRENT EMPLOYMENT OPPORTUNITIES

Rehabilitation Supervisor – Adult Development Services
Part-time, Benefit Position

Bruce Mound Seasonal Worker – Forestry & Parks
Seasonal, Non-Benefit Position

Class A or B Operator – Highway Department
Full-Time, Benefit Position

For full details and to apply, visit our Employment Opportunities page at www.clarkcountywi.gov.
Clark County Personnel Office
517 Court Street, Room 205
Neillsville, WI 54456
715.743.5224
www.clarkcountywi.gov
Clark County is a EEO/AA/ADA employer

Trempealeau County

Times

PART-TIME REPORTER

The Trempealeau County Times is looking for a part-time reporter join its award-winning team.

The reporter would cover local government meetings in the Blair, Independence and/or Whitehall areas, write feature stories and take photographs at community events. The reporter would be asked to cover three or four meetings a month, though more hours could be available for the right candidate. The position is home-based.

The ideal candidate will have strong communication and writing skills and be able to maintain an ethical, honest and objective standard in reporting.

Experience is not required. Training will be provided.

To apply, send a resumé and writing sample to:
andrew@trempcountytimes.com

BRF
SCHOOL DISTRICT OF BLACK RIVER FALLS
Inspiring Excellence

The School District of Black River Falls is seeking individuals interested in coaching the following high school spring sports:

- **Head Softball Coach**
- **Head Track & Field Coach**

Compensation for the season is $3,750.00. Applications can be picked up at the District Office located at 301 N. 4th St. or interested individuals can apply under Support Staff on the WECAN system, https://wecan.waspa.org. Applications will be accepted until the positions are filled.

LAND O'LAKES

ANIMAL MILK SOLUTIONS

Packaging Operator - 2nd Shift

The Land O'Lakes Animal Milk Solutions plant, W9912 West Bauer Road, Black River Falls, WI, presently has a full-time Packaging Operator position available on 2nd shift. SHIFT: 3:15PM – 11:45PM M-F Overtime as needed (Work 4 – 10 hour days in the Summer)

Qualifications must include:
- 18 years of age
- High school diploma or GED
- Willingness to work overtime
- The ability to operate processing and handling equipment accurately and efficiently
- The ability to lift/carry 50-60 lbs.
- Having mechanical aptitude and problem-solving skills
- Having basic computer skills
- Attention to detail and accuracy
- The ability to work in a team environment
- Possessing strong leadership skills

Land O'Lakes offers excellent wages and benefits as follows:
- Wage - $24.18/hour based on experience, $1.00 shift differential.
- Paid Time Off
- 10 Paid Holidays per Year
- Health, Dental, Vision and Life Insurance
- Short-Term and Long-Term Disability
- Supplemental Savings Program (401k)
- Retirement Plan
- Educational Assistance

To be considered, apply to job # R-29577 online at careers.landolakesinc.com. Questions? Call 715-284-8871. Applications will be accepted until position is filled.
Land O'Lakes is an Equal Opportunity and Affirmative Action employer and enforces a policy of maintaining a drug-free workplace, including pre-employment substance abuse testing.

GUNDERSEN

TRI-COUNTY HOSPITAL AND CLINICS

Where Caring Meets Excellence

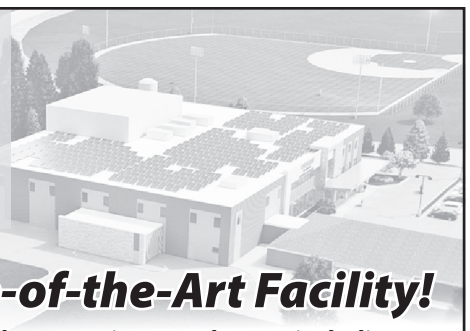

Work in a NEW, State-of-the-Art Facility!

We offer comprehensive benefits for full or part-time employees, including: medical, dental, generous paid time off and retirement plans. We offer sign on and referral bonuses, on the job training, and tuition reimbursement.

JOIN OUR TEAM!

Full-time, part-time, or flexible schedules available:

Medical Lab Technicians - 34 Hours
Ambulance EMT - Casual
PT/OT - Casual
Medical Assistant - Full Time
Registered Nurse - Part Time every 3rd weekend

CLINIC • HOSPITAL • TRANSITIONAL CARE

APPLY ONLINE ON OUR WEBSITE:
www.gundersenhealth.org/tri-county/employment
For more information email Becki Murphy,Recruitment Specialist at ***bmurphy@gundersenhealth.org***

JOIN OUR TEAM!

Visit our job openings page at **brmh.net** for more details & to apply.

Black River MEMORIAL HOSPITAL

Our culture is one of purpose, worthwhile work and making a difference, with a focus on customer service and valuing our workforce.

ENVIRONMENTAL SERVICES
ES Tech I - Full-time, benefited
ES Lead - Full-time, benefited

MARKETING
Marketing Specialist – Full-time, benefited
Content Strategist – Full-time, benefited

NUTRITION SERVICES
Nutrition Services Assistant, Full-time, benefited
Clinical Dietitian, Part-time, benefited

REGISTERED NURSES
Med/Surg Department - Per Diem (non-benefited), Full-time, benefited
OB Department – Full-time Weekender, benefited

REVENUE CYCLE
Medical Coder – Full-time, benefited

Black River Memorial Hospital offers an extensive benefits package, including the following unique benefits to our employees:
- Educational Assistance Program – employer pays up to 80%
- Computer & Exercise Equipment Loan Program
- Referral Incentive Program
- Wellness Programs

711 West Adams Street, Black River Falls, WI 54615
715-284-5361 | www.brmh.net | EOE

DINING & ENTERTAINMENT













MOBILEHELP, AMERICA'S Premier Mobile Medical Alert System. Whether you're home or away, for safety and Peace of Mind. No Long Term Contracts! Free Brochure! Call Today! 1-855-491-0732 (WCAN)

THINKING ABOUT INSTALLING A NEW SHOWER? American Standard makes it easy. FREE design consultation. Enjoy your shower again! Call 1-844-479-1327 today to see how you can save $1,000 on installation, or visit www.newshowerdeal.com/wcp (WCAN)

ARE YOU ARE YOU A PET OWNER? Do you want to get up to 100% back on Vet Bills? Physicians Mutual Insurance Company has pet coverage that can help! Call 1-844-244-7146 to get a free quote or visit insurebarkmeow.com/wicp (WCAN)

THE BATHROOM of your dreams in as little as 1 day. Limited Time Offer - $1000 off or No Payments & No Interest for 18 months for customers who qualify. BCI Bath & Shower. Many options available. Quality materials & professional installation. Senior & Military Discounts Available. Call today! 1-877-651-1850 (WCAN)

STROKE & CARDIOVASCULAR disease are leading causes of death, according to the AMERICAN HEART ASSOCIATION. Screening can provide peace of mind or early detection! Contact Life Line Screening to schedule your screening. Special offer - 5 screenings for just $149! Call 1-888-675-5048 (WCAN)

UP TO $15,000 OF GUARANTEED LIFE INSURANCE! No medical exam or health questions. Cash to help pay funeral & other final expenses. Call Physicians Life Insurance Company 844-433-5898 or visit www.Life55plus.info/wcp (WCAN)

Clark County Humane Society's Pet of the Week

"OOGIE BOOGIE"

Oogie Boogie is the CCHS Pet of the Week!





Oogie Boogie is a neutered male 4-month old Blue Heeler mix. He came to CCHS in October, so he was obviously named after the Halloween season! Oogie Boogie is a happy boy with a great outlook on life. He is very handsome with a black, white and gray speckled coat that's a little fluffy. He has awesome ears that were actually hard to fit in the picture! Oogie Boogie has the typical puppy attitude and enjoys playing with toys. He's ready to learn all it takes to be a good dog and promises to be a great member of his new family. If you'd like Oogie Boogie to join your family, please apply to adopt him right away. You can submit your adoption application for Oogie Boogie on our website: www.cchs-petshelter.org/applying-to-adopt. We have lots of wonderful pets available for adoption now, so please check them all out and then stop in to visit!

Save the Date! Santa and Mrs. Claus are returning to CCHS this year for Pet Pictures with Santa! They will be at the Shelter on December 9th from 11:00 a.m. - 3:00 p.m. They are happy to take pictures with all kinds of pets, from cats and dogs to rats and goats! Pictures will be available for purchase as prints or on a flash drive. Please bring your pets and make some great Holiday memories! More details are available on our website.

CLARK COUNTY HUMANE SOCIETY
12-3 PM Mon / Wed / Fri / Sat • 7.5 mi. SE of Neillsville on Hwy 73
W3926 St. Hwy. 73, PO Box 127, Neillsville, WI 54456
State License #268235-DS
715-743-4550 • www.cchs-petshelter.org
petshelter@email.com • www.facebook.com/petshelter

ADRC OF JACKSON COUNTY • DEC 11 - DEC 15
SENIOR NUTRITION PROGRAM MENUS

All Sites Provide Bread & Butter, Milk or Coffee
RESERVATIONS ARE REQUIRED FOR ALL HOME-DELIVERED & STARRED (**) SITES.
CALL 715-284-3978

BLACK RIVER FALLS HOME-DELIVERED • MON-FRI
11am - 1pm • 715-284-1322
All meals come with bread w/margarine & 1% or skim milk
MON: Baked chicken, mashed potatoes, carrots, lime jello w/fruit
TUES: Goulash, fruit cup, apple juice, tapioca pudding
WED: Cheddarwurst, mashed potatoes, green beans, applesauce
THURS: Chicken pie, mashed potatoes, peas, mixed fruit cocktail
FRI: Cod, mashed potatoes, broccoli, pumpkin custard

TAYLOR GENERAL STORE & CAFÉ • MON-FRI
715-662-2225 • Dine in or Carryout
MON: Meatloaf, potato, creamed peas, fruit
TUES: Taco or taco salad w/lettuce, tomato, tator tots, fruit
WED: Beef over noodles, california blend veg., fruit
THURS: Salisbury steak, potato, carrots, fruit
FRI: Fish, potato, coleslaw, mixed fruit

MELROSE • CONGREGATE • MON-THURS
Site Location: L&M Café, 608-488-2611 • Served 11am-1pm
Dine in or Carryout
All meals come with bread, butter, 1% milk, coffee or tea
MON: Broasted chicken, mashed potatoes, summer blend veg., gelatin w/fruit
TUES: Lasagna, french beans, fruit, garlic toast
WED: Cube beef w/onion & mushrooms, mashed potatoes, cooked cabbage, fruit
THURS: Fish, scalloped potatoes, coleslaw, squash, fruit

MERRILLAN • CONGREGATE • MON-FRI
Site Location: Merrillan Café, 715-333-9200 • Served 11am-1pm
Dine in or Carryout
All meals come with bread & butter, 1% milk, coffee or tea
MON: Pork roast, mashed potatoes, broccoli, apple cake
TUES: Baked chicken, mashed potatoes, carrots, fruit
WED: Polish sausage, american fries, kraut, fruit
THURS: Swiss steak, potato, peas, fruit
FRI: Fish, potato, bean soup, fruit cocktail

MILLSTON • WED-THURS
Site Location: TK 400 Club, 715-284-0072 • Served 11am-1pm
All meals come with bread & butter, 1% milk, coffee or tea
WED: BBQ pulled pork sandwich, fruit, green beans, seasoned cubed potatoes
THURS: Chicken breast, tots, carrots, fruit

DINING & ENTERTAINMENT

THANK YOU

The eyes of all look to You, Jesus Christ and You give them their food in due season. You open your hand and satisfy the desire of every living thing. Oh, give thanks to Jesus Christ, for He is good; His steadfast love endures forever.
Psalm 145:15-16; 118:1

Thank you is never enough to say to all those who open their hearts to help with St. John Lutheran Church's annual Community Thanksgiving Dinner. The Lord has placed you to touch hundreds of lives each year during this event. You not only enrich the lives of those we serve but also the coordinators. It truly takes an entire community helping and attending to make this happen each year. This year, our 29th, our hearts have been filled more than ever by the amazing Black River Falls community and businesses. Special thank you to the following:

Interfaith-Administrative and behind the scenes work; Black River Falls ARPA funds grant; Theisen's grant; Hansen's for donating six turkeys and making and portioning coleslaw; AMPI for donating butter; Gimi's Restaurant for providing meals for volunteers throughout the weeks preparations; Jackson County Correction Camp work release crew; Linda's Bakery for a discount for the buns; Woodman's of Altoona for the discounted pies. And the many, many people who gave time or donations.

As we move from fall and giving thanks for God's Blessings we move to the season of Advent and Christmas and offering our praises for the miraculous birth of our Lord and Savior Jesus Christ.

God's Blessings to all!

Karen and Linda Hardwick, Coordinators of St. John Lutheran Church Community Thanksgiving Dinner

AL-ANON MEETINGS Sundays, 7pm at the Methodist Church basement, BRF. Call Priscilla 715-284-2260, Kim 715-284-2276.

ALCOHOLICS ANONYMOUS 24 Main Street, BRF. Every evening at 7pm. For information, call Kent 715-299-4330.

WCAN (WISCONSIN Community Ad Network) and/or the member publications review ads to the best of their ability. Unfortunately, many unscrupulous people are ready to take your money! PLEASE BE CAREFUL ANSWERING ANY AD THAT SOUNDS TOO GOOD TO BE TRUE! For more information, or to file a complaint regarding an ad, please contact The Department of Trade, Agriculture & Consumer Protection 1-800-422-7128 (WCAN)

WESLEY FINANCIAL GROUP, LLC Timeshare Cancellation Experts Over $50,000,000 in timeshare debt & fees cancelled in 2019. Get FREE informational package & learn how to get rid of your timeshare! FREE consultations. Over 450 positive reviews. CALL 844-374-2565 (WCAN)

AMERICAN LEGION Post 200 meets the first Thursday of each month from February through December at 7pm.

Re-Pete's Saloon & Grill
Located on Hwy. 27,
Black River Falls, WI
715-284-3322
www.repetessaloonandgrill.com
Serving Frog Legs Everyday
SATURDAY PRIME RIB
Gift Certificates Available in any Amount

Tues.-Thurs. 4 - 9 PM
Fri. & Sat. 11 AM - 10 PM
Closed Sun. & Mon.
RESERVATIONS ACCEPTED!

CORNER BAR MERRILLAN, WI
Hosted at Corner Bar
715-333-2028
Join us for a Fundraiser for Camp Victory in Willard, WI,
who offer Hope & Healing through the Outdoors for Veterans & handicap people.
Bring in a wrapped gift donation for the auction or a package of new 20 inch crossbow bolts and receive a Free Drink.
Sat. Dec. 16
Auction starts at 3pm
Proceeds and items will go to Camp Victory.
https://campvictoryinc.org/
CAMP VICTORY INC

Christmas SPECIAL
Purchase A New Furnace, Get
50% Off
Air Conditioning Unit *
Proud to install quality products by...
TRANE It's Hard To Stop A Trane.
REME·HALO By RGF
We Install Whole Home In-Duct Air Purifiers
REME HALO® reduces bacteria, viruses, odors and mold spores in the air and on surfaces.
If you want to feel the healthy difference a REME HALO® can make, contact us today!
•SERVICE •ANNUAL MAINTENANCE
•INSTALLATION •24 HR EMERGENCY SERVICE
M & C HEATING & COOLING
•Locally owned & operated • Fully Insured and Licensed
•We proudly offer a Veteran's Discount!
For quality, dependable service, give us a call! Mitchell Iverson and CJ Moen
Call or Text (715) 600-1801
email: info@mcheatingandcooling.com
www.mcheatingandcooling.com @mandcheatingandcooling
* Must have the furnace installed. 50% off unit only, does not include labor.
Special Good Through December 15, 2023

Hixton Rod & Gun Club
75 BIRD CHRISTMAS SHOOT & RAFFLE
PRIZES
1st: Bear Creek Arsenal AR-15, 5.56 NATO/.223 cal. Rifle, 16 in. Stainless Steel barrel or $350
2nd: $100
Tickets available from a R&G member, Kal's Korner or the day of raffle.
Saturday, Dec. 9
75 Bird Shoot (16, 19 & 22 Yd.)
Sign-up From 10am to 2pm
The raffle drawing is held at 2 PM at the Hixton Rod & Gun Club Park
2024 MEMBERSHIPS & RIFLE PASSES AVAILABLE SAT., DEC. 9TH! RANGE PASSES MAKE GREAT CHRISTMAS STOCKING STUFFERS!!

Advertising Deadline Wednesdays @ 4:00 PM

• Christmas in Millston •
Santa's Village for Kids
(formerly Millston's Caravan for Kids)
Saturday, December 9, 2023
1:00 to 4:00
Meet Santa, the Grinch & Cindy Lou
Gifts for Every Child • Snacks
Millston Community Center
Millston, WI
Pictures with Santa
Sponsored by Deli, Inc. Employees



NextHome PARTNERS

Julie Simek Jake Ormond

211 E. Division Street, Neillsville 715.743.2020 nexthomepartners.com

CHRISTMAS LIST



1) New Home
2) Purchase Land
3) Call Julie or Jake at NextHome

Let Your Words Do The Talking In The...

CLASSIFIEDS

Up To 15 Words For $9.00

25¢ For Each Additional Word

715-284-4304

BUSINESS OPPORTUNITY!

C-705-M



705 Main St, Loyal

Newer Commercial Building- Can't build this building for the asking price!!! This building can be used for numerous possibilties with over 10,000 square feet and 20 foot sidewalls. Right now there is a very nice reception area, an office, a break room, two baths, a large shop area, a wash bay, a welding shop, and the parts room. Great location with access on two streets and US Hwy 98.

Experienced • Honest • Friendly

Tieman Realty, Inc.

DEAN BOGDONOVICH

Roy Gregorich • 715-429-0571

Will Zalizniak • 715-897-4680

116 N. Main, Greenwood, WI 54437 (715) 267-7243

COMPLETE REAL ESTATE & APPRAISAL SERVICE

Visit our Website at www.tiemanrealty.com

GROSS Neillsville

GET READY FOR WINTER - UPGRADE YOUR RIDE TODAY!

2022 RAM 1500 LIMITED 4WD



Stock# R23-288 • 8,906 miles

$55,880

2022 CHEVY TAHOE 4WD LS



Stock# R23-187 • 21,124 miles

$53,970

2015 KIA SOUL PLUS FWD



Stock# R22-190A • 107,710 miles

$9,980

2021 CHEVY SILVERADO 1500 LT TRAIL BOSS



Stock# R23-218 • 39,956 miles

$47,230

2022 FORD F-150 XLT



Stock# R23-132 • 22,210 miles

$45,710

2017 FORD F-150 RAPTOR 4WD



Stock# C23-6B • 60,311 miles

$44,988

2021 RAM 2500 LONE STAR 4X4



Stock# R23-311 • 59,000 miles

$39,880

2017 CHEVY SILVERADO 3500HD LTZ



Stock# T24-37A • 80,102 miles

$39,440

2019 RAM 1500 LARAMIE 4X4 QUAD CAB



Stock# R23-244 • 27,701 miles

$37,540

2019 CHEVY SILVERADO 1500 RST



Stock# T23-56A • 69,873 miles

$36,770

2019 RAM 1500 REBEL CREW CAB 4X4



Stock# R23-124 • 68,663 miles

$35,780

2019 FORD F250 XLT



Stock# R23-261 • 105,143 miles

$33,440

2021 TOYOTA SIENNA LE



Stock# R23-204 • 61,902 miles

$32,440

2021 DODGE DURANGO AWD



Stock# R23-175 • 68,669 miles

$31,990

2021 CHEVY TRAVERSE AWD RS



Stock# R23-153 • 97,564 miles

$31,906

2020 BUICK ENVISION AWD PREMIUM II



Stock# R23-64 • 25,636 miles

$29,990

2017 RAM 2500 SLT



Stock# R23-235 • 115,965 miles

$28,970

2021 TOYOTA RAV4 XLE



Stock# R23-269 • 66,532 miles

$27,670

2017 TOYOTA TACOMA SR5



Stock# R23-271 • 178,036 miles

$23,980

2021 SUBARU OUTBACK AWD PREMIUM



Stock# R23-111 • 93,429 miles

$23,980

2020 GMC SIERRA 1500 2WD DOUBLE CAB



Stock# R23-237 • 122,940 miles

$22,992

2022 CHEVY TRAX LT AWD



Stock# C24-1A • 15,983 miles

$22,440

2021 CHRYSLER VOYAGER LXI



Stock# R23-265 • 8,898 miles

$21,740

2020 FORD EXPLORER XLT 4WD



Stock# R23-32 • 103,453 miles

$19,990

2019 GMC TERRAIN DENALI



Stock# R23-102 • 139,430

$19,940

2020 GMC TERRAIN SLE AWD



Stock# R23-178 • 100,585 miles

$19,940

2019 CHEVY EQUINOX LT AWD



Stock# R23-293 • 127,538 miles

$15,980

2019 NISSAN ROGUE S



Stock# R23-157 • 125,668 miles

$14,446

2018 CHEVY EQUINOX LS



Stock# R23-238 • 125,586 miles

$13,993

2017 CHEVY SONIC LT



Stock# T24-25A • 38,094 miles

$13,987

HOURS:

Mon. - Fri. 8AM-6PM

Sat. 8AM-3PM

GrossAuto.com

GROSS Neillsville

CHEVROLET BUICK CHRYSLER DODGE Jeep RAM

404 E. Division St., Neillsville, WI

Call 715-743-3207

★ "New and used inventory arriving daily! Let us know what you are looking for!" ★