We hope you have a joyous holiday season and a prosperous New Year.

We look forward to serving you in 2025. From all of us at Norgaard Agency!

Norgaard Agency, Inc.

(715) 284-5115
Black River Falls
www.norgaardagency.com

The SHOPPER

Monday, December 9, 2024
Vol. 33, Issue 50

CONTACT INFORMATION:
409 East Main Street
Black River Falls, WI 54615
PH: (715) 284-4304
~~~
Covering Jackson and Clark County

PRE-SORTED STANDARD
U.S. Postage PAID
Black River Falls, WI
54615
Permit No. 221
Carrier Presorted

THE SIGN IN YOUR YARD MATTERS



- LOCAL AGENT
- TRUSTED BRAND
- NEIGHBORLY SERVICE

ROB JOHNSON
REALTOR 715-533-0610
RE/MAX AFFILIATES

@RobJohnsonYourRealtor • listings, news, and updates

Our Sales Team:


Derek Morris


Austin Calkins


Jon Dunneisen

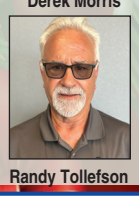
Randy Tollefson


Steve Gunderson

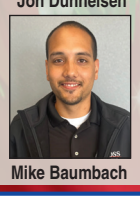
Mike Baumbach

GROSS
Black River Falls

CHEVROLET GMC CHRYSLER DODGE Jeep RAM

GrossAuto.com
1011 Commerce Drive,
Black River Falls, WI
715-284-5425 • 888-313-3196
HOURS: Mon. - Fri. 8AM-6PM
Sat. 8AM-3PM
* With qualified credit thru Stellantis Financial Services
** With qualified credIt thru GM Financial

2016 CHEV TRAX LT


Stock# FT25-21A, 182,032 MI., SUMMIT WHITE
$7,590

2019 SUBARU FORESTER


Stock# FA24-32A, 179,801 MI., PREMIUM, ICE SILVER METALLIC
$13,689

2018 JEEP CHEROKEE LIMITED


Stock# FA24-95A, 93,340 MI., GRANITE CHRYSTAL METALLIC
$15,789

2020 NISSAN MURANO SV


Stock# FA24-146, 90,784 MI., DEEP BLUE PEARL
$17,999

2021 BUICK ENCORE GX-SELECT


Stock# FG24-130A, 50,115 MI., SUMMIT WHITE
$18,779

2023 SUBARU CROSSTREK BASE


Stock# FA24-66, 103,892 MI., CRYSTAL WHITE PEARL
$18,790

Lot Full of Brand New Vehicles!

2022 CHEV MALIBU LT


Stock# FA24-175, 62,707 MI., DARK ASH METALLIC
$18,790

2022 CHEV MALIBU LT


Stock# FA24-176, 64,480 MI., MOSAIC BLACK METALLIC
$18,790

2021 VOLKSWAGON JETTA SEL


Stock# FT25-23Z, 45,519 MI., ORANGE
$19,642

2021 TOYOTA COROLLA LE


Stock# FT25-23A, 39,598 MI., BLUE
$20,110

2016 MERCEDES-BENZ GL


Stock# FA24-159, 100,324 MI., CLASS GL 350 BLUE TEC@, BLACK
$19,990

2020 CHRYSLER PACIFICA LIMITED


Stock# FA24-93A, 108,439 MI., OCEAN BLUE METALLIC
$20,379

4.9%** Financing UP TO 84 MOS. on 2024 SIERRA 1500s

2019 FORD F-150 XLT


Stock# FG24-108A 157,880 MI., BLACK
$22,153

2017 CHEV SILVERARO 1500 LTZ 1LZ


Stock# FG25-6B, 142,531 MI., IRIDESCENT PEARL TRICOAT
$22,970

2014 GMC SIERRA 1500 SLT


Stock# FG24-89B, 106,195 MI., SONOMA RED METALLIC
$22,290

2022 CHRYSLER PACIFICA


Stock# FA24-50, 70,455 MI., TOURING L, FATHOM BLUE CLEARCOAT
$23,500

2024 CHEV EQUINOX LT


Stock# FA24-185, 23,489 MI., MOSAIC BLACK METALLIC
$24,990

2024 CHEV EQUINOX LT


Stock# FA24-177, 24,182 MI., IRIDESCENT PEARL TRICOAT
$24,990

2019 RAM 1500 BIG HORN


STOCK# FA24-114, 90,380 MI., LONESTAR DIAMOND BLACK CRYSTAL PEARLCOAT
$24,689

2023 JEEP RENEGADE LIMITED


Stock# FA24-90, 10,111 MI., COLORADO RED CLEARCOAT
$25,199

2020 FORD F-150 XLT


Stock# FA24-149, 136,399 MI., SILVER
$25,490

2023 DODGE HORNET GT PLUS


Stock# FA24-92, 17,207 MI., ACAPULCO GOLD
$27,170

2023 DODGE HORNET GT PLUS


Stock# FA24-89, 6,009 MI., BLU BAYOU
$27,589

.9%* Financing UP TO 72 MOS. on RAM BIGHORN 1500s

2024 CHEV EQUINOX RS


Stock# FA24-152, 47,301 MI., STERLING GRAY METALLIC
$27,990

2023 JEEP CHEROKEE ALTITUDE


Stock# FT25-19A, 31,352 MI., STING-GRAY CLEARCOAT
$28,490

2020 CHEV SILVERADO 1500 RST


Stock#FA24-98A, 141,037 MI., SATIN STEEL METALLIC
$28,979

2023 NISSAN FRONTIER SV


Stock# FA24-46, 21,695 MI., GLACIER WHITE
$30,590

2019 RAM 1500 LIMITED


Stock# FA24-136A, 114,259 MI., GRANITE CRYSTAL METALLIC CLEARCOAT
$31,245

2022 NISSAN TITAN SV


Stock# FA24-180, 52,091 MI., RED ALERT
$31,970

2024 BUICK ENCORE GX AVENIR


Stock# FA24-153, 126 MI., MOONSTONE GRAY METALLIC
$34,199

2021 CHEV BLAZER RS


Stock# FA24-120, 30,318 MI., IRIDESCENT PEARL TRICOAT
$34,490

2024 FORD EDGE SEL


Stock# FA24-137, 10,890 MI., GRAY
$34,689

2023 JEEP WRANGLER SAHARA 4XE


Stock# FA24-95Z, 49,675 MI., BLACK CLEARCOAT
$35,189

2023 JEEP GRAND CHEROKEE LAREDO

Stock# FA24-59, 28,972 MI., BRIGHT WHITE CLEARCOAT
$35,590

2022 RAM 1500 BIG HORN/LONESTAR

Stock# FA24-72, 50,454 MI., GRANITE CRYSTAL METALLIC CLEARCOAT
$37,490

2024 CHRYSLER PACIFICA TOURING L

Stock# FA24-154, 7,215 MI., DIAMOND BLACK CRYSTAL PEARLCOAT
$37,659

GROSS
Black River Falls

LIFETIME ENGINE WARRANTY
UNLIMITED MILES MEANS UNLIMITED SMILES!
~~~

It's an
End-of-Season SALE!!!
December 16th through December 21st, 2024
CLOSING for the Season DECEMBER 21, 2024
All evergreens, porch pots, wreaths, garlands, etc. 50% off
Look for Super Sales in the Gift Shop! Sales up to 50% OFF!!
All remaining groceries, snacks, etc., Buy 1 – Get 1, 1/2 OFF!
Have lots of gift baskets ready – Cash & Carry!
Gift Certificates Available!
Lots of Lovely Gifts Still Here!
N11839 St. Hwy. 73, Owen
715-267-7644
161604
6 miles north of Greenwood, 7 miles south of Withee
Posy Patch Greenhouse & Gift Shop

Greenwood Meadows ORGANIC
Christmas Fruit Baskets
Through December
All Proceeds Go To Charity
Check Out Turkey BBQ Sticks w/Cheese to Complement a Gift!
Mon.-Fri. 8a-6p
Sat. by appt.
715-773-0579
N12458 Cty. Rd. O, Greenwood, WI 54437

Anderson Financial's
16th Annual Holiday Open House
We invite clients of Anderson Financial to stop in for some Holiday Cheer & celebrate with us
December 12th
11:00 am - 3:00 pm
400 Harrison Street
Black River Falls, WI 54615
Securities offered through Equitable Advisors, LLC (NY, NY 212-314-4600), member FINRA, SIPC (Equitable Financial Advisors in MI & TN). Investment advisory products and services offered through Equitable Advisors, LLC, an SEC-registered investment advisor. Annuity and insurance products offered through Equitable Network, LLC.
AGE 5236561.1 Exp 11/2026

Abortion costs one life.
Paid for by WI Right to Life, J.C. Chapter

DRY OAK firewood, $65/face cord, 715-284-3152.

ELIMINATE RISING fuel costs. Clean, safe and efficient wood heat. Central Boiler Classic Outdoor Wood Furnace. Heats multiple buildings. Available in dual fuel ready models. Call today. Wood Sales & Service, N5931 Hwy 54 W, Black River Falls. 715-284-9438

FIRST CUTTING hay, big rounds, 715-937-4372.

FOR SALE: 16-inch hard slab wood, $225 plus mileage, 8 face cord loads, 715-937-4372.

HAY 4X5 round bales. Alfalfa, clover, fine grass bales. 1st, 2nd and 3rd crop available. One bale or semi-loads, 715-559-2169.

COME, ARE you ready to deal with your HURTS, HABITS AND HANGUPS? Not just addictions, help for depression, anxiety, PTSD etc.! Continuous meetings every Tuesday night. Countryside Church, 301 Green St., Merrillan, WI. curriercindy@yahoo.com, 715-797-1542.

WANTED: USED lumber, 2x6s and 2x8s. Also looking for a good wood stove. Call before 8am, 608-687-3022.

ALL NAT. GRASS FED BEEF. Butchered Jan 14th Vac. Pak. Incl. Processing $6.50lb. 715-250-2793

FRITZ BARN PAINTING rusty Roofs, Metal Buildings Free Est. 608-221-3510 920-821-6311.

HORSE DRAWN SLEIGH RIDES ROCKING W STABLES. Dec 16-Jan 1 Beautiful trails Great Family Fun. Can handle all size groups & private parties! Info 715-617-6779 or www.rockingwstables-kartway.com (12/16)

FARMER'S PANTRY
DISCOUNT GROCERY
"Make us your first stop"
Dark Chocolate Brownie Mix 18 oz.....$0.99
Alfredo Mac & Cheese Bowls 4.1 oz.....$0.99
Honey Graham Crackers 19 oz.....$0.99
Marshmallows 21 oz.....$0.99
Salted Butter.....$2.99/lb
Chicken Stuffing Mix 6 oz.....$0.39
Pineapple Juice 46 oz.....$0.75
Vanilla or Mocha Energy Coffee Drink 12/11 oz.....$5.99/Case
Store Hours: M-F 9-5, Sat 9-4, Sun Closed.
Farmer's Pantry Thorp, WI (715) 669-3400

HOLIDAY SPECIAL
at least 20% off on everything in the store excluding wine, beer and coffee
Dec. 13, 14, & 15
10:00 am - 5:00 pm
The Village Peddler of Hixton, LLC
101 Sand Prairie Rd N, Hixton, WI, 54635

BRYAN'S TREES
CHRISTMAS TREES!
Go to bryanstrees.com For Info & Maps
Choose N' Cut Balsam & Fraser Fir.
Located 4 miles from BRF on Hwy. F, towards Alma Center.
Fresh Pre-Cut Trees
are at 803 N. 8th Street, BRF. Just north of the hospital.
OPEN EVERY DAY & EVENINGS!

FORREST STREET ELEMENTARY
Every child. Every chance. Every day!
Scan the QR code to register
OR
Call (715) 284-1618

Black River Falls School District
Child Development Screening
&
4-Year-Old Kindergarten Registration

You are invited to attend Child Development Screening and 4K Registration on January 15th & 16th, 2025. Please call 715-284-1618 for a screening time.

Child Development Screening is the time to:

- **Get your FREE developmental screening** for any child from birth to 5 years old.
- **Enroll your child in 4K for the 2025-26 school year.** Children who will be 4-years-old before September 1, 2025, are eligible to enroll.

Pre-Registration for a time slot is required.
Please call 715-284-1618 to register

CFMOTO ALLCYLINDERS SALES EVENT
Rebates up to $3,000 AND Low Financing*
on select off-road vehicles • now thru December 31st.

Visit cfmotousa.com for offer details
CFMOTO experience more together
BLACK RIVER POWER SPORTS, INC.
N6359 Country Dr.
Black River Falls, WI 54615
Ph. (715)284-2600 blackriverpowersports.online
*Financing is subject to credit approval. Void where prohibited. Not all who apply will qualify. See cfmotousa.com for terms and conditions. Includes select ATV and side-by-side models. WARNING: CFMOTO recreational vehicles are intended for off-road use only, and can be hazardous to operate. Read Owner's Manual and all product labels before operating. Never operate on paved roads. Operators and passengers must wear a helmet, eye protection and protective clothing. Operators must be at least 16 years old with a valid driver's license. Passengers, if permitted, must be at least 12 years old. Always use seat belts, cab netting and doors (if equipped). Never operate under the influence of alcohol or drugs. Avoid excessive speed and sharp turns, and never engage in stunt driving. Check state and local laws before operating on trails. Take a safety training course before operating. Contact your CFMOTO dealer for more information, call the ATV Safety Institute at 1-800-887-2887, or go to www.atvsafety.org. ©2024 Zhejiang CFMOTO Power Co., Ltd

HORIZON
Spray Foam Insulation
With our Winter Formula we can Spray in 25 degree weather.
Levi L. Miller, Jr
Owner
W12420 Cutoff Road, BRF, WI 54615
Competitive Prices • Flexible Schedule

DAVIS CHIROPRACTIC
Dr. Bruce Davis
154 E. 5th Street, Neillsville, WI 54456
715-743-3404
Wishing You & Your Family a Blessed Christmas

This Week's Specials • This Week's Specials • This Week's Specials

- **Jimmy Dean Pork Sausage Patties,** 30 oz. $3.95
- **Jimmy Dean Pork Sausage Links,** 38.4 oz. $4.95
- **Jimmy Dean Original Sausage Crumbles,** 9.6 oz. (Case of 6, $9.10) $1.65
- **Farmland Cubed Ham,** 1 lb. (Case of 12, $24.75) $2.25
- **Oscar Mayer Beef Bologna** 1 lb. (Case of 6, $10.75) $1.95
- **Oscar Mayer Deli Shaved Roast Beef,** 7 oz. (Case of 8, $14.65) $1.95
- **Oscar Mayer Hardwood Smoked Maple Bacon,** 1 lb. (Case of 12, $42.35) $3.85
- **Oscar Mayer Smoked White Turkey,** 1 lb. (Case of 12, $23.65) $2.15
- **Ball Park Hot Dogs,** 45 oz. .. $6.95
- **Smithfield Sliced Hard Salami** 14 oz. (Case of 12, $25.85) $2.35
- **Monster Energy Drink** 6 pack. (24 pack, $34.00) $8.95
- **Jimmy Dean Mini Biscuits with Sausage Gravy,** 7.6 oz. (Case of 6, $8.00) $1.45
- **Uncle Ray's Honey Mustard/ Onion Pretzels,** 4 oz. (Case of 12, $8.80) ..... 80¢
- **Lance Cream Cheese & Chives Crackers,** 13.7 oz. (Case of 14, $37.85) $2.95
- **Tom's Bacon Cheddar Fries** 6 oz. (Case of 12, $14.85) $1.35
- **Kraft Mayo,** 22 oz (Case of 12, $36.85) $3.35

FRESH PRODUCE

Lemons, Carrots, Potatoes, Onions
Apples:
Gala, Golden Delicious, Fuji, Jona Gold, Cortland
95¢/lb. or $24.00/bu.
Honey Crisp & Ever Crisp
95¢/lb. or $28.00/bu.

715-229-4336
Hwy 29 to E. North 1 mile to Willow Rd. 2 miles West to Pelsdorf 1/4 mile South
N14778 Pelsdorf Ave., Curtiss
Mon.-Fri.: 8 a.m.-7 p.m. Sat.: 8 a.m.-5 p.m.
WE ACCEPT ALL MAJOR CREDIT CARDS, & EBT SNAP CARDS

Rainbow Reflections
Discount Groceries
161834

FOR SALE: Miniature Australian Shepherd puppies, registered, blue merles and black tri. Shots, dewormed, vet checked, born 10-12-24. Ready now, $500-$700, Call 715-819-0865 (no texts).

GOLDEN RETRIEVER PUPS!! AKC REG CALL 715-721-5123 FORR DETAILS (12/9)

MINI COCK-A-POOS VARIOUS COLORS! Hypoallergenic, non-shed, shots, vet ck'd, F-$600 M-$500. GREAT X-MAX GIFT!!! CUTE CUDDLY 715-758-2433 (12/9)

POM. WELSH-CORGI Mixed Colors shed, shots, vet ck'd, F-$600 M-$500. GREAT X-MAX GIFT!!! 715-758-2433 (12/9)

REGISTERED CAVALIER KING CHARLES PUPS. Shots, Dews, Vet Ready Dec. 16 Can deliver $950 Call 715-470-0458 (#509642) 12/09

ALCOHOLICS ANONYMOUS meets at Calvary Lutheran, Neillsville, Monday evenings, 7pm. 1st meeting of the month open meeting. Ph: 715-305-0558.

SAMPSON ART GALLERY
106 MAIN ST., BRF
715-284-5223
1/2 OFF
All Framed Art
Every Day Thru Christmas
Wed.-Sat. 11am-5pm

OIL PAINTINGS • FINE ART PRINTS • WOOD SIGNS • CARDS and More!

AUSSIE DOODLE PUPS Shots/Worm/Vet ck'd, can deliver $500 715-255-2661 (#269146)12/09)

AUSTRALIAN SHEPHERD PUPS Red & Blue Merles & Tri 8 weeks Nov. 20th F-$400. M-$375 920-905-4665 (12/09).

BOSTON/RAT TERRIER PUPS Shots/Worm/Vet ck'd, can deliver $500 715-255-2661 (#269146)12/9)

CAVALIER KING CHARLES Male Born Aug. 16. 2024 ACA REG. Friendly and Cute $300. OMO Call 715-669-3847 (12/9)

Venison Woes???
Let Us Fill Your Freezer...
Also, Gift Certificates Available in Any Amount
Marth Homestead Beef Store
N4263 County Rd G, Neillsville • **715-937-1323**
Call or Stop In... If We Are here We Are Open!

~ Moss Hill ~
Lawn & Garden Equipment Service & Repair
For an appointment
Call or Text
715-299-3323

AAA 24-HR AND QUEST TOWING
Reduced rates for towing to our shop.
Free loaners on body shop work.
AUGUSTA Tire & Auto LLC
715-286-2056
After Hours: 715-559-4763
ASE CERTIFIED
250 INDUSTRIAL DR., AUGUSTA
Open Weekdays, 7am-5pm • Sat., 7am-12pm

JB'S STUMP GRINDING
NEILLSVILLE, WI 54456
JEREMY BOON
OWNER
715-429-0228
CALL OR TEXT
FREE ESTIMATES
Find us on Facebook
FULLY INSURED

"Your Complete Family Shoe Store"
The Shoe Box
BLACK EARTH, WI
608-767-3447 | 608-231-4445
Black Earth, WI
M-Fr 9-7, Sat 9-5,
Sun 10-5
THE BARGAIN BOX
Shoe Box
608-767-2788


Love Lights
help light the trees of love this holiday season

For a donation of **$5.00**, you can reserve a white light **IN MEMORY** of a deceased loved one or a colored light **IN HONOR** of a relative or friend.

To have the names posted on the website, donations **MUST** be received by **Wednesday, December 18, 2024**. Proceeds from Love Lights go to the Gifts of Gratitude Volunteer Enrichment Fund.

Additional order forms are available on the hospital's website at **brmh.net/love-lights**.

ORDER FORM

INDIVIDUAL DONATION: Each love light costs **$5.00**

PLEASE PRINT CLEARLY

A **WHITE LIGHT** (deceased) in **MEMORY** of:
1. _____
2. _____
3. _____
4. _____

A **COLORED LIGHT** (living) in **HONOR** of:
1. _____
2. _____
3. _____
4. _____

List additional names on a separate sheet of paper and designate whether they are "in memory of" or "in honor of."

Your Name _____
Phone _____ **Email** _____
Street Address _____
City _____ **State** _____ **Zip** _____

Make checks payable to: BRMH - Love Lights

Mail to:
Black River Memorial Hospital
ATTN: Love Lights - Sarah Osegard
711 West Adams Street
Black River Falls, WI 54615

I know my sheep and my sheep know me.

John 10:14-18
Deuteronomy 6:22-25
James 1:9-18
Matthew 9:14-17
Matthew 8:16&17
Matthew 9:31-34
John 8:16&17
Deuteronomy 9:22-29
Matthew 6:24-34
Mark 8:24-26

Submitted by Philip Woof in a humble unashamed defense of Almighty God Jehovah and his Son Jesus Christ our Lord.

SHAPE ReClaimed
Extraordinary results in a practitoner-monitored program!
SHAPE Program = SHAPE Drops + SHAPE Nutrition Protocol
The SHAPE Program works because of our four-pronged approach:
• Decrease Inflammation • Strengthen Immune Function
• Detox & Cleanse • Release Excess Weight
For more information, visit shapereclaimed.com or contact Holistic Works at 715-457-5045

KOSTNER, KOSLO & BROVOLD LLC
ATTORNEYS AT LAW

ADVERTISEMENT FOR SEALED BIDS

Sealed bids will be received for the purchase of the Verneille C. Hunter Irrevocable Trust real property located at W17586 State Road 54, Town of Gale, Trempealeau County, Wisconsin, more specifically identified as all or parts of Town of Gale, Trempealeau County, Wisconsin, Tax Parcel Numbers 016-01510-0000 and 016-01514-0000, containing 80 acres, more or less, of which approximately 57 acres are wooded and 23 acres are tillable. The property includes a 3-bedroom home with one (1) full bath, a full basement, and a 2-car, detached garage. The property offers area for hunting and potential for logging. The property will be sold AS IS, with no warranties as to the condition of the property or fitness for any particular purpose and the prospective buyer will be required to waive the right to receive a Wisconsin real estate condition report.

All bids must be delivered to the office of KOSTNER, KOSLO & BROVOLD LLC, 108 West Main Street, Arcadia, WI 54612, on or before January 8, 2025, at 4:00 p.m. All bids must be enclosed in a sealed envelope with "Hunter Trust Bid" written on the outside of the envelope. Bids will be opened on January 9, 2025, at 4:30 p.m., at the office of Kostner Koslo & Brovold LLC at 108 West Main Street, Arcadia, Wisconsin. All bids must include the name and address of the bidder, the amount bid and a certified check or money order made payable to Kostner Koslo & Brovold LLC Trust Account in the amount $10,000 as earnest money. All bidders may but are not required to be present for the bid opening. Checks will be returned to the rejected bidders. The bidders submitting the three (3) highest bids (or more in the event of a tie for the third highest bid) shall have until 4:00 p.m. on January 13, 2025, to submit a sealed, written proposal increasing their bid to Kostner, Koslo & Brovold LLC. The successful bidder and seller will enter into a real estate purchase and sale agreement which may contain additional terms and conditions and reasonable and typical inspection contingencies in favor of the successful bidder. All inspections of the property will be at the cost of the successful bidder. The balance of the amount bid shall be paid in full at closing. The 2025 real estate taxes will be prorated to date of closing based on the 2024 real estate taxes. Seller will provide title insurance subject to existing easements, restrictions, and rights of way of record. Closing date will be no later than March 31, 2025, at the office of seller's attorney or title company. The property will not be available for growing of crops by the successful bidder during the 2025 growing season. The seller will not accept bids of less than $630,000 and shall have the right to accept or reject any and all bids. Please direct any procedural questions to Attorney Terrence J. Madden, (608) 323 3351.

108 West Main Street, Arcadia • 608-323-3351
www.kkblawoffice.com

CAVALIER KING CHARLES SPANIEL. Born 10/4. Registered shots, DEW, vet ck'd $800 715-644-5726 (12/2).

CAVAPOO PUPS $700 Shots/Worm/Vet ck'd, can deliver 715-255-2661 (#269146) 12/09)

WHOODLE PUPS Shots/Worm/Vet ck'd, can deliver $700 715-255-2661 (#269146)12/9)

AL-ANON MEETING: Sundays, 7pm at the Methodist Church basement, BRF. Call Priscilla 715-284-2260, Kim 715-284-2276.

ALCOHOLICS ANONYMOUS Women's meeting, Saturdays, 12pm at the Bright Spot, BRF. Call 608-792-1950.

ALL REAL Estate Advertised in this newspaper is subject to the Federal Fair Housing Act of 1968, which makes it illegal to advertise any preference, limitation or discrimination based on race, color, religion or national origin, or an intention to make such preference, limitation or discrimination. The Shopper will not knowingly accept any advertisement for real estate which is in violation of the law. Our readers are hearby informed that all dwellings advertised in the newspaper are available on any equal opportunity basis.

AMERICAN LEGION Post 200 meets the first Thursday of each month from February through December at 7pm.

ANDREW BLACKHAWK American Legion Auxiliary Unit 129 meets the 2nd Wednesday of the month at 4:30pm at the American Legion Post129 Building.

BENEFIT SPECIALISTS are available to assist Jackson County residents age 18 and older with questions regarding benefit eligibility. Please call the ADRC of Jackson County at 715-284-3978 for more information or to schedule an appointment.

PARKINSON'S SUPPORT Group. Call Interfaith for more information or support. 715-284-7058.

TRUCKS, TRACTORS, Hay Round & Small sq. grass mix 2008 Chev 2500 Durmax 9' service body, looks new $7950 OS Sterling SMI Lockers Wet Kit no rust $32,500 1995 53' Drop deck $14500 Case 580K LOR Backhoe 8' snow buk $16,500 Heston 1345 Disc Bine $12500 8' x 18' trailer $995 Cat Challenger 65 Like new $22,500 920-878-0005 or 920-878-0288

KARNER BLUE Garden Club meets the second Thursday of each month April to Oct. For more information, time and place, call Carol at 715-670-0585.

VETERANS IF you are having health problems, you may be eligible to go to a VA Hospital, if you qualify, and are on medication, you can get your prescriptions for $8 each. To check if you qualify, call Jackson Co. Veterans Service Office at 715-284-0225.

2013 JEEP RUBICON 4X4, 3.6 V-6, only 71,500 miles, new wheels and tires, winch, auto **$21,999**
2013 TOYOTA TUNDRA CREW 4X4, 4.7 V-8, light bronze with cloth interior, only 103K, local trade **$20,999**
2015 JEEP GRAND CHEROKEE OVERLAND, white with heated leather, new tires, 110K **$14,999**
2016 ACADIA SLE-1, All Wheel Drive, only 90K, light bronze, new tires **$13,499**
2017 SILVERADO CREW 4X4, 5.3 V-8, beige leather interior, full power, 87K **$28,725**
2018 EDGE, All Wheel Drive SEL, one owner, 2.0 Eco engine, pearl white, 101K **$16,999**
2018 NISSAN ARMADA 4X4, black, ebony heated leather, V-8, 3rd row seating, 89K **$19,750**
2020 SUBARU ASCENT 4X4, one owner, 90K, full power, black **$21,499**
RIVERSIDE AUTO SALES
1 Mile West of BRF On Hwy. 54
715-284-4525
www.riversideautosales.com

Freudenthal Mfg. Hunting Blinds
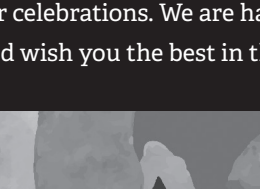
• One piece Polythylene construction
• Available in two sizes 68" or 78" diameter
• 5 or 6 window option
• 9" x 26" smoked glass oval windows
• Window in door • Roof Vent option
• Windows & door frame w/weather stripping
• Designed for gun or bow
• 2½" bottom flange for ground staking
• Easily mounted to your raised platform.
• Costs 30% less than other brands.
Prices from $989 – $1149
W6322 CTH-O Medford, WI 54451 • 1-800-688-0104

HAPPY HOLIDAYS
FROM BLACK RIVER FALLS MUNICIPAL UTILITIES
We're honored to be your local utility and we take pride in providing Black River Falls with reliable power, friendly hometown service and local control. From dazzling light displays to festive family moments, we'll be here to help brighten your celebrations. We are happy you are our customer and wish you the best in the coming year!
HAPPY HOLIDAYS TO YOU AND YOUR FAMILY!
Black River Falls municipal utilities
brfmu.org • (715) 284-9463
At Black River Falls Municipal Utilities, we join forces with other local, not-for-profit utilities through WPPI Energy to share resources and lower costs.
A WPPI ENERGY COMMUNITY

Join Us for Customer Appreciation Day!
Celebrate with us as we congratulate Shawn on her retirement after 25 years of dedicated service and welcome Jessica, her long-time team member, in her new role as agent. Enjoy refreshments and snacks Thursday, December 19th, from 1-4 pm at the office. For those unable to join us during business hours, we invite you to stop by Sunset from 5-7 pm.
We look forward to celebrating together!
Merry Christmas from all of us!
Sending our thanks & best wishes to all of you!
Reyna, Jessica, Shawn and Joan

AMERICAN FAMILY INSURANCE
Insure carefully, dream fearlessly
Jessica Lakowske, Agency LLC
Jessica Lakowske, Agent
jlakowsk@amfam.com
920 Fillmore St. Black River Falls
715-284-4113

Falls Monument & Distribution, Inc.
Direct from the Quarry Manufacturers to You!
MONUMENTS & MARKERS
N2538 E. Pine Hill Rd., Black River Falls, WI 54615
Marty Olson • (715) 299-7039 Available by Appt.

thrivent
Scott E Thompson
FIC, RICP®
Associate Financial Advisor
715-544-1122

27193C N9-22

OAK FIREWOOD FOR SALE
Clean, dry oak firewood
ONLY $85 a face cord.
Delivery available by request, ask for details.
Call or text 715-299-0421



WOW!!! ZURKOS MASSIVE HOLIDAY GIFT & CRAFT SHOW. Sat Dec. 21 at the Fabulous Appleton Expo (Downtown Appleton 150+ Holiday Vendors. Info. www.zurkopromotions.com or 715-302-0932 (12/2)

JACKSON COUNTY HCE (Home and Community Education, formerly Extension Homemakers) are hoping for new members. Groups meet on a regular basis to study issues that affect their families and community. For more information, call Rita at 715-299-5052 or Cheryl at 715-299-2380.

JC RECYCLING Center open Wed. 7:30am-3pm; Sat. 8am-2pm. Located behind former Jackson Electric Bldg.

MARINE CORPS League meets at Legion Post 200, 421 Hwy.54, Black River Falls 2nd Thursday each month (except Dec, Jan.) at 7pm. All honorably discharged Marines of any unit, era and rank are invited. Keep the spirit of our beloved Corps alive. "Semper Fi" 715-299-6520.

MELCHER MATTI American Legion Post 320 meeting 3rd Monday of each month Mentor Town Hall.

TOPS (TAKE) Off Pounds Sensibly) meeting every Monday evening at 6pm. at River Grove Apartments. Cecily Tuff 715-662-5212.

Gingerich Millworks LLC & Building Materials
Complete Post Frame Packages and Metal Roofing's
• Log Sawing, Kiln Drying, Misc. Molding and Much More
• Residential Doors, Poly Jams, Commercial Doors
• Multiple Slider Windows In Stock
• Special Orders Available on Single & Double Hung Windows
Custom Kiln Drying Offered
Call us for a Free Quote
715-503-8196
Closed Sundays
~ Short Lead Times ~
N9126 Cty Rd O, Greenwood WI gingerichmill.com

BROCKWAY NEIGHBORHOOD Food Pantry Essential Needs located at 411 Gebhardt Rd, Black River Falls is seeking donations of non-food items. Such as shampoo, conditioner, soap, razors, Kleenex etc. For more information, call Kathy at 715-299-1992 or 715-670-8489.

CLASSIFIED RATES: $9.00 for the first 15 words, 25¢ for each additional word for one newspaper and the shopper. Classifieds must be in and paid by 4pm Wednesday. The Shopper, Banner Journal & Clark County Press, 409 E. Main St., Black River Falls, WI 54615. 715-284-4304.

VETERANS IF you are a disabled veteran and meet VA income and asset guidelines, you could qualify for a VA pension. For more information or to see if you qualify. Contact Jackson Co. Veterans Service Office at 715-284-0225.

Holiday Open House
SKIN, BODY, HAIR CARE AND MAKEUP
Saturday, December 14, 11AM–2PM
Karla's House: W10950 Hiview Rd., Black River Falls
L'BRI
PURE n' NATURAL
INDEPENDENT CONSULTANT
Win beautiful gifts with frequent prize drawings for attending, bringing a friend, placing an order and more!
For more info, call or text: 715-299-8007
Come to our fun, festive day and let us make your holiday shopping merry and bright!

Thank You
The Family of Kathleen Thomas (Kathy T.) would like to express their sincere gratitude for thoughts, prayers, cards and kind words during Kathy's illness & death.

CLOVERDALE COUNTRY STORE
2 MILES SOUTH OF CURTISS ON HWY. E • 715-223-4797
We accept: SNAP/EBT Cards VISA MasterCard DISCOVER

• Ham Off the Bone Whole - Frozen 9 lbs.....only $1.69 a lb
• Bacon Hardwood Maple-Smoked-Frozen 16 oz.....only $2.99
• Co-Jack Cheese Horns 6 lbs.....only $2.89 a lb
• Pepperoni Pizza Frozen 18 oz.....only $2.99
• Summer Sausage Garlic 16 oz.....only $1.69
• Mint Patties Dark Chocolate 24.9 oz.....only $3.99

OPEN MONDAY - FRIDAY 8:30-6:30 • SATURDAY 8:30-4:00

• Ground Beef 80% Lean - Frozen 16 oz.....only $2.99 a lb
• Sweet Potato Fries Frozen 15 oz.....only 99¢
• Hot Dogs Frozen 16 oz.....only 99¢
• Bologna Fully Cooked Unsliced - Frozen 9 lbs.....only 99¢ a lb
• Onion Rings Breaded - Frozen 2 lbs.....only $2.99
• Chicken Breast Skinless, Boneless Frozen 5 lbs.....only $1.99 a lb
• Bratwurst Original Fully Cooked - Frozen 19 oz.....only $1.99
• Turkey Breast Sliced, Fully Cooked Frozen 32 oz.....only $3.99
• Hashbrowns Oval Patties - Frozen 45 oz.....only $2.99
• Yogurt Blueberry 12-6 oz.....only $3.99
• Cream Cheese 1/3 Less Fat 8 oz.....only 99¢
• Shredded Cheese Cheddar 5 lbs.....only $8.99
• Butter Salted Quarters 16 oz.....only $2.99
• Shredded Cheese Monterey Jack Cheddar 25 lbs.....only $1.49 a lb
• Mozzarella Cheese Diced 10 lbs.....only $1.79 a lb
• Havarti Cheese 9 lbs.....only $2.49 a lb
• American Cheese Yellow, Sliced 5 lbs.....only $7.99
• Tator Tots Frozen 5 lbs.....only $7.99
• Payday Candy Snack Size Bars 11.6 oz.....only $1.49
• Pretzel Crisp Garlic-Herb 12 oz.....only $1.89
• Saltine Crackers 16 oz.....only 99¢
• Cheese Crackers Extra Toasty 21 oz.....only $1.99
• Elbow Pasta 16 oz.....only 99¢
• Chicken Breast Chunks Raw Seasoned - Frozen 6 lbs.....only 99¢ a lb
• Hot Dogs Pretzel Wrapped Frozen 16 oz.....only $1.99
• Banana Bread Ready to Bake, Frozen 30 oz.....only $1.99
• Pork Crumbles Italian - Fully Cooked Frozen 5 lbs.....only 99¢ a lb

In-store only, we reserve the right to limit quantities.

THANK YOU

to all the land owners who allow a snowmobile trail to cross your property.
The use of your land provides some of the best trail riding in the state and is greatly appreciated.
We ask all snowmobilers to please ride safely and stay on the trail.
Respectfully,
Jackson - Trempealeau
Ridgerunners Snowmobile Club
Merry Christmas

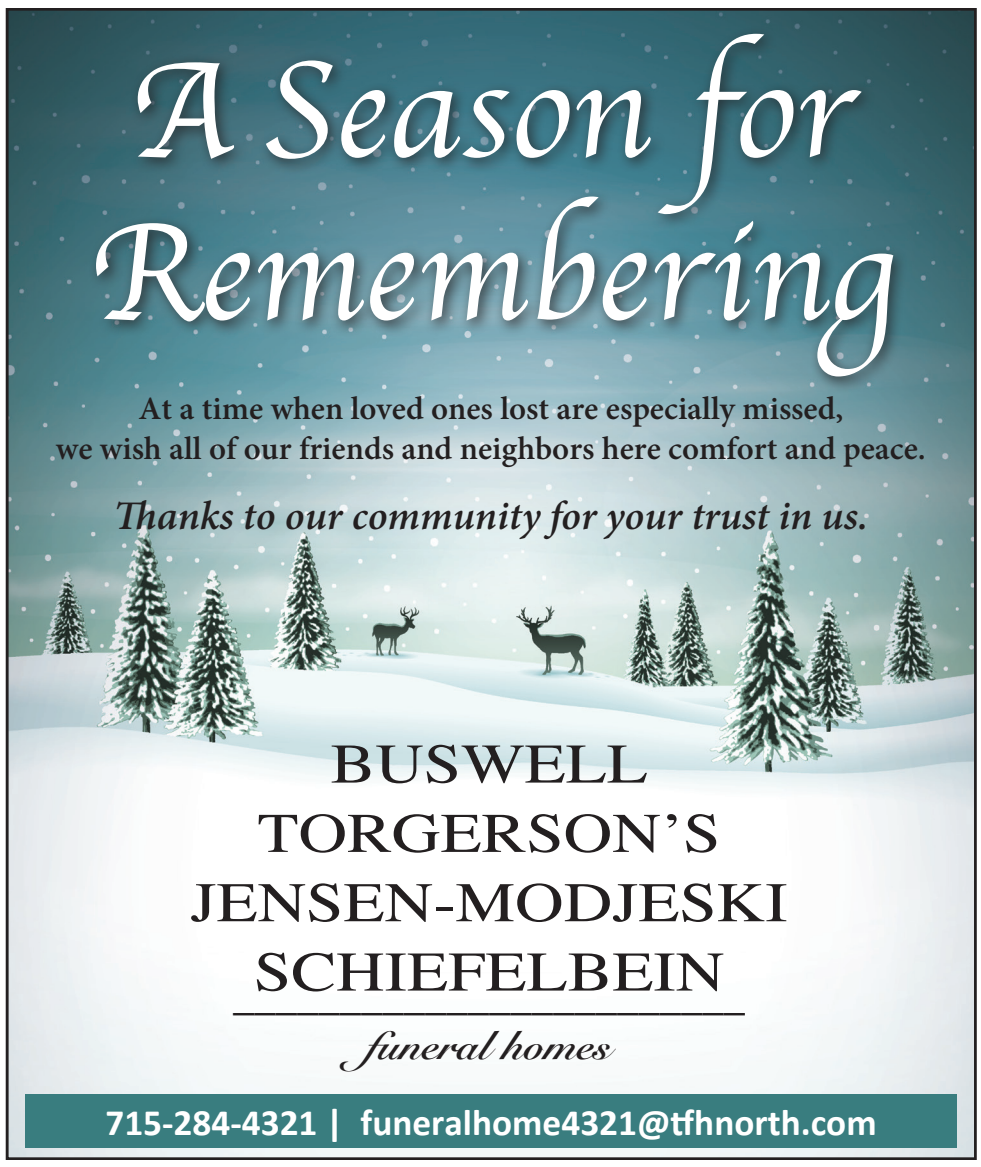

SHEEPSHEAD CARD party every Wednesday starting at 12:30pm. at the Senior Center, 602 Oak St. Neillsville. Everyone welcome.

WOULD YOU like to listen to the Banner Journal on cassette tape? Please call Jackson County Interfaith Volunteer Caregivers at 715-284-7058.

OPEN ALCOHOLICS Anonymous discussion format Thurs, 7pm, Hixton Town Hall, Sand Prairie Rd. Contact Gene 715-284-2559 or Duane 715-284-2228.

FSF PROGRAM Monthly Schedule at Gebhardt School. Friends' Food Shelf: Monday 2:30-4:00pm or until food is gone. Jackson Co. Food Pantry: Tuesdays 4:30-6pm. Neighborhood Food Pantry: 2nd Tuesdays 9-10am located at 8 sites; Brockway-Gebhardt, Alma Center, Hixton, Merrillan, Millston Melrose or Taylor. Food For Kids: Packs and distributes on Thursdays and Fridays to area schools and extra sites.

MEMORIAL GUILD Gift Shoppe, located in the Marshfield Medical Center-Neillsville, N3708 River Ave. Hours are daily: Mon-Fri, 9am-4pm, 715-819-8371.

MILT LUNDA Memorial Arena committee meets at 5pm at MLMA, Jackson County Fair Park Association committee meets at 6:30pm at MLMA, 1st Monday of each month.

MOPS: MOTHERS of preschoolers will meet at Family Worship Assembly in BRF, twice a month on Thursday mornings, fall through spring. For more info email mopsofbrf@yahoo.com.

NEILLSVILLE PUBLIC Library, 409 Hewett St. Hours: Monday and Wednesday 10-8; Tuesday, Thursday and Friday 10-5; Saturday 9-noon.

AND GOD SAYS . . .

More and more places try to avoid using the word Christmas by substituting "Happy Holidays" or some other innocuous verbiage. It is just understood that they must, by all means, not offend that super sensitive atheist by publicly using the name of Christ to celebrate Christmas. I wonder what might happen if each time a Christian saw or heard the greeting "Happy Holidays" if they politely encouraged those responsible to go back to wishing a Merry Christmas. Just a thought.

But as I think about this issue, I am more disturbed about things much more basic. I am disturbed that Christ is, in reality, a minimal part of our Christmas. So, in effect, those businesses that offer up "Holiday Greetings" are merely reflecting what we do in our own homes. On Christmas eve or Christmas morning the big excitement is about opening the gifts to the minimizing of Jesus Christ and the true glory and wonder of Christmas. After all, most homes talk much more about Santa Claus and gifts than they do about Jesus and his gift to us.

I am disturbed that many Christians may be more adamant about protecting the story of Santa Claus than they are about the truth of the birth of the Christ Child— even though the two are really not compatible with each other. One is true the other is a myth. One is about giving, the other is about getting. One focuses on spiritual needs, the other on material things. One meets the inner needs of man, the other the external wants of man. One is about eternal things, the other about temporary objects. And the list goes on.

And finally I am disturbed that we who judge the retail outlets do the same thing as they. Romans 2:1 says, "At whatever point you judge the other, you are condemning yourself, because you who pass judgment do the same things." Let us humble ourselves before God and admit that we have minimized the true meaning of Christmas. Then let us purpose to make Christ the central focus of our Christmas celebration this year.

Written by George Jaderston and paid for by donations from supporters.
For comments, call 715-896-2953. For support, send donations to P. O. Box 43, Melrose, WI 54642.

See The Shopper online @ bannerjournal.com or clarkcopress.com



SCAN HERE

IT'S EASY TO FIND OUR FULL WEEKLY ONLINE AD!

Hansen's Market IGA

FRESH for YOU!

PRICES EFFECTIVE: MONDAY - SUNDAY, DECEMBER 9 - 15, 2024



Brew Pub Lotzza Motzza Pizza
Select Varieties, 22.75-30.75 Oz.
Limit 4
$4.99
Final Retail With Hansen's Market FRESH PERKS
Retail $6.99 Without Fresh Perks



Chairman's Reserve
Beef Rump Roast
$4.99 Lb.



Chairman's Reserve
Beef Stew Cuts
$5.99 Lb.



Ground Pork Sausage $2.99 Lb.

Chairman's Reserve
Bone-In Pork Butt Roast
$1.99 Lb.



Whole Loin Pork Back Ribs or Reserve Smokey Barbecue Seasoned Baby Back Ribs
$3.49 Lb.



Texas Red Grapefruit
3 Lb. Bag or
Navel Oranges
4 Lb. Bag
Retail $4.99 Without Fresh Perks
$3.99



Final Retail With Hansen's Market FRESH PERKS $9.99 EA.
-200 POINTS
Retail $9.99 Without Fresh Perks

Deli Fresh
Fried Chicken
8 Piece
2 Breast, 2 Wing
2 Drumstick & 2 Thigh
$7.99 EA.
When You Redeem 200 Perks Points



9.1-11.7 Oz. Fresh Express Chopped Salad $3.99
Final Retail With Hansen's Market FRESH PERKS
Retail $1.99 Without Fresh Perks

Fresh For You
Whole White Mushrooms
8 Oz.
$1.49



Hershey's Baking Chips
Select Varieties, 8-12 Oz.
Save an Additional $0.50 off of 1 with Digital Clipped Coupon
Limit 1 Offer Per Transaction
$2.49



Final Retail With Hansen's Market FRESH PERKS
Retail $3.99 Without Fresh Perks

Best Choice Peanut Butter
Select Varieties, 28 Oz.
Limit 1
$2.99



Final Retail With Hansen's Market FRESH PERKS
Retail 3/$5 Without Fresh Perks

Best Choice Cream Cheese
8 Oz.
When You Buy Quantities of 3
3/$4



Final Retail With Hansen's Market FRESH PERKS $3.69 EA.
-100 POINTS
Retail $3.69 Without Fresh Perks

Prairie Farms Milk
2%, 1% or Skim
Gallon
Limit 1 Per Transaction
$2.69 EA.
Final Price with 100 Points Buy Down



Final Retail With Hansen's Market FRESH PERKS $3.69 EA.
-200 POINTS
Retail $3.69 Without Fresh Perks

Best Choice Butter
Select Varieties, 16 Oz.
Limit 1 Per Transaction
$1.69 EA.



16 Oz. Select Varieties Fisher Walnuts or Pecans $4.99

Best Choice Powdered or Brown Sugar
2 Lb.
Hansen's Market FRESH PERKS
FREE
When You Redeem 250 Perks Points



Best Choice Granulated Sugar
4 Lb.
Hansen's Market FRESH PERKS
FREE
When You Redeem 300 Perks Points

SEAFOOD Splash of 2024



Best Choice Cocktail Sauce
Select Varieties
12 Oz.
$1.69

CenSea EZ Peel Raw Shrimp
16-20 Ct., 16 Oz.
$6.99



CenSea Shrimp Ring
10 Oz.
$5.99



Rogges Scallops
10-20 Ct., 16 Oz.
$13.99



Snow Crab Legs
$9.99 Lb.



Warm Water Lobster Tails
$24.99 Lb.



King Crab Leg Clusters
$22.99 Lb.

SOME ITEMS ARE NOT AVAILABLE IN ALL STORES. SOME ITEMS PICTURED MAY NOT BE ON SALE. WE RESERVE THE RIGHT TO LIMIT QUANTITIES AND CORRECT TYPOGRAPHIC AND PICTOGRAPHIC ERRORS.

BRF
SCHOOL DISTRICT OF BLACK RIVER FALLS
Inspiring Excellence

The School District of Black River Falls is seeking applicants who are interested in being our:

- **Head Boys Golf Coach**
- **Head Track Coach**

Applications can be picked up at the District Office located at 301 N. 4th St. or interested individuals can apply under Support Staff on the WECAN system at https://wecan.waspa.org/. Applications will be accepted through Monday, December 16, 2024.

Looking for Experienced, Class A CDL

FLATBED OTR DRIVERS

— NEEDED FOR MIDWEST ROUTE —

(Based out of Fairchild, Wis.)

Drivers are home every weekend (if OTR) and some weeknights if desired. We have frequent runs to Chicago and St. Paul. Must have good work ethic and must pass drug test. Sign on bonus offered. We also offer paid vacation, holiday pay, detention pay and a benefits package.



Please call Lisa at 715-533-3471 to see how you can get started with…

Boettcher
— TRUCK LINES —

Clark County, WI
Founded in 1853

CLARK COUNTY
CURRENT EMPLOYMENT OPPORTUNITIES

Clinical Therapist – Community Services
Full-Time, Benefit Position

Bruce Mound Seasonal Worker – Forestry & Parks
Seasonal, Non-Benefit Position

Shop Foreman – Highway Loyal Location
Full-Time, Benefit Position

911 Dispatcher – Sheriff's Office
Full-Time, Benefit Position

Female Corrections Deputy – Sheriff's Office
Full-Time, Benefit Position

For full details and to apply, visit our Employment Opportunities page at www.clarkcountywi.gov.

Clark County Personnel Office
517 Court Street, Room 205
Neillsville, WI 54456
715.743.5224
www.clarkcountywi.gov

Clark County is a EEO/AA/ADA employer

GFS GLOBAL FINISHING SOLUTIONS

- **Machine Operator II**
- **Welder II**
- **Engineer II**
- **Electrical Designer**

$2,000 Sign-On Bonus for 2nd Shift Positions
2nd Shift Differential at $3.00/hour

If you or someone you know would be interested in applying, visit **www.gfscareers.us** or call **715-597-8048**.

Located in Osseo, Global Finishing Solutions (GFS) offers flexible schedule, casual dress code, competitive wages based on experience and performance, as well as generous incentive plan and comprehensive benefits, including health, dental, vision, life short-and long-term disability, 401(k) and profit sharing. GFS offers a $3.00/hr. shift differential for 2nd shift positions.

We believe that every employee should be empowered to make decisions and have an impact on our business. Our greatest strength, and the reason we have been successful, is due to the contributions of our employees. A large and growing business with more than 400 employees, our heart remains rooted in our homegrown values.

TELE-CARE IS a free telephone reassurance outreach service for older adults and people with disabilities who live in the toll-free area of BRF. Sponsored by Partners of Black River Memorial Hospital. Tele-Care is a daily telephone call to check on your well-being. It is a way to let someone know you are all right. Members of Partners make calls every morning, including weekends and holidays. If you or someone you care about would like this service or more info. call 715-284-5361.

WOMEN IN search of Empowerment (W.I.S.E.) is an adult mutual help, educational group for women. Call Clark County Outreach Program for more details at 715-743-6401 or toll free at 877-743-6262.

KIWANIS CLUB meets Monday evenings, 5:45pm. at American Legion Hall, 6 Boon Blvd, Neillsville. New members welcome.

LOOKING FOR A CAREER?

LABORER/ APPRENTICE

Pay based on Laborer experience. Sponsorship for plumbing apprenticeship after 90 days.

SERIOUS APPLICANTS ONLY

Text Brian 715-299-8149

Moe Hardware Hank & Sporting Goods

Immediate Opening
Hardware Sales Associate

Seeking motivated self-starter to join our team!

Are you someone who can:

- Display enthusiasm to help customers
- Provide knowledge of products, locate items, propose solutions
- Work in high paced, social interactive atmosphere
- Assist in key responsibilities such as: Displaying and merchandising products, inventory management, ordering & daily maintenance

To join our crew & provide exceptional customer experiences download application at moehardware.com or stop in store today.

3 Main St., Black River Falls, WI

The Clark County Press

IMMEDIATE OPENING
• SALES POSITION •

The Shopper and Clark County Press is searching for an Advertising Sales Person to join our team.

Position selling advertising for

The Clark County Press and The Shopper

This is an established route in the Neillsville and surrounding areas. Sales experience helpful, but, will train the right person.

THIS POSITION IS HOME-BASED.

Send resume with references to:

Julie Iverson, Finger Publishing
409 East Main Street, Black River Falls, WI 54615
or email: julie@bannerjournal.com

JOIN OUR TEAM!

Visit our job openings page at **brmh.net** for more details & to apply.

Black River MEMORIAL HOSPITAL

Our culture is one of purpose, worthwhile work and making a difference, with a focus on customer service and valuing our workforce.

ENVIRONMENTAL SERVICES
Maintenance Mechanic II - Full-time, benefited

FINANCE & REVENUE CYCLE
Billing Analyst – Full-time, benefited
Medical Coder II – Full-time, benefited
Patient Access Representative–Full-time, benefited

LABORATORY
MT/MLT–Full-time, benefited

MED/SURG
(PCT/HUC) – CNA –Full-time, benefited

NUTRITION SERVICES
Nutrition Services Assistant –Full-time, benefited

REGISTERED NURSES
Emergency Department – Part-time, benefited
Med/Surg Department – Full-time Weekender, benefited

Black River Memorial Hospital offers an extensive benefits package, including the following unique benefits to our employees:

- Educational Assistance Program – employer pays up to 80%
- Computer & Exercise Equipment Loan Program
- Referral Incentive Program
- Wellness Programs

711 West Adams Street, Black River Falls, WI 54615
715-284-5361 | www.brmh.net | EOE

VITA PLUS

Now hiring in Loyal

DELIVERY ASSOCIATE

What you'll do: Deliver bagged and bulk feed products to farms throughout central Wisconsin. Local driving (no overnights). Position is day shift only, includes being off on holidays and a clothing allowance. Class A CDL required.

Benefits include:

- Health & dental insurance
- Company-funded retirement plan (ESOP)
- Up to $2,000 FREE contribution to HSA
- Flex spending accounts
- 401(k), PTO, sick time, long-term disability
- Discounted gym memberships and more



Contact: Pedro Mendoza at 806.336.4920 or pmendoza@vitaplus.com

An employee-owned company | www.vitaplus.com/careers

WEISS REALTY
RURAL PROPERTY SPECIALIST
Dennis Guenther
715-896-0154
Dennis@WeissChoice.com
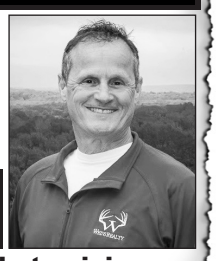
LAND IS IN DEMAND!
Serving Black River Country since 1999
Call Dennis for a FREE market opinion
See all Weiss Realty listings at www.WeissChoice.com
Licensed in Wisconsin, Minnesota and Iowa

• Knight SL124 Slinger Spreader
Call for Pricing
W.H. Lien, Inc.
Rt. 2, Hixton, WI • PH: (715) 963-4211
KUHN KNIGHT
Sales & Service Of New & Used Farm Machinery

THIS IS AN ONLINE ONLY AUCTION
MON., DEC. 16TH
LOTS START CLOSING AT 6PM CST
Selling advertising signs, clocks & thermometers. Oil cans, toys, promo cars, license plate toppers, display racks, automotive gadgets, sales brochures, plus many other interesting items. Large amount of Chevrolet & General Motors Advertising.
15% online buyers premium.
Items are located in Hixton Wisconsin. Shipping available on most items. We are very accommodating on pick up times. Just call and make an appointment.
Auction Conducted & Clerked by Millers Auction Co.
#347-053, PO Box 143, Hixton WI 54635
Call Glenn at 715-299-2543
email- wisconsinjunk@yahoo.com
WWW.MILLERSAUCTIONCO.COM

Andrews Auction
LOCATED: 36180 Main St., Whitehall, Wis.
MONDAY, DECEMBER 16
SALE TIME: 3:00 pm! • Live -On site- Real Estate Auction!
REAL ESTATE – Older 2-Story Duplex, recent updates, presently empty. Outside entry steps for upper apartment. Ready for new Tenants or Owner-Occupied! For more info or a Private Showing, please contact Wanda Johnson, Coldwell Banker Brenizer Realtors, PH:715-577-8984.
TERMS: Earnest money of $3000. payable day of auction, Personal Check or Cashiers Check accepted. Balance due at closing in 30-45 days. Buyers fee of 6% will be added to the final bid, and becomes a part of the purchase price. Property sells in AS IS condition, without Warranties or Contingencies. Buyer will receive a Warranty Deed and Title Insurance at closing.
Don & Judy Powis, owners
36180 Main St., Whitehall, Wis.
Auction Conducted by Andrews Auction Service, 6610 US Hwy. 53 S., Eau Claire, Wis. 54701. Reg. Wis. Auctioneers, Jerry Andrews, Aaron Andrews, Troy Krueger, Lic.#272, 2943, 2956 PH:715-577-0420 Website: www.jerryandrewsauction.com
The Right Choice for Your Auction !

HANSEN AUCTION GROUP
N31952 St Hwy 93, Arcadia, WI
Ph. 608-863-8859


Monday, Dec. 16th
Closes 6:00pm
Arcadia Farm & Heavy Equipment Consignment
N31874 St Rd 93, Arcadia
OPEN HOUSE
By Appointment,
Call 608-863-8859
Featured Items: Like New!, Planted Only 120 Acres!; 2014 GMC 1500 Pickup w/165+k miles; Cat T40C LP Fork Truck; 2006 Dodge Caravan w/ Wheelchair Ramp & Only 115,375 miles; Gehl 1310 Roll Baler; 2004 Chevy Suburban; New Idea 1618 Manure Spreader & More!
Check out the photos in the catalog @ HansenAuctionGroup.com!
For More Info., Call 608-863-8859
10% Buyers Fee
Jamie Back, Registered WI Auctioneer Lic. #2232
Bid NOW! HansenAuctionGroup.com

WANTED: GOOD quality small square hay bales. Sherwood/Granton area. Text or call 715-572-0865.

FRIENDS OF the Black River Falls Public Library meet the 3rd Monday of the month, 4:30, at the BRF Library.

NARCOTIC ANONYMOUS meetings. Mon, Wed, Friday, 12:00-1:00, open meetings. 22 South First St, Black River Falls, WI 54615. Red door in alley. Contact Tena Quackenbush.

PAGE FORWARD Volunteers for Literacy in Clark County, providing basic reading, writing, math skills and English as second language to any individual in need of these skills. For more info call 715-267-6330.

THE SHOPPER and Banner Journal review our ads to the best of our ability. Unfortunately, there are people waiting to take your money. We recommend that care be taken in answering ads that sound too good to be true. If at any time you have a complaint regarding an ad, please contact the Dept. of Trade, Agriculture and Consumer Protection at 1-800-422-7128 to ask questions or to register a complaint.

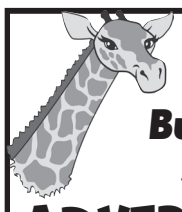
Get Your Business Seen
ADVERTISE HERE!
Call our office today!
715-284-4304

ACC MANAGEMENT GROUP NC
Jackson County Housing
1 bedroom apartment for seniors 62 + years old and/or handicapped/disabled persons. Rent based on 30% of gross income for qualifying applicants. Includes heat, water, electric, sewer and garbage. Community room and coin-op laundry on site. Nice floor plan and multiple quiet area locations within Jackson County.
Now taking applications for my waitlist.
Call today and ask for Wayne
715-284-2041
130 S. Water St., Black River Falls, WI 54615
Income restrictions apply. Equal Housing Opportunity

FOR RENT: 1-bdrm apartment in Mindoro, heat included, available 11-1-24, references, $550/mo. Call 608-488-4700.

ONE BEDROOM income based apartment available now. Located in Black River Falls for persons 62 or older and/or disabled. Includes water, sewer and garbage pickup. For an application, please call 1-800-218-2843. This institution is an equal opportunity provider. Equal Housing Opportunity.

TAKING APPLICATIONS for apartment for rent in BRF, 2-bed ranch style, $600/mo., no pets, 715-284-9231.

TWO-THREE bedroom apartments, BRF, spacious, updated, quiet, garages, with view. 715-928-0138.

WITHEE, WI One-bedroom $600/mo., on-site laundry and parking, secure building. We pay garbage, water/sewer. You pay electric, phone/wifi. Heat is electric. No pets, no smoking, 715-417-2302.

Clear View REALTY
N9536 Cardinal Lane .
Hatfield, WI 54754
715-333-8439
447 N. Water St.
Black River Falls WI 54615
715-284-8439
NEW LISTING!
36351 MAIN ST., WHITEHALL: Commercial Property w/History.....$159,900
O N. ROOSEVELT RD., BRF Commercial site with river view.....$69,900
LOTS 6-10 CENTER ST. MERRILLAN 1.29 Acres Residential Lot.....$27,500
For more details on these or other listings:
Stop in or call one of the offices above or visit our website below to search for your next property.
www.clearviewrealty.com
Find us on: facebook

Rural Mutual Insurance Company
Matt Rhodes
your agent for Jackson County & surrounding areas.
1 Main St., Black River Falls, WI 54615
Office: 715-284-2522 • Cell: 608-396-1619
mrhodes@ruralins.com
Call me for a quote!


See The Shopper online @ bannerjournal.com or clarkcopress.com

CITY OF NEILLSVILLE NOTICE TO RESIDENTS, BUSINESS OWNERS AND PROPERTY TAXPAYERS

The Neillsville City Taxi will be discontinued on December 31, 2024.
Any unused gift certificates will not be valid after this date.

NOTICE OF PUBLIC BUDGET HEARING
For the Town of Hewett, Clark County

Notice is hereby given that on
THURSDAY, DECEMBER 19, 2024 at 6:00 pm
At the Hewett Town Hall, W7498 Arndt Rd, Neillsville, WI Clark County

A PUBLIC HEARING on the PROPOSED 2025 BUDGET of the Town of Hewett in Clark County will be held. The proposed budget in detail will be available for inspection.

NOTICE OF SPECIAL MEETING OF TOWN ELECTORS

Will be held immediately following the Budget Hearing
AGENDA:
1. Call to Order
2. Adopt the 2024 town tax levy to be paid in 2025, pursuant to Sec. 60.10(1) a Wisconsin statute.
3. To approve the 2025 highway expenditures, pursuant to Sec. 82.03 (2) a Wisconsin statute.
4. Adjournment with public motion.

The Town Board will convene to adopt the 2024 Budget and hold the December 2024 Town of Hewett monthly board meeting immediately following the Meeting of Town Electors.

Rhonda Witte, Clerk
Dated November 26, 2024 *WNAXLP*

NOTICE OF SPRING ELECTION
TOWN OF DEWHURST
TUESDAY, APRIL 1, 2025

Election Details
There will be an election to be held in the Town of Dewhurst on Tuesday, April 1, 2025. The following offices are to be elected to succeed the present incumbents listed:

Office	Incumbent
Town Board Chairperson	Bill Kolve
Town Board Supervisor, seat 1	Bruce Delaney
Town Board Supervisor, seat 2	Troy Wyss
Town Clerk	Kelly Errthum
Town Treasurer	Kelly Errthum

Office Terms
All terms are for two years beginning on Tuesday, April 15th, 2025.

Caucus for Candidates
Between December 1st, 2024 and January 1st, 2025, a date for the town caucus will be scheduled to nominate candidates to appear on the spring election ballot for the above listed offices. The caucus will be held between January 2nd and January 21st. Notice of the scheduled date of the caucus will be given at least five (5) days before the caucus.

Additional Information
Acceptable Photo ID will be required to vote at this election. If you do not have a photo ID you may obtain a free ID for voting from the Division of Motor Vehicles.

Done in the Town of Dewhurst, on December 4, 2025.
Kelly Errthum Clerk/Treasurer WNAXLP

HANSEN REAL ESTATE GROUP
N31952 St Rd 93, Arcadia, WI
Ph. 715.985.3191

HOME-LIKE ATMOSPHERE! The Pnut Gallery & Backroads Supper Club in Taylor incl. full service bar w/adjoining restaurant & 3BR, 1BA apt.! All bar & restaurant comm. equip. (some new!) is included; Seating for 35+ in each area; & Covered patio areas. Established bar leagues for yr-rd. income & Well-known for good food! Get THREE entities for the price of ONE—Just $199,500! Arrange a visit, Contact Jackie Hanson @715.797.3332. (MLS #1584827)

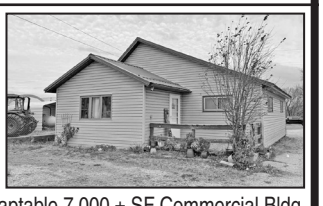
BUY ONE OR BOTH! Amazing & Adaptable 7,000 ± SF Commercial Bldg. is Wide Open, Super Clean, & Ready For Your Business! Features retail space; manuf. area; Multiple & lrg. entry doors; steel exterior; FA & in-floor heat, & CA. Great visibility & Easy access on Main St/Hwy 95 in Arcadia for $449,000. Buy w/adjacent 2BR, 1BA home for $549,000 For details, Call or Text Jacob Lallemont- 608.863.3928 or Jamie Back- 715.797.0802. (MLS #1587023)
More Photos @ HREGroup.com

SERVICE DIRECTORY

YOUR GUIDE TO AREA SERVICES

24 Hour Wrecker Service & Flatbed Hauling Also



24 Hour Local & Long Distance Damage Free Hauling
We Will Haul You & Your Vehicle Where You Want To Go!!

BRAUNER'S GARAGE & STORAGE
Hwy. E, Hatfield Rd., B.R.F., WI • **PH: 715-284-4879**

SAMPSON
HEATING & AIR CONDITIONING, INC.
128 W. Main St., Hixton, WI
715-963-2921
Sales and Service Since 1959
www.sampsonheating.com

TRANE LENNOX
MITSUBISHI ELECTRIC COOLING & HEATING
"We Service Most Brands of Heating & AC Equipment"

"Full Sales & Service HVAC Contractor"

RIVERSIDE AUTO & VAN RENTAL
1 Mile West of Black River Falls On Hwy. 54



RENTALS AVAILABLE ON:
Mini Van, 15 Passenger Van
Full Size Sedans or SUVs
Call for Rates 715-284-4525

PROBLEM WATER EXPERT

Rose Water Service
See what your water can be!

• *FREE WATER TESTING* •
Water Treatment, Plumbing Services and Water Heaters
Paul Rose, Owner
608-377-2427
715-743-2096
RoseWaterService@gmail.com
rosewaterservice.com

DMT TREE SERVICE
BLACK RIVER FALLS, WI
(715) 896-6480

Fully Insured Tree Service Offering:
- TREE TRIMMING AND REMOVAL
- STORM CLEANUP
- SNOW PLOWING
- SALT & SAND SPREADING

QUALITY SERVICES REMODELING
Painting, Carpentry, Bathroom & Kitchen Remodels, Tile Work & More!
715-333-2069 Office
847-456-7452 Cell

BUSH ELECTRIC
• COMMERCIAL
• INDUSTRIAL
• RESIDENTIAL

Locally Owned Family Business
W11761 Spring Creek Rd., Black River Falls, WI 54615
715-896-9683 www.bush-electric.com

New Homes • Garages • Additions • Decks • All Types of Remodeling Siding• Bathrooms • Kitchens • Drywall

Getting the Job Done Right!

JC CARPENTRY
Fully Insured!
Call Bob At
715-533-9241

Trusted By Customers For 28 Years!

JK CLEANING & RESTORATION
• Fire • Smoke
• Emergency Water Removal
• Air Ducts • Carpet
• Tile • Upholstery
•Janitorial
715-743-4448
www.JKclean.com

Excavator, Bulldozer, Skidsteer & Dump Truck



CASPER FARM SERVICE



Matt at 715-299-7120

HODGE CARPENTRY
HIXTON, WI

Residential • Commercial
•New Construction & Remodeling
•Free Estimates
•Fully Insured
•Satisfaction Guaranteed

•Bobcat Services
•Additions • Decks
•Garage Doors • Siding
•Windows • Doors
•Roofing •Drywall
•Pressure Washing
•Sealing Cabins

29 Years Experience
Senior Discounts
715-299-5300

NORDSTROM CONSTRUCTION & LUMBER INC.
101 Tanner St., Melrose
HARDWARE & BUILDING HEADQUARTERS!
LUMBER • PAINTS
WINDOWS • CABINETS
INSULATION • DECKS
ROOFING • SIDING
True Value
608-488-2401
608-488-3467

Local Service for you

Custom HEATING & COOLING, Inc.
· HEATING · PROPANE
· COOLING · APPLIANCES
216 E Division Street
Neillsville, WI
715-743-6109
www.customheating.org

APPLIANCES
We carry all major appliances in our store at: 25 N 2nd St., Black River Falls
715-284-5931
Proudly Serving Clark, Jackson and Wood Counties!

Gaier CONSTRUCTION
GENERAL CONTRACTOR
BLACK RIVER FALLS
PH: 715-284-9707
www.gaierconstruction.com

VP
RAYNOR

VARCO-PRUDEN PRE-ENGINEERED BUILDING SYSTEMS

GARAGE DOORS & OPERATORS
Sales & Service

M & C HEATING & COOLING, LLC
Locally Owned & Operated in Black River Falls
Serving Jackson, Monroe, Trempealeau, Clark, Eau Claire, La Crosse and Juneau Counties
If you just need to vent, we'll be there!

•SERVICE •ANNUAL MAINTENANCE
•INSTALLATION •24 HR EMERGENCY SERVICE

TRANE
It's Hard To Stop A Trane.
Mitchell Iverson and CJ Moen
(715) 600-1801
email: info@mcheatingandcooling.com
www.mcheatingandcooling.com @mandcheatingandcooling

ADVERTISE TODAY

Coulee Region
Landscape AND DESIGN LLC
Your local landscape professional.



- Design/Construction
- Retaining Walls/Patios
- Lawns & Planting Beds
- Outdoor Rooms
- Paver Walkways
- Trees, Shrubs, Perennials
- Lawn Care Applications
- **Landscape Supplies:** Topsoil, Rock, Mulch
- Land Clearing

Jason Oslie • 608.797.4473
N5186 St. Hwy. 54, Black River Falls

CALL TODAY TO PLACE YOUR AD HERE!

CALL FOR SERVICE DIRECTORY SPACE 715-284-4304

Hixton Rod & Gun Club
75 BIRD CHRISTMAS SHOOT & RAFFLE
Saturday, Dec. 14
75 Bird Shoot (16, 19 & 22 Yd.)

Sign-up From 10am to 2pm

The raffle drawing is held at 2 PM at the Hixton Rod & Gun Club Park

PRIZES
1st: Bear Creek Arsenal AR-15, 5.56 NATO/.223 cal. Rifle, 20 in. barrel or $350
2nd: $100
Tickets available from a R&G member, Kal's Korner or the day of raffle.

2025 MEMBERSHIP PASSES AVAILABLE SAT., DEC. 14TH! MEMBERSHIP PASSES MAKE GREAT CHRISTMAS STOCKING STUFFERS!!

Re-Pete's
Saloon & Grill
Located on Hwy. 27,
Black River Falls, WI
715-284-3322
www.repetessaloonandgrill.com

Serving Frog Legs Everyday!
Plus...20 oz T-Bone!
WHILE THEY LAST!

Gift Certificates Available in any Amount

SATURDAY
PRIME RIB



Tues.-Thurs. 4 - 9 PM
Fri. & Sat. 11 AM - 9 PM
Closed Sun. & Mon.

RESERVATIONS ACCEPTED!

AMERICAN LEGION HALL
6 Boon Blvd. • Neillsville, WI 54456 • **715-743-3859**

CHILI FEED
w/Corn Bread & Salad Bar
Mon., Dec. 16
5-8 PM

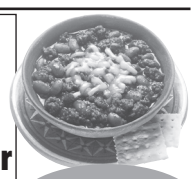

$10

Christmas at the Historic Keefe House
Open House Fundraiser Event for Jackson County Historical Society - Admission: Freewill donation
221 North 3rd Street - Black River Falls

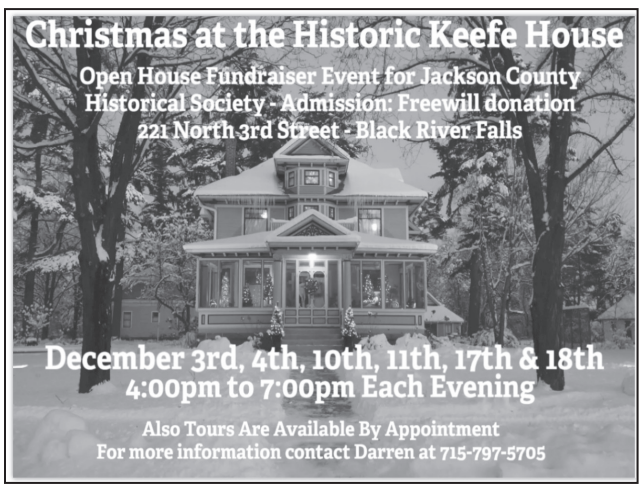

December 3rd, 4th, 10th, 11th, 17th & 18th
4:00pm to 7:00pm Each Evening

Also Tours Are Available By Appointment
For more information contact Darren at 715-797-5705

Christmas Gift Wrapping Fundraiser, Bake Sale and Visit with Santa
Proceeds to Benefit
MILLSTON AREA MUSEUM
Sunday, Dec. 15 • 11am - 3pm
at the Millston Community Center
W6665 Berry Street, Millston
For a Freewill Donation We will Beautifully Wrap Your Gifts!

VISIT WITH SANTA!

For Information Call Jenny 715-299-2414 or Sara 608-343-3066

Meal Giveaway
December 15, 2024
10:45 -11:00 AM
UCC NEILLSVILLE 515 WEST SECOND STREET



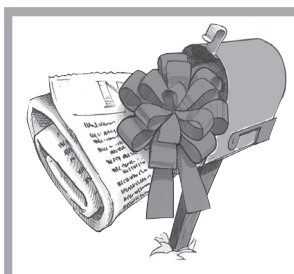

Your gift is in the mail

Don't give one gift, **give** 52 great gifts!

Give newspapers delivered right to their mailbox each week for a year!

A great gift for grandparents, godparents, college students and more! Help them keep up on all the latest news in their hometown community news, school news, and all the latest sports scores.

Call today to give a gift subscription!
715-284-4304

18th Annual Toy Give-Away
at Wrightsville Chapel
Hwy. 12/27, 3 Miles South of Merrillan, 8 Miles North of BRF

Dec. 16 thru 21 • 8am-6pm
Dec. 22 • 8am-12 noon



Still Collecting TOYS
If you need Toys for Christmas STOP in! They're FREE!

Call 715-896-4047 for more info.
Still taking in Toy Donations until then and forever!

Call Us For A Free Estimate!

M & C HEATING & COOLING

Keep Your Furnace & AC Performing At It's Best... CALL TODAY TO HAVE IT CLEANED & INSPECTED!

We offer...
- 24/7 EMERGENCY SERVICE
- ANNUAL MAINTENANCE
- INSTALLATION • SERVICE
- PELLET STOVES
- WATER HEATER INSTALLS

We Service Most Makes & Models!

TRANE It's Hard To Stop A Trane. MITSUBISHI ELECTRIC RUNTRU TRANE

- Air Conditioners - Forced Air Furnaces - Garage Heaters
- Heat Pumps - Pellet Stoves - Combination Boilers - Water Heaters
- Whole Home In-Duct Air Purification, Humidifiers and Dehumidifiers

For Prompt, reliable service, give us a call!

Your Hometown HVAC Specialists Mitchell Iverson and CJ Moen

Call or Text: (715) 600-1801

www.mcheatingandcooling.com • @mandcheatingandcooling
email: info@mcheatingandcooling.com

American Legion
Miles Hagen Post #200
Black River Falls, Wisconsin

ATTN VETERANS & FRIENDS
Army/Navy Game Party
Dec. 14 • 1pm until complete
American Legion Post 200 on HWY 54 W

Food & Snacks FREEWILL
Large Screen TV's
RAFFLE BOARDS (100% Payback) & 50/50

CORNER BAR IM MERRILLAN, WI

Corner Bar's Christmas Party & Fundraiser
Saturday, Dec. 14 | 5 PM
Join us in spreading the holiday cheer with a Gift Auction, Silent Auction & Snacks!

This year Corner Bar is partnering with The Christmas Angel Project. They have been providing Christmas gifts, clothing, and food to families in need around the Humbird, Neillsville, Granton, and Chili area since 2003! Bring a wrapped gift to auction off, silent auction basket or donated item. Top items needed: New socks or underwear for children ages 0-18.

One Free Drink to Each Person Who Donates an Item!

Down Home DJ
5 PM - ??

Any questions please call the bar 715-333-2028



NextHome PARTNERS

Julie Simek Jake Ormond

211 E. Division Street, Neillsville 715.743.2020 nexthomepartners.com

FEATURED LISTING

23 HEWETT ST, NEILLSVILLE



Completely updated, hardwood floors, maintenance free deck , main level primary bedroom, bath and laundry..**$189,900**

MLS# 22403436

Let Your Words Do The Talking In The...

CLASSIFIEDS

Up To 15 Words For $9.00

25¢ For Each Additional Word

715-284-4304

GROSS Neillsville CHEVROLET BUICK

404 E. Division St., Neillsville, WI 54456

Toll-free: 888-743-3207

grossauto.com

2018 FORD F-350 XL



- 6.2L V8
- 4X4
- RMT Start
- 135,175 Mi.

$25,880

R23-317

Over 300 vehicles at www.grossauto.com

GET READY FOR WINTER -UPGRADE YOUR RIDE TODAY!

GROSS Neillsville

6 - 2024 AWD Blazers & 10 - 2024 AWD Equinoxs In-Stock!

2023 FORD EXPLORER XLT AWD



Stock# R24-260 • 32,647 miles

$32,780

2017 CHEVROLET TRAX LS FWD



Stock# R24-258 • 47,335 miles

$13,310

2021 JEEP GRAND CHEROKEE L ALTITUDE 4X4



Stock# R24-252 • 57,328 miles

$29,980

2024 CHEVROLET BLAZER 3LT, AWD



Stock# R24-249 • 18,650 miles

$37,880

2023 GMC SIERRA 1500 SLE, 4X4



Stock# R24-247 • 11,333 miles

$41,880

2021 RAM 1500 LARAMIE 4X4



Stock# NJ24-13A • 28,790 miles

$39,910

2021 CHEVROLET SILVERADO 1500, 4X4



Stock# R24-241 • 90,815 miles

$33,970

2020 CHEVROLET SILVERADO 1500 LTZ, 4WD



Stock# R24-200A • 40,029 miles

$39,970

2023 JEEP GRAND CHEROKEE L OVERLAND, AWD/4X4/4WD



Stock# R24-235 • 14,377 miles

$45,280

2018 GMC YUKON SLT AWD/4X4/4WD



Stock# R24-238 • 117,642 miles

$26,844

2024 DODGE DURANGO GT PLUS, AWD



Stock# R24-233 • 17,546 miles

$39,980

2023 FORD EXPEDITION XLT, AWD/4X4/4WD



Stock# ST24-24A • 34,478 miles

$49,673

2019 CHEVROLET COLORADO ZR2, 4X4



Stock# T25-29A • 111,679 miles

$25,211

2016 CHEVROLET SILVERADO 15001LZ, 4X4



Stock# T24-262A • 64,900 miles

$28,970

2014 RAM 1500 LONGHORN 4X4



Stock# R24-230 • 113,606 miles

$21,210

2023 CHEVROLET TRAILBLAZER LS, FWD



Stock# ST24-26A • 15,293 miles

$21,880

2019 CHEVROLET EQUINOX, AWD



Stock# R24-223 • 106,894 miles

$14,476

2022 CHEVROLET TRAILBLAZER, AWD



Stock# T24-63C • 77,898 miles

$20,670

2023 GMC TERRAIN AWD, SLT



Stock# R24-209 • 7,745 miles

$27,980

2022 TOYOTA TUNDRA SR5, 4X4



Stock# NJ24-16A • 39,617 miles

$41,780

2021 CHEVROLET SILVERADO 1500 4WD



Stock# R24-179 • 35,676 miles

$41,210

2023 FORD F-150 TREMOR 4X4



Stock# R24-184 • 24,241 miles

$53,988

2023 CHEVROLET EQUINOX AWD RS



Stock# R24-183 • 17,282 miles

$28,557

2022 FORD F-150 XLT 4X4



Stock# R24-174 • 9,599 miles

$43,720

2019 DODGE GRAND CARAVAN SE



Stock# R24-173 • 101,848 miles

$13,379

2017 GMC ACADIA SLE-2, FWD



Stock# T24-215A • 100,238 miles

$14,809

2017 GMC CANYON SLE 4X4



Stock# R24-159 • 112,375 miles

$19,408

2021 FORD F-150 XLT 4X4



Stock# R24-99 • 58,539 miles

$33,402

2021 FORD RANGER XLT 4X4



Stock# SA23-81 • 40,946 miles

$28,810

2018 FORD F-350 XL 4X4



Stock# R23-317 • 135,175 miles

$25,880

HOURS:

Mon. - Fri. 8AM-6PM

Sat. 8AM-3PM

GrossAuto.com

GROSS Neillsville CHEVROLET BUICK CHRYSLER DODGE Jeep RAM

404 E. Division St., Neillsville, WI

Call 715-743-3207

★ "New and used inventory arriving daily! Let us know what you are looking for!" ★