

The SHOPPER

Monday, March 20, 2023
Vol. 32, Issue 12

CONTACT INFORMATION:
409 East Main Street
Black River Falls, WI 54615
PH: (715) 284-4304
~~~
*Covering Jackson and Clark County*

PRE-SORTED STANDARD
U.S. Postage PAID
Black River Falls, WI
54615
Permit No. 221
Carrier Presorted



Edward Jones
Member SIPC

**We're here - ready to navigate this market volatility together.**



Kristin A Franks, CEPA®, AAMS™, CRPC™
Financial Advisor
133 Main Street
Black River Falls, WI 54615
715-284-0883

MKT-5894N-A
edwardjones.com


# WILLIAM BRATCHER
# FOR JUDGE
## CLARK COUNTY CIRCUIT COURT BRANCH 2

### EXPERIENCE

- Degrees in Human Development and Family Studies, Psychology, and Law
- Interned with the WI Supreme Court
- Small business owner
- 12+ years as a general practice attorney serving Clark County and beyond
- Extremely wide variety of legal experience
- Trusted by 1000s of clients, including individuals, families, businesses, and municipalities
- Trained Mediator
- Set Appeals Court Precedent

### VALUES

- Faith, Family, and Country
- Life, Liberty, and the Pursuit of Happiness
- Service to others
- Defender of our Constitutional rights
- Concealed Carry License Holder
- Respect for ALL backgrounds and abilities
- Protecting children and the vulnerable
- Holding domestic abusers accountable
- Trauma-informed justice
- Current on Mental Health Issues
- Fiscal responsibility with Tax Dollars
- Honesty, Kindness, and Humility



**VOTE, DOG-GONE IT!**

**\* MEET AND GREET \***

JOIN US FOR FREE
"TALKING TACOS"

FRIDAY
MARCH 24TH 6-8 PM

THE BRICKYARD Bar & Grill
NEILLSVILLE, WI

203 W 7TH ST
NEILLSVILLE, WI 54456

ALL CLARK COUNTY VOTERS WELCOME.

COME AS YOU ARE!

FREE FOOD WHILE SUPPLIES LAST.



## VOTE APRIL 4TH, 2023

### LEARN MORE AND CONTACT US:

www.BratcherForJudge.com
facebook.com/Bratcher4Judge
Bratcher4Judge@gmail.com
(715)-669-5611

PAID FOR BY BRATCHER FOR JUDGE.
~~~

Creekside Kennels & Shop

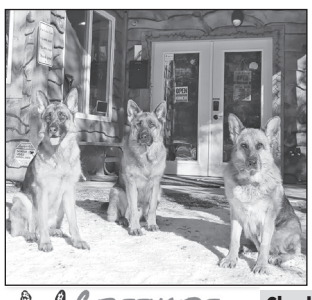

RETAIL SHOP
High quality pet food, treats, toys, supplements & supplies. Free bags of food through frequent buyer programs, plus monthly drawings!

DOG BOARDING
Kennels have 24/7 access to spacious outdoor & indoor areas, A/C, heat and comfy cots. Flexible drop off & pickup appointment times.

Creekside Kennels & Shop
Check The Website For Hours & More Info!
N3522 Dodge Rd, Black River Falls, WI
(South of BRF off of Hwy. 27)
www.creeksidekennelsshop.com • 715-896-2967



Show Tractor Limited Quantities Available Farmall 400 with Cultivator

Largest toy show in central Wisconsin!

33rd Annual
Farm Toy & Craft Show
Presented by Thorp FFA Alumni

Date: Sunday, March 26, 2023
Time: 9am - 3pm
Location: Thorp High School
605 S Clark St,
Thorp, WI 54771

Admission: $3
Ages 10 & under get in FREE!

Over 200 Tables!

Door prizes available
Lunch available

For more information, E-mail or call Jim

E-mail:
thorpffaalumni@gmail.com
Phone:
715-773-2643

Mon-Thurs: 10am-8pm
Fri-Sat: 10am-10pm
Sun: Closed

SALES On Going.....

Smokers Corner
Toke It or Poke it



6 E. Main Street
Black River Falls
Wisconsin 54615

• Pipes, Tobacco, Hemp, D8, Incense & More

New Items Monthly.....

Adult Section Now Open!

For More Info: Visit us on Google • Facebook (715) 670- 0101

Opportunity Knocks

We have all heard that saying. Often, sadly not answered. Too often missed.

Many folks know me, and to those that do not, I have an Honorable Discharge from the United States Navy, served on the Colby City Council as well as the Clark County Board of Supervisors, and I was a Deputy Sherriff for Clark County for 10 years. I have continuously supported numerous local charities over the years. Grew up and raised a family in Clark County.

I say this to show you, that I take service to the community seriously. Everyone, working together, makes our community the best it can be for our families.

Safe communities, that nurture and provide opportunities.

We have an opportunity, to make our county a better, safer place to live, to raise our families in. It is not often, that there are folks willing to serve to that end.

To sacrifice. To genuinely want to serve the citizens.

April 4th. We have that opportunity.

Jake Brunette is running for Branch 2 circuit judge.

It is rare, when folks with Jakes experience, character, and sense of honor, step forward in the interest of fairness to the citizenry.

A family man. With family values. A tireless worker.

I know this man.

I have worked with him. I have seen firsthand, his work ethic. His patience. His sense of duty to make things better.

His ability to process diverse thought, diverse opinions.

His ability to actively listen.

Regardless of position or wealth. Each person's opinion matters to him.

In my lifetime, I have met few men that possess the qualities to serve in the capacity of judge more than Jake.

You all have the chance, to transcend the politics of the day, to rise above the separation and personal posturing, to go to the polls and vote for your family, your communities, your county.

In the quiet of the day, whenever that is for you, please pause, reflect on what you want to see in your community. What level of fairness, equality, and steady judgement you expect from your judiciary.

This man is fair. He is competent to do the job.

Look at that ballot. See it for more than a "this party, or that party".

The polarization of political party does no one any good. I believe you all have certainly seen the result.

People across party lines support Jake. That says something about this man.

I ask that you please look at the qualifications for the position. You will see that Jake is highly qualified.

What you need to weigh in your decision, are the intangibles that are seldom separated from political affiliation.

I will vote for Jake Brunette, because he not only possesses the core competencies, but also, because he is the best person for this rare opportunity for all of us.

Authorized & Paid for by Joseph Lange

Joseph "Dick Lange - Colby, Wisconsin

STUMP GRINDING service, stump and root removal, 30 mile radius of Neillsville. Call Jeremy 715-429-0228.

ELIMINATE RISING fuel costs. Clean, safe and efficient wood heat. Central Boiler Classic Outdoor Wood Furnace. Heats multiple buildings. Available in dual fuel ready models. Call today. Wood Sales & Service, N5931 Hwy 54 W, Black River Falls. 715-284-9438

FOR SALE: 5020 Allis Chalmers Compact Tractor, 4-wheel drive, 25hp diesel, loader, 3pt. hitch, PTO, new front tires, 90% rear tires, new battery, muffler, seat, 12 speeds forward, 3 speeds reverse, S/N 3959 only 650 hrs., Ex. cond. $8,500 OBO, 608-386-3790 (leave message if no answer).

FOR SALE 5x6 round bales, $60, grass mix; 5x4 1/2 $55, second and third, 715-937-5691.

GET DIRECTV for $84.99/mo for 24 months with CHOICE Package. NEW 2 YEAR PRICE GUARANTEE. First 3 months of HBO Max, Cinemax, Showtime, Starz & Epix included! Directv is #1 in Customer Satisfaction (JD Power & Assoc.) Some restrictions apply Call 1-888-925-9452 (WCAN)

HUGHESNET SATELLITE Internet: 25 mbps starting at $49.99/mo! Get More Data, FREE Off-Peak Data. FAST download speeds. Wifi built in! FREE Standard Installation for lease customers! Limited Time Call 1-844-829-5070 (WCAN)

TOP CA$H PAID FOR OLD GUITARS! 1920-1980 Gibson, Martin, Fender, Gretsch, Epiphone, Guild, Mosrite, Rickenbacker, Prairie State, D'Angelico, Stromberg & Gibson Mandolins/Banjos. 844-262-6174 (WCAN)

WANTED HORSE Machinery-GrainBinder-Thrasher-Silo Filler-Hay Loader Barn for salvage Amish farmer 715-697-2916 (WCAN)

AKC REG. COCKER SPANIEL PUPS Big Litters! 1/2 PRICE! 2-M, 5-F shots & wormed 920-563-3410 mornings(#268588) (WCAN)

The Shoe Box
BLACK EARTH, WI

"Your Complete Family Shoe Store"



608-767-3447 | 608-231-4445

THE BARGAIN BOX Shoe Box

Black Earth, WI
M-Fr 9-7, Sat 9-5 Sun 10-5

CONNECT TO THE BEST WIRELESS home internet with EarthLink. Enjoy speeds from 5G & 4G LTE networks, no contracts, easy installation, & data plans up to 300 GB. Call 844-223-7265 (WCAN)

DIRECTV STREAM Carries the Most Local MLB Games! CHOICE Package, $89.99/mo for 12 months. Stream on 20 devices in your home at once. HBO Max included for 3 mo. (w/CHOICE Package or higher) No annual contract, no hidden fees! Some restrictions apply. Call IVS 1-833-574-1746 (WCAN)

DISH NETWORK Only from Dish - 3 yr TV Price Guarantee! 99% Signal Reliability, back by guarantee. Includes Multi-Sport with NFL Redzone. Switch & Get a FREE $100 Gift Card. Call Today! 1-844-897-8523 (WCAN)

FREE HIGH SPEED internet for those that qualify. Government program for recipients of select programs incl. Medicaid, SNAP, Housing Assistance, WIC, Veterans Pension, Survivor Benefits, Lifeline, Tribal. 15 GB internet service. Bonus offer: Android tablet FREE with one-time $20 copay. Free shipping & Handling. Call Maxsip Telecom today! 1-855-454-6827 (WCAN)

Complete Tree Service
ARGONNE Timber & Land, LLC
N4352 Hickman Road, Humbird, WI 54746
715-889-0870
Dan Mullins/Owner-Operator

• Services Offered •
•Stump Removal • Driveways • Lot Clearing
•Stump Grinding • Demolition
•Spring Lawn Clean Up

STORM DAMAGE CLEAN UP
www.argonnetimber.com
~ Fully Insured ~

The desires for the rest of the things make inroads and choke the word.

Mark 4:19
Daniel 1:19 & 20
Daniel 9:21-26
John 8:14
James 4:12
Matthew 10:14 & 15
Matthew 10:24-28
James 4:12
Deuteronomy 6:14
James 1:9

Submitted by Philip Woof in a humble unashamed defense of Almighty God Jehovah and his Son Jesus Christ our Lord.

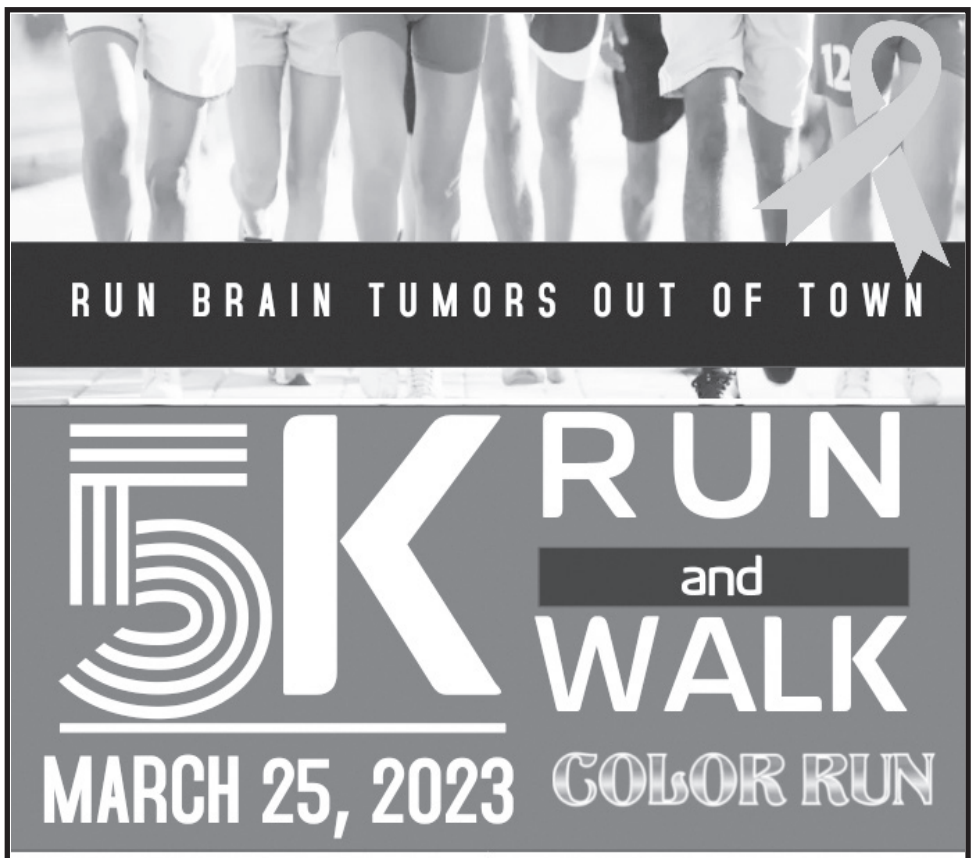

fun, community open to children, teens and adults! Fundraiser goes directly to Rochestor's Neurological Department for Brain Tumor Research!

WILL YOU HELP SUPPORT BRAIN TUMORS?

Location: Skyline Golf Course
612 N 11th St., Black River Falls, WI
Date: Saturday, March 25
Check -In: 12:00 PM • Race Start Time: 1:00 PM

Contact me to register:
Madyson Schultz
Event Planner
715-896-8038
maddogsports22@gmail.com

Entry Fee: $10
T-Shirt: $15 • Meal: $10
Bundle Pack: $30
(Entry Fee, T-Shirt, Bottle of Water, Meal)

BASKET RAFFLE WILL BE HELD

Or register on Facebook:
Run Brain Tumors Out of Town 3rd Annual



We are expanding our butchering schedule!

Butchering Slots Available

Beef & Pork Slaughtering

Dates available now and throughout the year. Call to get on the schedule today!

FALLS MEAT SERVICE
Pigeon Falls
715-983-2211
Hours:Mon.–Fri.,7AM–5PM;Sat.7AM–Noon

FARMER'S PANTRY
DISCOUNT GROCERY
"Make us your first stop"

Farm Fresh Brown Eggs 1 dozen..... **$2.50**
Colby Jack Cheese Approx 6 lb..... **$2.25/lb**
Tyson Fully Cooked Parmesan Herb Chicken 9 oz..... **$2.30**
Noosa Blueberry Yogurt 4 ct..... **$1.75**
Boneless Skinless Chicken Breast (Frozen) **$1.95/lb**
Belgian Waffles 6 ct..... **$0.99**
7 Days Chocolate Cake Bars 1.2 oz 8 ct..... **$0.50**
Taco Bell Taco Seasoning Packets 3 ct..... **$1.25**
Oreo Cookies 62.76 oz..... **$6.99**

Closed Good Friday, April 7

Store Hours: M-F 9-6, Sat 9-5, Sun Closed.
Locations: Farmer's Pantry Marshfield, WI (715) 384-3914
Farmer's Pantry Thorp, WI (715) 669-3400
Value Wise Grocery Colby, WI (715) 316-0700

CLOVERDALE COUNTRY STORE

STORE HOURS: Mon. - Fri. 8:30am-6:30pm • Sat. 8:30am-4pm • CLOSED SUNDAY
2 MILES SOUTH OF CURTISS ON HWY. E • 715-223-4797
We accept: SNAP/EBT Cards

- **Bacon** Smoked - Frozen — 15 lbs.....only $2.29 a lb
- **Sausage Links** Uncooked - Original - Frozen — 12 lbs.....only $3.99
- **Stadium Brats** Fully Cooked - Frozen — 14 oz.....only $1.69
- **Bacon** Hardwood Smoked Irregular Slice - Frozen — 16 oz.....only $2.49
- **Baby Back Ribs** Seasoned - Smoked Fully Cooked — 48 oz.....$6.99
- **Smoked Sausage** Fully Cooked - Rope Style Frozen — 42 oz.....$2.99

OPEN MONDAY - FRIDAY 8:30-6:30 • SATURDAY 8:30-4:00

- **Bacon** Sliced Applewood Smoked Frozen — 16 oz.....only $2.99
- **Bacon** Thick Cut Original - Frozen — 24 oz.....only $4.99
- **Turkey Thighs** Raw - Frozen — 2 lbs.....only 99¢ a lb
- **Turkey Breast** Hickory Honey - Frozen — 10 lbs.....only $1.49 a lb
- **Pizza Topping Crumbles** Fully Cooked - Frozen — 5 lbs.....only $5.99
- **Pork Sausage Links** Original - Fully Cooked Frozen — 9.6 oz.....only 99¢
- **Canadian Bacon** Hickory Smoked - Frozen — 6 oz.....only 69¢
- **Pork Sausage** All Natural - Frozen — 48 oz.....only $3.69
- **Buffet Ham** Hardwood Smoked -Frozen — 12 lbs.....only $1.49 a lb
- **Parmesan Cheese** Shaved — 5 lbs.....only $4.99
- **Butter** Salted - Whipped — 5 lbs.....only $12.89
- **Cream Cheese Loaf** Original — 48 oz.....only $5.99
- **Sharp Cheddar Cheese** Shredded — 5 lbs.....only $9.99
- **American Cheese** Shredded — 5 lbs.....only $8.99
- **Mild Cheddar & Monterey Jack** Shredded — 5 lbs.....only $9.99
- **Mozzarella Cheese** WMLM Shredded — 5 lbs.....only $9.99
- **Meatballs** Italian Frozen — 32 oz.....only $3.99
- **Pollock Fillets** Skinless-Boneless-Frozen — 10 lbs.....only $2.99 a lb
- **Yogurt** - Whole Milk Vanilla — 32 oz.....only 99¢
- **Yogurt** - Low Fat Strawberry — 32 oz.....only $1.49
- **White Cheddar Cheese Cubes** — 5 lbs.....only $1.89 a lb
- **Sour Cream** Light — 80 oz.....only $7.89
- **Light Butter** w/Canola Oil — 15 oz.....only $1.89
- **Wieners** Uncured - Frozen — 16 oz.....only 89¢
- **Tortilla Wrap** Garlic Herb - Frozen — 12" - 12 ct.....only 59¢
- **Cocktail Smokies** Beef - Frozen — 24 oz.....only $2.89 a lb
- **Chicken Breast Filets** Breaded Uncooked, Boneless Frozen — .....only $1.69 a lb

In-store only, we reserve the right to limit quantities.

BENEFIT GARAGE Sale for Jackson County Humane Society, Thursday, March 30 and Saturday, April 1; Friday and Saturday, April 7 and 8, 9am-4pm. 719 Main Street, BRF.

ESTATE SALE March 25-26, 9am-5pm, N2599 Hwy. 95, Neillsville. 40+ guns, ammo and accessories, 2 motorcycles (1 Harley, 1 Honda), 2008 Arctic Cat 4 wheeler w/blade, 2021 5th wheel camper & more.

2019 GRAVELY 460 W/BAGGER In Like New Condition. Reg. scheduled maintenance completed along with new oil filter, hydraulic fluid & filter change and new air filter. Ready to go for your mowing season! Located in FDL Co. $10,200 CALL TOM 920-979-3200 (WCAN)

DON'T LET THE STAIRS LIMIT YOUR MOBILITY! Discover the ideal solution for anyone who struggles on the stairs, is concerned about a fall or wants to regain access to their entire home. Call AmeriGlide today! 1-888-686-1458 (WCAN)

PREPARE FOR POWER OUTAGES TODAY with a GENERAC home standby generator. $0 Money Down + Low Monthly Payment Options. Request a FREE Quote! Call now before the next power outage: 1-877-626-1009 (WCAN)

SCHOOL DISTRICT OF BLACK RIVER FALLS
Inspiring Excellence

The Tiger Community Organization (TCO) is hosting a School Board Candidate Forum

When: Wednesday, March 29th
Where: High School LMC
Who : Black River Falls School District Residents & Staff
Time: 6:00 p.m.

This public forum is an open invitation to all residents, businesses, community members and staff of the School District of Black River Falls to meet our three school board candidates. This year there are two school board seats up for election to serve three-year terms. Iftikhar Memom and Jenette Simonson are seeking their first term on the school board and the one incumbent seeking re-election is Ann Dehmer. The spring election will take place April 4th.

DO YOU HAVE ITEMS TO SELL? .... GET RESULTS! Affordable advertising that fits your budget! Reach OVER 300,000 homes! Place your ad in MANY weekly Wisconsin Shoppers & Buyers' Guide papers for as low as $36.00 Call today! Publishers Development Service, Inc. (PDS, Inc.) 1-800-236-0737 www.pdsadnet.com

PLYMOUTH FURNITURE: QUEEN MATTRESSES FROM $199 40 Styles on Display! All Sizes Avail. PlymouthFurnitureWI.com 2133 Eastern Ave Plymouth WI 920-892-6006 Open Daily (WCAN)

ANDREW BLACKHAWK American Legion Auxiliary Unit 129 meets the 2nd Wednesday of the month at 4:30pm at the American Legion Post129 Building.

VOTE APRIL 4
Brian Dolesy
Adams Town Chairman
Authorized and Paid for by Brian Dolesy

ADVANCED MOBILITY LLC
PROMPT QUALITY SERVICE YOU CAN TRUST

Helping You Stay in Your Home!

Mobile Scooters and Rentals • E-Bikes • Batteries
Lift Recliners • Stairlift Chairs • Vertical Platform Lifts
~ Residential & Commercial ~

PRIDE MOBILITY
HARMAR AUTHORIZED DEALER
advancedmobilitywi.net
449 N Water St. | Black River Falls
715-456-3557 • 608-698-0082



JAKE BRUNETTE FOR JUDGE
CLARK COUNTY BR 2
Authorized and paid for by Jake Brunette for Judge, Emile Miller, Treasurer
www.jakebrunette4judge.com

Jake Brunette is humbled and proud to be endorsed by individuals and groups who have put their names, trust, and confidence behind Jake in his experience, temperament, and commitment to be Clark County's next judge.

Buffalo/Pepin Counties Judge Thomas Clark
Jackson County Judge Daniel Diehn
Wood County Judge Gregory Potter
Grant County Judge Craig Day
Pierce County Judge Elizabeth Rohl
Manitowoc County Judge Jerilyn Dietz
Rock County Judge Karl Hanson
Eau Claire County Judge Emily Long
Outagamie County Judge Emily Lonergan
Outagamie County Judge Yadira Rein
Clark County Bar Association
Attorney Joan (Morgan) Eloranta (Ret.)
Attorney Bill Grunewald
Attorney Mike Shiffler
Attorney Mathew Kohley
Attorney Courtney Graff
Attorney Gregory Krug
Attorney Bonnie Wachsmuth
Attorney Thomas Harnisch
Attorney Jennifer Day
Attorney Jon Sherman
Attorney John Norton
Clark County Assistant District Attorney Richard Lewis (Ret.)
Clark County District Attorney Kerra Stumbris (Fmr.)
Clark County District Attorney Melissa Inlow
Clark County District Attorney Darwin Zwieg (Ret.)
Clark County Corporation Counsel Phil Nesbit (Fmr.)
Clark County Corporation Counsel Ashley Schmitt
Eau Claire County Corporation Counsel Sharon McIlqhuam
Eau Claire County Assistant Corporation Counsel Rick Eaton
Eau Claire County Assistant Corporation Counsel Chauncey Ellefsen
Eau Claire County Assistant Corporation Counsel Sarah Brown-Jager
Clark County Clerk of Court Heather Bravener
Clark County Register in Probate Steve Walter (Ret.)
Clark County Victim Witness Coordinator Anna Benzschawel
Clark County Victim Witness Coordinator Andrea Olson (Ret.)
Clark County Victim Witness Coordinator Emile Miller (Ret.)
Clark County Sheriff Scott Haines
Clark County Chief Deputy Jim Hirsch
Clark County Patrol Captain Wade Hebert
Clark County Jail Captain Todd Tessman
Clark County Police Chiefs Association
Colby-Abbotsford Chief of Police Jason Bauer
Thorp Chief of Police Ty Schneider
Neillsville Chief of Police Jim Mankowski
Loyal Chief of Police Matt Kubista
Neillsville Chief of Police Brad Lindner (Ret.)
Neillsville Chief of Police Scott Klueckmann (Ret.)
Colby-Abbotsford Chief of Police Ron Gosse (Ret.)
Dorchester Chief of Police Gary Leichtman (Ret.)
Clark County Drug Investigator Josh Niemi
Clark County Sheriff Louis Rosandich (Ret.)
Clark County Drug Investigator Noah Lobner (Fmr.)
Clark County Detective Jason Bourget (Fmr.)
Clark County Detective Steve Struensee (Fmr.)
Clark County Deputy Dick "Joseph" Lange (Ret.)
Clark County Deputy Dawn Jacobson (Ret.)
Clark County Coroner Dick Schleifer (Ret.)
Clark County Treasurer Renee Schoen
Clark County Register of Deeds Mary Denk
Clark County Register of Deeds Peggy Walter (Ret.)
Clark County Register of Deeds Lois Hagedorn (Ret.)
Clark County Treasurer Mary Domanico (Fmr.)
Clark County Board Chairperson Wayne Hendrickson
Clark County Board Vice-Chairperson Joe Waichulis, Jr.
Clark County Board Supervisor Duane Boon
Clark County Board Supervisor Chuck Rueth
Clark County Board Supervisor Jerome Krempasky
Clark County Board Supervisor Bill Neville
Clark County Board Supervisor Allen Krause, Jr.
Clark County Board Supervisor Tom Bobrofsky
Clark County Board Supervisor Scott Jalling
Clark County Board Supervisor Frieda Rollins
Clark County Board Supervisor Dean Zank
Clark County Board Supervisor Jim Smacagz
Clark County Board Supervisor Arlene Kodl
Clark County Board Supervisor Roy Tyznik
Louis Andruszkiewicz
Art Petke
Bob Barth
Neal & Jill Benzschawel
Tammy Marty
Dave Williams
Bish Kolano
Bob Eckes
Harold "Hap" Eddy
Mark Shain
Dewey Poeschel
Jeremiah Bogdonovich
Allan & Beverly Boon
Jeremy & Jenni Boon
Judy Bobrofsky
Kim & Lee Bredlau
Mark & Merrill Brunette
Lowell Gesche
Pete Hellios
Bill & Jill Neville
Noreen Tyznik
Wayne Kuhl
Clinton Langreck
Renee & Wayne Lubke
Jana Marden
Emile Miller
Jim & Mary Kay Mills
Luke & Amy Nigon
Larry Oehmichen
Lori & Doug Opelt
Wayne & Connie Opelt
Stacy Otto
Chris & Jana Schmitz
Julie Simek & Andy Johnson
Melissa Strangfeld
Jenni Brock
Molly & Jon Knoll
Jim Arch
Derek Weyer
Louis Hagedorn
Terry & Cheryl Holub
Kyle Alger
Paul Vine
Curtiss Lindner
Pam Kernan
Joan Jalling
Todd Schmidt
Tom & Kelly Silbernagel
Bruce Hadler
Nancy Amacher
Sharon Rogers & Jim Mildbrand
Bryce Luchterhand
Natalie Erphenbach
Penny & Josh "Tink" Johnson
Travis Vine
Delores & Jim Horn
Corrine & Neil Armitage
Donald Boon
Tim & Jill Rau

Vote Jake Brunette for Clark County Judge April 4, 2023

TOWN OF LEVIS
GRAVEL BIDS

The town of Levis is accepting bids for approximately 5,000-10,000 cubic yards of 3/4 inch crushed granite delivered and spread on town of Levis roads. All material must be according to DOT gradation #3 specs.
Town of Levis reserves the right to accept or reject any or all bids and accept any bid that deems advantageous to the town.
Mail sealed bids by April 10, 2023 to Bill Neville, W6278 Bryan Ave., Neillsville WI 54456.
Bids will be opened at board meeting on April 10th at 6:30 p.m.
Jan Shilts, Clerk
WNAXLP

THANK YOU!

Restoration Freedom Dynasty would like to thank all the donors who helped to make our December 2022 Rock-A-Thon so Successful:

Ruxton Antiques
Courteous Canine
Pat Popp
Fevolden Farm, LLC

All donations given to Jackson County Animal Shelter

Advertisement for Bids/Proposals

Town of Weston, Clark County is seeking Bids/Proposals from qualified vendors for supplying and delivery of approximately 13,5000 Tons of Wisconsin Department of Transportation Specification Gradation ¾" Crushed Aggregate Base Course delivered anywhere in the Township.

Sealed Bids/Proposals shall be received by the Township no later than 7:00 p.m. on April 11th, 2023; bids/proposals will be publicly opened and recorded at that time at Weston Town Hall. The vendor is solely responsible to ensure Bids/Proposals are received before the deadline at the designated location. Bids/Proposals may be awarded by the Town at a later date.

The Town of Weston reserves the right to accept or reject any and all Bids/Proposals, or parts thereof, and waive any technicalities.

Jack Kluckhohn, Chairman
N5366 State Hwy 73
Neillsville WI 54456
715-743-3314
Jkluckhohn1@gmail.com

Thank You

To everyone for 21 years of business and for everyone who came out to our Open House!

God Bless, Martha Rommel *and*



THANK YOU

The North Branch Rod & Gun Club along with the Alma Center Fire district would like to thank all the prize sponsors for their generosity. The weather was great, and all the fishermen and visitors helped make our fishing contest a huge success.

Falls Monument & Distribution, Inc.
Direct from the Quarry Manufacturers to You!
MONUMENTS & MARKERS
N2538 E. Pine Hill Rd., Black River Falls, WI 54615
Marty Olson • (715) 299-7039 Available by Appt.

AND GOD SAYS . . .

Last week I wrote about digital identification and digital currency about to be forced upon us preparing the way for the coming tribulation. An alert reader called me to question me about one of the statements I made and wondered if it was a misprint. The statement was "The third thing is, if we choose not to participate, we will suffer the wrath of God, which will be far worse and will never end. (see Revelation 14:9-12)." Well, it wasn't a misprint, it was just my error. The word "not" should not be in the statement. It should read, "if we choose to participate, we will suffer the wrath of God".

I want to thank the reader who called and alerted me to this mistake. It was certainly a critical one and it gives me the opportunity to correct it publicly.

Now to other things. We have been on vacation visiting family and friends. In one of the homes we stayed in, I was able to watch a continued series of NCIS throughout the day. While entertaining the show line is always about one or more people who have been murdered.

Many years ago, whenever I saw a death on TV, I was challenged not to let my mind become desensitized to it. As a result, I rarely watch a show or read a book that presents a death scene that I do not think more deeply about death. I wonder what the dead person is experiencing immediately following his death. Would they be in heaven or hell? Experiencing eternal happiness and fulfillment or eternal torment? If the Bible is correct, and there is no valid reason to believe that it is not, those are the only two real alternatives. This makes me realize more than ever that people need to know this truth before they die so that they can escape hell and spend eternity in Heaven with our Lord and Savior, Jesus Christ. He is our only hope.

What is even more overwhelming to me, than this truth, is the truth that all of this is provided *for us* through Jesus' dying in our place for us. Then He rose from the dead in victory over death so that He can extend His life *to us*, so that even though we die physically, we will live new lives with Him eternally. But greater still, this is not a benefit we earn, but a gift that is given purely on the basis of His grace to us. It is totally undeserved. It is an expression of His love for us. Check it out. Read the gospel of John for a starter. You may be really glad you did.

For comments, concerns or questions call 715-284-2351.
Column is written by George Jaderston and paid for with donations from supporters.

ARE YOU A PET OWNER? Do you want to get up to 100% back on Vet Bills? Physicians Mutual Insurance Company has pet coverage that can help! Call 1-844-244-7146 to get a free quote or visit insurebarkmeow.com/wicp (WCAN)

CORGI PUPS PUREBRED Blue Merle, Black Tri & tan/white Vet ckd Shots dewormed Well socialized w/kids $800 N4328 Cty Rd T Shawano 715-758-6282 (WCAN)

GOLDENDOODLE PUPPIES Your New Best Friend awaits! $450 715-267-6470.

GOLDEN RET-BORDER MIX PUPS 4M 2F 10 wks shots/dewormed Parents friendly & well-tempered. Call 920-286-0434

HAVAPOO PUPS Small Non-Shed shots/dews/wormed Vet chkd $700 715-255-2661 (269146)

MINI BERNEDOODLES & GOLDENDOODLE PUPS, Health Certificate & vet checked $895 715-409-0533 (WCAN)

PUREBRED BOXER PUPS Fawn colored Shots UTD Ready Now! $700 715-823-2147

PUREBRED GOLDEN RETRIEVER PUPPIES Shots wormed vet checked $350 CASH ONLY Greenwood, WI 715-267-6306

SHEEPADOODLE PUPS dews removed, shots/wormed UTD, $600 Will deliver! 715-965-6882 or 715-721-0553 (WCAN)

WHITE GERMAN SHEPHERD PUPPIES Vac/dewormed $550, W229 Granton Rd. Chili WI 54420.

THE BATHROOM of your dreams for as little as $149/mo! BCI Bath & Shower. Many options avail. Quality materials & professional installation. Senior & Military Discounts Available. Limited Time Offer - FREE virtual in-home consultation now & SAVE 15%! Call today! 1-877-651-1850 (WCAN)

THE GENERAC PWRcell a solar plus battery storage system. SAVE money, reduce your reliance on the grid, prepare for power outages and power your home. Full installation services available. $0 Down Financing Option. Request a FREE, no obligation, quote today. Call 1-855-707-0232 (WCAN)

AKC BLACK & Yellow Labs M & F $850 shots/worm/vet 715-257-1330 (267331)

BLACK RIVER AREA CHAMBER OF COMMERCE
Thank you chamber members for a successful 2023 annual dinner.

Congratulations:

Business of the Year
(less than 20 employees)
Northwood Vet Service LLC

Business of the Year (more than 20 employees)
Theisen's Home Farm Auto

Emerging Business of the Year
(open 5 years or less)
Riverside Nutrition

Service Organization
Jackson In Action

Thank You Sponsors!
"PLATINUM LEVEL"
Custom Heating & Cooling
Morgan Murphy Media - WKBT TV | Phase 3 Digital
"GOLD LEVEL"
Edward Jones
Rotary Club of Black River Falls
Slaby & Associates
"SILVER LEVEL"
Black River Falls Studio 107
ROYALTY SPONSORS
Joe Williams Riverside Auto Sales Toybox Rides

Silent Auction & Heads or Tails Game Donors:

#WillPProject
Black River Memorial Hospital
Black River Area Chamber of Commerce
Black River Country Bank
Black River Falls Studio 107
Coldwell Banker River Valley Realtors - Simonis/Nortman Team
Comfort Inn & Suites
Co-op Credit Union
Custom Heating & Cooling
Dunkin' Donuts
Dynamic Audio & Video LLC
Green Bay Packers
Ho-Chunk Gaming BRF
Jane Tande - Keller Williams Realty
Lunda Community Center
McDonald's/Courtesy Corporation
Moe Hardware
Reflections On Water
Regal Rexnord
Sand Creek Brewing Company
Scholze Ace Home Center
Security Financial Bank
The Meditation Station
Theisen's
Union State Bank
Vee Price
Wal-Mart
Waumandee State Bank
WHTL Radio

SPECIAL THANKS TO:
Castle Hill Supper Club,
The Print Shop-Donating the Event Program,
Falls Florist - Table Centerpieces,
Miss Karner Blue Princess Court, Miss Black River Falls Court, Miss Jackson County Court
Also...Sand Creek Brewing Company and Ripp Distributing for your continued support of Business After 5

Black River Area Chamber of Commerce

Support Jake Brunette for Clark County Judge

With the highest amount of respect, I endorse attorney Jake Brunette as a candidate for Clark County Judge. During my 20-year career as a newspaper editor, including the last five-plus years at The Clark County Press before I retired, I had the opportunity to interact with Mr. Brunette in his capacity as Clark County Corporation Counsel on multiple occasions. He was always honorable and respectful and carried out his duties efficiently and professionally.

He also showed an exemplary knowledge of the law.

Mr. Brunette truly cares about the citizens of Clark County.

In his capacity as a newly-elected judge, working with law enforcement and the legal system, he will seek to keep Clark County as a safe place to raise families and to invest in strong communities.

His experience and exemplary character will result in decisions as Clark County Judge that are well-reasoned, fair, impartial and just to all parties involved.

Please join me in supporting Mr. Brunette in his candidacy for Clark County Judge.

Todd M. Schmidt - Colby, Wisconsin

Authorized and Paid for by Todd Schmidt

This Week's Specials • This Week's Specials • This Week's Specials

- **Jimmy Dean Original Pork Sausage Crumbles,** 9.6 oz. **(Case of 6 $8.50)** **$1.55**
- **Battered Cheese Curds** 2 lbs., ... **$5.95**
- **Johnsonville Maple Sausage Strips,** 12 oz. **(Case of 12 $16.50)** **$1.50**
- **Jimmy Dean Breakfast Nuggets,** 27 oz. **$3.95**
- **Pillsbury Crescent Rolls Original,** 5 pk., 40 oz. **(Case of 7 $19.00)** **$2.95**
- **Pillsbury Garlic Bread,** 14.7 oz. **(Case of 8 $14.30)** **$1.95**
- **Mezete Hummus Classic, Zesty or Roasted Red Pepper,** 7.5 oz. **(Case of 6 $4.95)** ..... **95¢**
- **Pillsbury Cinnamon Original with Icing,** 12.47 oz. **(Case of 12 $15.95)** **$1.45**
- **General Mills Lucky Charms Cereal,** 17.17 oz. **(Case of 5 $12.75)** **$2.75**
- **Cascadian Farms Vanilla Almond Granola Cereal,** 13.5 oz. **(Case of 6 $6.00)** **$1.15**
- **Maxwell House Medium Roast Coffee,** 11.5 oz. **(Case of 6 $25.00)** **$4.55**
- **Yoplait Go-Gurt Mixed Berry/ Strawberry,** 40 oz. **(Case of 4 $9.35)** **$2.55**
- **Jumbo Marshmallows,** 24 oz. **(Case of 8 $9.00)** **$1.25**
- **Yoplait Go-Gurt Strawberry/ Vanilla,** 32 oz. **(Case of 6 $9.75)** **$1.95**
- **Kraft Pimento Cheese Spread,** 5 oz. **(Case of 12 $10.45)** ..... **95¢**
- **Richfield Orchard Unsweetened Apple Sauce,** 15 oz. **(Case of 24 $16.50)** ..... **65¢**
- **Bugles Original Corn Snacks** 30 pk.,26.3 oz. **$5.95**
- **Pace Medium Salsa** 2 pk., 76 oz. **$5.95**
- **Best Choice Mild Salsa** 45 oz. **(Case of 6 $21.75)** **$3.95**
- **Pickled Beets,** 15 oz. ..... **(Case of 24 $25.50)** **$1.15**

FRESH PRODUCE

Apples, Oranges & Potatoes

Rainbow Reflections Discount Groceries

715-229-4336

Hwy 29 to E. North 1 mile to Willow Rd. 2 miles West to Pelsdorf 1/4 mile South

N14778 Pelsdorf Ave., Curtiss

Mon.-Fri.: 8 a.m.-7 p.m. Sat.: 8 a.m.-5 p.m.

133472

Let Our Beef Roast Be Your Easter Centerpiece!

Marth Homestead Beef Store

N4263 County Rd G, Neillsville • **715-937-1323**

Call or Stop In... .If We Are here We Are Open!

GRAVEL BID REQUEST

The Town of Lynn is requesting bids for the delivery of approximately 4,000 cubic yards of decomposed granite to any location within the Town. Supplier shall operate with an adequate number of trucks to avoid wait time for town patrol. Bids submitted must be in price per cubic yard.

The Town of Lynn is also requesting separate bids for the delivery of crushed aggregate base course meeting the specification for Gradation No. 3 for crushed stone from the 1996 DOT specifications for various small projects. Submit price per cubic yard.

Bids are due by 5:30 p.m. on April 11th, 2023 and will be opened at that time at the monthly board meeting. Bids may be submitted in advance to: David Wolf, Chairman – N3586 Badger Ave., Chili, WI 54420. Cell: 715-225-5643…call or text with any questions. The Town reserves the right to reject any and all bids and to accept the bid that is most advantageous to the Town.

THINKING ABOUT INSTALLING A NEW SHOWER? American Standard makes it easy. FREE design consultation. Enjoy your shower again! Call 1-844-479-1327 today to see how you can save $1,000 on installation, or visit www.newshowerdeal.com/wcp (WCAN)

BENEFIT SPECIALISTS are available to assist Jackson County residents age 18 and older with questions regarding benefit eligibility. Please call the ADRC of Jackson County at 715-284-3978 for more information or to schedule an appointment.

PARKINSON'S SUPPORT Group. Call Interfaith for more information or support. 715-284-7058.

DENTAL INSURANCE. From Physicians Mutual Insurance Company. Coverage for (350+) procedures. Real dental insurance - NOT just a discount plan. Don't Wait! Call now! Get your FREE Dental Information Kit with all the details! 855-807-9516 www.dental50plus.com/wi community #6258 (WCAN)

LONG DISTANCE MOVING Call today for a FREE QUOTE from America's Most Trusted Interstate Movers. Let us take the stress out of moving! Call now to speak to one of our Quality Relocation Specialists: 888-660-6593 (WCAN)

BRF MASONIC Lodge #74 meetings held the 2nd & 4th Thursdays of the month at 7:00pm.

WE ARE NOW OPEN!

Stop in to Enjoy a Breath of Spring!

Posy Patch Greenhouse & Gift Shop

Welcome!

N11839 St Hwy 73 (7 miles south of Withee)

715-267-7644

Need Green in the House or Office? Lots of House Plants are Here!

Wheelchair *Friendly* and Handicap *Accessible*

- **Hanging Baskets**
- **Proven Winners**

Large Selections of Primitive and Poly Furniture

Need Flowers for Easter? THEY ARE HERE!

For All Your Gardening Needs:

We have garden seeds, onion sets, seed potatoes

Check Out the New Grocery Selection & Baked Goods Corner

Need Baked Goods for Your Spring Brunch or Easter Dinner? Order Now!

Stop in For a FREE Spring Planter! w/$25 Purchase

Stroll Through & Check Out The New Displays!!

Need a Breath of Spring? Pansy Planters are Blooming!

Gingerich Millworks LLC & Building Materials

COMPLETE POST FRAME PACKAGES AND METAL ROOFING'S

CALL US FOR A FREE QUOTE

715-503-8196

LOG SAWING - KILN DRYING - MISC. MOLDING

RESIDENTIAL DOORS AND WINDOWS

CLOSED SUNDAYS

GRABER GPB

NOTICE TO RESIDENTS CITY OF NEILLSVILLE

~Neillsville Cemetery~

Any decorations that you would like to use next year must be removed by **April 1st.**

Any flowers or decorations left in the cemetery on April 1st will be removed.

• • ELECT • •
STEVE KUNES
Town of Dewhurst Clerk

- Experienced and current Clerk for the Town of Dewhurst
- My KEY focus is to **REPRESENT ALL THE RESIDENTS AND TAXPAYERS IN THE TOWN OF DEWHURST**
- Advise the Board on all State Statutes and Federal/State regulations to keep the Board compliant



VOTE TUESDAY, APRIL 4, 2023

Authorized and paid for by Steve Kunes, Hatfield, Wisconsin

Vote APRIL 4

Jake Brunette is trusted by law enforcement to be Clark County's next judge.

I am endorsing Jake Brunette for Clark County Judge because I believe he has the intellectual capacity to interpret the law and make sound decisions on complex cases based on the facts presented. Jake possesses a strong work ethic, negotiation skills, patience, compassion, tact, integrity and is even-tempered and open-minded.

Authorized by Scott Haines, Clark County Sheriff

Jake has excellent communications skills, patience and intelligence, which are essential to be a judge. Jake has a sharp, legal mind and has demonstrated his ability to analyze complicated legal issues. I know Jake would apply the law appropriately and make decisions that are fair, unbiased and impartial. Jake Brunette has all the credentials, experience and wisdom to be a great Circuit Court Judge.

Authorized by Jim Hirsch Chief Deputy, Clark County Sheriff's Office

I have witnessed Jake's work ethic and professionalism firsthand during his years of service as Corporation Counsel. He has a strong character and exhibits a commitment to integrity. He is someone I trust to make decisions that will protect our community.

Authorized by Chief of Police Jason Bauer, Colby-Abbotsford Police Department

Jake meets our endorsement criteria that is essential for the position of Branch 2 Clark County Judge. All association members agree Jake possesses all the characteristics necessary to make important legal decisions that will affect many citizens in Clark County.

Authorized by Clark County Police Chiefs Association

(Members: Jason Bauer - Colby-Abbotsford, Jim Mankowski - Neillsville, Matt Kubista - Loyal, Bernard Bock - Greenwood, Ty Schneider - Thorp, Patrick Fehlman - Owen-Withee)

VOTE JAKE BRUNETTE FOR CLARK COUNTY JUDGE ON APRIL 4TH!

~ Paid for by Jake Brunette for Judge ~

Clear View REALTY
N9536 Cardinal Lane .
Hatfield, WI 54754
715-333-8439
447 N. Water St.
Black River Falls WI 54615
715-284-8439

COMMERCIAL LISTINGS!

300 GEBHARDT RD., BRF: Well established one of a kind bar & grill operating as Re-Pete's Saloon and Grill. Newly remodeled in 2021, seating for 148 people with around 1200 avg weekly customer flow. The large spacious kitchen is fitted with all the equipment you would need, & most is less than 5 yrs old. Brand new outdoor patio seating 35 customers, new bathrooms, LED light fixtures, carpeting, grease trap, tables, chairs, booths, roof & so much more!.....**$799,000**

0 RIVERVIEW DR., BRF: Wooded 7.86 Acres with 260 feet of frontage along the Black River. Picturesque property for building site or residential lots. Gentle slope, great waterfront views & most utilities on site or at the street.....**$349,770**

105 SAND PRAIRIE RD N., HIXTON: TURN-KEY BUSINESS! Well known & well-kept 14-unit motel with an 18-site campground complex. Water/electric to most sites; also incl. a mobile home used as extra rental income. All personal property, inventory & equipment included.....**$325,000**

228 W BROADWAY ST., BLAIR: Well-established bar includes 5 rental units, all appliances/equipment, ample parking, enclosed smoking area & a stage for inside entertainment.....**$299,000**

W13606 ST. HWY 71, MELROSE: Popular watering hole formerly known as "Shanty Town Tavern". Resurrect as a retail or residential property on these 2.76 Acres. Main building has 1444 sq. ft.; there is a 10X20 cold storage unit & a 14X20 insulated building with electricity.....**$79,900**

www.clearviewrealty.com Find us on: facebook

Douglas Creek Apartments

300 & 302 Mill Street Melrose, WI 54642
Website: **https://thinv.managebuilding.com/Resident/public/home**
Phone #: 608-213-4607
1-Bedroom Available Now &
2-Bedroom Available May 5th!!!

ACC MANAGEMENT GROUP NC
Jackson County Housing
1 bedroom apartment for seniors 62 + years old and/or handicapped/disabled persons. Rent based on 30% of gross income for qualifying applicants. Includes heat, water, electric, sewer and garbage. Community room and coin-op laundry on site. Nice floor plan and multiple quiet area locations within Jackson County.
Now taking applications for my waitlist.
Call today and ask for Wayne
715-284-2041
130 S. Water St.,
Black River Falls, WI 54615
Income restrictions apply.
Equal Housing Opportunity

BLACK RIVER Falls. 2-3 bedroom apartments, spacious, updated, quiet, garages, with view. 715-928-0138.

BLACK RIVER FALLS- Union Place has one bedroom apartments available now. Income based rent. For persons 62 or older and/or disabled. Includes water, sewer and garbage pickup. For an application, please call 1-800-218-2843. This institution is an equal opportunity provider. Equal Housing Opportunity.

FOR RENT in Taylor, newly remodeled 2-bedroom mobile home, $700/mo. plus deposit. Knutson Rentals, 715-538-3540.

FOR RENT: Vista Pines Apartments, Withee, WI. 1-bedroom apartment. $499, Gene 715-417-2302.

ROOM FOR rent, all utilities included; Wifi and Spectrum TV included, $750/mo., Loyal, WI 715-560-2946.

HAY FOR Sale, 1st cutting, big round bales, 715-937-4372.

MERRILLAN MASONIC Lodge 279 meetings 1st & 3rd Mondays at 7pm. Closed Jan. thru March.

AUCTION NORTHERN INVESTMENT CO. HANSEN AUCTION GROUP

PLAN YOUR AUCTION TODAY!!

Mar 20- **Farm, Lawn & Garden, Multiple Locations-** ONLINE ONLY
Mar 20- **March Downing Consignment, Downing-** ONLINE ONLY, Open House- Mon-Fri, 8-4pm
Mar 21- **Manure Application & WI Custom Operators, Multiple Locations-** ONLINE ONLY
Mar 21- **230± Acre Farm, 8 Parcels—**Buildings, Tillable, & Recreation, **Ladysmith-** Live & Online
Mar 21- **Constr., Ag, Trucks, & Gov't., Multiple Locations-** ONLINE ONLY
Mar 21- **Rec, Snowmobiles, ATV/UTVs, Multiple Locations-** ONLINE ONLY
Mar 23- **2020 Car, Shipping Container, Mower, Guns, Antiques, HH, Tools, BlkR Falls-** ONLINE ONLY, OPEN HOUSE 3/21
Apr 8- **Bud & Betty Krszjzaniek Estate, Osseo-** Ford car, antiques, household, furniture, lawn & garden

Hansen Auction Group HOW TO BID HANSENAUCTIONGROUP.COM
1. Visit our website at HANSENAUCTIONGROUP.COM
2. Click the auction in which you want to bid
3. Click "View Catalog and Bid"
4. Find the item you want to bid on and click
5. Fill out personal info to complete registration process
6. After registering, you will be able to bid on any item on the auction. High bid on each item wins!

To Buy or Sell At Auction, Contact Us!
Dave Nehring, 715.797.0253 • Jacob Lallemont, 608.863.3928
Josh Baecker, 715.533.4114 • Jamie Back, 715.797.0802
93 Years Handling Farm, Real Estate, and Household Sales!
1.715.985.3191
Northern Investment is owned and operated by the Hansen Auction Group

VIEW ALL UPCOMING AUCTIONS AT: HANSENAUCTIONGROUP.COM

WEISS REALTY
RURAL PROPERTY SPECIALIST
Dennis Guenther
715-896-0154
Dennis@WeissChoice.com

LAND IS IN DEMAND!
Serving Black River Country since 1999
Call Dennis for a FREE market opinion
See all Weiss Realty listings at www.WeissChoice.com
Licensed in Wisconsin

JIM ARNESON AUCTIONS
Conducting Inside, Outside & Online Auctions
Estate Sales • Real Estate
SAVE THOSE DOLLARS
BEST RATES!
715-819-6723
Since 1937

2023 SPRING BEE PRE-ORDER .5 Frame Nucs, Singles, Doubles & Pallets, www.bradsbeesandhoney.com Brad 262-749-0716 (WCAN)

BEES FOR Sale: 5 frame nucs with laying queen, 1 to 25 $160, 26 to 100 $150; also honey supers with 9 frames drawn comb $25. Andy Stoltzfus, W12314 Robbins Rd., BRF, WI 54615

TRACTORS KUBOTA MX135 4x4 135hp $39500; Kubota L3560 Loader Like New $28,500; MF Fork Lift 26" tires $10,950; 1970 JD4020 $15,950; 1970 JD3020 148" LDR $16,950; JD2750 4x4 w/ JD 245 LDR $18,950 IH1486 $10,950 JD2040 w/145 LDR $9950 Deutz 6260 4x4 LDR like new $16,950 JD 2520 Exc $12,950 920-878-0005 No Ans try later No mess (WCAN)

THE SIGN IN YOUR YARD MATTERS

- LOCAL AGENT
- TRUSTED BRAND
- NEIGHBORLY SERVICE
ROB JOHNSON
REALTOR 715-533-0610
RE/MAX AFFILIATES
@RobJohnsonYourRealtor • listings, news, and updates

JOHN MARG
AUCTIONEER, LLC
715-284-4684
YOUR CHOICE OF THE **AUCTIONEER** DOES MAKE A **DIFFERENCE** WHEN PLANNING AN **AUCTION**
WE CAN MAKE ALL THE ARRANGEMENTS FROM **START TO FINISH**
PROFESSIONAL AUCTIONEERING SERVICE SINCE 1978

CWAS CENTRAL WISCONSIN AG SERVICES
CWAS LIVESTOCK SUPPLY: ANIMAL HEALTH DISPENSARY
Come in to purchase products to meet all your dairy or beef livestock needs!
Located at High-way Sales and Services in Christie:
N6279 Highway 73, Christie, WI 54456
8:15 – 5:00
Cash or check Payment required at purchase | VCPR appointments necessary

BLACK RIVER Stitchers meet the 4th Tuesday of every month at the Jackson Electric building in Black River Falls at 6:30pm.

KIWANIS CLUB meets Monday evenings, 5:45pm. at American Legion Hall, 6 Boon Blvd, Neillsville. New members welcome.

Introducing a
NEW DEALER IN YOUR AREA!
Contact Central WI Ag Service to help make every bushel count.
Luke Peterson
- **715-896-4475**
- **lukep4402@gmail.com**
- **cwagservices.com**
- **Alma Center, WI**
Legend SEEDS
800.678.3346 • legendseeds.net •



NATIONAL AG DAY
MARCH 21, 2023
American agriculture is the foundation of our country.
It's the backbone of a healthy and prosperous nation that's made possible by the hard work of America's farms and farm families.
The Agriculture Council of America is proud to celebrate the nutritious and plentiful contributions of our country's farms on National Agriculture Day.
THANKS TO AMERICAN AGRICULTURE - FOOD BRINGS EVERYONE TO THE TABLE!
This ad brought to you by.....
Black River Falls FFA Alumni

Hansen's Market IGA

FRESH for YOU!



Chicken Party Wings
5 Lb. Frozen
$7.98
Retail $9.98 Without Fresh Perks

SWEET 16 PARTY SAVINGS
3 DAYS ONLY!
MAR. 24 - MAR. 26, 2023

IT'S EASY TO FIND OUR FULL WEEKLY ONLINE AD!
SCAN HERE!

PRICES EFFECTIVE: MONDAY - SUNDAY, MARCH 20 - MARCH 26, 2023



Bone-In Stuffed Pork Chops $3.48 Lb.

Bone-In Assorted Pork Chops
Retail $2.48 Lb. Without Fresh Perks
$1.68 Lb.



Sirloin Tip Steak $5.98 Lb.

USDA Choice Sirloin Tip Roast
Retail $4.98 Lb. Without Fresh Perks
$4.48 Lb.



Shrimp Tray Perfect!

Whole Pork Original or Marinated Tenderloin
Retail $3.48 Lb. Without Fresh Perks
$2.98 Lb.



Gerber's Boneless Skinless Chicken Breast
Retail $5.98 Lb. Without Fresh Perks
$5.48 Lb.



16 Oz.
31-40 Ct.
Censea Cooked Shrimp
Retail $8.48 Without Perks
$7.98



Frozen Haddock Loins
Retail $8.98 Lb. Without Perks
$7.98 Lb.



Frozen Cod Loins
Retail $8.98 Lb. Without Perks
$7.98 Lb.



Dean's Dips
Select Varieties, 16 Oz.
With 75 Fresh Perks Points
Retail $2.28 Without Fresh Perks
98¢



Kraft Macaroni & Cheese Premiums or Shapes
Select Varieties, 5.5-7.25 Oz.
With 50 Fresh Perks Points
Retail $1.28 Without Fresh Perks
48¢

Buy 5 Save $5

SAVE $5 INSTANTLY WHEN YOU PURCHASE ANY 5 PARTICIPATING PRODUCTS!
ALL ITEMS MUST BE PURCHASED IN A SINGLE TRANSACTION



Maxwell House Coffee
Select Varieties
22-31 Oz.
8.48 EA. -1.00
7.48 EA.
WITH PURCHASE OF 5 PARTICIPATING PRODUCTS
Retail $8.48 Without Perks



Nabisco Family Size Cookies or Crackers
Select Varieties
11.4-20 Oz.
4.98 EA. -1.00
3.98 EA.
WITH PURCHASE OF 5 PARTICIPATING PRODUCTS
Retail $4.98 Without Perks



Oscar Mayer Lunchables
Select Varieties
8.9-10.7 Oz.
2.48 EA. -1.00
1.48 EA.
WITH PURCHASE OF 5 PARTICIPATING PRODUCTS
Retail $2.48 Without Perks



Totino's Pizza Rolls
Select Varieties
24.46-24.8 Oz.
3.98 EA. -1.00
2.98 EA.
WITH PURCHASE OF 5 PARTICIPATING PRODUCTS
Retail $3.98 Without Perks



General Mills Cereal
Select Varieties
8.9-12 Oz.
2.98 EA. -1.00
1.98 EA.
WITH PURCHASE OF 5 PARTICIPATING PRODUCTS
Retail $2.98 Without Perks

EARN BONUS FRESH PERKS POINTS



Get 100 Bonus Points

Banquet Boneless Chicken
Selected Varieties
32 Oz.
$4.98



Get 100 Bonus Points

Mama Mary's Pizza Crust
2 Ct.
$4.48



Get 100 Bonus Points

White Castle Hamburgers or Chicken Sandwiches
Selected Varieties
4-6 Ct.
$5.98



Get 100 Bonus Points

Malt-O-Meal Cereal
Selected Varieties
30-37 Oz.
$4.98



Get 100 Bonus Points

LP Tank Exchange
$18.98



Get 100 Bonus Points

Charmin Essentials Bath Tissue or Bounty Essentials Paper Towels
Selected Varieties
12 Roll
$11.98

SOME ITEMS ARE NOT AVAILABLE IN ALL STORES. SOME ITEMS PICTURED MAY NOT BE ON SALE. WE RESERVE THE RIGHT TO LIMIT QUANTITIES AND CORRECT TYPOGRAPHIC AND PICTOGRAPHIC ERRORS.

2011 SUBARU OUTBACK, Premium, All Wheel Drive, local trade, new tires **$7,999**
2012 BUICK VERANO, crystal red, ecotek 4 cyl, 77,000 miles, fully equipped **$12,999**
2013 JEEP GRAND CHEROKEE LTD, black crystal, local trade, serviced here, 168K **$12,999**
2014 FORD FUSION SE, 4 cyl, front drive, only 102K, full power **$9,995**
2014 JEEP GRAND CHEROKEE, white with heated/cooled seats, 86,500 miles, full power **$19,999**
2015 SUBARU FORESTER, All Wheel Drive, 2 owner, light sage with 100,000 miles **$14,999**
2016 EQUINOX LT, All Wheel Drive, pearl white, 50,600 miles and full power **$17,250**
2021 TOYOTA TUNDRA CREW 4X4, one owner, black, V-8, local trade, 87,000 miles..... **$38,799**

RIVERSIDE AUTO SALES
1 Mile West of BRF On Hwy. 54
715-284-4525
www.riversideautosales.com



1928 -------- B&F -------- 2023
MACHINE SHOP
WAS FOUNDED IN NEILLSVILLE
95 YEARS AGO

40 YEARS AGO
Bob & Karen Venne
Took over.

Thanks to the support of our loyal customers, we're still here!
Hoping to stick around a while longer….
(we might even make it to 100!)

AD DEADLINE
WEDNESDAY @ 4 PM

Advertisement for Bids

Proposed 911 Dispatch Remodel
Clark County
Neillsville, Wisconsin

The Clark County Law Enforcement Committee will accept sealed bids until 1:00 pm on Thursday, April 6th, 2023 at the Clark County Courthouse, 517 Court Street, Room 308, Neillsville, WI 54456. It is solely the Bidders responsibility to get the bid to the designated place on time. Bids will be opened at a later time.

Bids are for the remodel of the 911 Dispatch Center. Outside of envelope shall be marked sealed Bid – Clark County 911 Dispatch Center Remodel

Lump sum bids will be accepted as follows:

1) General Contract – including General Construction, Electrical, Plumbing, HVAC

Bids are to include all labor, materials equipment, and all else necessary for completion of project. Successful bidder will be required to provide a 100% Performance and Payment Bond.

A pre-bid walk-through will be held on Wednesday, March 29, 2023 at 9:00 am at the Clark County Courthouse 517 Court Street, Room 308, Neillsville, WI 54456.

Bid documents may be obtained from Ratsch Engineering Company, Ltd., 547 Hewett St., P.O. Box 189, Neillsville, WI 54456. Phone: (715) 743-2240 or FAX (715) 743-4469. Request for plans to be mailed shall be accompanied by a non-refundable fee of $20 to cover postage and handling.

No bid will be received or considered unless accompanied by a Bid Bond in the amount of 5% (five percent) of the bid payable to the Clark County as a guarantee. The bid security of five percent of the bid, which guarantees Contractor will enter into agreement(s) to complete the scope of work and provide any and all requested documents/policies/bonds, will be returned to the Contractor upon the completion of all of the following activities in a timely manner:

1) Contractor provides executed agreement(s) for Services.
2) Contractor providing performance and payment bonds or assurances to County for the total contract amount for each bond or assurance as set forth in this Agreement.
3) Contractor providing proof of Worker's Compensation and Liability Insurance policies per the provision of this Agreement.

The Owner reserves the right to retain the bid security of the three lowest bidders. When the agreement is executed, the bid security of the two remaining unsuccessful Bidders will be returned.

The Owner reserves the right to reject any or all bids, to waive any technicality, and to accept any bid which it deems advantageous to the Owner. No bids may be withdrawn for 45 days after the day of the bid opening.

Published by the authority of the Clark County.
This institution is an equal opportunity provider and employer.
WNAXLP

MOBILEHELP, AMERICA'S Premier Mobile Medical Alert System. Whether you're home or away, for safety and Peace of Mind. No Long Term Contracts! Free Brochure! Call Today! 1-855-491-0732 (WCAN)

STROKE & CARDIOVASCULAR disease are leading causes of death, according to the AMERICAN HEART ASSOCIATION. Screening can provide peace of mind or early detection! Contact Life Line Screening to schedule your screening. Special offer - 5 screenings for just $149! Call 1-888-675-5048 (WCAN)

SWITCH & SAVE UP TO $250/YEAR on your talk, text & data. No contract & no hidden fees. Unlimited talk & text with flexible data plans. Premium nationwide coverage. 100% U.S. based customer service. Limited time offer get $50 off on any new account. Use code GIFT50. For more info, call 1-844-883-1477 (WCAN)

UP TO $15,000 OF GUARANTEED LIFE INSURANCE! No medical exam or health questions. Cash to help pay funeral & other final expenses. Call Physicians Life Insurance Company 844-433-5898 or visit www.Life55plus.info/wcp (WCAN)

VIVINT. SMART SECURITY, PROFESSIONALLY INSTALLED One connected system for total peace of mind. FREE professional installation! Four FREE months of monitoring! Call now to customize your system. 1-855-756-2112 (WCAN)

WCAN (WISCONSIN Community Ad Network) and/or the member publications review ads to the best of their ability. Unfortunately, many unscrupulous people are ready to take your money! PLEASE BE CAREFUL ANSWERING ANY AD THAT SOUNDS TOO GOOD TO BE TRUE! For more information, or to file a complaint regarding an ad, please contact The Department of Trade, Agriculture & Consumer Protection 1-800-422-7128 (WCAN)

WESLEY FINANCIAL GROUP, LLC Timeshare Cancellation Experts Over $50,000,000 in timeshare debt & fees cancelled in 2019. Get FREE informational package & learn how to get rid of your timeshare! FREE consultations. Over 450 positive reviews. CALL 844-374-2565 (WCAN)

JACKSON COUNTY WIC is inviting new participants to enroll. WIC provides nutritious foods and helpful nutrition information for pregnant and post partum women, infants and children up to the age office that meet moderate income guidelines. Call 284-4301, ext. 385 for more information.

DONATE YOUR CAR or TRUCK to HERITAGE FOR THE BLIND. Free 3-Day Vacation. Tax Deductible. Free Towing. All paperwork taken care of! CALL 844-374-3067 (WCAN)

FS TRUCKS: 1999 Ford 350 7.3 auto 4x4 76K like new $23,500; 2006 Ram 3500 4x4 Cummins Auto 260K Looks new $21,500; 1999 Freightliner FL90 Cat 9-Sp Tandum 28' Bed 199K Awesome $16,950; 2002 Ram 4x4 3500 Cummins Auto 150K $15,950 920-878-0005 no answer try later no mess (WCAN)

YOUR CAR, BOAT OR MOTORCYCLE helps Rawhide provide mental health services that redirect local Wisconsin youth & adults from harmful decisions. Donate Today! 888-653-2729 (WCAN)

AMERICAN LEGION Post 200 meets the first Thursday of each month from February through December at 7pm.

UPDATE YOUR HOME with Beautiful New Blinds & Shades. FREE in-home estimates make it convenient to shop from home. Professional Installation. Top Quality - Made in the USA. Call for free consultation: 877-544-2415 Ask about our specials! (WCAN)

AAA 24-HR AND QUEST TOWING
Reduced rates for towing to our shop.
Free loaners on body shop work.
AUGUSTA Tire & Auto LLC
715-286-2056
After Hours: 715-559-4763
ASE CERTIFIED
250 INDUSTRIAL DR., AUGUSTA
Open Weekdays, 7am-5pm • Sat., 7am-12pm

BASEMENT WET?



BASEMENT WATERPROOFING & REPAIR
• DRAIN TILE SPECIALISTS
• CRACKED BASEMENT WALLS SEALED & REPAIRED
Ask about our 30-year guarantee
(Transferrable to next property owner)
QUALITY WORKMANSHIP
Area's Lowest Rates!
JACOBY WATERPROOFING
RESIDENTIAL • COMMERCIAL
BONDED • INSURED • FREE ESTIMATES
608-886-0016

Start charting your path to financial security.

Waumandee State Bank can fulfill your Individual Retirement Account (IRA) needs.



Waumandee State Bank offers several different IRA options, including:

- **Traditional or Roth IRA Savings**
- **IRA Certificate of Deposit accounts (COD)**

Call your nearest Waumandee State Bank branch to speak with a personal banker about opening an IRA today.

Waumandee STATE BANK
Member FDIC "Always at your service"
For more info visit waumandeebank.com
Waumandee: 608-626-3131
Arcadia: 608-323-3555
Black River Falls: 715-284-5321
Blair: 608-989-2541
Durand: 715-672-3375
Fountain City: 608-687-9311
Mondovi: 715-926-4263
Whitehall: 715-538-4389

Bertrang Roofing & Siding

NOW HIRING

Black Creek Excavating

Hauling, Excavator, Bobcat work & driveways
715-334-4422

GREENLEAF TRUCKING

in Taylor WI, has an immediate opening for Dump Truck Drivers.

At Greenleaf We Offer:
- Excellent Starting Pay (based on experience)
- Paid Vacation
- Accident, Life, Vision, and Dental Insurance
- Simple IRA w/ Company Match

* Trucks typically work local daily and are home nightly 98%-100% of the time.

Applicant should have a good driving record.

Please stop in our office or visit our website to apply! www.greenleafoftaylorwi.com

CLARK COUNTY
CURRENT EMPLOYMENT OPPORTUNITIES

Clark County, WI — Founded in 1853

Telecommunicator – Sheriff's Office
Full-time, Benefit Position

Male Corrections Deputy – Sheriff's Office
Full-time, Benefit Position

Forestry and Parks Summer Help – Forestry and Parks Department
Seasonal Positions – Campground Manager, Campground Maintenance and Campground Specialist, Non-Benefit Position

Highway Department Summer Laborers – Highway Department
Summer Positions, Non-Benefit Position

Administrative Assistant – Social Services
Full-time, Benefit Position

4-H Development & Agriculture Internship – UW Extension
Non-Benefit Position

For full details and to apply, visit our Employment Opportunities page at www.clarkcountywi.gov.

Clark County Personnel Office
517 Court Street, Room 205
Neillsville, WI 54456
715.743.5224
www.clarkcountywi.gov

Clark County is a EEO/AA/ADA employer

JOIN OUR TEAM!

Visit our job openings page at **brmh.net** for more details & to apply.

Black River MEMORIAL HOSPITAL

Our culture is one of purpose, worthwhile work and making a difference, with a focus on customer service and valuing our workforce.

DIAGNOSTIC IMAGING CT/XRAY TECH
Full-time, 80 hours per pay period, benefited

PATIENT CARE COORDINATOR (PCC) MED/SURG
Full-time, 80 hours per pay period, benefited

PHLEBOTOMIST
Temporary, up to 39 hours per pay period, non-benefited

REGISTERED NURSES
Medical/Surgical Dept. - Full-time, 72 hours per pay period, benefited
Obstetric Department - Full-time, 72 hours per pay period, benefited
Emergency Department - Per Diem, 24 hours per pay period, non-benefited

RESOURCE NURSE
Full-time, 60 hours per pay period, benefited
Full-time, 72 hours per pay period, benefited

Black River Memorial Hospital offers an extensive benefits package, including the following unique benefits to our employees:
- Educational Assistance Program – employer pays up to 80%
- Computer & Exercise Equipment Loan Program
- Referral Incentive Program
- Wellness Programs

711 West Adams Street, Black River Falls, WI 54615
715-284-5361 | www.brmh.net | EOE

Grounds Lead Worker ~ OPENING ~ Full or Part-Time!

$16.55- 1st shift with rotating weekends
Lead worker position at the Rest Area near Black River Falls, WI. Duties include supervising a crew of 3-4 individuals. Along with the crew, the lead worker is responsible for grounds and janitorial maintenance. Successful candidate must be dependable and hold a valid driver's license with a good driving record.

HANDISHOP INDUSTRIES

Applications available at www.handishop.org or by email: handishop@handishop.org

A/A, EOE, D/V, M/F

SUPERIOR Fresh

HIRING NOW!

Want to grow with us?

We have immediate openings for both full and part-time positions in our Greenhouse and Packaging Departments!

Full time postions include:
- Health Insurance
- Dental Insurance
- Vision Insurance
- Vacation Time
- Sick Time
- Holiday Pay

PLEASE VISIT:
www.superiorfresh.com/job-openings
to view positions and apply today!

W15506 Superior Fresh Drive, Hixton, WI
715 984 2598

ALCOHOLICS ANONYMOUS meets at Calvary Lutheran, Neillsville, Monday evenings, 7pm. 1st meeting of the month open meeting. Ph: 715-743-3942

ABBY VANS Now Hiring! Enjoy interacting with those in your community, while making a positive difference each day. FT/PT – Variable rates of pay - full time benefits package available. Good driving record required – enrolled in Drug/Alcohol program – Background check. Apply online: www.abbyvans.com or call 715-743-3364 for more information. "An Equal Opportunity/Affirmative Action Employer."



Seasonal Agronomy Opportunities

We're looking for customer-focused individuals, willing to work outdoors to help local farmers meet their Spring needs. May include a variety of responsibilities, such as driving truck, deliveries, application work and other tasks as needed.

Positions are based out of our locations in: Auburndale, Hixton, Stratford or Unity

Seasonal bonus - $100-$1700
(based on hours worked and must complete the season in good standing)

Flexible scheduling | Advancement opportunities

Interested?
Pick up an application at one of our locations, or apply online at www.provisionpartners.coop/employment.php

ProVision Partners COOPERATIVE
800-944-1784
provisionpartners.coop

We Want You!

Neillsville Shared Ride Taxi Driver
Full time and part time Taxi Drivers needed. Provide door-to-door assistance to/from vehicle. Starting wage $14/Hour.

Fleet Mechanic
Full time Fleet Mechanic needed. Mechanical repairs on all Abby Vans equipment. Previous automotive mechanical experience required. Certification (e.g. ASE) preferred. Offer is based upon experience.

Full time benefits package available.
Call 715-743-3364 or apply online at www.abbyvans.com.

Affirmative Action/Equal Opportunity Employer

GREENLEAF TRUCKING & TRANSPORT

in Taylor WI, has immediate openings for local & regional semi truck drivers.

At Greenleaf We Offer:
- Excellent Starting Pay (based on experience)
- Paid Personal Time - Vacation
- Accident, Vision, Dental Insurance
- Simple IRA

For more information, please contact our office at 715-662-2315
Or apply online at www.greenleafoftaylorwi.com



Department of Corrections

Division of Community Corrections
Clark County, Neillsville, WI

Current Vacancy:

Office Operations Associate

HOW TO APPLY:
Application materials can be found on www.wisc.jobs Create a new account if you do not have one or log into your account. Search for Administrative Support, Job ID Code: 8490. Deadline to Apply by: **11:59PM April 5th, 2023**

APPLY TODAY! Wisc.Jobs Job ID Code: 8490

Excellent Benefit Package:

- ✓ Starting wage $18.92/hour
- ✓ STATE RETIREMENT
- ✓ 20+ Days ANNUAL LEAVE, plus Accruing SICK LEAVE
- ✓ HEALTH INSURANCE with DENTAL Coverage
  - Wide choice of insurance carriers
- ✓ Flex Spending and Health SAVINGS ACCOUNTS
- ✓ Vision, Life and Supplemental Dental Insurance
- ✓ SHORT-TERM and LONG-TERM Disability

Join our team and make a difference in the lives of others!

Questions can be directed to Adriana Sierra, Human Resource Specialist at adriana.sierra@wisconsin.gov.

AA/EOE

SF TRANSPORT LLC

Now hiring

FULL-TIME DRIVERS

- Weekends at home
- Steady work year-round
- Quality equipment
- Assigned trucks
- Phone & tablet
- Onsite maintenance & wash bay
- Paid vacation, holidays & detention time
- Competitive pay
- Safety bonus
- Health & dental insurance at date of hire
- 401(k) & profit-sharing
- Dispatched from Loyal, but may be located anywhere south of Hwy 8 in Wis.
- Employee-owned company
- Valid Class A CDL & good driving record required



Contact Rick Reit to apply: rreit@vitaplus.com • 800.236.8569

When you drive with SF Transport, you are so much more than a number on a truck.

Learn more: www.vitaplus.com/SFTransportDrivers

Are you a nurse or certified nursing assistant looking for a rewarding job in a long term care facility?

Our ideal candidates must possess the following qualifications:

- An active Nursing License or CNA Certificate
- Ability to work as a team and foster strong relationships with residents and families
- Knowledge of nursing principles and procedures
- High level of professionalism
- Flexibility to work in a fast pace, changing environment

We offer competitive compensation and benefits package, along with advancement opportunities.

GRAND VIEW Care Center

Please apply in person:
620 Grandview Ave., Blair
or online at:
www.grandviewhome.org

JACKSON COUNTY Wisconsin

Since 1853

SEASONAL HIGHWAY PROJECT LABORERS

HIGHWAY DEPARTMENT
JACKSON COUNTY – BLACK RIVER FALLS

Under the supervision of the Patrol Superintendent or Foreman the primary duty will be traffic control. Other duties may consist of road maintenance, road improvement projects, and provide services related to the State and County Highway systems. 2023 Wage: $14.00 per hour and normal work hours are ten hours per day Monday through Thursday. Applicants must be at least 18 years of age. Must possess a valid driver's license with excellent driving record and be willing and able to work outdoors in all types of weather conditions. These are non-benefitted, limited term positions that will approximately be May - September. This is a non-CDL required position.

To apply, visit our Career Opportunities page at www.co.jackson.wi.us.
Deadline will remain open until position is filled.

Jackson County Human Resources Department
307 Main Street
Black River Falls, WI 54615
715-284-0216
www.co.jackson.wi.us
Jackson County is an EEO/AA/ADA Employer

JACKSON COUNTY Wisconsin

Since 1853

Current Career Opportunities

Black River Falls

Court Bailiff:
Casual, day shift, non-benefited, must be Law Enforcement certified or certifiable, starting wage: $22.81

Deputy Sheriff:
Part-time, non-benefited, must be Law Enforcement certified or certifiable, starting wage: $22.81

Fiscal Specialist:
Full-time, benefited; experience in billing, collection, accounting and clerical work preferred; starting wage: $19.15

Mechanic:
Full-time, benefited; repairs all gas and diesel-powered highway equipment; Class A or B CDL required, starting wage: $22.81 - $24.77

For full details and to apply, visit our Career Opportunities page at www.co.jackson.wi.us.

Jackson County Human Resources Department
307 Main Street
Black River Falls, WI 54615
715-284-0216
www.co.jackson.wi.us
Jackson County is an EEO/AA/ADA Employer

GROSS Black River Falls

PARTS AND SERVICE ADVISOR

Full-Time / Non-exempt

Essential Duties and Responsibilities:

The Service Advisor is responsible for assisting all technicians and customers in their service needs, ensuring that the customer receives prompt, courteous, and effective service. The Service Advisor is also responsible for supporting monthly sales and gross forecasts and for seeking out and soliciting service business. We work on all makes and models of vehicles.

- Meet and greet customers bringing vehicles in for maintenance or repair
- Communicate with dispatch office, parts department and service technicians.
- Handling service payment collection and making sure all services are billed correctly through the service department and collision repair shop.
- Maintain a working knowledge of current industry best practices in automotive repair.
- Help communicate between the technician and the customer any concerns or repairs needed on the customer's vehicle.
- Other tasks and responsibilities as assigned by the Service Manager or General Manager.

Education and/or Work Experience Requirements:

- Previous experience in the automotive field preferred
- Must have a high school diploma/GED
- Must have computer proficiency.
- Willingness to participate in in-house training
- Individual must be driven, hard-working, have attention to detail and able to multi-task.
- Must be a persistent problem solver.

Physical Requirements:
Must be able to lift up to (50) fifty pounds. While performing the duties of this job, the employee is regularly required to talk and hear; stand; walk; use hands to finger, handle, or feel; reach with hands and arms, and kneeling, bending, squatting and stooping.

Apply by **sending a resume or requesting an application from amandakarauskar@grossbrf.com**

NOW HIRING

The PRINT SHOP

As a family-owned business for the last 36 years, we have been blessed with dedicated employees who share our values in providing the very best customer service, and highest quality products possible. Due to this success, we are looking to grow our team! The Print Shop offers competitive wages, paid time off, paid holidays, and employer 401(k) matching. We have the following full-time positions open:

Offset Press Operator

The Offset Press Operator is responsible for the set-up, operation, and maintenance of the sheet-fed press. The successful candidate will have a strong mechanical aptitude, be familiar with offset print processes and equipment, and operate all equipment with a commitment to quality and safety.

Bindery Operator

The Bindery Operator is responsible for the set-up, operation of and preventative maintenance of a variety of bindery equipment, including cutters, folders, collators, stitchers, and shrink-wrappers to meet or exceed customer requirements. Knowledge of sheet fed offset bindery and post press cutting techniques a plus.

If you are interested in any of these positions, please e-mail your resume to hr@theprintshopbrf.com

You may also apply in person at

415 East Main Street Black River Falls, WI 54615

(715) 284-9161 · hr@theprintshopbrf.com · 415 E. Main St. BRF, WI 54615

The Clark County Press

IMMEDIATE OPENING NEWS/SPORTS REPORTER

***The Clark County Press* is searching for a news/sports reporter.**

The Clark County Press has a full or part-time opening for a reporter to cover local sports, government and school boards, and community events. Also includes taking pictures, writing feature stories, typesetting and preparing your photos for layout.

THIS POSITION IS HOME-BASED. It does require in-person attendance at meetings, sports and community events and various other places as necessary.

Send resume with references to:

Julie Iverson, News Publishing Company
409 East Main St., Black River Falls, WI 54615
or email: julie@bannerjournal.com

Since 1853
JACKSON COUNTY Wisconsin

SUMMER PARKS EMPLOYMENT

JACKSON COUNTY PARKS – BLACK RIVER FALLS

Jackson County Parks Department is now accepting applications for summer employment. These positions will find you working at the beautiful Jackson County Parks! Primary duty would be collection, reporting, and remitting of park fees. However, other duties may include but are not limited to: general grounds maintenance, cleaning of park buildings, lawn mowing, and camper registration / reservations. These temporary positions run approximately May through August. Starting wage is $12.00 per hour, with an opportunity to earn an extra $2 per hour for any shifts worked between Friday noon & Sunday!

Requirements: Applicant must be 18 years of age and possess a valid Wisconsin Driver's License with an excellent driving record. Must be willing and able to work outdoors in all types of weather conditions and work weekends and holidays.

To apply, visit our Career Opportunities page at www.co.jackson.wi.us. Applications will be accepted until all positions are filled.

Jackson County Human Resources Department
307 Main Street
Black River Falls, WI 54615
715-284-0216
www.co.jackson.wi.us
Jackson County is an EEO/AA/ADA Employer

TEACHER AIDE POSITION

Granton Area School District is seeking applications for a Teacher Aide. This position will assist classroom teachers in providing an educational program for students. Post high school training or experience working with children is desired. Applicant must possess or have the ability to secure DPI Special Education Program Aide licensure. Please submit letter of interest, resume, & letters of recommendation to: Granton Area School District Office, 217 N. Main Street, Granton, WI 54436.

Granton Area School District is an equal opportunity provider and employer.

Join Our Award-Winning Team!

The Trempealeau County Times is looking for a part-time reporter to cover local government meetings, write feature stories and take photographs at community events. The ideal candidate will have strong interpersonal communication skills, a creative and inquiring mind, writing skills and be able to maintain an ethical, honest and objective standard in reporting. Experience is not required. Training will be provided for the right candidate.

Trempealeau County Times

To apply, send a resumé and writing sample to:
andrew@trempcountytimes.com

CAREGIVER Help Wanted

For a 70 year old woman. 7 days a week, full or part-time available.
Call Mike for details
715-284-9112

LEARN A TRADE!

$15 to start, highly motivated, $18 an hour after 90 days and the option for a plumbing apprenticeship.

Text Brian
715-299-8149

---

ampi

NOW HIRING

AMPI BLAIR, WIS. DIVISION | 220 E. CENTER ST.

- Competitive Pay! **$22.68 hourly rate** after 6 months
- Paid Vacation & Holidays
- Opportunity for Career Advancement
- Health, Dental, Vision & Life Insurance
- Short Term Disability • 401k

Questions? Call 608-989-2535

GENERAL PRODUCTION

$2,000 SIGN-ON & RETENTION BONUS WITHIN 6 MONTHS

Learn more & apply online: www.ampi.com careers

AMPI is an EEO employer – All qualified applicants will receive consideration for employment without regard to race, color, religion, sex, sexual orientation, gender identity, national origin, disability or veteran status.

Apply Now!

GUNDERSEN
TRI-COUNTY HOSPITAL AND CLINICS

Where Caring Meets Excellence

We have multiple job opportunities available.

We recently increased our wages and continue to offer comprehensive benefits for full or part-time employees, including: medical, dental, generous paid time off and retirement plans.
We offer sign on and referral bonuses, on the job training, and tuition reimbursement.

JOIN OUR TEAM!

Full-time, part-time, or flexible schedules available:

Transition Care RN or LPN
RN -- CNA -- LPN
Financial Administrator
Excercise Physiologist
Physical/Occupational Therapist
Pharmacist
Multimodality Technologist

TRANSITION CARE • CLINIC • HOSPITAL

APPLY ONLINE ON OUR WEBSITE:
www.gundersenhealth.org/tri-county/employment
For more information email
Becki Murphy, Recruitment Specialist
at ***bmurphy@gundersenhealth.org***

Gundersen Tri-County Hospital and Clinics | 20869_1216

THE GREENWOOD Post Office is now hiring! These part-time positions are posted on USPS.com, under the careers link: https://about.usps.com/careers/welcome.htm). We are looking for multiple Rural Carrier Associates (RCAs). Please see the website for the applications which lists the job requirements, pay ($19.94 starting!), & benefits. If interested, I encourage you to apply on the website right away. The positions are only posted for three days each, so time is critical. If you have any questions, please contact the Postmaster during normal business hours at 715-267-6451. The USPS is an EOE.

WOMEN IN search of Empowerment (W.I.S.E.) is an adult mutual help, educational group for women. Call Clark County Outreach Program for more details at 715-743-6401 or toll free at 877-743-6262.

WOULD YOU like to listen to the Banner Journal on cassette tape? Please call Jackson County Interfaith Volunteer Caregivers at 715-284-7058.

HELP WANTED: Looking for a carpenter with experience. Up to $20/hr. Call John 715-299-6904.

3 WEEKS NEW JOB! NEW CAREER - NEW YOU! Train with us for your CDL at SCDTI 715-942-2700 ext 102

Ad Deadline
Wednesday @ 4 PM

AMI SILICA

HIRING IMMEDIATELY

Maintenance, Plant and Rail Operators and Heavy Equipment Operator positions.
Day and Night Shifts available
Starting Wage $21 - $35/Hr Depending on Experience

- Night Shift Signing Bonus of $2,000
- $2.00/Hr. Night Shift Premium
- Referral Bonus, Retention Bonus, Vacation Accrual Bonus and PPE Bonus Programs
- Competitive wages, benefits, and retirement options
- Mining Experience preferred but not required.

Applications/ Resumes can be submitted to Kathy Zukowski at
kathy.zukowski@amisilicallc.com

VITA PLUS

Now hiring at Vita Plus Loyal

Join our team serving local dairy & livestock farms!

Delivery associate
Pick-up & delivery of bagged & bulk products to farms throughout central Wisconsin. Local driving (no overnights). Class A CDL required.

Benefits include:
- Health & dental insurance
- Company-funded retirement plan (ESOP)
- Up to $2,000 FREE contribution to HSA
- Flex spending accounts
- 401(k), PTO, sick time, long-term disability
- Free support services (EAP)

Contact Chris Beeman (715.255.8666 or cbeeman@vitaplus.com) to apply.



Learn more: www.vitaplus.com/careers

Congratulations!

Blair-Taylor Wildcats Girls Basketball

2023 Division 5 State Runner-Up



The Blair-Taylor Wildcats girls basketball team ended the 2022-2023 season by taking second in the Division 5 state championship game. Pictured (back, l-r) are assistant coach Taylor Boe, Samantha Aguilar, Andrea Waldera, Andi Beck, Lydia Frederixon, Callie Wagner, Sydney Fremstad, assistant coach Jayme Thompson, head coach Jesse Lien, (front) Kierstyn Kindschy, Madalynn Frederixon, Abby Thompson, Lindsay Steien, Samantha Kidd, Lexi Lofgren and Gabby Butterfield.

Congratulations to all area teams and players on a great sports season!

GO TEAM, GO!

Melrose-Mindoro Gymnastics

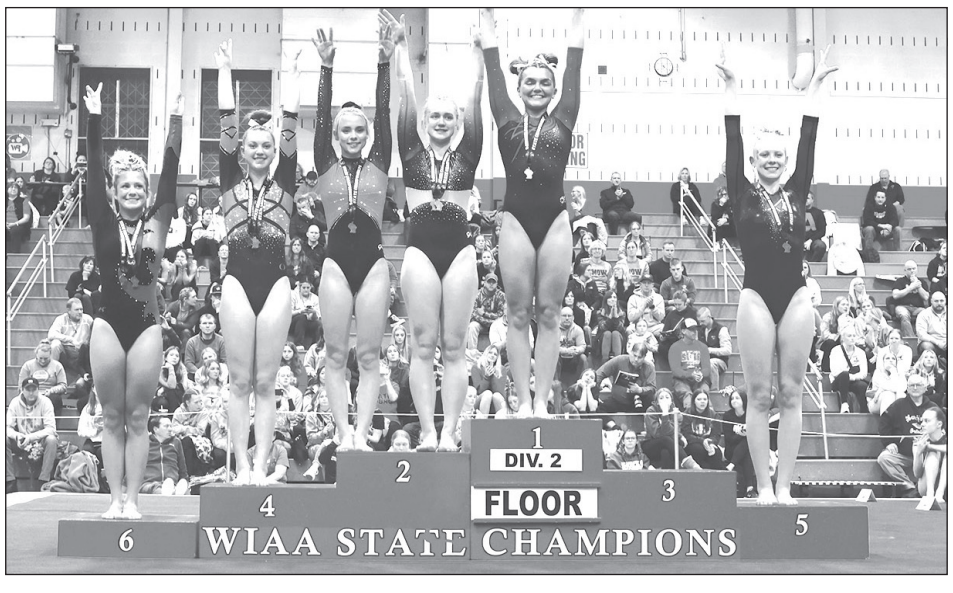



Photos by Danette Jessie

Abby Miller, a senior at Melrose-Mindoro, stands on the second-place spot on the podium after finishing second on the floor event at the state gymnastics March 4. Miller qualified for state four years in a row.

Deer View
"Straight Out of Hatfield"
715-333-9575
Hatfield Sports Shop
715-333-5009
N451 Cty Rd J, Hatfield

Esser Insurance Agency
•Farm •Home
•Business
•Auto •Life •Health
Alma Center, WI 54611
PH: 715-964-6311
Affiliate of Apex Insurance Group of WI LLC

Custom Heating & Cooling
Dale's Refrigeration & Heating Appliances
· HEATING
· COOLING
· PROPANE
216 Division Street, Neillsville, WI
PH: 715-743-6109
www.customheating.org

Foster Primary Eye Care
Dr. Gregory A. Foster
OPTOMETRIST
Serving the Black River Country Area for 100 Years.
Neillsville 715-743-3126
Black River Falls 715-284-4876

Strawberry Square
Main St., Alma Center
715-964-1226
Hours:
M-Sat. 6am-9pm
Sun. 7am-8pm
CENEX

W.H. Lien, Inc.
N8974 Pole Grove Rd.,
Hixton, WI 54635
715-963-4211
Sales & Service Of New & Used Farm Machinery
KNIGHT

TAYLOR CORNER STORE
W16211 State Rd. 95
Taylor, WI
715-662-3673
Homemade Pizzas

Est. 1968 WOOD SALES & SERVICE
STIHL Number One Worldwide
KIOTI
CENTRAL BOILER
Cub Cadet
YANMAR
Lawn & Garden
• Chainsaws
•Woodstoves
N5931 Hwy. 54W,
Black River Falls, WI 54615
PH: (715) 284-9438
(800) 657-4653
www.WoodSalesService.Com

TAYLOR GENERAL STORE AND CAFE
30 2nd Street, Taylor, WI
715-662-2225

RE/MAX
Tammy G. Simmons, Realtor®
License #88377-94
Blair, WI 54616
RE/MAX Affiliates
Cell: 715-299-6992
Facebook:Tammy G. Simmons-Realtor

Hometown Banking WITH YOUR NEIGHBORS AND FRIENDS
Union Bank of Blair
123 S. Urberg Ave. • Blair
608-989-2541
www.ubblair.com
EQUAL HOUSING LENDER FDIC

BUSH ELECTRIC
• COMMERCIAL
• INDUSTRIAL
• RESIDENTIAL
Locally Owned Family Business
W11761 Spring Creek Rd., Black River Falls, WI 54615
715-896-9683 www.bush-electric.com

Rural Mutual Insurance Company
Matt Rhodes
Agent
1 Main St.
Black River Falls, WI 54615
Call me for a quote!
Office: 715-284-2522
Cell: 608-396-1619
mrhodes@ruralins.com

SIMMONS ROOFING, LLC
Blair, WI
Fully Insured
Free Estimates
"Quality Done Right"
715-964-6992

GREENLEAF TRUCKING
LIME & EXCAVATING
•Lime Spreading •Trucking • Asphalt Paving
Taylor, WI
715-662-2315

RegalRexnord
We create a better tomorrow by efficiently converting power into motion.
W9919 W. Bauer Road, Black River Falls, WI 54615
www.regalrexnord.com
PH: 715-284-9801

HOFFMAN CONSTRUCTION COMPANY
123 Cty. Rd. A, Black River Falls
We are an equal opportunity employer

LANDMARK TITLE SERVICE, INC.
25 S. 2nd St., Black River Falls
PH: 715-284-9220
Mon. - Fri. 8 am-4:30 pm

Teams on a Great Season

Blair/Taylor Wildcats
State Champion

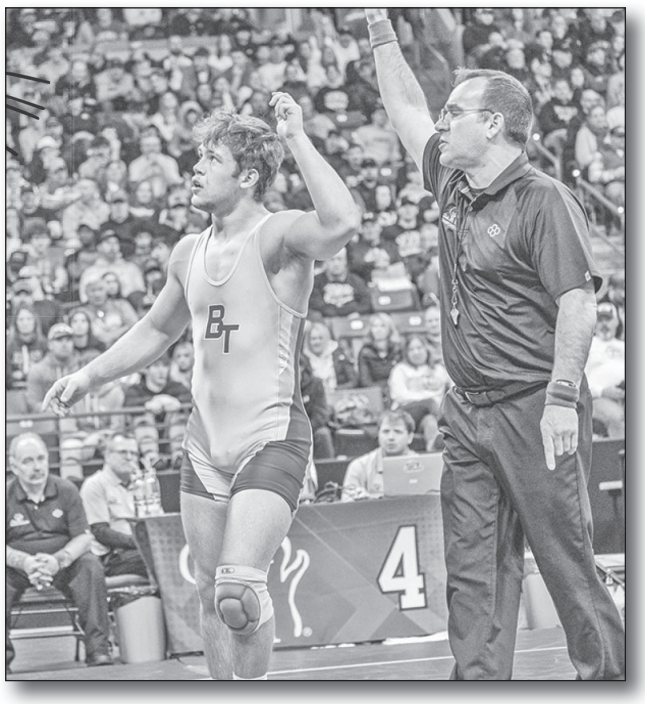

Contributed photo

Jackson Shramek won the Division 3 182-pound championship.

Gale-Ettrick-Trempealeau/ Melrose-Mindoro Titans
Division 2 State Individual Championship

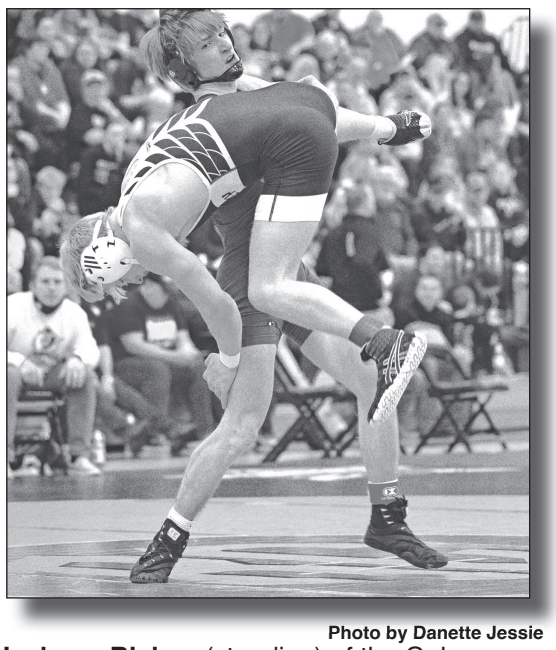

Photo by Danette Jessie

Jackson Blaken (standing) of the Gale-Ettrick-Trempealeau/Melrose-Mindoro Titans qualified for the Division 2 state individual championships in the 132-pound class.

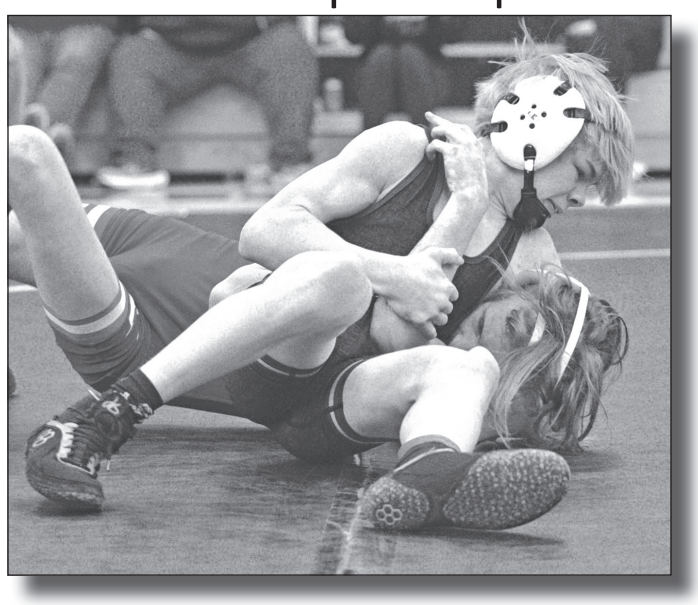

Photo by Danette Jessie

Colton Koss of the Gale-Ettrick-Trempealeau/ Melrose-Mindoro Titans qualified for the Division 2 state individual championships in the 106-pound class.

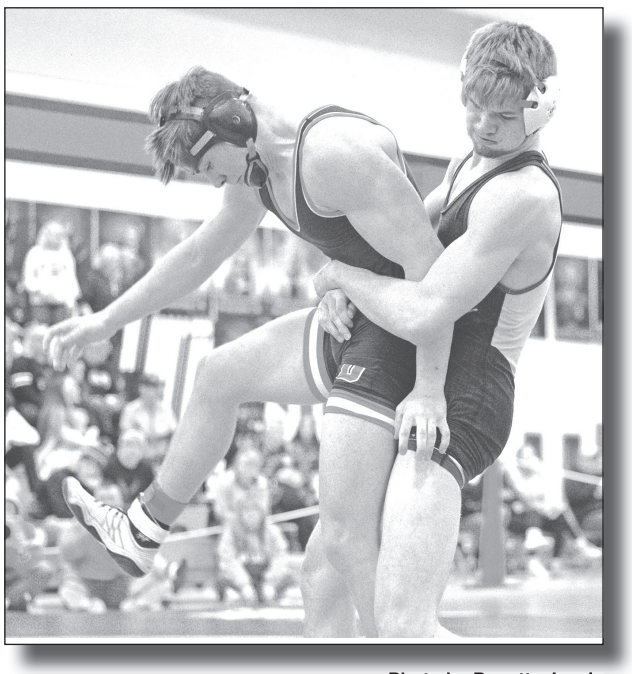

Photo by Danette Jessie

Ben Peterson (r) of the Gale-Ettrick-Trempealeau/ Melrose-Mindoro Titans qualified for the Division 2 state individual championships in the 170-pound class.



Photo by Danette Jessie

Alex Wierczorek (top) of the Gale-Ettrick-Trempealeau/Melrose-Mindoro Titans qualified for the Division 2 state individual championships in the 220-pound class.

AC GARAGE
Alma Center, WI
PH: 715-964-7071
•Complete Auto Repair
•Engine/ Transmission Swap
•Wheel Alignments

WINNER

Rural Mutual Insurance Company
Black River Country Insurance Group, LLC
Tim Voigt, Career Agent
450 Hewett St., Neillsville, WI 54456
Office: 715-743-2800 • Fax: 715-743-2909
Cell: 715-797-0025 • tvoigt@ruralins.com
Ryan Dillenbeck, Career Agent
102 E Main St., Thorp, WI 54771
Office: 715-669-5400 • Fax: 715-669-5865
Cell: 715-937-4247 rdillenbeck@ruralins.com
BEST
WARD'S 50
"Premiums Paid Here, Stay Here to Keep Wisconsin Strong"

Sav-Rite Building Center
Hardware Store
Rental Center
N3599 Fairground Ave., Neillsville
715-743-3149

Meraki
Salon and Tanning LLC
Open Tuesday through Thursday
10 a.m. to 7 p.m.,
Friday 10 a.m. to 3 p.m. and
Saturday 9 a.m. to noon
Allison Skaar and Samie Severson
118 W Main St. Alma Center, WI 54611
715-964-1199

sfb
SECURITY FINANCIAL BANK
Member FDIC
BANKERS WHO BELIEVE IN YOU
Alma Center & Black River Falls
sfbank.com • 888.254.0615

MELROSE EXPRESS
bp
Corner of Hwy. 54 & 108
Melrose
608-488-7017

ScholzeACE
HOME CENTER
133 County Road A
Black River Falls, WI
715-284-4454
www.scholzeace.com

MERRILLAN CAFE
Hwy. 12,
Merrillan, WI
715-333-9200

the FOB
irish pub
406 N. Washington St.,
Melrose, WI 54642
608~396~3020

Brauner's Garage INC.
& STORAGE
N7630 County Road E
Black River Falls, WI
PH: 715-284-4879
Fax: 715-284-4881
24 HOUR TOWING
& REPAIR SHOP
Used Cars & Trucks

L&M Cafe LLC
Downtown Melrose
608-488-2611

WAUGHTAL
MOTOR SALES AND COMPLETE REPAIR SERVICE
Melrose
608-488-3911

Coulee Region Landscape AND DESIGN LLC
DESIGN, CONSTRUCTION, MAINTENANCE & TURF CARE
608.797.4473

Norgaard Agency, Inc.
N5881 Hwy. 54 West
Black River Falls, WI
Your Independent Insurance Agent
www.norgaardagency.com
715-284-5115

BLACK RIVER COUNTRY BANK
WE WANT WHAT YOU WANT
Black River Falls | Melrose
WWW.BRCBANK.COM
EQUAL HOUSING LENDER
Like us on Facebook
FDIC

NORDSTROM
Construction & Lumber, Inc.
Lumber • Paints • Windows
Cabinets • Insulation
Material-Handling Equipment
Melrose
608-488-2401

CCU
CO-OP CREDIT UNION
www.coopcu.com
800-258-0023
NCUA
OFFICE LOCATIONS:
Black River Falls: 100 E Main St
Fall Creek: 326 E Lincoln Ave
Galesville: 17578 N Main St
Melrose: 409 N Washington St
Onalaska: 100 French Rd
Strum: 134 Fifth Ave N

BLACK RIVER FAMILY DENTISTRY
FAMILY ORTHODONTICS
ELIZABETH HERZBERG, D.D.S.
N6625 CTY. RD. A
BLACK RIVER FALLS, WI
715-284-3100

Proud to be a 2020 American Star Agency
Shawn R. Johnson, Agent
American Family Insurance
920 Fillmore St.,, Black River Falls, WI 54615
715-284-4113 • 715-299-0239-Cell
sjohns18@amfam.com
AMERICAN FAMILY INSURANCE®
Insure carefully, dream fearlessly
American Family Mutual Insurance Company, S.I. & It's Operating Companies
6000 American Pkwy., Madison, WI 53783

SERVICE DIRECTORY

YOUR GUIDE TO AREA SERVICES

24 Hour Wrecker Service & Flatbed Hauling Also



24 Hour Local & Long Distance Damage Free Hauling
We Will Haul You & Your Vehicle Where You Want To Go!!

BRAUNER'S GARAGE & STORAGE
Hwy. E, Hatfield Rd., B.R.F., WI • **PH: 715-284-4879**

SAMPSON
HEATING & AIR CONDITIONING, INC.
126 W. Main St., Hixton, WI
715-963-2921
Sales and Service Since 1959
www.sampsonheating.com

TRANE LENNOX Hydron Module Geothermal Systems

"We Service Most Brands of Heating & AC Equipment"

"Full Sales & Service HVAC Contractor"

RIVERSIDE
AUTO & VAN RENTAL
715-284-4525
1 Mile West of
Black River Falls On Hwy. 54

Rentals Available On Mini Vans, 15 Passenger Vans Full Size Sedans or Economy Cars
•Call For Rates•

PROBLEM WATER EXPERT

Rose Water Service
See what your water can be!

• ***FREE WATER TESTING*** •
Water Treatment, Plumbing Services and Hot Water Heaters
Paul Rose, Owner
715-743-2096
RoseWaterService@gmail.com
rosewaterservice.com

QUALITY SERVICES REMODELING
Painting, Carpentry, Bathroom & Kitchen Remodels, Tile Work & More!
715-333-2069 Office
847-456-7452 Cell

JK CLEANING & RESTORATION
• Fire • Smoke
• Emergency Water Removal
• Air Ducts • Carpet
• Tile • Upholstery
•Janitorial
715-743-4448
www.JKclean.com

---

50 *Years of Quality & Service...*
CAPAUL'S SINCE 1973

Since 1973 the Capaul's family and team have made personalized customer service a priority for every customer combined with unique design and professional installation.
CHOOSE CAPAUL'S FOR YOUR NEXT PROJECT!
*Carpet *Luxury Vinyl & Plank *Cabinets & Countertops
*Carpet Cleaning *Window Treatments *Custom Tile Showers
1-715-284-4949 / blackriverfalls@capauls.com
14 W. Jefferson St., Black River Falls

BUSH ELECTRIC
• COMMERCIAL
• INDUSTRIAL
• RESIDENTIAL
Locally Owned Family Business
W11761 Spring Creek Rd., Black River Falls, WI 54615
715-896-9683 www.bush-electric.com

DMT TREE SERVICE
BLACK RIVER FALLS, WI
Dakota Tennant
(715) 896-6480
Fully Insured Tree Service Offering:
• TREE TRIMMING AND REMOVAL
• STUMP GRINDING
• SNOW PLOWING

HODGE CARPENTRY
HIXTON, WI
Residential • Commercial
•New Construction & Remodeling
•Free Estimates
•Fully Insured
•Satisfaction Guaranteed
•Bobcat Services
•Additions • Decks
•Garage Doors • Siding
•Windows • Doors
•Roofing •Drywall
•Pressure Washing
•Sealing Cabins
28 Years Experience
Senior Discounts
715-299-5300

Excavator, Bulldozer, Skidsteer & Dump Truck
CASPER FARM SERVICE
Matt at 715-299-7120

New Homes • Garages • Additions • Decks • All Types of Remodeling Siding• Bathrooms • Kitchens • Drywall
Getting the Job Done Right!
JC CARPENTRY
Fully Insured!
Call Bob At
715-533-9241
Trusted By Customers For 28 Years!

NORDSTROM
CONSTRUCTION & LUMBER INC.
101 Tanner St., Melrose
HARDWARE & BUILDING HEADQUARTERS!
LUMBER • PAINTS
WINDOWS • CABINETS
INSULATION • DECKS
ROOFING • SIDING
True Value
608-488-2401
608-488-3467

Gaier CONSTRUCTION
GENERAL CONTRACTOR
BLACK RIVER FALLS
PH: 715-284-9707
www.gaierconstruction.com
VP RAYNOR
VARCO-PRUDEN PRE-ENGINEERED BUILDING SYSTEMS
GARAGE DOORS & OPERATORS Sales & Service

Custom HEATING & COOLING, Inc.
· HEATING · PROPANE
· COOLING
216 E Division Street
Neillsville, WI
715-743-6109
www.customheating.org

DALE'S Refrigeration & Heating APPLIANCES
Proudly Serving Clark, Jackson and Wood Counties!
RUUD PRO PARTNER

Local Services For You

Coulee Region Landscape AND DESIGN LLC
Your local landscape professional.



- Design/Construction
- Retaining Walls/Patios
- Lawns & Planting Beds
- Outdoor Rooms
- Paver Walkways
- Trees, Shrubs, Perennials
- Maintenance & Turf Care
- **Landscape Supplies:** Topsoil, Rock, Mulch
- Land Clearing

Jason Oslie • 608.797.4473
N5186 St. Hwy. 54, Black River Falls

Call For Service Directory Space
715-284-4304

DINING & ENTERTAINMENT

Black River Falls Lions Club's CASINO NIGHT

Sat., April 1, 2023

PROCEEDS TO BENEFIT:
*Wisconsin Lions Camp,
*Leader Dogs for the Blind,
*Knight of Sight Fellowship
*Camp Needlepoint (Diabetes)
*Lions Scholarships
*JC Interfaith Caregivers
*Friends Sharing Food
*Badger Boys & Girls State
*Project Christmas
*JC Humane Society
*BRF All Abilities Park
...AND MORE!

Serving Food 6pm - Until Gone
Games 6pm - 9pm
Prize Drawings @ 9:15pm

$25/PERSON
Includes:
$50 Lions Bucks & Food

Tickets Available at the Door or from Your Local Lions Club Member

Held at Skyline Golf Course

612 N. 11th St., Black River Falls, WI 54615 • 715-284-2613

SAND CREEK BREWING COMPANY

320 Pierce St., BRF • PH: 284-7553

16th Annual
SCREW WINTER PARTY
Fri., Mar. 31, 2023
1:00 - 9:00 PM

Music!!
CARLOS DANGER BAND
Playing at 6:00 pm

Food Provided For Purchase By...
Revolution!

Sign Up For Our 2023 Mug Club!
Limited Memberships Available

Sports Themed!
Wear Your Favorite Sports Apparel!

www.sandcreekbrewing.com Black River Falls, WI

SENIOR NUTRITION MENU
For Greenwood

Mon., Mar. 27: Beef Tips, Garlic Mashed Potatoes, Green Beans, Tropical Fruit, Whole Grain Dinner Roll & Butter, Pudding Cup, Milk
Tues., Mar. 28: Cornflake Chicken Casserole, Broccoli, Crinkle Carrots, Pineapple, 12 Grain Bread & Butter, Carrot Cake, Milk
Wed., Mar. 29: Bean & Ham Soup, Cauliflower, Salad Mix w/Dressing Pkt., Fresh Fruit, Yogurt, Whole Wheat Bread & Butter, Milk
Thurs., Mar. 30: Swedish Meatballs & Noodles, Butternut Squash, Corn, Peaches, Whole Wheat Bread & Butter, Ice Cream, Milk
Fri., Mar. 31: Sloppy Joe on a Whole Wheat Hamburger Bun, Cheesy Potatoes, Baked Beans, Mandarin Oranges, Butter, Cookie, Milk

Coffee Available at Center
Please Note: Occasionally there may be substitutions to the menu due to shortages from our food distributors.

People 60 years of age and older are encouraged to use the Nutrition Program. Please call **24 hrs.** ahead to reserve or cancel a meal by contacting the ADRC Office at 715-743-5166 or 1-866-743-5144.
Meal reservations and cancellations are needed by NOON (12PM) one business day in advance.
The suggested contribution donation per meal is $4.00. Thank you.
All menu items are prepared in kitchens that are not allergen-free. We cannot guarantee that food allergens will not be transferred through cross-contact.

Mapleworks Cafe
100 W. 1ST ST., GRANTON

Back to Regular Hours Starting March 23rd

Thank you everyone for your support and understanding.

Hours:
Sunday - Tuesday 7am - 2pm
Wednesday - Friday 7am - 8:30pm
Saturday 7am - 3pm

AMERICAN LEGION HALL
6 Boon Blvd. • Neillsville, WI 54456 • **715-743-3859**



SAVE THE DATE
Easter Buffet
Fri., April 7 • 5pm - 8pm
~ No Regular Menu ~
Steak Feed • Mon., April 10 • 5-8pm

PANCAKE BREAKFAST & Bake Sale

Saturday, April 1, 7AM–11AM

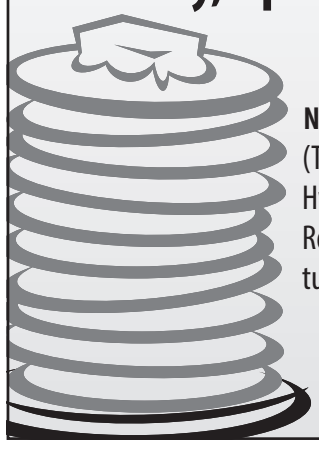

Felty Lambright residence:
N32868 Schansberg Rd., Blair
(Three miles north of Blair on Hwy. 53 to Carpenter Bridge Rd., ½ mile to Schansberg Rd., turn right, 2nd place on left.)

Donations accepted
Proceeds to benefit Blair area Amish Schools.

Masonic Lodge #74
Pancake, Sausage & Egg Breakfast



Sun. April 2 • Serving 8 am - 1 pm
Coffee, milk & juice along with meal ~ ***$6.00***

Held at Merrillan Masonic Lodge
105 S. Main St.

Jackson County Animal Shelter
Pet of the Week

"Spot"



"Spot is one of many amazing working cats we have available for adoption here at the shelter. Spot is a young neutered male that is looking for a safe outdoor setting home such as a farm or garage. He would need a home with available shelter along with food and water sources. If you are looking for some good outdoor control, stop by the shelter and ask a staff member about our "Working Cats Program"!"

Jackson County Animal Shelter
416 County Road R, Black River Falls, WI 54615
Open 1-4 p.m. Mon/Wed/Thur/Fri/Sat/Sun
Call 715-284-0251

People People Lend Me Your Ear So All Can Hear Bill Erpenbach Is Celebrating 95 Years

END OF Month and out of food? Neighborhood Food Pantries are open the second Tuesday of each month from 9 to 10am. or as long as supplies last. Pantries are located in Brockway-Gebhardt, Alma Center, Hixton, Merrillan, Millston and Taylor. Address with house or fire number required, no PO Box. One bag per household. Donations of money or non-perishable food items are welcome. For information call Chuck at 715-284-3346.

MAKERS POP-UP EVENT

SATURDAY, MARCH 25 • 10AM-1PM

TRACY'S 3B BOUTIQUE • 23617 WASHINGTON ST • INDEPENDENCE



FEATURING THESE MAKERS:
MAGGIE'S HOMEMADE SWEETS
PERMANENT JEWELRY BY JANET SKROCH
THURSTON RIDGE SOAP • MIDWEST CANDLE CO.

Russell's OF NEILLSVILLE

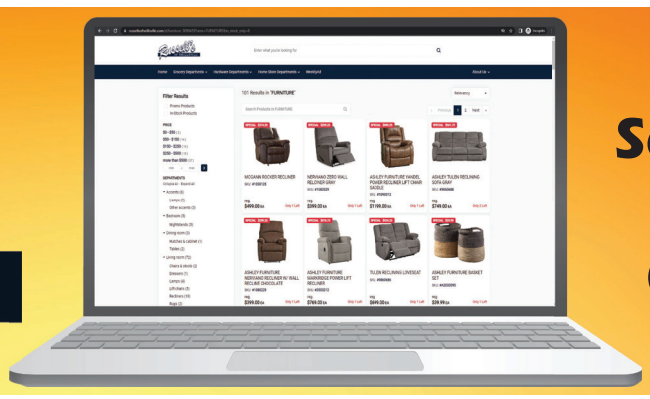

Stop In
or
See our Website
for all the
Great Deals
& Savings

ONLY 2 WEEKS LEFT TO SAVE

25% OFF
ALL IN-STOCK
FURNITURE

MARCH IS FURNITURE MONTH

Hurry in for the
BEST PRICES
of the year!





12 Months Free Financing *with approved credit







Free Delivery | Free Delivery | Free Delivery | Free Delivery

1008 E DIVISION ST, NEILLSVILLE russellsofneillsville.com (715) 743-4742