LOOKING TO SELL OR BUY
Contact Us For a Free Market Analysis

Clear View REALTY

- Locally owned brokerage
- Local agents
- No hidden fees

www.clearviewrealty.com

Black River Falls 715-284-8439
Hatfield 715-333-8439

The SHOPPER

Monday, March 3, 2025
Vol. 34, Issue 10

CONTACT INFORMATION:
409 East Main Street
Black River Falls, WI 54615
PH: (715) 284-4304
~ ~ ~
Covering Jackson and Clark County

PRE-SORTED STANDARD
U.S. Postage PAID
Black River Falls, WI
54615
Permit No. 221
Carrier Presorted

HEALTH INSURANCE QUESTIONS?
We Build Plans Around You!

- **Turning 65 or New to Medicare**
- **Questions on the Affordable Care Act?**
- **Retiring or Losing Coverage Through an Employer?**
- **Medicare Advantage or Supplements**

THE Insurance CENTER
Call and ask for Jim Dingeldein
Sales Representative
608-453-3216



Neither The Insurance Center nor James Dingeldein is connected with the Federal Medicare Program. This is a solicitation for insurance. D0621A



ADVENTURE AWAITS

DRAWING | APR 26 | 6PM

PRIZE BREAKDOWN: (1)$15,000 WINNER (1)$10,000 WINNER
(2)$5,000 WINNERS (2)$3,000 WINNERS (4)$1,000 WINNERS

Get ready for the excitement! On Saturday, ***April 26,*** we'll be announcing ***(10) Lucky Winners*** in our spectacular ***'Roll into Adventure' $45,000 CASH GIVEAWAY!*** Starting ***March 1***, Rewards Club members can claim ***(1) FREE ENTRY*** to join the fun. Want even more chances to win? ***Earn up to (2) extra entries daily*** by racking up ***50 slot points*** and/or playing at the tables for ***just 2 hours.*** Don't miss your shot at these incredible prizes.

VISIT THE REWARDS CLUB FOR DETAILS.
HO-CHUNK GAMING RESERVES THE RIGHT TO CANCEL OR ALTER PROMOTIONS AT ANY TIME.

HO-CHUNK GAMING
BLACK RIVER FALLS

HANSEN AUCTION GROUP | HANSEN REAL ESTATE GROUP


Amy Mayer
715.456.1790


Jackie Hanson
715.797.3332


Jeanne Carlson
715.533.4444


Jacob Lallemont
608.863.3928


Josh Baecker
715.533.4114


Jamie Back
715.797.0802

HREGroup.com

RESIDENTIAL



INDEPENDENCE- STUNNING, Newer 3BR, 3BA boasts open floor plan, MBr w/bath, FF laundry, DUAL heat—forced air & in-floor, walkout basement, deck, & Huge garage w/in-floor heat. **Own this for $399,900!** Call or Text Josh for showings. (MLS #1588267)



ARCADIA- ATTRACTIVE & very well-maintained 2,776 sf, split-level w/3BRs, 2BAs, & many big ticket updates. Incl. 24x44 detd. garage w/12x24 heated area, 1.39 ± Acres, & under 5mins. to town! **$340,000** Take a look, Text Jamie or Jacob. (MLS #1586617)



WHITEHALL- Luxury, Privacy, & Space are offered in this 2,620 SF, 3BR, 2BA w/Main BR suite, wrap-around deck, walkout basement w/private-access bedroom, dual heat, 36x60 pole shed, & 13 Wooded acres w/fencing. **Just $479,000** Call or Text Jackie or Jamie for more info. (MLS #1584272)

LISTED & ACCEPTED OFFER SAME DAY! **PIGEON FALLS-** Quaint house/cabin w/Lots of character & pond views! Incl. concrete pad w/power for camping guests! **$74,900** Contact Jackie for details. (MLS #1588593)

LAND

INDEPENDENCE - Get Ready For Spring!! 28 Lots available in a pretty, New Development. Beautiful hillside setting w/2 cul-de-sac options. Sizes range from single-family to duplex/twin home & all with **Special Spring pricing.** Call Josh for more info.



WEYERHAEUSER- 80± ACRE recreational hunting property w/maintained trails, snowmobile trail, & a history of bucks traveling the land. Pristine wilderness; Beautiful location! **Only $280,000** Contact Nate Obitz @651.249.4739 for details. (MLS #1588041)



One of our recent success stories comes from a farm real estate auction in Arcadia, Trempealeau County. Jacob, Jamie, and our marketing team, worked hard to generate interest in the property. With strong buyer engagement, the farm is Under Contract for an incredible ***$9,035 per acre***—a team high here at Hansen Auction Group and Hansen Real Estate Group! Once official, it will be the highest price per acre we've seen in the Buffalo/Tremp. Co. area. This contract is a testament to the power of well-executed marketing and the trust you place in us to deliver results.

COMMERCIAL



EAU CLAIRE- TWO Buildings, 3.76-Acre Parcel, & 50 Rentals! Offering 1, 2, & 3-BR units; Coin-operated laundry; & Full basements w/storage units. Many recent updates incl. electric, siding, parking lot, roofs, & more! Highly desirable area. **$4,990,000** For details, Contact Jackie. (MLS #1588375)

ALMA- TURNKEY Opportunity! TEN bldgs. on the highly publicized "Great River Road" offer a variety of comfortable lodging for tourists and visiting families of the charming river town of Alma. Make it part of your investment portfolio. **$599,990** Contact Jamie or Jacob Lallemont and take a look. (MLS #1588000)



ELK CREEK- Owner Wanted! for the iconic Rustic Whitetail bar/restaurant located on Hwy 93. Well-known, well-maintained, & tastefully remodeled & incl. all kitchen equip., liquor license, & more! **BE** the Boss! **$249,900** Call or Text Jamie or Jacob for details. (MLS #1584301)

TAYLOR- Backroads Supper Club & Bar each seat 35+ & incl. all comm. equip. It's where you get a genuine greeting & lovingly-prepared HOME-MADE food. ALSO incl. 3BR, 1BA apt! **Just $199,500** Arrange a visit, Give Jackie a call. (MLS #1584827)



ALMA- ATTN. ENTREPRENEURS! 1100 sf bldg. (former Pier 4 Café) on the Great River Rd & just above the Mississippi. Lots of natural light & river views; Lrg., open front room; Full kitchen; Screened porch; Great location! **Just $159,900** Make it Yours, Call or Text Jamie or Jacob. (MLS #1588976)

HANSEN AUCTION GROUP & HANSEN REAL ESTATE GROUP: Making an Impact Through Marketing

Hansen Auction Group kicked off 2025 with an impressive marketing reach, proving once again that strategic advertising and community-focused storytelling make all the difference in the auction world. In January alone, we achieved over *8.1 million total marketing impressions* across print, social media, website traffic, and email outreach. That means more eyes on your assets, more bidders at your auctions, and ultimately, better results for our sellers.

At Hansen Auction Group & Hansen Real Estate Group, we love seeing our marketing efforts turn into real triumphs for local farmers, landowners, and businesses. Whether it's real estate or farm equipment, our approach ensures your assets get *NOTICED*. ***Want to learn more? Reach out to one of our reps to see what we can do for you!***

Another example of our high-level marketing- the ***Gilbertson Farm Retirement auction*** closing March 18th in Eau Claire, WI. Here, we go beyond just listing equipment—we tell a story. Using professional drone footage, expert video, and a seller-focused narrative, we're providing buyers with a true feel for the equipment and connecting buyers and sellers in a meaningful way to aid in our seller's success. Visit our website or Facebook page to see the ***Gilbertson Farm Auction*** video in action!



LOCAL AUCTIONS COMING SOON!

Friday, Mar. 7th • Live & Online Sale Starts: 10:00
Hay Consignment Auction, N32868 Schansberg Rd., Blair, WI
Drop Off Mon., Tues., & Weds., Mar. 3rd-5th, 8:00-4:00.
Hay; Baleage; Straw; Bedding; Firewood; Farm Equip.
For more info., Call Jamie or Dave.
10% Buyers Fee on ONLINE items ONLY.

Monday, Mar. 17th • Closes 6:00pm
Randy & Brenda Stein Retirement Auction
N22175 Cty Rd D, Ettrick, WI
OPEN HOUSE: Thurs., Mar. 13th, 10:00-2:00
Many Low Hr. & Shedded Pieces! Tractors; Tillage, Planting, Haying, & Harvesting Equipment, and Collectibles, Shop, Lawn, & Sport Items.
For more info., Call 608-863-8859. 10% Buyers Fee.

Tuesday, Mar. 18th • Closes 6:00pm
Gilbertson Farm Retirement, 9455 Co Rd B, Eau Claire, WI
OPEN HOUSE: Wednesday, Mar. 12th, 10:00-2:00
Excellent Line of Late Model Farm Machinery!
For More Info., Call 715-265-4656. 7% Buyers Fee.

Monday, Mar. 31st • Closes 6:00pm
Spring Farm & Construction Consignment Auction
6853 WI Hwy 25, Menomonie, WI
OPEN HOUSE: Sat., Mar. 29th, 9:00-2:00 & Daily for Drive-Thru Viewing For more info., Call 715-265-4656. 10% Buyers Fee.

Monday, Mar. 31st • Closes 6:00pm
D&D Farm Supply, 1310 E Main St, Arcadia, WI
OPEN HOUSE: Mon.-Fri., 8:00-5:00
Sporting Goods, Guns, & Ammo
For more info., Call 608-863-8859. 10% Buyers Fee.

Monday, April 7th • Closes 6:00pm
Farm & Heavy Equipment Consignment,
N31874 St Rd 93, Arcadia, WI
OPEN HOUSE: Mon.-Fri., 8:00-4:00
For more info., Call 608-863-8859 10% Buyers Fee.
Registered WI Auctioneers Jamie Back, Lic. #2232 & Bryce Hansen, Lic. #225

Upcoming Auctions! Check It Out!

MAR 17	**HUTCHINSON TECHNOLOGY LIQUIDATION, EAU CLAIRE-** Poly Tanks, Metro Shelving, Pallet Racking & More- **ONLINE**
MAR 20	**NEW WATERPROOF VINYL PLANK FLOORING, DOWNING- ONLINE ONLY**
MAR 24	**LUCKY SHOOTER FIREARMS & SPORTING GOODS, MULTIPLE LOCATIONS- ONLINE ONLY**
MAR 25	**CONSTRUCTION, HEAVY TRUCKS, & GOVT. CONSIGNMENT, MULTIPLE LOCATIONS- ONLINE ONLY**
MAR 25	**NORTH AMERICAN MANURE APPLICATION & WISCONSIN CUSTOM OPERATORS CONSIGN, ML- ONLINE ONLY**
MAR 31	**105± ACRES, 4-BEDROOM HOME/FARMSTEAD, CENTURIA-** Includes Many Outbuildings, Offered in 3 Parcels- **ONLINE ONLY**
APR 9	**HAROLD HOLMAN, HUMBIRD-** Farm Equipment, Vehicles, Shop Tools, Hardware, Hay & Straw Bales- **LIVE**

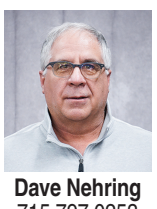
Dave Nehring
715.797.0253


Jacob Lallemont
608.863.3928


Josh Baecker
715.533.4114


Jamie Back
715.797.0802

Handling Farm, Real Estate, and Household Sales!
95 Years! Call Today- 608.863.8859

HansenAuctionGroup.com

HANSEN AUCTION GROUP

ONLINE ONLY AUCTIONS

Monday, Mar. 10th • Closes 6:00pm
Richard Harry Firearm Estate



FEATURING: A Collection of Vintage Firearms–**C Patt Schuetzen rifles made in Alma, WI (1870-1890)** & famous for their accuracy: Pre-64 Winchester lever guns, shotguns, rifles, ammo, & more. **Own A Piece Of History!** 100+ Lots!

For more info., Call 715-265-4656. 10% Buyers Fee.
Registered WI Auctioneer Bryce Hanson, Lic. #225

Monday, Mar. 17th • Closes 10:00am
Pike March 2025 Construction Equipment, Truck, & Trailer Consignment Auction
2001 15th St N., Princeton, MN
OPEN HOUSES: Thursday, Friday, & Saturday, March 13th-March 15th



FEATURING: (Many items Unused & Packaged) 2024 Land Hero Hyd Mini Excavators; Intl. 7500 SFA Dump Truck; 2017 JD 544K Wheel Loader; Grove Worldwide RT640C Crane; 1999 Landoll Top Deck Trailer; 2024 Land Honor Cattle Squeeze Chute; Genie Z135-70 Articulated Boom Lift; Ford F350 Super Duty w/Flatbed; 2024 Paladin Livestock Panels; Towmaster T40 Trailer; 2024 ZHW 40' High Cube Shipping Containers; **LOTS** of Skid Steer Attachments; Big Variety of Miscellaneous, **& More!**

For more info., Call 763-389-5700. 10% Buyers Fee.
Registered WI Auctioneer Bryce Hanson, Lic. #225

Monday, Mar. 17th • Closes 6:00pm
March 2025 Downing Consignment
E1026 St Rd 170, Downing, WI
OPEN HOUSE: Monday-Friday, 8am-4pm



FEATURING: ***Big Variety & Many Items NEW!*** Farm, Shipping Container, Vehicles & Automotive, Buildings (greenhouses, carports, chicken runs, tents, sheds, & shelters); Shop, Lawn & Garden; LOTS of Skid Steer Attachments incl. Mini, **& More!**

For more info., Call 715-265-4656. 10% Buyers Fee.
Registered WI Auctioneer Bryce Hanson, Lic. #225

BID NOW!
HansenAuctionGroup.com

CONSIGNMENTS WANTED

April Downing Consignment
Downing, WI
ONLINE BIDDING BEGINS Monday, April 7th
ONLINE ONLY Auction Closes April 21st
***To* Consign - Call 715-265-4656**

4-Day Spring Nitke Contractor Auction
Mosinee, WI
LIVE/ONLINE BIDDING April 24th-25th
ONLINE ONLY BIDDING April 28th-29th
***To* Consign - Call 715-539-6295**

AND GOD SAYS . . .

North Carolina was hard hit with a rain, sleet, and then snow storm that shut down most of the state last week. This rapid change in weather caused many problems for the people who were caught in it, such as those involved in the 53 vehicle accident on Highway 40 during the storm. Although the storm started innocent enough, it quickly changed from rain, to sleet and then snow, making for very dangerous conditions.

Although the weather may change rapidly, some things never will— like the fact that spring will follow winter, summer will follow spring, fall will follow summer, and then fall will lead to winter once again. The truth is, we all live by faith, faith that the next season will come.

You see, we all live by faith in God's Word, whether we realize it or not. After the world-wide flood of Noah's day, God declares, "As long as the earth endures, seedtime and harvest, cold and heat, summer and winter, day and night will never cease" (Genesis 8:22).

So many people seem to work so hard to find discrepancies in the Bible. They look for the smallest thing to find fault. But, to the careful student, to no avail. They make generalizations that have little basis in fact. They ignore the most obvious demonstrations of the reliability and absoluteness of God's Word. They ignore the fact of the seasonal weather changes that were ordered by God in creation. Furthermore, they ignore the issue of death and that, no matter how smart man may think he is, he has never been able to beat death and live forever. In short, they ignore the laws of nature and of the spirit which God put in place—the laws they cannot explain but can only accept as true.

Why do they do this? Because they do not want to come under God's authority. They do not want God telling them what to do. The only problem with this is, that whether they accept God's authority or not, he is still in authority. They will die. They will face the judgment. They will have to answer to God. Try as they might to deny it, it is as certain as spring coming after the winter.

The only question left to ask is, "Are you ready for the next season, the season of judgment before the Savior, Jesus Christ? Does He know you as His follower and do you know Jesus as your Savior and Lord?

Written by George Jaderston and paid for by donations from supporters.
For comments, call 715-896-2953. For support, send donations to P. O. Box 43, Melrose, WI 54642.

Rural Mutual Insurance Company
Matt Rhodes
your agent for Jackson County & surrounding areas.
1 Main St., Black River Falls, WI 54615
Office: 715-284-2522 • Cell: 608-396-1619
mrhodes@ruralins.com
Call me for a quote!



Thurs., Fri., & Sat.
March 6, 7, & 8, 2025
MEAT SALE!
Hours 8:00 am - 5:00 pm
Country Discount Store
N9230 County Rd. O,
Greenwood, WI 54437
Beef, Pork, Chicken & Fish
A variety of meats and frozen foods at discount prices!

"I give them everlasting life."

John 10:28 & 29
Deuteronomy 1:22-46
Deuteronomy 8:18-20
Matthew 8:19-22
Matthew 8:31-34
Deuteronomy 10:19-22
Matthew 6:22 & 23
James 2:21-23
Matthew 6:24
James 4:16 &17

Submitted by Philip Woof in a humble unashamed defense of Almighty God Jehovah and his Son Jesus Christ our Lord.

Falls Monument & Distribution, Inc.
Direct from the Quarry Manufacturers to You!
MONUMENTS & MARKERS
N2538 E. Pine Hill Rd., Black River Falls, WI 54615
Marty Olson • (715) 299-7039 Available by Appt.

LAYING HENS for sale. Ready to go 4/1. W12420 Cutoff Rd., BRF, WI 54615.

WALL OVEN $50, free if you remove it; fireplace insert w/stainless steel pipes $150, 715-267-3101.

DRY OAK firewood, $65/face cord, 715-284-3152.

ELIMINATE RISING fuel costs. Clean, safe and efficient wood heat. Central Boiler Classic Outdoor Wood Furnace. Heats multiple buildings. Available in dual fuel ready models. Call today. Wood Sales & Service, N5931 Hwy 54 W, Black River Falls. 715-284-9438

FOR SALE: 5 Frame Nucs with laying queens, brood and feed. $165, 20+ $152. Ready by May 10. Also mated queens $30; deep boxes $14; supers $11. Also 2024 honey. Amos Stoltzfus, W11805 Bush Rd., BRF, WI 54615.

AKC PEMBROKE WELSH CORGI PUPS! Born 11/16, Vet Ck'd, Loveable $350 715-644-8704 (3/10) sm

AUSTRALIAN SHEPHERD PUPS! Tri & Merle color Ready to pick up 2/10. $400 Call 920-905-4665. (3/10)S

MINI GOLDEN DOODLE PUPS! $600-$700 Shots/Worm/Vet ck'd, can deliver 715-255-2661 (#269146) 3/3NW

POMERANIAN AMERICAN ESKIMO CROSS PUPPIES! Shots Dewormed $250 715-721-6931 3/10

POMERANIAN PUPS! Born 11/30. Up to date shots $375. 715-644-8077 Thorp (3/3) N

POMERANIANS! Vet ck'd shots, health guaranteed, fun and playful. $500 715-654-5149 (3/10)ns

PURE BRED POMERANIAN PUPS! 1st. Shot's DEW Cute Friendly $500-M $550-F 715-773-2532 (3/4)nm

STANDARD GOLDENDOODLE $700 Shots/Worm/Vet ck'd, can deliver 715-255-2661 (#269146) 3/3)nw

AL-ANON MEETING: Sundays, 7pm at the Methodist Church basement, BRF. Call Priscilla 715-284-2260, Kim 715-284-2276.

ALCOHOLICS ANONYMOUS meets at Calvary Lutheran, Neillsville, Monday evenings, 7pm. 1st meeting of the month open meeting. Ph: 715-305-0558.

ALCOHOLICS ANONYMOUS Women's meeting, Saturdays, 12pm at the Bright Spot, BRF. Call 608-792-1950.

Thank You
Thank you to the community for your continued support that allows us to support agriculture & FFA in our school.
Hog Raffle Winners:
Justin Poeschel and Mike Rogney
Thank you to Custom Heating & Cooling for donating the hog to our FFA Alumni.
~ Neillsville FFA Alumni ~



$100,000 FOR OLD GUITARS, AMPS & BASSES! Free Appraisals Free Information. Dealer 920-467-4762(3/17)s

FLORIDA BOUND EMPTY TRUCK. Can move household & Cars – CHEAP! Local 414-520-1612

AMERICAN LEGION Post 200 meets the first Thursday of each month from February through December at 7pm.

KIWANIS CLUB meets Monday evenings, 5:45pm. at American Legion Hall, 6 Boon Blvd, Neillsville. New members welcome.

CCU CO-OP CREDIT UNION
Members, join us for our virtual
ANNUAL MEETING
Thursday, March 20th at 5:00 p.m.
It's your credit union. Learn more about what sets us apart.
Board Report | Loan Report | Financial Reports
View the video on CCU'S FACEBOOK
www.coopcu.com | 800.258.0023
NCUA
Black River Falls | Fall Creek | Galesville | La Crosse | Melrose | Onalaska | Strum



I'm going to have to read up on the childhood diseases again.

Robert F Kennedy Jr is the new director of US Health and Human Services.

His children are vaccinated.
But he profited in the millions by casting doubt on vaccinations.
I sense no guarantee that US vaccination programs will remain intact and available.

Childhood diseases seemed like American folklore to me.
They were brought under control. Some, eradicated. Scientists and researchers in public health disassembled diseases that maimed and killed our children and found ways to stop them. For 35 years in practice, the children I cared for were protected.

Why the fuss?
If passed to a pregnant mom, RUBELLA causes miscarriage or the infant can have birth defects affecting vision, hearing, heart and brain.

In the ER every kid got a spinal tap to exclude meningitis if we couldn't quickly figure out why the kid had a fever.
After the HIB vaccine, it wouldn't even occur to us to tap.
My cousin had a seizure disorder and disability her entire life due to MEASLES. I've never seen it. There is a big outbreak right now in Texas in an area with low vaccination rates. It spreads like wildfire.

I had MUMPS, mumps encephalitis. Rare complications include deafness and low fertility. It also spreads quickly.

PERTUSIS (whooping cough) creates the "100-day cough" - so severe a child can break ribs and suffocate. It is most fatal in newborns. Onalaska had an outbreak this winter.

An ancient dentist in my practice described how his parents scraped out the back of his throat with a spoon every evening to slow the spread of DIPTHERIA. Children's airways filled with a thick grey membrane that caused suffocation. It causes damage to heart, kidney and nervous system. I've never seen it. But there are huge plots in New England cemeteries where the children of a town were buried having died of the disease.
Now it is extremely rare because of the vaccine.

When mandatory, every child is protected. Even when one vaccination doesn't "stick" to a child, Herd Immunity reduces their chance of any exposure to it. All of this is needed for it to work.

RFK Jr. has toyed with the facts and with the minds of millions to make vaccines a villain.
He is now Director of HHS.
The fox has been assigned to run the hen house.

Not paid by any organization. Thank you for your attention. Submit comments or questions to 57boardman@gmail.com.

Authorized and paid for by Ben Boardman

• Knight SL124 Slinger Spreader
Call for Pricing
W.H. Lien, Inc.
Rt. 2, Hixton, WI • PH: (715) 963-4211
KUHN KNIGHT *Sales & Service Of New & Used Farm Machinery*

NOTICE TOWN OF YORK

The Monthly Board Meeting for the Town of York will be held on **Monday, March 10, 2025 at 7:00 p.m.** at the York town hall.

Agenda will be posted at the town hall and town garage.

Carrie Schmidt, Clerk WNAXLP

NOTICE TOWN OF FRANKLIN

Regular Monthly Meeting
7:00 P.M.
Wednesday, Mar. 12, 2025
FRANKLIN TOWN HALL
townoffranklin.wi.gov

Bree Lien, Clerk WNAXLP

"Your Complete Family Shoe Store"
The Shoe Box BLACK EARTH, WI
608-767-3447 | 608-231-4445
Black Earth, WI
M-Fr 9-7,
Sat 9-5, Sun 10-5
THE BARGAIN BOX Shoe Box
608-767-2788

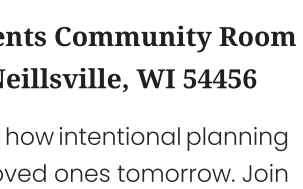

NOTICE
OF PUBLIC INFORMATION MEETING BROCKWAY SANITARY DISTRICT

The Brockway Sanitary District will be holding a public information meeting on Wednesday, March 12th, 2025 at 5:30 p.m. at the Brockway Town Hall, 236 Gebhardt Road, Black River Falls, WI 54615.

The Sanitary District Board will discuss the completed Sewer Collection System Comprehensive Facility Plan. The Sanitary District will explain the projects and assist in answering any questions the public may have. The Sanitary District is planning to submit an Application for the DNR's Clean Water Fund Program this fall.

Please contact the Town Clerk with any questions or concerns regarding the Notice of Public Information at 236 Gebhardt Road, Black River Falls, WI 54615.

WNAXLP

TOWN OF ADAMS
Monthly Meeting
Will be held on Tues., March 11, 2025 at 7 p.m. in the town hall.

Agenda will include minutes of prior meeting(s), approval and payment of outstanding bills, and any zoning petitions which may be presented. Other items may be added to the agenda prior to the meeting.

Dale Ann Bohac, Clerk WNAXLP

FARMER'S PANTRY
DISCOUNT GROCERY
"Make us your first stop"
Co-Jack Shredded Cheese 24 oz.....$2.49
Beef Summer Sausage 48 oz.....$7.49
Polska Kielbasa Frozen/Fully Cooked 14 oz.....$2.29
Cod Tails Frozen.....$3.79/lb
Cheddar Wurst Brats 13.5 oz.....$1.99
Pork Sausage Links Breakfast, Frozen 5.2 oz.....$0.79
Pork Sausage Patties Frozen/Fully Cooked 30 oz.....$2.99
Cat Food Variety Pack Wet, 12/3 oz.....$0.79
Store Hours: M-F 9-5, Sat 9-4, Sun Closed.
Farmer's Pantry Thorp, WI (715) 669-3400

BENEFIT SPECIALISTS are available to assist Jackson County residents age 18 and older with questions regarding benefit eligibility. Please call the ADRC of Jackson County at 715-284-3978 for more information or to schedule an appointment.

KARNER BLUE Garden Club meets the second Thursday of each month April to Oct. For more information, time and place, call Carol at 715-670-0585.

MELCHER-MATTI American Legion Post 320 meeting 3rd Monday of each month Mentor Town Hall.

NOTICE
TOWN OF BROCKWAY RESIDENTS

The regular monthly meeting of the Town of Brockway Board of Supervisors will be held on **Wednesday, March 12, 2025** at the Brockway Town Hall.
Regular monthly agenda will be followed.
Time of the meeting will be immediately following the Sanitary District meeting at 5:45 p.m.

JANN DAHL, CLERK/TREASURER WNAXLP

TOWN OF ALBION
REGULAR MONTHLY MEETING
Tuesday, March 11, 2025
at the Albion Town Hall at 7:00 p.m.

Regular monthly agenda will be followed.
Notice will be posted in regular posting places.

Joan Hanson, Clerk WNAXLP

Estate & Advance Planning
Wednesday, March 12, 2025
10:00 AM–12:30 PM
Sunset Place Apartments Community Room
216 Sunset Place, Neillsville, WI 54456

Our experts will show you how intentional planning today will protect your loved ones tomorrow. Join us for a complimentary light lunch provided by Just Love Coffee Cafe and learn more about estate planning, the new senior living facility, funeral trusts, monument designs, and service options and costs. Tours of the Sunset Place apartments will be available!

Please register before March 7 by calling 715-743-3322 or emailing info@geschefh.com
This event is sponsored by Gesche Funeral Home & Cremation Service



2012 EQUINOX, All Wheel Drive, cherry red with ebony leather, 2.4, have all records $3,999
2014 YUKON DENALI, All Wheel Drive, 6.2, one owner, pearl white, roof 214K $10,999
2015 MALIBU LTZ, tan, heated ebony leather, full power, 120K $7,599
2015 HONDA CRV-EX, All Wheel Drive, one owner, 123K, new battery, good Carfax $13,499
2016 MALIBU LT, pearl white with ebony interior, full power, 1.5 Eco boost, 112K $11,999
2016 ACADIA SLT, All Wheel drive, 3.6 V-6, white, heated leather, roof, DVD $11,999
2017 HONDA CRV-EX, All Wheel Drive, 114K, 1.5 4 cylinder, full power, roof, new tires $18,999
2018 RAM 1500 SPORT QUAD CAB 4X4, charcoal, ebony cloth, 63K, 5.7 .....$26,999
RIVERSIDE AUTO SALES
1 Mile West of BRF On Hwy. 54
715-284-4525
www.riversideautosales.com

ADVERTISEMENT FOR BID
Chevrolet Silverado 2500 4x4 and Plow

The City of Neillsville will accept sealed bids until 4:00 P.M., on Friday, March 21, 2025, at the City Clerk's office located at 106 W. Division Street, Neillsville, Wisconsin 54456.

The City is accepting sealed bids for a 2010 Chevrolet Silverado 2500 4x4 with a Boss V-Plow. The truck can be viewed in the City Hall parking lot.

For more information contact the Director of Public Works at 715-743-5678.

The owner reserves the right to reject any and all bids, to waive any technicality, and to accept any bid, which it deems advantageous to the owner.

Published by the authority of the City of Neillsville, Luke Friemoth, Director of Public Works. WNAXLP

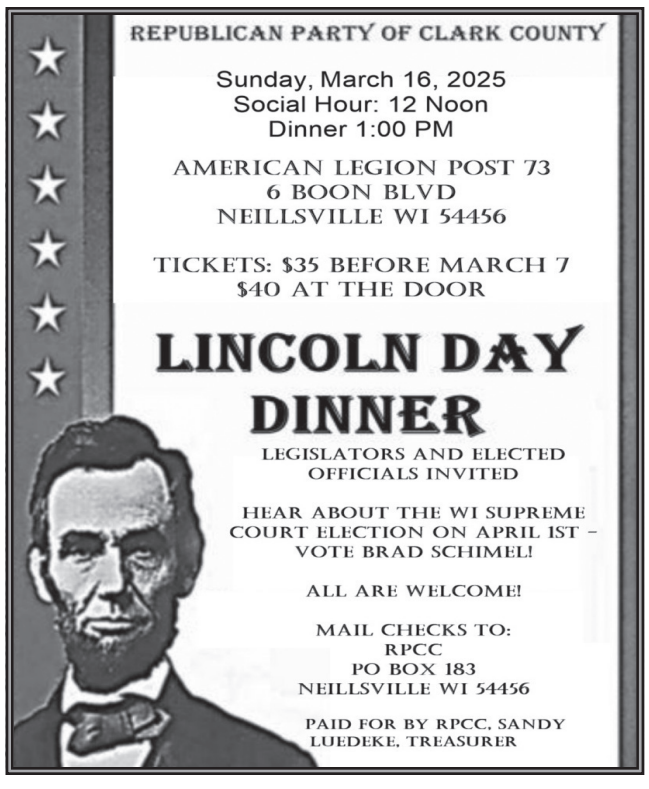

AAA 24-HR AND QUEST TOWING
Reduced rates for towing to our shop.
Free loaners on body shop work.
AUGUSTA Tire & Auto LLC
715-286-2056
After Hours:
715-559-4763
ASE CERTIFIED
250 INDUSTRIAL DR., AUGUSTA
Open Weekdays, 7am-5pm • Sat., 7am-12pm

MULTIPLE ADVERTISEMENTS FOR BIDS
Farmland Lease
Hunting Land Lease

The City of Neillsville will accept sealed bids until 4:00 P.M., on Friday March 21, 2025, at the City Clerk's office located at 106 W. Division Street, Neillsville, Wisconsin 54456

The City is accepting sealed bids for a farmland lease ending December 31, 2025 of Parcels 261.1376.013; 261.1376.006; 261.1376.012; 261.1376.011 and 261.1376.010 for the harvest of existing hay crop in the City of Neillsville Industrial Park. The proposed bid amount should be in a lump sum total for the whole of the acreage available. There is approximately 21 acres available for harvest.

The City of Neillsville is also accepting sealed bids for a hunting land lease ending December 31, 2025 for Parcels 042.0311.000 and 042.0325.000 totaling 48.48 acres. This property is located west of Owen Ave also known as the former City landfill.

For more information contact the Director of Public Works at 715-743-5678.

The owner reserves the right to reject any and all bids, to waive any technicality, and to accept any bid, which it deems advantageous to the owner.

Published by the authority of the City of Neillsville, Luke Friemoth, Director of Public Works. WNAXLP

Tick-Tock Tick-Tock Tick-Tock

There's still time to reduce your 2024 taxable income with an IRA!*



Make an Individual Retirement Account part of your inancial plan, and reach your retirement goals faster.

These area financial institutions can assist you with your contributions for 2025.

BLACK RIVER COUNTRY BANK
EST. 1907
WE WANT WHAT YOU WANT
TRADITIONAL & ROTH IRAs • HEALTH SAVINGS ACCOUNTS
BLACK RIVER FALLS
KAROLYN GJERSETH
(715) 284-9448
MELROSE
CINDY ADAMS
(608) 488-2411
EQUAL HOUSING LENDER
WWW.BRCBANK.COM
FDIC

Call today to arrange a consultation and start your plans for the future.

Investments made by April 15, 2025 **MAY** qualify for your 2024 income tax deductions.

StateFarm®
Holthaus Insurance & Financial Services, Inc.
Jeff & Kristi Holthaus
1031 E Division Street
Neillsville, WI 54456
(715) 743-4644
601 N. Superior Avenue
Tomah, WI 54660
(608) 372-2475
Are You Protecting your Family? See Us for Your Life Insurance Needs.
Passionately Making a Difference in the Lives of Clients & Community!

CSB
Citizens State Bank of Loyal
Citizens State Bank of Loyal offers options of Traditional or Roth IRA savings and certificates of deposit (CDs) to suit our customers retirement savings preferences.
www.csbloyal.com 1-800-599-8399
Loyal – Granton – Neillsville – Spencer - Marshfield
Member FDIC

Edward Jones
Member SIPC
Working together for your financial future.
Let's review your goals.
Kristin A Franks, CEPA®, AAMS™, CRPC™
Financial Advisor
133 Main Street
Black River Falls, WI 54615
715-284-0883
MKT-5894Q-A AECSPAD
edwardjones.com

www.forward.bank
FORWARD BANK
Traditional or Roth IRA Savings & CDs • Health Savings Accounts
Member FDIC
MOVING *savings* FORWARD!

$ $ $ $ $ $ $ $ $ $ $ $ $ $ $

Wealth Ridge Planning
For Every Stage of Life
• Financial Planning • Life Insurance • Estate Planning
• Investment Services • Retirement Planning • Social Security Planning
April Breheim
Owner/Financial Advisor
715-284-2240
www.wealthridgeplanning.com
609 Hwy 54 Suite 300, Black River Falls, WI
Securities offered through LPL Financial, Member FINRA/SIPC. Investment advice offered through Great Valley Advisor Group, a registered investment advisor. Great Valley Advisor Group and Wealth Ridge Planning are seperate entities from LPL Financial.

CCU CO-OP CREDIT UNION
Serving you and all your IRA & HSA needs.
OFFICE LOCATIONS:
Black River Falls: 100 E Main St
Fall Creek: 326 E Lincoln Ave
Galesville: 17578 N Main St
La Crosse: 1735 Credit Union Court
Melrose: 409 N Washington St
Onalaska: 100 French Rd
Strum: 134 Fifth Ave N
NCUA
www.coopcu.com 800-258-0023

Retirement Planning
Wealth Strategies
Life Insurance
Stacy Burgau, Financial Professional
304 Main Street, Black River Falls WI 54615
715-284-5433
GENERATIONS WEALTH STRATEGIES LLC
*Registered Representative offering securities through NYLIFE Securities LLC (Member FINRA/SIPC), a Licensed Insurance Agency. Generations Wealth Strategies LLC is not owned or operated by NYLIFE Securities LLC or its affiliates.

$ $ $ $ $ $ $ $ $ $ $ $ $ $ $

Anderson Financial
Retirement Planning
Take the worry out of your financial future - PLAN
Call to schedule a complimentary appointment
715-446-4500
www.andersonfinancial.net
OFFICE LOCATIONS:
400 Harrison St., Black River Falls, WI 54615
2511 E. Main Street, Suite 102, Onalaska, WI 54650
Equitable Advisors, LLC (NY, NY 212-314-4600), member FINRA, SIPC (Equitable Financial Advisors in MI & TN) // Equitable Network, LLC. Anderson Financial is not owned or operated by Equitable Advisors or its affiliates. PPG-6401212.1 (02/24)(02/26)

RETIREMENT PLANS · WEALTH STRATEGIES
LIFE INSURANCE · 401K ROLLOVERS
FORWARD INVESTMENT SERVICES
715-389-6360
Schedule financial review at no cost or obligation
• **Not FDIC Insured** • **No Bank Guarantee** • **May Lose Value.** Securities and investment advisory services offered through **Osaic Wealth, Inc.** (WFS) member FINRA/SIPC. **Osaic Wealth** is separately owned and other entities and/or marketing names, products or services referenced here are independent of **Osaic Wealth**. 1001 N. Central Ave., Marshfield, WI 54449.

Grow your retirement with an IRA from
sfb BANKERS WHO *Believe* IN YOUR FUTURE
sfbank.com | 888.254.0615 | Member FDIC

OAK FIREWOOD FOR SALE

Clean, dry oak firewood

ONLY $85 a face cord.

Delivery available by request, ask for details.

Call or text 715-299-0421

NURSE/VETERINARY Technician available for home care, pet sitting in your home and house cleaning. Neillsville, Hatfield and surrounding areas, 608-304-3176.

CUSTOM MEAT Processing. Call River Valley Meats for an appointment, 715-229-4230 or stop by, 2 miles west of Withee. Call for availability for beef and hogs for your freezer. Still accepting boneless venison for processing.

DO YOU NEED a new roof or insulation? Contact Horizon Spray Foam Insulation and Roofing, W12420 Cutoff Rd., BRF, WI 54615.

FRITZ BARN PAINTING rusty Roofs, Metal Buildings Free Est. 608-221-3510 ors 414-369-7263 (sm5/26

JIM'S LIMBS: Tree trimming and chipping with 55-ft. bucket truck and other small hard to get at jobs. Call Jim, Loyal, WI, 715-429-0762.

Gingerich Millworks LLC & Building Materials

Complete Post Frame Packages and Metal Roofing's

- Log Sawing, Kiln Drying, Misc. Molding and Much More
- Residential Doors, Poly Jams, Commercial Doors
- Multiple Slider Windows In Stock
- *Special Orders Available on Single & Double Hung Windows*

Now Mixing Woodright Stains

Call us for a Free Quote **715-503-8196**

Closed Sundays

~ Short Lead Times ~

N9126 Cty Rd O, Greenwood WI gingerichmill.com

TREE REMOVAL: trimming and chipping, 60 ft. bucket truck. Call Kevin 715-299-4048 or 715-743-6231.

ANDREW BLACKHAWK American Legion Auxiliary Unit 129 meets the 2nd Wednesday of the month at 4:30pm at the American Legion Post129 Building.

NEILLSVILLE PUBLIC Library, 409 Hewett St. Hours: Monday and Wednesday 10-8; Tuesday, Thursday and Friday 10-5; Saturday 9-noon.

This Week's Specials • This Week's Specials • This Week's Specials

- **Smithfield Sliced Honey Ham** 1 lb. (Case of 12, $21.45) $1.95
- **Ball Park Beef Hot Dogs** 24 ct., 45 oz. $7.35
- **Wild Pink Salmon Fillet** 12.8 oz. $4.55
- **Hillshire Farm Polska Kielbasa** 3 lbs. $8.65
- **Oscar Mayer Beef Bologna** 1 lb. (Case of 6, $10.75) $1.95
- **Farmland Diced or Cubed Ham** 1 lb. (Case of 12, $25.85) $2.35

FRESH PRODUCE

Sweet Mexico Carrots 75¢/lb. | 50 lbs. $29.00

Potatoes - Red, Russet or Yukon Gold 50 lbs. $12.00

Onions 50¢/lb.

Cantaloupes 95¢/ea.

Organic Kiwis 95¢/lb. | 22 lbs. $16.00

Romaine Lettuce 5 pack $3.75 | Case of 7 $20.00

Avocados, Grapefruits, Cabbage, Apples

Rainbow Reflections Discount Groceries

715-229-4336

Hwy 29 to E. North 1 mile to Willow Rd. 2 miles West to Pelsdorf 1/4 mile South

N14778 Pelsdorf Ave., Curtiss

Mon.-Fri.: 8 a.m.-7 p.m. Sat.: 8 a.m.-5 p.m.

WE ACCEPT ALL MAJOR CREDIT CARDS, & EBT SNAP CARDS

165177

Greenwood Meadows ORGANIC

Now Is The Time to Schedule Poultry Processing While Slots Are Available! STATE INSPECTED

LAMB PORK BEEF CHICKEN TURKEY DUCK

Whole, Half, Live Dressed or Frozen? Order Today for 2025

Order... Laying Hens for May - $15 each

Mon.-Fri. 8a-6p • Sat. by appt. 715-773-0579

N12458 Cty. Rd. O, Greenwood, WI 54437

BASEMENT WET?



BASEMENT WATERPROOFING & REPAIR

- DRAIN TILE SPECIALISTS
- CRACKED BASEMENT WALLS SEALED & REPAIRED

Area's Lowest Rates!

Ask about our 30-year guarantee (Transferrable to next property owner)

QUALITY WORKMANSHIP

JACOBY WATERPROOFING

RESIDENTIAL • COMMERCIAL

BONDED • INSURED • FREE ESTIMATES

608-886-0016

State Farm®

Holthaus Insurance & Financial Services, Inc.

Jeff & Kristi Holthaus

1031 E Division Street, Neillsville, WI 54456, (715) 743-4644

601 N. Superior Avenue, Tomah, WI 54660, (608) 372-2475

Are You Protecting your Family? See Us for Your Life Insurance Needs.

Passionately Making a Difference in the Lives of Clients & Community!

CLEMY EXTERIOR CLEANING LLC

Fully Insured!

715-721-0371

Scan and Follow

Clemy Exterior Cleaning LLC

- SOFT WASH
- PRESSURE CLEANING
- WINDOWS AND ROOFS
- SOLAR PANEL CLEANING
- SIDEWALKS AND DRIVEWAYS

The Republican Party of Jackson County Proudly Presents...

An Evening With Professional Abraham Lincoln Actor, Kevin Wood

https://www.mrlincoln.com/

Thur., March 27th

Castle Hill Supper Club | Merrillan, WI

Journey back in time with Lincoln as he shares his rise to the presidency, as well as the tumultuous times in which he presided over our great nation. Learn from Lincoln's life, and draw on the wisdom of ages past as you enjoy a singularly unique dining experience.

Register By March 13th For An Early Bird Discount!

$35/Plate if RSVP by March 13 or $50/Plate if RSVP after March 13

Make Reservations at: jackson.nationbuilder.com

Paid for by the Republican Party of Jackson County

Russell's OF NEILLSVILLE

Your Even Better Living Store

www.russellsofneillsville.com

1008 E Division St.,
Neillsville, WI 54456
(715) 743-4742

Store Hours
Monday – Friday:
8:00 AM – 8:00 PM
Saturday & Sunday:
8:00 AM – 6:00 PM

See Store For More Grocery Deals!

Prices Valid March 3-9, 2025



Seaboard
Pork Tenderloin 2.69 Lb.



Sea Best
Cod Fillet
16 Oz. 4.99



Sea Best
Tilapia
16 Oz 4.49



Just Bare
Boneless Skinless Chicken Breast
18 Oz 5.49



Strawberries 2/$4



Clementines
3 Lb. Bag 3.99



Mushrooms
Whole or Sliced 2/$4



Chicken Of The Sea
Chunk Light Tuna or Sardines
2.5 to 5 Oz.
Select Varieties 5/$4



Van De Kamp's
Fish Fillets
18 to 24.6 Oz. 3.99



General Mills
Cereal or Snacks
Snacks - 4.1 to 8.94 Oz.
Cereal - 8.9 to 12 Oz.
Select Varieties 2/$6



Pringles
Chips
4.9 to 5.6 Oz.
Select Varieties 4/$5



Frito Lay
Multipacks
18 Pk. 9.99



Wide Awake Coffee Co.
Coffee
11 or 12 Oz. 3.99



Wide Awake Coffee Co.
Coffee
10 Ct.
Single Serve Pods 3.99



Nabisco
Cookies
7 to 13 Oz. 2.99



General Mills
Cereal
18.9-12 oz 2/$6



Knorr
Sides
4 to 5.7 Oz.
Select Varieties 2/$3



Prego
Sauce
14.5 to 25 Oz. 2.29



Food Club
Instant Oatmeal
8 ea 2.29



Splash
Flavored Water
6 ea 2/$4



Food Club
Macaroni & Cheese Dinner
5.5-7.2 oz 79¢



Dannon
Greek Yogurt
32 Oz. 4.99



Coca-Cola
Cola
6 Pk.-.5 Ltr. 3/$15



Powerade
Sports Drink
8 Pk. 5.99



Pepsi
Soda
12 Pk. 6.99



Gatorade
Sports Drink
12 oz 12 Pk. 7.99



Bellatoria
Ultra Thin Crust
21.71 Oz. 2/$9



Old Dutch
Family Pack Potato Chips
10 Oz. 2/5.50

EMPLOYMENT

Positions Available: Quality Technician

Nelson Global

For more informations and to apply use the QR code above. Or apply at: 915 Red Iron Rd, Black River Falls
Or email resumé to:
Amanda.karau-skar@nelsongp.com

EXPERIENCED, CLASS A CDL FLATBED DRIVERS NEEDED

We are looking for 1 OTR Driver and 1 Local Driver for Midwest routes; frequent runs to Chicago, IA and MN. Must have 2 years of experience and be at least 23 years of age. Must have good work ethic and must pass drug test. Sign-On Bonus offered. Also offering paid vacation, holiday pay, detention pay and a benefits package.

Please call Lisa to see how you can get started with…

Boettcher
TRUCK LINES
311 Townline Rd., Fairchild, WI • 715-533-3471

HELP WANTED

OFFICE ASSISTANT/MANAGER

Must be able to run everyday operation of business. Must be self-motivated, and be able to pay attention to details. Computer and internet experience required. Pay based on experience.

Go online at www.pinecreektrans.com. and click the Join Our Team tab. Please no phone calls.

OPEN ALCOHOLICS Anonymous discussion format Thurs, 7pm, Hixton Town Hall, Sand Prairie Rd. Contact Gene 715-284-2559 or Duane 715-284-2228.

SHEEPSHEAD CARD party every Wednesday starting at 12:30pm. at the Senior Center, 602 Oak St. Neillsville. Everyone welcome.

HELP WANTED

Relief RNs on our Mental Health Unit

Relief RN for nurse on our Mental Health unit
Full-Time • Mix of 8- and 12-hour shifts, Pms and Nocs
Every other weekend • Holiday rotation

Relief RN for an opening on our Mental Health unit
Full-Time • Primarily 8-hour shifts • Every other weekend
Primarily PM hours, occasional Noc shift • Holiday rotation

Both positions: $38-$41/hour based on experience/education

To apply: Contact 715-613-8930 (text/call) with questions. Visit TCHCC.com to fill out an application or apply on Indeed.

TCHCC is an EEOC employer and complies with the provisions of the ADA

Administrative Coordinator

Land O'Lakes, Inc., North America's leading milk replacer company, is currently seeking an Administrative Coordinator for our Black River Falls, WI, facility. Qualified candidates will be responsible for delivery of high level customer service and performing a variety of complex computer tasks.

The position requires strong office administrative skills; proficiency with computers, computer software applications including MS office primarily Excel, Word and Outlook; strong interpersonal, organizational and teamwork skills. Associate degree preferred with prior experience in an office environment required.

Starting wage will be $20+/hour depending on qualifications and experience.

Land O'Lakes offers a competitive compensation and benefits package, including medical and dental insurance, retirement savings account, tuition reimbursement, personal time off, paid holidays and employee development opportunities.

To be considered, apply to requisition #R-34384 online at:
www.landolakesinc.com

LAND O'LAKES
ANIMAL MILK SOLUTIONS

Land O'Lakes, Inc., is an EOE/AA Employer. Land O'Lakes enforces a policy of maintaining a drug-free workforce, including pre-employment substance abuse testing.
No agencies please.



HELP WANTED

GFS GLOBAL FINISHING SOLUTIONS

- **Sr. Electrical Test Technician**
- **Welder II – 2nd Shift**
- **Electrical Engineer II**
- **Business Analyst - ERP**

2nd Shift Differential at $3.00/hour

If you or someone you know would be interested in applying, visit *www.gfscareers.us* or call 715-597-8048.

Located in Osseo, Global Finishing Solutions (GFS) offers flexible schedule, casual dress code, competitive wages based on experience and performance, as well as generous incentive plan and comprehensive benefits, including health, dental, vision, life short-and long-term disability, 401(k) and profit sharing. GFS offers a $3.00/hr. shift differential for 2nd shift positions.

We believe that every employee should be empowered to make decisions and have an impact on our business. Our greatest strength, and the reason we have been successful, is due to the contributions of our employees. A large and growing business with more than 400 employees, our heart remains rooted in our homegrown values.

CLARK COUNTY

CURRENT EMPLOYMENT OPPORTUNITIES

LTE Labor Positions – Highway
Seasonal, Non-Benefited Positions

Maintenance Technician – ADS (Greenwood)
Full-Time, Benefit Position

Summer Campground Positions – Forestry & Parks
Seasonal, Non-Benefited Positions

Detective – Sheriff's Office
Full-Time, Benefit Position

911 Dispatcher – Sheriff's Office
Full-Time, Benefit Position

Female Corrections Deputy – Sheriff's Office
Full-Time, Benefit Position

Male Corrections Deputy – Sheriff's Office
Full-Time, Benefit Position

Patrol Deputy – Sheriff's Office
Full-Time, Benefit Position

For full details and to apply, visit our Employment Opportunities page at www.clarkcountywi.gov.

Clark County Personnel Office
517 Court Street, Room 205
Neillsville, WI 54456
715.743.5224
www.clarkcountywi.gov

Clark County is a EEO/AA/ADA employer

JACKSON COUNTY Wisconsin

SEASONAL HIGHWAY LABORERS
Highway Department
Jackson County – Black River Falls

Are you passionate about keeping our roads safe and looking for an exciting and fulfilling outdoor job? We're looking for a few dedicated Seasonal Highway Laborers to join our team this summer. This is your chance to play a role in maintaining and improving the roads that keep our communities connected.

What You'll Do:
- Assist with flagging operations
- Assist with various labor-related tasks to keep things running smoothly.

What We're Looking For:
- A high school diploma or equivalent.
- Flexibility to work odd hours, weekends, and overtime when needed.
- A team player who thrives in a collaborative environment and is committed to maintaining a positive public image.

Requirements: Wisconsin Driver's License (required).

Starting pay is $16.00 per hour and is not benefited. If you're ready to roll up your sleeves and make a difference, we want to hear from you! Join us in keeping our highways safe and improving the roads that everyone relies on.

To apply scan QR code or visit our Employment Opportunities page at www.co.jackson.wi.us.
Applications will be reviewed as they come in.
The position will remain open until it is filled.

Jackson County Human Resources Department
307 Main Street
Black River Falls, WI 54615
715-284-0216
www.co.jackson.wi.us

Jackson County is an EEO/AA/ADA Employer
Jackson County is a Family Friendly Workplace

HELP WANTED

Full-Time Bartender and a Part-Time Bartender

1pm - Close • Wages depend on Experience

Trails End Bar

Call Gene 608-843-0016

Please leave message if no answer.

---

1 KEY LLC

GET THE KEY TO YOUR "HOME"

Sheila Johnson

715-896-8042

1keyrental@gmail.com

Call or email for rental application

NEILLSVILLE UPPER APTS AVAILABLE

Above Commercial Spaces- Studio Apt, all util included, NO PETS, No Yard $500/mo

1 Bedroom Apt, all util included, NO PETS, NO Yard $ 600/mo

1 & 2 Bed Apts in Greenwood & Loyal Avail- Call for information.

Background criminal & credit check, application approval & verifiable rental references a MUST. Sec. dep. req.

WEISS REALTY

RURAL PROPERTY SPECIALIST

Dennis Guenther

715-896-0154

Dennis@WeissChoice.com



LAND IS IN DEMAND!

Serving Black River Country since 1999

Call Dennis for a FREE market opinion

See all Weiss Realty listings at www.WeissChoice.com

Licensed in Wisconsin, Minnesota and Iowa

Positive Impressions

Come join our team!

We are looking for an individual to join our telephone-based sales team!

Desired qualifications: customer-service focused, excellent communication skills, attention to detail & accuracy, experience with cloud-based software management platforms, strong organizational skills, ability to multi-task, desire to work in a team environment

Compensation: Excellent salary plus commission plan; paid vacation, sick leave & holidays; 401k matching; option for HSA & Aflac participation

Work hours: M – F, 8:00 am – 5:00 pm

To apply: Email your resume,cover letter & 3 professional references to Sherri at: storkelson@positiveimpressionsllc.com or visit us in the BRF Industrial Park at 805 Red Iron Rd.

Our Mission: Providing the veterinary industry with high quality office and marketing products since 2008

ACC MANAGEMENT GROUP NC

Jackson County Housing

1 bedroom apartment for seniors 62 + years old and/or handicapped/disabled persons. Rent based on 30% of gross income for qualifying applicants. Includes heat, water, electric, sewer and garbage. Community room and coin-op laundry on site. Nice floor plan and multiple quiet area locations within Jackson County.

Now taking applications for my waitlist.

Call today and ask for Wayne

715-284-2041

130 S. Water St.,
Black River Falls, WI 54615

Income restrictions apply.
Equal Housing Opportunity

BLACK RIVER FALLS- One bedroom income based apartment available now. For persons 62 or older and/or disabled. Includes water, sewer and garbage pickup. For an application, please call 1-800-218-2843. This institution is an equal opportunity provider. Equal Housing Opportunity.

ONE BEDROOM apartment - $575. Rent includes: heat, water , sewer, garbage, lawn maint and snow removal. Off-street parking and laundry on site. This is a security locked building which also has a common area that includes a full kitchen free to be used at your convenience. . Call and schedule a visit today at Ennis Rentals, 401 N Main St., Merrillan WI 54754 and ask for Sara 608-732-2272.

PARKINSON'S SUPPORT Group. Call Interfaith for more information or support. 715-284-7058.

TWO-THREE bedroom apartments, BRF, spacious, updated, quiet, garages, with view. 715-928-0138.

FOR RENT: Two-bedroom mobile home in Elm St. Trailer Park BRF. Application required. No pets. 715-299-3597.

BROCKWAY NEIGHBORHOOD Food Pantry Essential Needs located at 411 Gebhardt Rd, Black River Falls is seeking donations of non-food items. Such as shampoo, conditioner, soap, razors, Kleenex etc. For more information, call Kathy at 715-299-1992 or 715-670-8489.

MERRILLAN MASONIC Lodge 279 meetings 1st & 3rd Mondays at 7pm. Closed Jan. thru March.

CRANDON WI. 106 Acre Gravel Pit for sale 3.5mil. Can divide Pit Stumpage Available Volume Discounts ALL EQUIPMENT FOR SALE Call 715-493-6121 (3/24)

FOR SALE: 2 Bedroom manufactured home in local park, $45,000. Financing available to qualified buyers. TW Investments, LLC 715-284-8119.

TOPS (TAKE) Off Pounds Sensibly) meeting every Monday morning at 10:30 a.m. at BRF Public Library Program Room. Cecily Tuff 715-662-5212.

Ad Deadline Wednesday @ 4 PM

JIM ARNESON AUCTIONEER

Neillsville Business Since 1937

Call 715-819-6723

Indoor, Onsite, Online, Estate Sales, Real Estate, Buyouts

We haven't raised our prices in 30 years!

SCHUSTER CAMPMAN

Abstract & Title Co., LLC

Est. 1879

Closing Services • Title Insurance • Searches • For Sale by Owner Services •

Locally Owned and Operated

212 E. 5th Street - Neillsville

715-743-3366

OPERATIONS MANAGER

Melvin Companies, a well-established gravel, excavation and underground utilities company in Abbotsford and Medford for 93 years, is hiring an Operations Manager to join our team. This "hands on" position involves diverse tasks such as job coordination, ensuring safety standards are met, managing regulatory compliance, handling sales, overseeing employment recruitment and training.

The ideal candidate will have supervisory experience, preferably in the underground utilities, gravel and excavation sectors. With a 90-mile work radius, this position offers a significant perk — the chance to be home almost every night.

Melvin Companies offers a competitive salary and benefit package including 401K plan.

Please send resume to the address below or submit it through our website melvincompanies.com

MELVIN COMPANIES
PO Box 646
Abbotsford, WI 54405

All qualified applicants will receive consideration without regard to race, color, religion, sex or national origin.

164889

CLOVERDALE COUNTRY STORE

2 MILES SOUTH OF CURTISS ON HWY. E • 715-223-4797

We accept: SNAP/EBT Cards VISA MasterCard DISCOVER

- **Ground Beef** 80% Lean - Fresh — 10 lbs.....only $3.49 a lb
- **Braunschweiger** Frozen — 12 oz.....only $1.59
- **Orange Juice** 100% Juice, No Pulp — 59 oz.....only $1.89
- **Butter Quarters** Unsalted — 16 oz.....only $2.39
- **Sunflower Seeds** Black Oil — 50 lbs.....only $17.99
- **Apple Juice** 100% Juice — 48-4 oz.....only $4.99

OPEN MONDAY - FRIDAY 8:30-6:30 • SATURDAY 8:30-4:00

- **Bacon** Maple - Frozen — 16 oz.....only $2.79
- **Sausage Patties** Original, Fully Cooked Frozen — 30 oz.....only $2.99
- **Chicken Breast** Skinless, Boneless Frozen — 5 lbs.....only $1.89 a lb
- **Sausage Crumbles** Fully Cooked - Frozen — 5 lbs.....only 99¢ a lb
- **French Fries** Skin On - Frozen — 6 lbs.....only $4.99
- **Sausage Links** Original - Fully Cooked Frozen — 5.2 oz.....only 59¢
- **Turkey Breast** Pan Roasted, Frozen — 8 lbs.....only $1.59 a lb
- **Hot Dogs** Jumbo Frozen — 16 oz.....only $1.59
- **Polska Kielbasa** Fully Cooked - Frozen — 14 oz.....only $1.99
- **Shredded Cheese** Co-Jack — 24 oz.....only $2.49
- **Cheddar Cheese** Shredded — 5 lbs.....only $9.99
- **Co-Jack Cheese** Shredded — 5 lbs.....only $9.99
- **Muenster Cheese** End-Trim — 35 lbs.....only $1.79 a lb
- **Sour Cream** — 16 oz.....only $2.49
- **Cream Cheese** Original — 8 oz.....only $1.49
- **Butter Quarters** Salted — 8 oz.....only $1.49
- **Sweet Potato Organic Fries** Frozen — 15 oz.....only 99¢
- **Bratwurst** Fully Cooked Frozen — 19.2 oz.....only $1.99
- **Coffee K Cups** Donut Shop Blend — 12 ct.....only $2.49
- **Pasta Sauce** Meat — 67 oz.....only $2.99
- **Pineapple Juice** — 12-8.1 oz.....only $1.99
- **Kettle Potato Chips** Sour Cream-Herb Onion — 22 oz.....only $2.49
- **Ground Beef** 80% Lean Frozen — 16 oz.....only $2.99 a lb
- **Cool Whip** Reduced Fat Frozen — 8 oz.....only 99¢
- **Cod** IQF - Frozen — 10 lbs.....only $3.99 a lb
- **Ham** Bone In Frozen — 8 lbs.....only 89¢ a lb
- **Strawberries** Whole, Frozen — 16 oz.....only $1.99

In-store only, we reserve the right to limit quantities.

JOIN OUR TEAM!

Black River Health

Visit our job openings page at **brmh.net** for more details & to apply.

Our culture is one of purpose, worthwhile work and making a difference, with a focus on customer service and valuing our workforce.

ENVIRONMENTAL SERVICES – Black River Memorial Hospital & Krohn Clinic
Custodial Maintenance/Security – Full-time, Benefited

LABORATORY – Black River Memorial Hospital
MT/MLT– Full-time, Benefited

NUTRITION SERVICES – Black River Memorial Hospital
Nutrition Services Assistant –Full-time, Benefited

PURCHASING – Black River Memorial Hospital
Purchasing Clerk –Full-time, Benefited

REGISTERED NURSES – Black River Memorial Hospital
Med/Surg Department – Full-time Weekender, Benefited
OB Department – Per Diem, Non-Benefited

REVENUE CYCLE – Krohn Clinic
PAR I – Full-time, Benefited

REVENUE INTEGRITY – Krohn Clinic
Billing Analyst – Full-time, Benefited
HIM I – Full-time, Benefited

SURGICAL SERVICES – Black River Memorial Hospital
Surgical Tech/Central Sterile Tech –Full-time, Benefited

Black River Health offers an extensive benefits package, including the following unique benefits to our employees:

- Educational Assistance Program
- Computer & Exercise Equipment Loan Program
- Referral Incentive Program
- Wellness Programs

711 West Adams Street, Black River Falls, WI 54615
715-284-5361 | www.brmh.net | EOE

SERVICE DIRECTORY

YOUR GUIDE TO AREA SERVICES

24 Hour Wrecker Service & Flatbed Hauling Also



24 Hour Local & Long Distance Damage Free Hauling
We Will Haul You & Your Vehicle Where You Want To Go!!

BRAUNER'S GARAGE & STORAGE
Hwy. E, Hatfield Rd., B.R.F., WI • **PH: 715-284-4879**

SAMPSON
HEATING & AIR CONDITIONING, INC.
128 W. Main St., Hixton, WI
715-963-2921
Sales and Service Since 1959
www.sampsonheating.com
TRANE LENNOX
MITSUBISHI ELECTRIC COOLING & HEATING
"We Service Most Brands of Heating & AC Equipment"
"Full Sales & Service HVAC Contractor"

RIVERSIDE AUTO & VAN RENTAL
1 Mile West of Black River Falls On Hwy. 54

RENTALS AVAILABLE ON:
Mini Van, 15 Passenger Van
Full Size Sedans or SUVs
Call for Rates 715-284-4525

PROBLEM WATER EXPERT
Rose Water Service
See what your water can be!
• *FREE WATER TESTING* •
Water Treatment, Plumbing Services and Water Heaters
Paul Rose, Owner
608-377-2427
715-743-2096
RoseWaterService@gmail.com
rosewaterservice.com

BACKWOODS INTERIOR DETAILING
Automotive Detailing
Veteran Owned • Fully Insured
Interior/Exterior

Follow Us On Facebook
715-305-2280
Hatfield, WI

JK CLEANING & RESTORATION
• Fire • Smoke
• Emergency Water Removal
• Air Ducts • Carpet
• Tile • Upholstery
•Janitorial
715-743-4448
www.JKclean.com

BUSH ELECTRIC
• COMMERCIAL
• INDUSTRIAL
• RESIDENTIAL
Locally Owned Family Business
W11761 Spring Creek Rd., Black River Falls, WI 54615
715-896-9683 www.bush-electric.com

Custom HEATING & COOLING, Inc.
· HEATING · PROPANE
· COOLING · APPLIANCES
216 E Division Street
Neillsville, WI
715-743-6109
www.customheating.org
We Carry All Major Appliances and High Efficiency Fireplaces
at 25 N. 2nd St., Black River Falls
715-284-5931
Proudly Serving Clark, Jackson and Wood Counties!

DUGAN'S PLUMBING LLC
SERVICE/REPAIR
REMODELS/ADDITIONS
FREE ESTIMATES
Darren Dugan
715-896-0730
W12071 Betz Rd
Black River Falls, WI 54615
ddugan2685@yahoo.com
MP 975780

DMT TREE SERVICE
BLACK RIVER FALLS, WI
(715) 896-6480
Fully Insured Tree Service Offering:
• TREE TRIMMING AND REMOVAL
• STORM CLEANUP
• SNOW PLOWING
• SALT & SAND SPREADING

New Homes • Garages • Additions • Decks • All Types of Remodeling Siding• Bathrooms • Kitchens • Drywall
Getting the Job Done Right!
JC CARPENTRY
Fully Insured!
Call Bob At
715-533-9241

CALL TODAY TO PLACE YOUR AD HERE!

Clark Recycling
W4780 Hwy. 10, Neillsville, WI 54456
715-743-4668
Copper • Brass • Stainless • Iron • Tin
Lead Batteries • Cast Catalytic Converters
•Buying All Metals •Aluminum Cans •Buying Vehicles
MONDAY-FRIDAY 8AM - 4PM; SATURDAY - CLOSED

HODGE CARPENTRY
HIXTON, WI
Residential • Commercial
•New Construction & Remodeling
•Free Estimates
•Fully Insured
•Satisfaction Guaranteed
•Bobcat Services
•Additions • Decks
•Garage Doors • Siding
•Windows • Doors
•Roofing •Drywall
•Pressure Washing
•Sealing Cabins
29 Years Experience
Senior Discounts
715-299-5300

NORDSTROM CONSTRUCTION & LUMBER INC.
101 Tanner St., Melrose
HARDWARE & BUILDING HEADQUARTERS!
LUMBER • PAINTS
WINDOWS • CABINETS
INSULATION • DECKS
ROOFING • SIDING
True Value
608-488-2401
608-488-3467

Local Service for you

Gaier CONSTRUCTION
GENERAL CONTRACTOR
BLACK RIVER FALLS
PH: 715-284-9707
www.gaierconstruction.com
VP
RAYNOR
VARCO-PRUDEN PRE-ENGINEERED BUILDING SYSTEMS
GARAGE DOORS & OPERATORS
Sales & Service

ADVERTISE TODAY

Excavator, Bulldozer, Skidsteer & Dump Truck

CASPER FARM SERVICE

Matt at 715-299-7120

Coulee Region
Landscape AND DESIGN LLC
Your local landscape professional.

• Design/Construction
• Retaining Walls/Patios
• Lawns & Planting Beds
• Outdoor Rooms
• Paver Walkways
• Trees, Shrubs, Perennials
• Maintenance & Turf Care
• **Landscape Supplies:** Topsoil, Rock, Mulch
• Land Clearing
Jason Oslie • 608.797.4473
N5186 St. Hwy. 54, Black River Falls

CALL FOR SERVICE DIRECTORY SPACE 715-284-4304

Clark County Humane Society's Pet of the Week

"RAPHAEL"

Raphael is the CCHS Pet of the Week!



Raphael came to CCHS with his sister and 4 brothers earlier this January from a local farm. This handsome Red Heeler mix is 12 weeks old and weighs 13.4 # currently. Raphael is a goofy guy with a love for playing! No chance of a dull moment with this high-spirited pup by your side! This sweet boy is a good-looking fellow with a short-haired coat that is red and white. His gentle personality will be a great match with his new family, and he can't wait to let the good times begin. With any puppy, especially high-energy breeds like Heelers, training and socialization are incredibly important to the success of the pup. You can submit your adoption application on our website: www.cchs-petshelter.org/applying-to-adopt. We have lots of wonderful pets available for adoption now, especially puppies, so please check them all out online and then stop in to visit!

Do you have a love for cats and dogs and have been thinking it would be nice to help out at CCHS? Well, now's your chance! Whether it's a few hours a week, one day a month, or something in between, this is your opportunity to try it out. We are very much in need of volunteers! You can learn more and sign up on our website: https://www.cchs-petshelter.org/volunteer or email April at cchsoutreach1@gmail.com. Come join our CCHS volunteer family!

CLARK COUNTY HUMANE SOCIETY
12-3 PM Mon / Wed / Fri / Sat • 7.5 mi. SE of Neillsville on Hwy 73
W3926 St. Hwy. 73, PO Box 127, Neillsville, WI 54456
State License #268235-DS
715-743-4550 • www.cchs-petshelter.org
petshelter@email.com • www.facebook.com/petshelter

VETERANS IF you are a disabled veteran and meet VA income and asset guidelines, you could qualify for a VA pension. For more information or to see if you qualify. Contact Jackson Co. Veterans Service Office at 715-284-0225.

JC RECYCLING Center open Wed. 7:30am-3pm; Sat. 8am-2pm. Located behind former Jackson Electric Bldg.

FRIENDS OF the Black River Falls Public Library meet the 3rd Monday of the month, 4:30, at the BRF Library.

FSF PROGRAM Monthly Schedule at Gebhardt School. Friends' Food Shelf: Mondays 2:30-4:00pm or until food is gone. Jackson Co. Food Pantry: Tuesdays 4:30-6pm. Neighborhood Food Pantry: 2nd Tuesdays 9-10am located at 8 sites; Brockway-Gebhardt, Alma Center, Hixton, Merrillan, Millston Melrose or Taylor. Food For Kids: Packs and distributes on Thursdays and Fridays to area schools and extra sites.

IT'S HARD to talk about being abused. Sometimes it's even harder to know if what you are experiencing is abuse. But you don't have to face this alone. There are safe places where you can begin to sort it all out with complete confidentiality. Bolton Refuge House in Eau Claire and New Horizons in La Crosse, Sparta and Whitehall all offer support groups and individual sessions for women who are experiencing physical, emotional or sexual abuse in their relationships. For more info contact the program closest to you. Eau Claire- Bolton Refuge House 1-800-252-4357. New Horizons: La Crosse, Sparta & Whitehall 608-791-2600 you may call collect, JC Outreach 715-333-2350. Crisis hotline, 1-855-526-5866 or 1-855-5BOLTON.

DINING & ENTERTAINMENT

March 14-15, 2025
AMERICAN LEGION HALL
Post 175
302 N. Union Street, Loyal

LOYAL LIONS CLUB
Gun & Knife Show

HOURS & ADMISSION
Friday: 3-8 PM
Saturday: 9 AM-3 PM
(Good for both days with wristband)
$5
149305

VENDOR INFORMATION
8' TABLES - $35 EACH
Set-up Friday 11 AM
Call 715-572-4027 or email loyallionsclub@yahoo.com

Friday Fish Fry!
5-8 PM
Put on by the Loyal American Legion Post 175

Youth under 16 FREE-
Must be accompanied by adult
ABSOLUTELY NO ADMISSION DURING VENDOR SET-UP OR TAKE-DOWN
Fed & State Laws enforced

Diamond LUMBER

★ CUSTOMER ★ APPRECIATION EVENT

Mon., March 10–Sat., March 15, 2025
N34397 County Road S, Blair
***10% OFF ALL Lumber** paid that week!*
Stop by for Customer Appreciation Day, Fri., March 14
LUNCH, COFFEE, COOKIES and DOOR PRIZES!
★ ★ ★ ★ **RSVP to: 715-538-1420** ★ ★ ★ ★

ADRC OF JACKSON COUNTY • MARCH 10 - MARCH 14

SENIOR NUTRITION PROGRAM MENUS

All Sites Provide Bread & Butter, Milk or Coffee
RESERVATIONS ARE REQUIRED FOR ALL HOME-DELIVERED & STARRED (**) SITES.
CALL 715-284-3978

BLACK RIVER FALLS HOME-DELIVERED • MON-FRI
11am - 1pm • 715-284-1322
All meals come with bread w/margarine & 1% or skim milk
MON: Ham noodle hotdish, carrots, northern beans, apple juice, cookie
TUES: Spaghetti w/meat & tomato sauce, peas, diced peaches
WED: Meatloaf, mashed potatoes, broccoli, fresh fruit, pudding
THURS: Corn flake chicken breast, squash, baked potato, diced pears
FRI: Roast pork, mashed potatoes, green beans, applesauce

TAYLOR GENERAL STORE & CAFÉ • MON-FRI
715-662-2225 • Dine in or Carryout
MON: Chicken fried steak, mashed potatoes, peas, fruit
TUES: Scalloped potatoes & ham, carrots, fruit
WED: Taco tater tot hotdish, tomato/lettuce, fruit
THURS: Farmers casserole, potatoes, mixed veggies, fruit
FRI: Fish, potato, coleslaw, fruit

MELROSE • CONGREGATE • MON-THURS
Site Location: L&M Café, 608-488-2611 • Served 11am-1pm
Dine in or Carryout
All meals come with bread, butter, 1% milk, coffee or tea
MON: Chicken noodle hotdish, peas & carrots, gelatin w/fruit
TUES: Meatloaf, scalloped potatoes, stewed tomatoes, pears
WED: Roast beef, mashed potatoes, broccoli, pineapple
THURS: Fish, boiled potatoes, california blend veg., 3 bean salad, fruit

MERRILLAN • CONGREGATE • MON-FRI
Site Location: Merrillan Café, 715-333-9200 • Served 11am-1pm
Dine in or Carryout
All meals come with bread & butter, 1% milk, coffee or tea
MON: Pork roast, mashed potatoes, salad, apple crisp
TUES: Chicken, mashed potatoes, carrots, banana cake
WED: Spaghetti w/meat & tomato sauce, salad, peaches, green beans
THURS: Beef tips, mashed potatoes, spinach, chocolate chip cookie
FRI: Fish, potato, corn, bean soup, fruit cocktail

MILLSTON • WED-THURS
Site Location: TK 400 Club, 715-284-0072 • Served 11am-1pm
All meals come with bread & butter, 1% milk, coffee or tea
WED: Tuna melt, tater tots, veggies, fruit
THURS: BBQ on bun, baked beans, chips, fruit

AD DEADLINE FOR THE BANNER JOURNAL, CLARK CO. PRESS & THE SHOPPER IS WEDNESDAY AT 4:00 P.M.

HUMBIRD ANNUAL ICE OR NO ICE FISHING CONTEST!

Saturday, March 8, 2025
12:00 Noon – 3:00 p.m.
Lake Emerson, Humbird, WI
2962 Main Street



Bait Available On Site

1st Prize in Each Fish Category is a .22 Rifle!!!
2nd-$25.00 / 3rd-$15.00
Fish Categories: Bluegill, Crappie & Perch
MUST BE 18 YEARS OLD TO WIN .22
.22 rifles Sponsored by KF Electric, Alma Center

Part of the WHTL Ice Fishing Tour

Hot Lunch & Hot Beverages
Beer & Pop For Sale
Proceeds to benefit the Alma Center Fire District & the North Branch Humbird Rod & Gun Club

- **Chinese Raffle**
- **Gun Raffle**
- **50/50 Raffle**
- **Other Raffles**

~ Prizes for Kids ~
(12 & Under)
Must Be Present

Purchase of raffle ticket is necessary to be eligible for fishing prizes.
Raffle License #R0025007A-32459. N2962 Main St., Humbird, WI 54746

SAVE THE DATES FOR MARCH!

Wed., March 19
St. Patrick's Day Corn Beef & Cabbage

Sat., March 8
DART TOURNAMENT
Sign Up at Noon
Starts at 1PM

R & R's FIRST & LAST CHANCE

FISH FRY FRIDAYS

Euchre Tournaments
Sundays @2PM

BREAKFAST
Sat. & Sun.
Bloody Marys
Sunday All Day!

Hwy. 27 South, Black River Falls • PH: 715-284-3121

SCAN HERE

IT'S EASY TO FIND OUR FULL WEEKLY ONLINE AD!

Hansen's Market IGA

FRESH for YOU!



16 Oz.
Best Choice
Salted Butter

$2.49 EA.
Final Retail When You Redeem 200 Fresh Perks Points

PRICES EFFECTIVE: MONDAY - SUNDAY, MARCH 3 - MARCH 9, 2025



Hansen's
Market Fresh
Chicken Drumsticks

79¢ Lb.



Breaded
Pork Cutlets

$2.99 Lb.

Fin-tastic Quality Hooked on Value

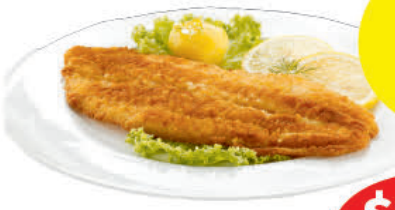

Van De Kamp Breaded Fish Fillets
Select Varieties
18-24.6 Oz.
2/$10

Frozen
Cod Loins

$6.99 Lb.



Fresh For You
Green, Black
or Red Grapes

$1.99 Lb.
Retail $2.99 Lb. Without Fresh Perks



Fresh Baked
Paczkis
4 Ct.

$6.99



Fresh For You
Lemons
2/$1

Frozen
Haddock

$6.99



Prairie Farms
2%, 1% or Skin
Milk
Gallon

$2.99 EA.
Final Retail When You Redeem 100 Fresh Perks Points



Wisconsin
Russet Potatoes
5 Lb. Bag

99¢ EA.
Final Retail When You Redeem 200 Fresh Perks Points



Kentucky
Legend
Sliced Bacon
Select Varieties
16 Oz.

$2.99 EA.
Final Retail When You Redeem 200 Fresh Perks Points



Cannon River
Sockeye Salmon
16 Oz.

Final Retail With Hansen's Market Fresh Perks
$5.99
$7.99 Without Perks

Buy 5 Save $5

SAVE $5 INSTANTLY WHEN YOU PURCHASE ANY 5 PARTICIPATING PRODUCTS!
SHOP IN-STORE FOR MORE SAVINGS! ALL ITEMS MUST BE PURCHASED IN A SINGLE TRANSACTION



Eggo Waffles
or Pancakes
Selected Varieties
5-40 Ct.

$1.99 EA.
With Purchase of 5 Participating Items



Blue Ribbon
Classics Frozen
Dairy Dessert
Select Varieties
48 Oz.

$1.99 EA.
With Purchase of 5 Participating Items



Totino's
Pizza Rolls
Select Varieties
24.8 Oz.

$2.49 EA.
With Purchase of 5 Participating Items



Crystal Farms
Cheese
Selected Varieties
7-8 Oz.

$1.99 EA.
With Purchase of 5 Participating Items



Smart Ones
Frozen Entrées
Selected Varieties
6.49-10.25 Oz.

99¢ EA.
With Purchase of 5 Participating Items



General Mills Cereal Bars,
Nature Valley or
Fiber One Bars
Selected Varieties, 5-8 Ct.

$1.49 EA.
With Purchase of 5 Participating Items



Chex Mix, Bugles
or Gardetto's
Select Varieties
9-14.5 Oz.

$2.49 EA.
With Purchase of 5 Participating Items



Censea Raw
EZ Peel Shrimp
16 Oz.
Limit 2

$4.99
$7.99 Without Perks



StarKist
Chunk Light Tuna
5 Oz.
When You Buy 5 | Limit 5

5/$4
$5/5 Without Perks



Halos
Clementines
3 Lb. Bag
Get 50 Bonus Points For Each Item Purchased

$5.99

SOME ITEMS ARE NOT AVAILABLE IN ALL STORES. SOME ITEMS PICTURED MAY NOT BE ON SALE. WE RESERVE THE RIGHT TO LIMIT QUANTITIES AND CORRECT TYPOGRAPHIC AND PICTOGRAPHIC ERRORS.