Anderson Financial



Financial Planning
Take the worry out of your financial future - PLAN

Call to schedule a complimentary appointment
715-446-4500
www.afgwealth.net

OFFICE LOCATIONS:
400 Harrison St., Black River Falls, WI 54615
2511 E. Main St., Suite 102, Onalaska, WI 54650

Securities offered through Equitable Advisors, LLC, member FINRA, SIPC. Investment advisory products and services offered through Equitable Advisors, LLC, an SEC-registered investment advisor. Annuity and insurance products through Equitable Network, LLC. Anderson Financial is not owned or operated by Equitable Advisors or its affiliates. PPG-5886183.1 (08/23)(Exp. 08/25)

The SHOPPER

Monday, May 27, 2024
Vol. 33, Issue 22

CONTACT INFORMATION:
409 East Main Street
Black River Falls, WI 54615
PH: (715) 284-4304
~~~
***Covering Jackson and Clark County***

**PRE-SORTED STANDARD**
**U.S. Postage PAID**
**Black River Falls, WI**
**54615**
**Permit No. 221**
**Carrier Presorted**



# Largest Crystal Selection in the Area!

## KARMA NEW & USED

224 Main St., Black River Falls, WI

**OPEN 10AM-5PM 7 DAYS A WEEK**

**507-261-4528 • 715-670-0727**



# G&S EQUIPMENT LLC

## Equipment Rental · Small Engine Repair



# Grand Opening!

## Sat., June 1
## 8am - 2pm



**Smokehouse Barbecue Food Truck**
*Will Be Here*
**10AM-2PM**

**Door Prizes!**

**We Rent:**

- Skid Steers
- Manlifts
- Dump Trailers
- Variety of Lawn & Garden Power & Hand Tools







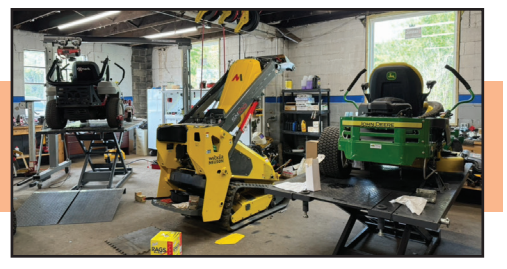

**715-284-7589**
**530 N Water Street - Black River Falls, WI 54615**
~~~

Pregnant? Need Help?
123givelife.com
Paid for by WI Right to Life, J.C. Chapter

FREE SUMMER MEAL PROGRAM

The School District of Neillsville will be offering **FREE** breakfast and lunch in the elementary school cafeteria Monday through Friday beginning **June 3 through June 28, 2024**. Breakfast is from 7:45 a.m. to 8:30 a.m. and Lunch is from 11:45 a.m. to 12:30 p.m.
All children between 0 and 18 are welcome to participate in the meals without being enrolled in summer school.
This institution is an equal opportunity provider.

MATHIS MARKET
Farm fresh, locally raised meats
Wisconsin cheeses
Pure maple syrup and more!
715-937-1976
W5325 State Hwy 73, Neillsville, WI
Hours: Saturdays 9am - 1pm
Order online at mathisfarmmarket.com
Proudly Supports the Local Farmers and the Dairy Industry!
Old-Fashioned Foods That Say "I Love You"

FARMER'S PANTRY
DISCOUNT GROCERY
"Make us your first stop"

Sliced Yellow American Cheese 5 lbs	**$5.89**
Pineapple Juice 46 oz	**$1.49**
Cream Cheese 8 oz	**$1.29**
Baked Beans Zero Sugar 27 oz	**$0.99**
Miracle Whip 30 oz	**$2.49**
Mayo w/ Canola Oil 30 oz	**$0.89**
Salted Butter Half Sticks	**$2.99/lb**
Black Salad Olives 5.75 oz	**$0.89**
Bath Tissue 12 Rolls 230 Sheets	**$3.99**
Cuties Diapers	**$6.99**

Store Hours: M-F 9-6, Sat 9-5, Sun Closed.
Locations: Farmer's Pantry Marshfield, WI (715) 384-3914
Farmer's Pantry Thorp, WI (715) 669-3400

Welcome,
Paul Sullivan



Paul is the new Advertising Sales Representative for *The Shopper* and *Clark County Press*.
Paul takes over for Nancy Curtin, who has moved on to other endeavors.
You may reach Paul by emailing
adsales@clarkcopress.com
or calling
(608) 304-5895

NEED A TREE cut down or your land cleared for a house or cabin? Call Kevin 715-299-4048 or 715-743-6231.

ELIMINATE RISING fuel costs. Clean, safe and efficient wood heat. Central Boiler Classic Outdoor Wood Furnace. Heats multiple buildings. Available in dual fuel ready models. Call today. Wood Sales & Service, N5931 Hwy 54 W, Black River Falls. 715-284-9438

CONNECT TO THE BEST WIRELESS home Internet with EarthLink. Enjoy speeds from 5G & 4G LTE networks, no contracts, easy installation, & data plans up to 300 GB. Call 844-223-7265 (WCAN)

DIRECTV ALL your entertainment. Nothing on your roof! Sign up for Direct & get your first three months of Max, Paramount+, Showtime, Starz, MGM+ & Cinemax included. Choice package $84.99/mo, Some restrictions apply. Call DIRECTV 1-888-925-9452 (WCAN)

DIRECTV OVER INTERNET Get your favorite live TV, sports, & local channels. 99% signal reliability! CHOICE Package, $84.99/mo for 12 months. HBO Max & Premium Channels included for 3 mos (w/CHOICE Package or higher) No annual contract, no hidden fees! Some restrictions apply. Call IVS 1-833-574-1746 (WCAN)

FRITZ BARN PAINTING Rusty Roofs, Metal buildings Free Estimates!! 608-221-3510 920-821-6311 (WCAN)

AKC GOLDEN RETRIEVER PUPPIES $675 and Golden Ret./Lab Mix puppies $300 shots/worm/vet 715-671-3092

AUSSIE DOODLE PUPS Shots/Worm/VetCk Choc. Can Delvr $500-$750 715-255-2661 (#269146)

FOX RIVER Red Lab puppies for sale, ready June 14. For information, call Terri, 715-937-3110.

GOLDEN IRISH PUPPIES 2-F & 3-M Born 3-9-24, 1st shots/wormed $900 715-644-2219 or 715-644-0603.

PUREBRED YELLOW LAB PUPPIES Vet checked 1st shots $400 715-384-2421 or 715-207-7581

REG. MINIATURE Australian Shepherd puppies, blue merles and black tris, shots, dewormed, vet-checked. Choose yours now, $500-$800, 715-819-0865.

GET DISH Satellite TV & Internet! Free Install, Free HD-DVR Upgrade, 80,000 On-Demand Movies, Plus limited Time Up to $600 in Gift Cards. Call Today! 1-844-897-8523 (WCAN)

HUGHESNET SATELLITE Internet: 25 mbps starting at $49.99/mo! Get More Data, FREE Off-Peak Data. FAST download speeds. Wifi built in! FREE Standard Installation for lease customers! Limited Time Call 1-844-829-5070 (WCAN)

Rural Mutual Insurance Company
Matt Rhodes
your agent for
Jackson County &
surrounding areas.
1 Main St., Black River Falls, WI 54615
Office: 715-284-2522 • Cell: 608-396-1619
mrhodes@ruralins.com
Call me for a quote!



TCV LAND MANAGEMENT LLC
715-896-5180
FORESTRY MULCHING
LAND CLEARING
DEMOLITION
EXCAVATION
DIRT/GRAVEL WORK
- SUSTAINABLE PRACTICES
- FAIR PRICES
- TRANSPARENCY
- INTEGRITY

We Have Your Land Management Needs Covered
CONTACT US:
Call 715-896-5180
Email tcvlandmgt@gmail.com

SHAKE HOLLOW GREENHOUSE
Memorial Day Special
Plants ~ Buy 2 & Get One Free
Fri, Sat, & Mon ~ May 24, 25 & 27
Hours: Mon.-Sat. 8am-6pm•Closed Sundays
Located 4.9 miles from Melrose, out of Melrose East on 54 to Cty Rd. N. to Vinger Rd, 1/2 mile on Vinger.
20 miles from Black River, 54 West to Cty Rd. N. to Vinger Rd
N2911 Vinger Rd. Melrose WI 54642
We have a variety of Spring & Summer Plants • Hanging Baskets • Bedding & Vegetable Plants •
Customer Satisfaction is our goal.

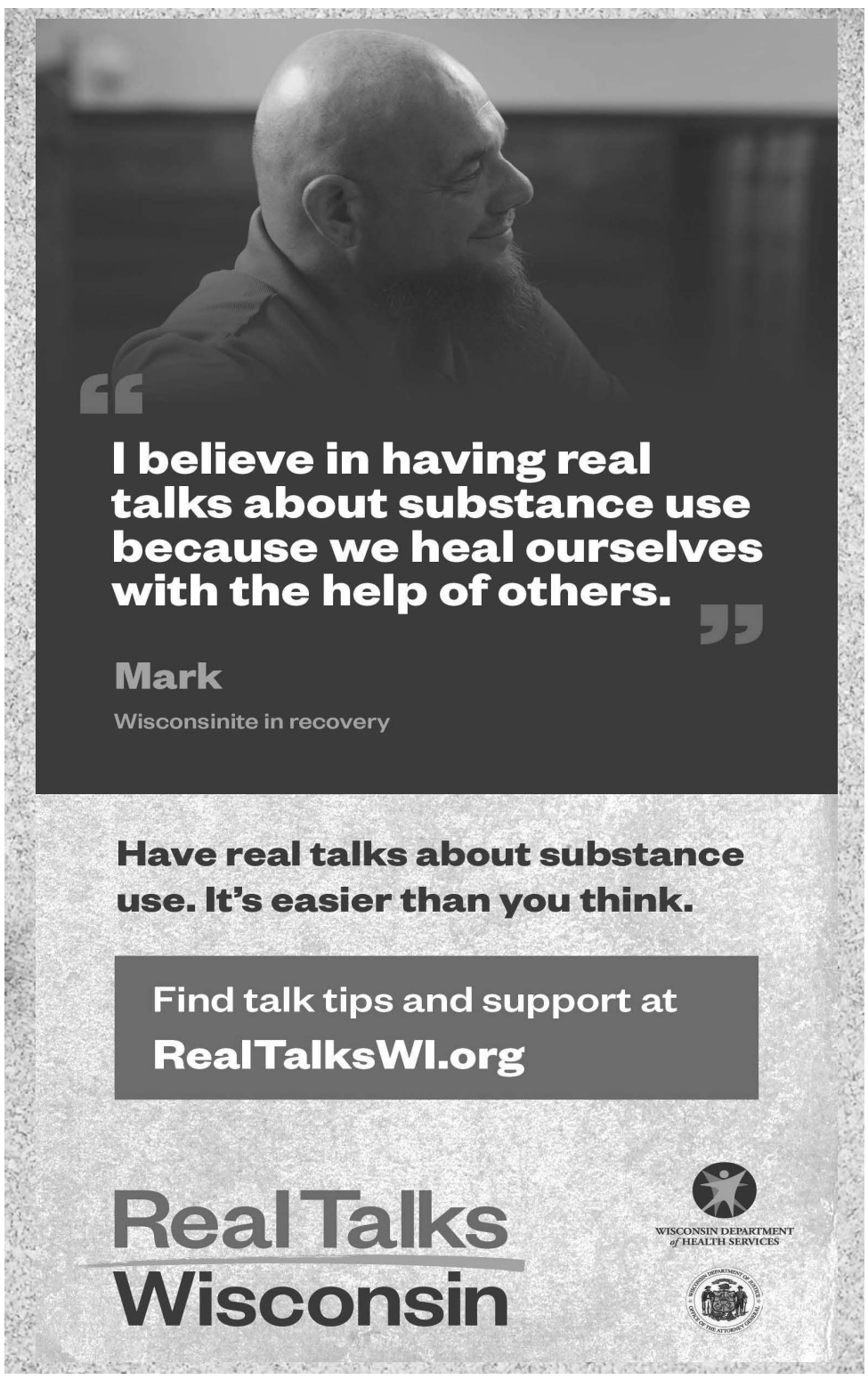

Complete Post Frame Packages and Metal Roofing's
Gingerich Millworks LLC & Building Materials
• Log Sawing, Kiln Drying, Misc. Molding and Much More
• Residential Doors, Poly Jams, Commercial Doors
• Multiple Slider Windows In Stock
• Special Orders Available on Single & Double Hung Windows
Etchwood Products Available
Call us for a Free Quote
715-503-8196
Closed Sundays
~ Short Lead Times ~
N9126 Cty Rd O, Greenwood WI gingerichmill.com

Est. 1968 WOOD SALES & SERVICE
N5931 State Highway 54, Black River Falls, WI
715-284-9438 • 800-657-4653
Supports the JACKSON COUNTY FARMERS MARKET
WE Grow It
$2.00
Enjoy $2 Off the purchase of any product at the Jackson County Farmers Market located on Diploma Drive in Black River Falls.
Offer valid for 5/29/2024 & 6/1/2024 only. 1 coupon per person, per week.
Offer valid for first 60 coupons presented only.

Falls Monument & Distribution, Inc.
Direct from the Quarry Manufacturers to You!
MONUMENTS & MARKERS
N2538 E. Pine Hill Rd., Black River Falls, WI 54615
Marty Olson • (715) 299-7039 Available by Appt.

Subscribe Today
TO YOUR LOCAL PAPER
BANNER JOURNAL
OR THE
CLARK COUNTY PRESS
715-284-4304

DON'T LET THE STAIRS LIMIT YOUR MOBILITY! Discover the ideal solution for anyone who struggles on the stairs, is concerned about a fall or wants to regain access to their entire home. Call AmeriGlide today! 1-888-686-1458 (WCAN)

JACUZZI BATH REMODEL Can install a new, custom bath or shower in as little as one day. For a limited time, waving ALL installation costs! (Additional terms apply. Subject to change and vary by dealer.) Offer ends 6/30/24 Call 833-224-4977 (WCAN)

SHED SALE
May 24-27•8-5
449 River Drive, BRF
Furniture, Appliances, Lawn Dump Trailer, Fishing, Tools, Bicycle Racks, Tow Bars, New 50" TV, Mounted Deer Horns, Rockwell Plates, Books, Snowblower, Too Much More!

Neillsville Retirement Community
Admissions Available 7 Days A Week

Call Rhonda & Learn More Today!
(715) 937-1928
1211 Lloyd Street • Neillsville, WI 54456
www.NeillsvilleRetirement.com

CUSTOMER APPRECIATION
OPEN HOUSE
CELEBRATING 120 YEARS


See what we've been up to lately. Here is your chance to get a behind-the-scenes look at our community's utility operations building and learn more about all of the different services we provide. And, yes, there will also be free food and giveaway items!
THURSDAY, JUNE 6 • 11AM-1PM
Black River Falls Municipal Utilities
Office and Operations Center
349 South McKinley Street
Enjoy light refreshments
Claim FREE giveaway items (weather dependent)
Bucket truck rides for kids (weather dependent)
In celebration of our 120 years of service, all customers who attend will have the chance to win one of the following door prizes!
Electric push mower, Echo leaf blower, Echo trimmer, Yeti Roadie cooler, and more!
JOIN US. WE CAN'T WAIT TO SEE YOU!
Black River Falls municipal utilities
brfmu.org • (715) 284-9463
At Black River Falls Municipal Utilities, we join forces with other local, not-for-profit utilities through WPPI Energy to share resources and lower costs.
A WPPI ENERGY COMMUNITY

GARAGE SALE: Thursday and Friday, May 30-31 (8am-5pm), Saturday, June 1, (8am-12pm) half price. 1 mile out on County Road A, turn left on Clark Rd. BR-Falls. Men and women's clothing, books, movies, wedding home seasonal and outside decor, make-up, puzzles, crafts, rugs, gorilla dump garden cart, weed-whipper, grill, desk, rocking chair, Amish coffee table, Christmas lights, older stereo with speakers, some tools, fishing equipment and much misc.

GARAGE SALE: W9081 Oakridge Rd., BRF, June 1, 8am-4pm. Lots of antiques and collectables, books, tools, law mower, weed eaters, wheel barrow, generator, trailer.

ESTATE/FARM Garage Sale: May 31-June 1 (9am-6pm), N5984 Pelsdorf Ave., Loyal. Tractors, trailers, spreaders, drill press, tools, lawnmowers, surrey, cutters, sleighs, harnesses, wagons, tires, elevator, dolls, books, albums, couches, hot tubs, beds, dressers, jeeps, hubcaps, car parts.

AMERICAN LEGION Post 200 meets the first Thursday of each month from February through December at 7pm.

WELLSPRING
ACUPUNCTURE
and THERAPEUTIC MASSAGE
Judy Schmidt, MSOM, LAc, RN, MT
NAET Practitioner
www.wellspringacupuncturewi.com
901 E. Division St. • Neillsville 715-819-1061

However, he did not let him, but said to him:

Mark 5:19
John 9:22
Deuteronomy 3:14-17
John 5:10-18
John 8:19
Matthew 8:19&20
John 8:14
Matthew 10:14&15
James 1:8
John 1:10-13

Submitted by Philip Woof in a humble unashamed defense of Almighty God Jehovah and his Son Jesus Christ our Lord.

Greenwood Meadows ORGANIC
Fire Up the GRILL
~ Grilling Pellets
~ Chicken Halves
~ Chicken Thighs
~Turkey Cheese Brats
~ Pork Mushroom Brats
~ Beef PA Sausage & More!
Mon.-Fri. 8a-6p
Sat. by appt.
715-773-0579
N12458 Cty. Rd. O, Greenwood, WI 54437

CLEARVIEW GREENHOUSE
FLOWER AUCTION
— and Lunch & Bake Sale —
Thursday, May 30 • 5PM
N3902 N. Steine Road, Ettrick
18 miles West of Black River Falls or 6 miles East of Beaches Corners.

Selling many varieties of flowers; Approx. 250 hanging baskets; lots of bedding plants, deck planters, geraniums, perennials, vegetable plants, wooden hand-made flower planters and a variety of cedar lawn furniture, shepherds hooks. **TERMS: CASH OR GOOD CHECK.** Auction day announcements supersede printed material. All items sold **"AS IS."**
OWNERS: Chris & Sovilla Borntreger.
AUCTIONEER: John Marg
RESTROOMS AVAILABLE • LUNCH AVAILABLE

SERVICE DIRECTORY

YOUR GUIDE TO AREA SERVICES

24 Hour Wrecker Service & Flatbed Hauling Also



24 Hour Local & Long Distance Damage Free Hauling
We Will Haul You & Your Vehicle Where You Want To Go!!

BRAUNER'S GARAGE & STORAGE
Hwy. E, Hatfield Rd., B.R.F., WI • **PH: 715-284-4879**

SAMPSON
HEATING & AIR CONDITIONING, INC.

128 W. Main St.,
Hixton, WI
715-963-2921
Sales and Service Since 1959
www.sampsonheating.com

TRANE LENNOX
MITSUBISHI ELECTRIC COOLING & HEATING
"We Service Most Brands of Heating & AC Equipment"

"Full Sales & Service HVAC Contractor"

RIVERSIDE AUTO & VAN RENTAL
1 Mile West of Black River Falls On Hwy. 54



RENTALS AVAILABLE ON:
Mini Van, 15 Passenger Van
Full Size Sedans or SUVs

Call for Rates 715-284-4525

BUSH ELECTRIC
• COMMERCIAL
• INDUSTRIAL
• RESIDENTIAL

Locally Owned Family Business
W11761 Spring Creek Rd., Black River Falls, WI 54615
715-896-9683 www.bush-electric.com

PROBLEM WATER EXPERT

Rose Water Service
See what your water can be!

• ***FREE WATER TESTING*** •
Water Treatment,
Plumbing Services and
Hot Water Heaters
Paul Rose, Owner
715-743-2096
RoseWaterService@gmail.com
rosewaterservice.com

STICHERT ROOFING
Insist on an Interlox Roof
• LIFETIME ROOFING •
The Last Roof You Will Ever Need!
715-683-2490

QUALITY SERVICES REMODELING
Painting, Carpentry, Bathroom & Kitchen Remodels, Tile Work & More!
715-333-2069 Office
847-456-7452 Cell

Excavator, Bulldozer, Skidsteer & Dump Truck



CASPER FARM SERVICE



Matt at 715-299-7120

New Homes • Garages • Additions
• Decks • All Types of Remodeling
Siding• Bathrooms • Kitchens • Drywall
Getting the Job Done Right!

JC CARPENTRY
Fully Insured!
Call Bob At
715-533-9241
Trusted By Customers For 28 Years!

DMT TREE SERVICE
BLACK RIVER FALLS, WI
(715) 896-6480

Fully Insured Tree Service Offering:
• TREE TRIMMING AND REMOVAL
• STUMP GRINDING
• PROPERTY MANAGEMENT
• LAWN CARE

JK CLEANING & RESTORATION
• Fire • Smoke
• Emergency Water Removal
• Air Ducts • Carpet
• Tile • Upholstery
•Janitorial
715-743-4448
www.JKclean.com

BOBCAT SERVICE



• Driveways
• Lot Clearing
• Brush Mowing
Keith Cormican
715-896-0726

Custom HEATING & COOLING, Inc.
· HEATING · PROPANE
· COOLING · APPLIANCES
216 E Division Street
Neillsville, WI
715-743-6109
www.customheating.org

APPLIANCES
We carry all major appliances in our store at: 25 N 2nd St., Black River Falls
715-284-5931
Proudly Serving Clark, Jackson and Wood Counties!

HODGE CARPENTRY
HIXTON, WI
Residential • Commercial
•New Construction & Remodeling
•Free Estimates
•Fully Insured
•Satisfaction Guaranteed
•Bobcat Services
•Additions • Decks
•Garage Doors • Siding
•Windows • Doors
•Roofing •Drywall
•Pressure Washing
•Sealing Cabins
29 Years Experience
Senior Discounts
715-299-5300

NORDSTROM CONSTRUCTION & LUMBER INC.
101 Tanner St., Melrose
HARDWARE & BUILDING HEADQUARTERS!
LUMBER • PAINTS
WINDOWS • CABINETS
INSULATION • DECKS
ROOFING • SIDING
True Value
608-488-2401
608-488-3467

Superior Seamless Gutters LLC
YOUR HOME EXTERIOR SPECIALIST!
10 YEARS EXPERIENCE
Seamless Aluminum Rain Gutters
• 5" and 6" Gutters • Effective Leaf Covers
• Color Matching • Free Estimates
• Soffit • Facia • Siding • Windows • Decks
We Offer Interior Remodeling During Winter Months
ARNOLD BURKHOLDER
CHILI, WISCONSIN
715-607-1710

ServiceMASTER Restore
866-743-7007
ServiceMaster of Clark and Jackson County and Tomah Area
When unexpected disaster happens, You can depend on us
FIRE · SMOKE · WATER · MOLD · CARPET · SPECIAL SERVICES

CALL TODAY TO PLACE YOUR AD HERE!

M & C HEATING & COOLING, LLC
Locally Owned & Operated in Black River Falls
If you just need to vent, we'll be there!
Serving Jackson, Monroe, Trempealeau, Clark, Eau Claire, La Crosse and Juneau Counties
•SERVICE •ANNUAL MAINTENANCE
•INSTALLATION •24 HR EMERGENCY SERVICE
TRANE
It's Hard To Stop A Trane.
Mitchell Iverson and CJ Moen
(715) 600-1801
email: info@mcheatingandcooling.com
www.mcheatingandcooling.com @mandcheatingandcooling

Gaier CONSTRUCTION
GENERAL CONTRACTOR
BLACK RIVER FALLS
PH: 715-284-9707
www.gaierconstruction.com
VP
RAYNOR
VARCO-PRUDEN PRE-ENGINEERED BUILDING SYSTEMS
GARAGE DOORS & OPERATORS
Sales & Service

Coulee Region
Landscape AND DESIGN LLC
Your local landscape professional.



• Design/Construction
• Retaining Walls/Patios
• Lawns & Planting Beds
• Outdoor Rooms
• Paver Walkways
• Trees, Shrubs, Perennials
• Maintenance & Turf Care
• **Landscape Supplies:** Topsoil, Rock, Mulch
• Land Clearing

Jason Oslie • 608.797.4473
N5186 St. Hwy. 54, Black River Falls

CALL FOR SERVICE DIRECTORY SPACE 715-284-4304



Larkin Valley
GREENHOUSE
N33002 Larkin Valley Road, Blair
– Menno & Malinda –



COME SEE US FOR ALL YOUR SPRING PLANTING NEEDS!



OFFERING: Hanging Baskets
Bedding Plants • Vegetable Plants
Garden Seeds • Fruit Tress & More
Let us custom plant your Planters & Cemetery Urns

HOURS:
Open Mon. – Sat.,
8:00 A.M. – 6:00 P.M.
Closed Sundays



BASEMENT WET?



BASEMENT WATERPROOFING & REPAIR
• DRAIN TILE SPECIALISTS
• CRACKED BASEMENT WALLS SEALED & REPAIRED
Ask about our 30-year guarantee
(Transferrable to next property owner)
QUALITY WORKMANSHIP

Area's Lowest Rates!

JACOBY WATERPROOFING
RESIDENTIAL • COMMERCIAL
BONDED • INSURED • FREE ESTIMATES
608-886-0016

CLOVERDALE COUNTRY STORE
2 MILES SOUTH OF CURTISS ON HWY. E • 715-223-7797
We accept: SNAP/EBT Cards VISA MasterCard DISCOVER

• Bacon
Center Cut - Frozen
12 oz.....only $1.99

• Pork Tenderloins
Original-Uncooked, Frozen
3 lbs.....only $1.89 a lb

• Mozzarella Cheese
Shredded
5 lb.....only $9.99

• Cheddar Chesse
Shredded
5 lbs.....only $8.99

• Cheese Wraps
Cheddar Blend
6 oz.....only $1.29

• Cheddar Cheese
5 lbs.....only $1.89 a lb

OPEN MONDAY - FRIDAY 8:30-6:30 • SATURDAY 8:30-4:00

• Cocktail Smokies
w/cheese - Frozen
12 oz.....only .99¢

• Cheddarwurst
Fully Cooked
Frozen
13.5 oz.....only $1.89

• Black Forest Ham
Fully Cooked-Boneless
Frozen
6 lbs.....only .99¢ a lb

• Pork Crumbles
Fully Cooked - Frozen
12 lbs.....only .99¢ a lb

• Beef Patties
Seasoned - Uncooked
Frozen
32 oz.....only $3.99

• Pork Sausage
Original - Frozen
32 oz.....only $3.99

• Pork Sausage Links
Fully Cooked - Original
Frozen
9.6 oz.....only $1.29

• Meatballs
Original - Fully Cooked
Frozen
48 oz.....only $8.99

• Chicken Tenders
Breaded-Uncooked, Frozen
5 lbs.....only $1.49 a lb

• Butter Half Sticks
Salted
16 oz.....only $3.19

• Muenster Cheese
6 lbs.....only $2.29 a lb

• Colby Jack Cheese
8 oz.....only $1.59

• Pepper Jack Cheese
8 oz.....only $1.59

• American Cheese
Loaf - EZ Melt
5 lbs.....only $4.99

• Cream Cheese
1/3 Less Fat
8 oz.....only $1.29

• American Cheese
Sliced
5 lbs.....only $1.59 a lb

• Salami
Sliced, Cotto - Frozen
16 oz.....only $1.29

• Hot Dogs
16 ct - Fully Cooked
Frozen
30 oz.....only $3.99

• Baked Beans
28 oz.....only $1.29

• Miracle Whip
Original
30 oz.....only $2.49

• Chocolate Chips
Semi-Sweet
57 oz.....only $8.99

• Summer Sausage
Beef
9 oz.....only $1.49

• Chicken Patties
Hot, Spicy-Fully Cooked
Frozen
5 lbs.....only $7.99

• Chicken Breast
Breaded Patties
Frozen
5 lbs.....only $7.99

• Popcorn Chicken
Breaded - Frozen
5 lbs.....only $1.69 a lb

• Turkey Breast
Garlic Herb-Fully Cooked
Frozen
5 lbs.....only $1.29 a lb

• Fish Sticks
Breaded RTC
Frozen
10 lb.....only $15.99

In-store only, we reserve the right to limit quantities.

DO YOU HAVE ITEMS TO SELL? .... GET RESULTS! Affordable advertising that fits your budget! Reach OVER 300,000 homes! Place your ad in MANY weekly Wisconsin Shoppers & Buyers' Guide papers for as low as $36.00 Call today! Publishers Development Service, Inc. (PDS, Inc.) 1-920-922-4864 www.pdsadnet.com

ANDREW BLACKHAWK American Legion Auxiliary Unit 129 meets the 2nd Wednesday of the month at 4:30pm at the American Legion Post129 Building.

THE BATHROOM of your dreams in as little as 1 day. Limited Time Offer - $1000 off or No Payments & No Interest for 18 months for customers who qualify. BCI Bath & Shower. Many options available. Quality materials & professional installation. Senior & Military Discounts Available. Call today! 1-877-651-1850 (WCAN)

DONATE YOUR CAR, truck, boat, RV and more to support our veterans! Schedule a FAST, FREE vehicle pickup and receive a top tax deduction! Call Veteran Car Donations at 1-844-406-2647 today! (WCAN)

GET YOUR DEDUCTION AHEAD OF THE YEAR-END! Donate Your Car, Truck or SUV to assist the blind & visually impaired. Arrange a swift, no-cost vehicle pickup & secure a generous year-end tax credit. Call HERITAGE FOR THE BLIND today at 844-374-3067 (WCAN)

ELIMINATE GUTTER CLEANING FOREVER! LeafFilter, the most advanced debris-blocking gutter protection. Schedule a FREE LeafFilter estimate today. 20% off Entire Purchase. 10% Senior & Military Discounts. Call 1-877-920-3533 (WCAN)

ALCOHOLICS ANONYMOUS meets at Calvary Lutheran, Neillsville, Monday evenings, 7pm. 1st meeting of the month open meeting. Ph: 715-305-0558.

FSF PROGRAM Monthly Schedule at Gebhardt School. Friends' Food Shelf: Monday 2:30-4:00pm or until food is gone. Jackson Co. Food Pantry: Tuesdays 4:30-6pm. Neighborhood Food Pantry: 2nd Tuesdays 9-10am located at 8 sites; Brockway-Gebhardt, Alma Center, Hixton, Merrillan, Millston Melrose or Taylor. Food For Kids: Packs and distributes on Thursdays and Fridays to area schools and extra sites.

MARINE CORPS League meets at Legion Post 200, 421 Hwy.54, Black River Falls 2nd Thursday each month (except Dec, Jan.) at 7pm. All honorably discharged Marines of any unit, era and rank are invited. Keep the spirit of our beloved Corps alive. "Semper Fi" 715-299-6520.

St. Jude Novena

May the sacred heart of Jesus be adored, glorified, loved and preserved throughout the world now and forever.
O sacred heart of Jesus pray for us,
St. Jude worker of miracles pray for us.
St. Jude help of the hopeless, pray for us.

Say this prayer 9 times a day, by the 9th day your prayers will be answered.
It has never been known to fail...Publication must be promised.
Author Unknown

2014 CHRYSLER 300C, All Wheel Drive, V6, full power, 91,000 miles.....**$13,999**
2017 SUBARU OUTBACK LIMITED, All Wheel Drive, 4 cyl., full power, 113K.....**$15,999**
2020 FUSION SE, Black, 1.5 eco, full power, 33K.....**$19,999**
2015 ACADIA, All Wheel Drive, silver, 110K, 3.6 V6, full power.....**$11,999**
2015 ENCLAVE, All Wheel Drive, 3.6, auto., power moon, maroon, 172K.....**$9,995**
2015 ENCLAVE, white ebony, heated leather, 121K.....**$9,995**
2018 SUBARU FORESTER LIMITED, All Wheel Drive, 2.5 4 cyl., full power, 100,000 miles..... **$17,999**
2018 EDGE, All Wheel Drive, 1-owner, 101K, 2.0 eco, pearl white, loaded.....**$16,999**

RIVERSIDE AUTO SALES
1 Mile West of BRF On Hwy. 54
715-284-4525
www.riversideautosales.com

AAA 24-HR AND QUEST TOWING
Reduced rates for towing to our shop.
Free loaners on body shop work.
AUGUSTA Tire & Auto LLC
715-286-2056
After Hours: 715-559-4763
ASE CERTIFIED
250 INDUSTRIAL DR., AUGUSTA
Open Weekdays, 7am-5pm • Sat., 7am-12pm

"Your Complete Family Shoe Store"
The Shoe Box BLACK EARTH, WI
608-767-3447 | 608-231-4445
THE BARGAIN BOX Shoe Box
608-767-2788
Black Earth, WI
M-Fr 9-7, Sat 9-5, Sun 10-5



This Week's Specials • This Week's Specials • This Week's Specials

• Lloyds BBQ Ribs, 36.8 oz. ... $9.65
• Delimex Chicken & Cheese Taquitos, 42 ct., 50.4 oz. ... $9.55
• Smithfield Mesquite BBQ or Roasted Garlic Herb Pork Lions 27.2 oz. (Case of 4, $15.95) ... $4.35
• Farmland Cubed Ham 1 lb. (Case of 12, $20.35) ... $1.85
• Ball Park Franks 24 ct., 45 oz. ... $6.65
• Margherita Sliced Capicola 2 lb. pack (Case of 5, $17.65) ... $3.85
• Jimmy Dean Original Pork Sausage Patties, 30 oz. ... $3.95
• Digiorno Supreme Rising Crust Pizza, 3 pk., 94.5 oz. .. $13.75
• North Star Cookies & Cream Ice Cream Sandwiches 6 ct., 24 oz. (case of 12, $29.15) .. $2.65
• Stefano's Pepperoni & Cheese Calzone 8 oz. (Case of 12, $13.75) ... $1.25
• Countryside Creamery Unsalted Butter 1 lb. (Case of 24, $66.00) ... $2.95
• Pineapple Pieces in Light Syrup 20 oz. (Case of 24, $29.70) ... $1.35
• Vine Ripe Ketchup 24 oz. (Case of 16, $25.70) ... $1.75
• Red Gold Ketchup 40 oz. (Case of 12, $28.00) ... $2.55
• Algood Crunchy Peanut Butter 40 oz. (Case of 6, $20.00) ... $3.65
• Vitarella Elbow Macaroni 1 lb. (Case of 20, $23.00) ... $1.25

FRESH PRODUCE
Lemons, Carrots, Apples, Angel Sweet Grape Tomatoes, Watermelons, Onions, Romaine Lettuce, Cabbage, Celery, Grapefruit, Orange & Yellow Bell Peppers, Yukon Gold Potatoes

Rainbow Reflections Discount Groceries
152910
715-229-4336
Hwy 29 to E. North 1 mile to Willow Rd.
2 miles West to Pelsdorf 1/4 mile South
N14778 Pelsdorf Ave., Curtiss
Mon.-Fri.: 8 a.m.-7 p.m. Sat.: 8 a.m.-5 p.m.

D&D Farm Supply, Inc.

1310 E. Main St., Arcadia • 608-323-7001 • *www.ddfarmsupply.com*

Your Hay and Forage Headquarters!

KUHN · Vermeer · ARCTIC CAT · KYMCO · TYM TRACTORS · NOTCH Manufacturing, Inc. · ANDERSON SOLUTIONS FOR SMARTER FARMS



Vermeer® 604 Pro G3


Vermeer® TD100



Vermeer® TE1710



Vermeer® VR1224



Vermeer® TE170



Vermeer® 604R Sig.


Vermeer® 1224



Vermeer® TM120



Vermeer® M7050



Vermeer® TD190



Vermeer® 504R Premium



Vermeer® TM810


Kuhn® SR112 G2



Kuhn® VB2260


Kuhn® SR110



Kuhn® 3190 Round Baler



Haybuster® 2650



Case IH® RB455



NOTCH Manufacturing, Inc.

Bale Transports





Anderson® Summer Wrapper Promo*

$1,000 OFF







Twine (4000x440) **$36.99**
$1 OFF Roll or %10 OFF Pallet
SilaGro Net Wrap
(64x7000)..... ***SALE:*$165**
SilaGro StretchWrap
(3-layer)..... **$79.99**



WE RESERVE THE RIGHT TO CORRECT MISPRINTS OR ERRORS. SOME QUANTITIES ARE LIMITED. ADDITIONAL IN-STORE SPECIALS.

IT'S EASY TO FIND OUR FULL WEEKLY ONLINE AD!
SCAN HERE!

Hansen's Market IGA
FRESH for YOU!



Crystal Farms Shred Cheese
Selected Varieties, 5.5-8 Oz.
When You Buy 2
Limit 2
2/$4
Retail 2/$6 Without Fresh Perks

PRICES EFFECTIVE:
MONDAY - SUNDAY, MAY 27 - JUNE 2, 2024



Mega Pack
Country Style Bone-In Pork Ribs
$1.88 Lb.



Boneless Half Pork Loins
$2.48 Lb.



10 Lb. Tubes
80% Lean Ground Beef
$3.28 Lb.



Hansen's Family Pack
Boneless Skinless Chicken Breast
$2.48 Lb.



Cen Sea Raw Shrimp
26-30 Ct./2 Lb.
With 100 Fresh Perk Points
Limit 1
Retail $9.98 Without Fresh Perks
$8.98



Fresh for You Asparagus
Retail $3.48 Lb. Without Fresh Perks
$2.48 Lb.



Hot & Fresh Fried Chicken
8 Piece
2 Breasts, 2 Thighs, 2 Wings and 2 Drumsticks
Retail $8.98 Without Fresh Perks
$7.98

10 LB. MEGA MEAT SALE



CHAIRMAN'S RESERVE
Chairman's Reserve
Top Sirloin Steak
$6.98 Lb.



CHAIRMAN'S RESERVE prime pork
Chairman's Reserve
Boneless Pork Chops
$2.98 Lb.



10 Lb. Bag
Frozen Chicken Leg Quarters
With 100 Fresh Perk Points
Limit 1
$5.98



Johnsonville Breakfast Sausage
Selected Varieties, 12 Oz.
With 100 Fresh Perk Points
Limit 2, When You Buy 2
Retail 2/$7 Without Fresh Perks
2/$6



Chuck Wagon Corn Dogs
10 Lb. Box
$12.98



Covered Wagon Sliced Bacon
10 Lb. Box
With 100 Fresh Perk Points
Limit 1
Retail $20.98 Without Fresh Perks
$18.98

Buy 5 Save $5

SAVE $5 INSTANTLY WHEN YOU PURCHASE ANY 5 PARTICIPATING PRODUCTS!
ALL ITEMS MUST BE PURCHASED IN A SINGLE TRANSACTION
MIX OR MATCH!



Oscar Mayer Fun Pack Lunchables
8.9-10.7 Oz.
Chex Mix, Bugles or Gardetto's
8-8.75 Oz. or
Jell-O Gelatin or Pudding
14.1 - 15.5 Oz.
Select Varieties
$2.48 EA.
-$1.00
$1.48 EA.
Retail $2.48 Without Fresh Perks
WITH PURCHASE OF 5 PARTICIPATING PRODUCT



General Mills Cereal
8.9-12 Oz.
Post Cereal
11-16.6 Oz.
Nature Valley Bars
5-6 Ct. or 4.45-7.44 Oz.
Fiber One Bars
5.34-6.75 Oz.
StarKist Chunk Light Tuna
12 Oz.
Kellogg's Pop•Tarts
8 Ct., Select Varieties
$2.98 EA.
-$1.00
$1.98 EA.
Retail $2.98 Without Fresh Perks
WITH PURCHASE OF 5 PARTICIPATING PRODUCT



Oscar Mayer Sliced Bologna
16 Oz.,
Chobani Yogurt
21.2 Oz. or
Philadelphia Cheesecake
6.5 Oz., Select Varieties
$4.98 EA.
-$1.00
$3.98 EA.
Retail $4.98 Without Fresh Perks
WITH PURCHASE OF 5 PARTICIPATING PRODUCT



Kraft Macaroni & Cheese
5 Pk.,
Dannon Oikos
32 Oz.,
Dannon Light + Fit Yogurt
32 Oz.
Nabisco Family Size Cookies or Crackers
12-19.5 Oz., Select Varieties
$4.98 EA.
-$1.00
$3.98 EA.
Retail $4.98 Without Fresh Perks
WITH PURCHASE OF 5 PARTICIPATING PRODUCT



Bibigo Entrées or Pagoda Egg Rolls
18-24 Oz.
Nesquik Powder
16-20.1 Oz., Select Varieties
$5.98 EA.
-$1.00
$4.98 EA.
Retail $5.98 Without Fresh Perks
WITH PURCHASE OF 5 PARTICIPATING PRODUCT



Maxwell House Coffee
22-30.6 Oz.
Kraft Deluxe Macaroni & Cheese or Velveeta Shells & Cheese
3 Pk.
Select Varieties
$4.98 EA.
-$1.00
$3.98 EA.
Retail $4.98 Without Fresh Perks
WITH PURCHASE OF 5 PARTICIPATING PRODUCT



Tide Detergent
18.1-140 Oz. or 25-42 Ct.
Select Varieties
$12.98 EA.
-$1.00
$11.98 EA.
Retail $12.98 Without Fresh Perks
WITH PURCHASE OF 5 PARTICIPATING PRODUCT

SOME ITEMS ARE NOT AVAILABLE IN ALL STORES. SOME ITEMS PICTURED MAY NOT BE ON SALE. WE RESERVE THE RIGHT TO LIMIT QUANTITIES AND CORRECT TYPOGRAPHIC AND PICTOGRAPHIC ERRORS.

VILLAGE OF MERRILLAN OPEN BOOK & BOARD OF REVIEW MEETING

Public notice is hereby given that the Village of Merrillan will hold its **OPEN BOOK** at the Village Hall, 101 S Main St. on **Wednesday June 5, 2024 from 9:00 AM to 11:00 AM** for the purpose of examining the Assessment Roll, answering any questions thereof and making any corrections..

In addition, Public Notice is given that the **BOARD OF REVIEW** for said Village of Merrillan will meet at the Village Hall **Wednesday June 12, 2024 from 9:00 AM to 11:00 AM**.

The Merrillan Village Hall is accessible to the physically disadvantaged. If special accommodations for visually or hearing-impaired individuals are needed, please contact the village clerk at **715-333-2332**. Members of the Village Board may attend.

Penny Danielson, Clerk WNAXLP

Trempealeau County Times

PART-TIME REPORTER

The Trempealeau County Times is looking for a part-time reporter join its award-winning team.

The reporter would cover local government meetings in the Blair, Independence and/or Whitehall areas, write feature stories and take photographs at community events. The reporter would be asked to cover three or four meetings a month, though more hours could be available for the right candidate. The position is home-based.

The ideal candidate will have strong communication and writing skills and be able to maintain an ethical, honest and objective standard in reporting.

Experience is not required. Training will be provided.

To apply, send a resumé and writing sample to:
andrew@trempcountytimes.com

AND GOD SAYS . . .

The word "sin" is becoming a bad word. It is offensive to many. Maybe it will even become a "hate" crime to say that someone is a sinner. Nevertheless sin is a problem that affects all of us.

God says, in Romans 3:10, ""There is no one righteous, not even one." That's right— every man, woman and child is a sinner. The passage in Romans continues by describing the nature and the actions of a sinner. In summary it says that a sinner is by nature, deceived, self-exalting, rebellious and without real purpose in life. By action, a sinner is foul, dishonest, hurtful, angry, violent, destructive, aimless, and arrogant.

This description is not very flattering, to say the least. But, from God's point of view, it is the way he describes us. I should also mention that it is His point of view that really matters because he will be the final judge.

The evidence that God's evaluation is right is that everyone dies, because the penalty He imposed on sin is death. Even those who say that everything is relative must admit that it is true that everyone dies. This is an observable fact.

But death is not the worst of the consequences of sin. The Bible says that "on the wicked He [God] will rain fiery coals and burning sulfur; a scorching heat will be their lot" (Psalm 11:6). In Revelation 21:6-8, this same truth is again expressed as God says "their place will be in the fiery lake of burning sulfur." God is, of course, describing the eternal destiny of the person who rejects Him as Lord of their life.

But because God still loves us, He has provided a way for us to escape this destiny. The way he provides, and it is the only way, is through His Son, Jesus Christ, by faith, admitting that God is right and that we are sinners with a natural bent to sin. Jesus died to take our penalty for our sin so that He can justly give us life eternal. The only condition placed on us to receive eternal life is that must personally act on this offer. Each of us must personally confess our need of Him. Only when we do, do we personally receive His free gift of eternal life and escape His terrible judgment. This is the best gift ever offered with the most long-lasting impact on our lives ever given. Surely it deserves our honest and thoughtful consideration.

For comments, concerns or questions call 715-284-2351.
Column is written by George Jaderston and paid for with donations from supporters.

Knight
8124 Slinger Spreader
Knight 3130 Reel Auger Mixer
•Call for Pricing•
W.H. Lien, Inc.
Rt. 2, Hixton, WI • PH: (715) 963-4211
KUHN KNIGHT *Sales & Service Of New & Used Farm Machinery*

JOHN MARG
AUCTIONEER, LLC
715-284-4684
YOUR CHOICE OF THE **AUCTIONEER** DOES MAKE A **DIFFERENCE** WHEN PLANNING AN **AUCTION**
WE CAN MAKE ALL THE ARRANGEMENTS FROM **START TO FINISH**
PROFESSIONAL AUCTIONEERING SERVICE SINCE 1978

STROKE & CARDIOVASCULAR disease are leading causes of death, according to the AMERICAN HEART ASSOCIATION. Screening can provide peace of mind or early detection! Contact Life Line Screening to schedule your screening. Special offer - 5 screenings for just $149! Call 1-888-675-5048 (WCAN)

ANGUS BULLS Yearling & 2 year olds, breeding soundness exam. Tschanz Farms, Hwy. 53, Blair, 715-538-3123.

THINKING ABOUT INSTALLING A NEW SHOWER? American Standard makes it easy. FREE design consultation. Enjoy your shower again! Call 1-844-479-1327 today to see how you can save $1,000 on installation, or visit www.newshowerdeal.com/wcp (WCAN)

DENTAL INSURANCE. From Physicians Mutual Insurance Company. Coverage for 400 plus procedures. Real dental insurance - NOT just a discount plan. Don't Wait! Call now! Get your FREE Dental Information Kit with all the details! 855-807-9516 www.dental50plus.com/wicommunity #6258 (WCAN)

"GO FISH - CANADA!" KINGFISHER RESORT Cabin-Boast-Motor-Gas $91 per person/day. JULY/AUG/SEPT SPECIAL $88 per person/day, Easy Driving Access 800-452-8824 www.kingfisherlodge.com (WCAN)

THANK YOU

The Taylor Rod & Gun Club would like to thank the people who attended, as well as our co-sponsors for their generous donations.

EVENT CO-SPONSORS WERE:
Bush Farms, Jackson County Wildlife, Whitetails Unlimited, Wisconsin DNR, Squirrelz Nest Bar, Maynard's Bar, FFA Alumni, Aaron Bue

THANK YOU

The Mentor Cemetery Association would like to thank everyone that attended our breakfast. We also would like to thank the North Branch Rod and Gun for allowing us to have our breakfast at their clubhouse and Kwik Trip for their donation. Everyone's efforts were truly appreciated.
Mentor Cemetery Board

TOWN OF FRANKLIN JACKSON COUNTY
Open Book
June 3, 2024 10 am - 12 pm
Board of Review
June 12, 2024 from 6 pm - 8 pm
Franklin Town Hall
W16177 County Road C, Taylor, WI 54659
Full notice can be found on our website at townoffranklinwi.com
Bree Lien, Town Clerk WNAXLP

900+ Collectible & Modern Firearms
Online Auction Closes Friday June 7th
203 E. Blackhawk Ave., Prairie du Chien, WI
Preview Week:
Mon Jun 3rd - Thurs 6th 10am – 4 pm daily!
Catalog Online now @ www.KramerSales.com

900+ Modern & Collectible Guns: Original Henry Rifle, Cased Colt & Dueling pistols, Smith & Wesson (80+), Browning (50+), Winchester (90+), Colt (50+), Remington (40+), Glock (15+), Ruger (90+), Marlin & Savage (30+); Benelli & Beretta (20+), Military guns (100+) including WWII Lugers, Garands, Carbines, German Daggers; Full Auto Reising Sub-Machinegun; Civil War & Antique Arms (50+) All from Midwestern Estates & Now Ready for your Collection!

Kramer Auction Service
Prairie du Chien, WI
www.kramersales.com
608-326-8108

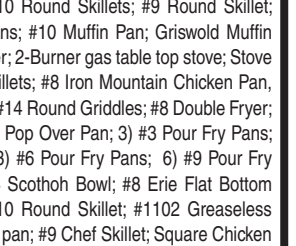

See The Shopper online @ bannerjournal.com or clarkcopress.com

Andrews Auction

LOCATED: N3324 Stuve Rd., Humbird, Wis. –
Directions: From Hwy. 12 in Humbird, Wis., Take Co. Hwy. B north and east .8 mile to Hart Rd., Then left .6 mile to Stuve Rd., then right .2 mile to auction. Watch for auction signs.

TUESDAY, JUNE 4
SALE TIME: 11:00 AM Lucy's Lunch Wagon & Restrooms

Selling will be the complete Estate of Edna Walker. Real Estate and personal property including a Large collection of Cast Iron Ware, as well as other vintage items from Yesteryear! Plan to join us!

REAL ESTATE – One Owner Home! Built in 1950, 1-1/2 Story house, 3 bedrooms, 1 full bath, full basement, 1 car unattached garage. Stove, Refrigerator, Washer & Dryer included with sale of house. All on approximately 2 acres! For more info or private showing, please call Wanda Johnson, Coldwell Banker Brenizer Realtors, 715-577-0420. **TERMS:** Earnest money of $3,000. payable day of auction, balance due at closing, approx. 30-45 days. Buyers fee of 6% will be added to final bid and becomes a part of the purchase price. Property sells in AS IS condition, without any warranties or contingencies. Buyer will receive Warranty Deed and Title Insurance at closing. ***Real Estate Sells promptly at 1:00 PM!***

CAST IRON COOK WARE COLLECTION – *(Sells beginning at 11:00 am)* – Approximately 150 pieces of Cast Iron Cookware ---- **GRISWOLD** – 4) #8 & 9 Tite-Top Dutch ovens; 2) #18 Heart Star Waffle Irons; 5) #8 & 9 Waffle Irons; #8 & 10 Long Griddles; #9 Regular Kettle; #108, 109 & 110 Round Skillets; #9 Round Skillet; #3&4 Kettles; Very old Kettle; 2) #10 Fry Pans; #10 Muffin Pan; Griswold Muffin Pan/Wagner Ware, (double logo); Egg poacher; 2-Burner gas table top stove; Stove pipe Dampers; Ash Tray; 3) Square Utility Skillets; #8 Iron Mountain Chicken Pan, made by Griswold; #9 Self Basting Skillet; 2) #14 Round Griddles; #8 Double Fryer; Brownie Cake Pan No. 9; 3) #4 Pans; #6141 Pop Over Pan; 3) #3 Pour Fry Pans; 2) #5 Pour Fry Pans; 8) #7 Pour Fry Pans; 3) #6 Pour Fry Pans; 6) #9 Pour Fry Pans; 11) #8 Fry Pans; 3) #10 Fry pans; #4 Scothoh Bowl; #8 Erie Flat Bottom Kettle; **WAGNER** – 2) #9 Round Skillets; #10 Round Skillet; #1102 Greaseless Frying Skillet; E Bread Stick Pan; Corn Bread pan; #9 Chef Skillet; Square Chicken Fryer; Krusty Korn Kob Tea Size Muffin Pan; Krusty Korn Kobs Pan; #1088 H Deep Skillet w/glass lid; #1059 F 9" skillet; Bacon & Egg Breakfast Square Skillet; #1088 Deep Dish 8" Fry Pan; 3) Long Griddles; 11) 8" Fry Pans; #8 Drip Drop Skillet; #10 Fry Pan; 4) #3 Fry Pans; #4 Fry Pan; Muffin Pan; #13 Fry Pan; #9 Fry Pan; #9 Round Roaster; #8 Drip Drop Roaster; #10 Round Roaster; Ash Tray; **Other Cast Iron Ware** – Alfred Andersen #999 & 981 Heart Shaped Waffle Irons; 2) Krumkake Waffle Irons, made by Griswold; Kornukopia Krumbkake irons; Wapak Waffle Maker & Fry Pan; Lodge Corn Bread pan; Western Rosette Heart Shaped iron, made by Griswold; Fanner Crescent Waffle Iron; Favorite Pequa Ware #2 kettle; Favorite Pequa Ware #9 Kettle; 2) Favorite Pequa Fry Pans; Favorite Pequa Ware #9 Fry Pan; Candy molds; 2) Victor #8 Fry Pans; Victor #9 Fry Pan; 2) Sidney #8 Holloware Fry Pans; Wardway #8 Fry Pan; Oneta Fry Pan; Good Health #8 Fry Pan; National #9 Fry Pan w/Heat Ring; Wards Waffle Maker; Gem Pan; Bacon Press; Numerous Lids; Lodge Muffin pan; Unmarked Chicken Cooker w/lid & fire ring; Various other items

HOUSEHOLD / ANTIQUES – Oak Drop Front Secretary / Sideboard; Treadle Sewing Machine; Canning Jars; Hudson hand sprayer; Sad Irons; Vintage kitchen table; Cherry Dining Table w/ chairs & Matching Hutch; Drop leaf painted table; Double dresser w/ mirror; several Chests of Drawers; Single beds; Iron framed full size bed; Galvanized tub; Lots of Sewing items; Fabric; Linens; Crocheted spreads; Bedding; Quilts; Quilt racks; Small stands; Pole lamp; Red Wing Village Green covered dish; Coke Glasses; Malt glasses; Old jars; Lots of Fishing Tackle & tackle boxes; Knee hole desk; Afghans; Topaz EZ Magnifier reader; Figurines; Vacuum cleaners; Wash board; Glassware; Dinnerware; Kerosene lamps; Brass bells; Board games; Arctic Cat Snowmobile suit; Usual kitchen items & misc. household; Many items in boxes at time of listing!

FIREARMS – ***Sell at Noon*** – Winchester mod. 94 .30-30 cal. Lever Action; Browning Bar .270 semi-auto; Marlin mod. 60 .22cal. LR semi-auto; Winchester mod. 1200 12ga. Pump, 2-3/4"; Winchester mod. 74 .22cal. LR semi-auto; Mossberg mod. 185 K-B 12ga. Bolt Action, 2-3/4"; Scopes & Ammo.

LAWN / GARDEN / SPORTING / TOOLS – Dura Force self-prop. Lawn Mower; Mantis tiller; Simplicity 4211 Lawn tractor; Wheel Barrow; Trash Burner stove; Hand tools; Hoes, Forks, Garden tools; Ash pails; Game traps; Mercury 110 Boat motor; Log chain; Wooden bench; Tomato cages; Garden hose; Alum. Extension ladders; Steel T posts.

TERMS on Personal Property: Cash, Checks, Credit Cards accepted. 10% Buyers fee on all purchases.

Edna Walker, Estate
N3324 Stuve Rd., Humbird, Wis.

Auction Conducted by Andrews Auction Service, 6610 US Hwy. 53 S., Eau Claire, Wis. 54701. Reg. Wis. Auctioneers, Jerry Andrews, Aaron Andrews, Troy Krueger, Lic.#272, 2943, 2956 PH:715-577-0420 Website: www.jerryandrewsauction.com
The Right Choice for Your Auction !

WEISS REALTY
RURAL PROPERTY SPECIALIST
Dennis Guenther
715-896-0154
Dennis@WeissChoice.com

LAND IS IN DEMAND!
Serving Black River Country since 1999
Call Dennis for a FREE market opinion
See all Weiss Realty listings at www.WeissChoice.com
Licensed in Wisconsin

UP TO $15,000 OF GUARANTEED LIFE INSURANCE! No medical exam or health questions. Cash to help pay funeral & other final expenses. Call Physicians Life Insurance Company 844-433-5898 or visit www.Life55plus.info/wcp (WCAN)

SWITCH & SAVE UP TO $250/YEAR on your talk, text & data. No contract & no hidden fees. Unlimited talk & text with flexible data plans. Premium nationwide coverage. 100% U.S. based customer service. For more info, call 1-844-883-1477 (WCAN)

HANSEN AUCTION GROUP ONLINE AUCTION
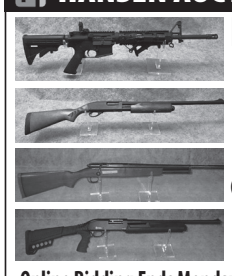
Early Summer Firearms & Sporting Goods Auction
Multiple Locations
Great Selection Of Your Favorite Brands!
Open House Thursday, May 30th from 10:00am-3:00pm Multiple Locations
Bidding Starts at $1
Online Bidding Ends Monday, June 3rd • For more information call 715-607-4088
Terms: 10% Buyers Fee. Bryce Hansen, registered WI auctioneer #225
BID NOW AT HANSENAUCTIONGROUP.COM

1-BDRM HOME with attached garage, in-floor heat. Nice home 2-1/4 miles north of Neillsville on Hwy. 73, $700/mo plus utilities. Available June. 1. Call Steve 715-937-1985

AVAILABLE SOON. Now taking applications for nice 3-bedroom, 2 bath mobile home in Taylor. Includes stove, frig, washer/d/ryer and central air. $750/mo. plus deposit. Knutson Rentals, 715-538-3540.

BLACK RIVER FALLS - Union Place has one bedroom apartments open now. Income based rent. For persons 62 or older and/or disabled. Includes water, sewer and garbage pickup. For an application, please call 1-800-218-2843. This institution is an equal opportunity provider. Equal Housing Opportunity.

CAWLEY CREEK Village, Neillsville, mobile home lots available for rent, 12'x20' concrete slabs w/tornado tie-downs, water/sewer and garbage pickup included, 715-743-7717

FIRST FLOOR apartment, 2 -3 bedroom apartments, BRF, spacious, updated, quiet, garages, with view. 715-928-0138.

ACC MANAGEMENT GROUP NC
Jackson County Housing
1 bedroom apartment for seniors 62 + years old and/or handicapped/disabled persons. Rent based on 30% of gross income for qualifying applicants. Includes heat, water, electric, sewer and garbage. Community room and coin-op laundry on site. Nice floor plan and multiple quiet area locations within Jackson County.
Now taking applications for my waitlist.
Call today and ask for Wayne
715-284-2041
130 S. Water St., Black River Falls, WI 54615
Income restrictions apply.
Equal Housing Opportunity

FOR RENT: 1-bedroom apt. in Mindoro, heat included, good condition, $500/mo. $500 security deposit. Call 608-488-4700.

FOR SALE: 2-bedroom, 1-bath mobilehome, bonus room, screen porch, garage, all appliances. Local park, BRFalls, 715-645-0699, leave message.

MEMORIAL GUILD Gift Shoppe, located in the Marshfield Medical Center-Neillsville, N3708 River Ave. Hours are daily: Mon-Fri, 9am-4pm, 715-819-8371.

Clear View REALTY
N9536 Cardinal Lane . Hatfield, WI 54754
715-333-8439
447 N. Water St. Black River Falls WI 54615
715-284-8439
NEW LISTINGS!
NEW LISTING! -0 POERTNER RD., NEILLSVILLE: vacant lot on 54.9 acres.....$155,000
NEW LISTING! 9433 BUCKHORN DR., HATFIELD: 2.01 Ac w/ Waterfront $105,000
LOT 103 RYE BLUFF RD, BRF: 1.16 Ac Residential Lot.....$45,000
For more details on these or other listings: Stop in or call one of the offices above or visit our website below to search for your next property.
www.clearviewrealty.com
Find us on: facebook

FREUDENTHAL MFG.
W6322 CTH O, Medford, WI
6946.2
Moveable, U-Shaped Clotheslines
From $289 – $359

10, 12, 15, 20 foot lengths, 10 ft. wide, 6 ft. high, 7 lines standard. Made with special galvanized, high strength steel tubing.
Picnic Table Frame Only $169.95


Swing away Mailbox Stands $145.95
Culverts:
Polyethylene, dual-wall, smooth interior, corrugated exterior. We stock all sizes from 4" to 60" diameters. 20 ft. standard length.

CALL FOR PRICING
1-800-688-0104 • www.freudenthalmfg.com

HANSEN AUCTION GROUP
N31952 St Hwy 93, Arcadia, WI
Ph. 608-863-8859
ONLINE ONLY AUCTIONS


Tuesday, June 4th
Closes 6:00pm
Beverly Cram Estate
23142 Flint Ave, Tomah
OPEN HOUSE: Thursday, May 30th, 10:00am-2:00pm
Kubota L3800 Tractor, Lawn Equipment, Shop Equipment, Sporting Goods, Collectibles & Household
Featuring: Kubota L3800 Tractor w/LA524 Loader, 143hrs.!; JD X320, 48" Mower; JD MX5, 60" 3pt Mower, Like New; Browning ProSteel Safe; Many Wood & Plastic Duck Decoys; Hunting & Fishing Gear; County Line 3pt Bale Spear; Troy-Bilt Rear Tine Tiller; Stihl MS251c 18" Chainsaw; JD Elect. Leaf Blower; Grizzly 6' Jointer Planer; Stihl Elect. Trimmer; Howard Miller Oak Grandfather Clock; Wurlitzer Baby Grand Piano; Bed Sets; Cast Iron Cookware; Sentry 1100 Safe; Shakespeare Book Collection; LOTS of Records (60s); Lighted Curio Cabinet; Wedding Dresses; Cowboy Hats; Gibson Compact Chest Freezer; Pictures; KitchenAid Mixer; Lots of Jewelry; & SO MUCH MORE!
For More Info., Call 608-863-8859
10% Buyers Fee. Registered WI Auctioneer Jamie Back Lic. #2232.


Monday, June 3rd
Closes 6:00pm
Arcadia Farm & Heavy Equipment Consignment
N31874 St Rd 93, Arcadia
OPEN HOUSE: By Appointment, Call 608-863-8859
Lots of Categories as usual, but a few new ones—Hemp & Logging Equipment & several items for Summer Fun! Log into HansenAuctionGroup.com for a look!
Featuring: Tractors- Int-Farmall 1066, D-17 Allis Chalmers, McCormick 350 Farmall, & anyone need a JCB Loadall Telehandler?; Harvesting- 2015 Miller AG Bag bagger, JD 6600 Sidehill Combine w/heads, & more; Haying- 2018 Kuhn MM300 Merger, rakes, balers, wagons, racks, & more; Tillage- drags, cultivators, plows, hoe, & saddle tanks; Hemp- Buckeye Tractor Co. bedder-layer combo & water wheel planter, & cleaner; Logging- 1985 JD 540D skidder, woods ready!; Attachments; Vehicles- 1962, 4-Dr Chev Impala, Nice; 2011 Toyota Prius Hybrid, 2005 Ford F150, 2005 Ford 500; 2002 Ram 1500, & more; Miscellaneous- New 5' rotary brush mower, New Behlen 3pt spreader/seeder, 10) H-bunks, Farm Shop 24' & 20' feeder wagons, Darwin portable shed, fencing, milking system, & more; 3) Brand New Magnum 4000 hot water pressure washers; L&G- Cub Cadet 60" diesel mower, JD X300, 42" mower, MTD Machines 26" snowblower, Kansas Klipper tree shear, & more; Shop Items; Recreation- 2021 Coleman UT 400-RT UTV, Like New; 2002 Harley Sportster Cycle; 1993 Bayliner 20" Capri Boat; 1996 Sportsmen 801 cab over camper, Good; 1973 Polar Kraft 14' boat w/trailer; 1992 Sea Nymph 16' boat w/trailer
For More Info., Call 608-863-8859
10% Buyers Fee. Registered WI Auctioneer Jamie Back Lic. #2232.
Bidding Open! Bid NOW! HansenAuctionGroup.com

Andrews Auction
LOCATED: W7160 Co. Hwy. G, Greenwood, Wis. –
Directions: 4.6 miles West of Greenwood, Wis. On Co. Hwy. G. Watch for signs!
THURSDAY, JUNE 6
SALE TIME: 10:00 AM • Restrooms • Lunch & Amish Bake Sale!
Owners have sold their Home and are relocating!
Selling will be Household, Collectibles, Tools, Lawn / Garden, Vehicle, Campers, and More! Plan to join us!
HOUSEHOLD / COLLECTIBLES – 500+ Collection of Cookie jars; Maytag square tub Wringer Washer; Samsung Electric dryer, newer; GE Washer; Dining Tables and chairs sets; Oak Queen bed; Dressers & Chests of drawers; Curio cabinets; Oak Buffet; Contemporary barrister type book case; Flat screen TV's; Compact refrigerator; numerous folding tables; Sofa sleeper; Treadmill; Green canning jars; 1 gal. Glass jars; Cast iron team and wagon; Jumping horses; Lots of Children inside & outside toys; lots of books; Lots of pillows & bedding; Clothing and shoes, some new; Large quantity of small household items of all kinds!
SEWING EQUIP. – Brother Commercial Embroidery Machine w/ many accessories and attachments; Brother Disney portable sewing machine; Singer Fashion Mate portable sewing machine; White portable sewing machine; Sewing table & accessories.
FIREARMS / AMMO / KNIVES / GUN CABINET – Sell at 11:30 am-- Marlin 12 ga. Pump, 2-3/4 & 3"; Marlin mod. 120 12ga. Pump, 2-3/4 & 3" ; New England Firearms 12ga. Pardner Pump; Mossberg 12ga. Pump, 2-3/4 & 3"; Springfield mod. 1929 12ga. Single shot; Glenfield mod. 20 .22cal. SLLR, Bolt action; Coast to Coast mod. 42 .22cal. LR, Semi-auto w/ scope; H&R Topper Jr. mod. 490 20ga. Single shot; Military rifle; Crosman .177 & 180 Pellet guns; Assortment of AMMO; Hunting knives; Pocket knives; Commemorative knives; Oak 21 Gun 3-door Gun cabinet w/ bottom storage, VG cond.;
LAWN / GARDEN / TOOLS / PLANTS – Simplicity 4040 Lawn tractor, 60" deck, & Snowblower; John Deere 212 Lawn Tractor w/ deck, snowblower, & rear garden tiller; Simplicity 50" deck; Husqvarna Self-prop. Mulching mower; Ariens 22" String Trimmer; Ariens 9" Tilt Blade Edger, like new; Green Star front tine tiller; Rakes, Shovels, Forks; Snow rake; Tomato cages; Green House planting trays; potted Rhubarb & other plants; Remington 16" electric chain saw; Husqvarna 455 Rancher Chain saw; Stationery Buzz Saw rig w/ Honda GX 390 Motor, VG cond.; Pile of slab wood bundles; HD Plastic pallets; Rocks & Pavers; Wheel barrows; Painting scaffolding; Calf hay feeders; Plastic and metal feeders; plastic calf pails; plastic barrels; Steel T posts; Post pounder; 36" portable fan; Poly water tank; Water hose; Plastic square water tanks, used for sap; plastic sap pails; Drain tile; Woven wire; PVC pipe; Tube sand; Craft lumber; Metal framed tent shelter; 2) heat exchanger fans for green house; Electric water transfer pump; Stainless milk strainer; Yard trampoline; Hammock w/ metal stand; New Resin yard chairs; Charcoal grill; LP 2 burner stove w/ stand; Bombardier 12 Kerosene stove; Craftsman 10" Table Saw; Ingersoll Rand 60 gal. Upright 220V Air Compressor, like new; Magna Force portable air compressor; Air hose & reel; 3/4" Socket set; Little Giant tap & die set; Schumacher Farm & Ranch Battery Charger; Receiver hitches; gas cans; Much more! Scrap Metal!
VEHICLE & CAMPERS – 2002 Dodge Caravan Sport, runs, high mileage; 1998 Dutchmen Classic 30' bumper hitch Camper Trailer, one slide out, nice cond.; Mallard 27' bumper hitch Camper Trailer;
TERMS: Cash, Checks, Credit Cards accepted. 5.5% Sales tax on Titled Vehicles. 10% Buyers fee on all purchases.
Alvin & Elaine Yarrington, Owners
W7160 Co. Hwy. G, Greenwood, Wis.
Auction Conducted by Andrews Auction Service, 6610 US Hwy. 53 S., Eau Claire, Wis. 54701. Reg. Wis. Auctioneers, Jerry Andrews, Aaron Andrews, Troy Krueger, Lic.#272, 2943, 2956 PH:715-577-0420 Website: www.jerryandrewsauction.com
The Right Choice for Your Auction !

GOLDEN HILLS AUCTION
LOCATION: Lions Shelter / Old Hockey Rink – 240 East Avenue, West Salem, WI. 54669
Photos at www.goldenhillsauction.com
Friday, June 7th, 2024
TIME: 9:30 AM • Lunch by V & M Sales
VEHICLES – SIDE BY SIDE: 2001 Ford F250 Super Duty 4x4 truck – 7.3 diesel – 4dr. crew cab – V8 power stroke engine – leather interior – tonneau cover – app. 229,000 miles, 2014 Chevy Sonic LT 4dr. automatic car w/ app. 67,769 miles, CASE Scout XL diesel 4x4 side by side w/manual power dump box – app. 589 hours.
GUNS WILL SELL AT APP. 12:30 PM
GUNS – MISC. SPORTING GOODS: Tapco USA 7.62x39 AR semi-auto, Rem. Md.700 300 Ultra Mag. bolt action w/synthetic stock & scope, New England Firearms .243 single shot, Khan Md.12 12ga. over/under w/vented rib, Rem. 870 Express Magnum 12ga. pump w/vented rib, Newport Md. WN 16ga. single shot, Armory Gun Co. 12ga. single shot, Mossberg Md.500C camo 20ga. pump, Mossberg Md.835 camo 12ga. pump, Optima 50ca. blk. powder, CVA-WOLF 50ca. blk. powder w/scope, Savage Md.93 22ca. bolt action w/synthetic stock & scope, Savage Md. 64 22ca. semi-auto w/synthetic stock – scope & sling, Braztech .410 single shot – 2, Daisy pellet gun, Crossman pellet gun, 2- Samick Sage recurved bows, Shakespear recurved bow, Ocala & Cavalier recurved bows, Hoyt & Elite Ritual compound bows, Wicked Ridge Warrior HL crossbow w/10-point scope, multiple shoulder mounts – 8-9-10-11 points, European Elk mount, various European skull mounts, 360 hunting blinds, a good assortment of ammo, ammo boxes, camo & blaze orange hunting clothes, misc. hunting supplies & duck decoys, Jiffy gas powered ice auger, fishing items, tackle boxes, fishing poles & reels.
MISC. LAWN & GARDEN – TOOLS: 7' Snow Sport HD utility plow for truck, Swisher (rough cut) 44" pull behind brush hog w/12 1/2hp motor, Fimco sprayer tank mounted on a 3'x6' HM single axle utility trailer, Fimco 4'x4' sprayer on a 2-wheel pull-behind cart, pull behind rotary hoe, Stihl 029 chainsaw, Craftsman 5-in one selector nozzle perfect mix ready start pressure washer, Minuteman Industrial size wet/dry vac., small Tool Shop air compressor, Cub Cadet 4-cycle gas weed whip, 10' alum. foldable ext. ladder, Yard Machines push mower, Innova Frisbee golf discs, wooden darts & misc. hand tools.
ANTIQUES – COLLECTIBLES – HOUSEHOLD: 25-cent 3-compartment candy dispenser, Mid-Century modern table w/6chairs, Mid-Century coffee & end table, round table w/ex. leaf & 6 barstool style chairs, wash basin stand, half-moon table, GE small ref/freezer, small chest freezer, small Sentry safe, 15lb. Weston sausage stuffer, Weston meat grinder, pressure canner, Newair ice cube maker, Waring commercial milk shake maker, modern wrought iron floor lamps, Edmund Fitzgerald Ship print by Art Anderson, spongeware bowls, enamelware, misc. crockery bowls & pottery, stone top coffee table, gray suede chair, computer desk, lg. area rug, 6' floating shelves, crate amplifier, China set, misc. sm. furniture & house décor, Barbie Country Camper & Barbie Camp-out tent.
TIM & LORI SHARP PROPERTY
TERMS: Cash or Good Check accepted. Credit/Debit cards are not accepted. 5.5 sales tax will be accessed. Not responsible for accidents or injury. All items sold as is without warranty. No items removed without full settlement with Auction company.
Registered Wisconsin Auctioneer: Brian Craig, Bangor, WI. 608-769-4294 #216
Sale Managers: Golden Hills Auctions, Bangor, WI. 608-385-9064 #216 Brian & Karin Craig

Looking for Experienced, Class A CDL

FLATBED OTR DRIVERS

— NEEDED FOR MIDWEST ROUTE —

(Based out of Fairchild, Wis.)

Drivers are home every weekend (if OTR) and some weeknights if desired. Especially looking for drivers that don't mind going to Chicago twice a week. **We are also looking for Class B dump truck driver and a driver for a local feed route**. Must have good work ethic and must pass drug test. Sign on bonus offered. We also offer paid vacation, holiday pay, detention pay and a benefits package.

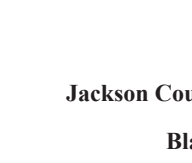

Please call Lisa at 715-533-3471 to see how you can get started with

BOETTCHER TRUCK LINES

We Want You!

AUTOMOTIVE TECHNICIAN

Come work at our new State-of-the-Art Service Center!

1115 W 4th Street in Neillsville
Offer based on experience, $20-$35
4-day work weeks available

Full time benefits package

Call **715-743-3364,** option 8 or apply online at **www.abbyvans.com.**

Affirmative Action/Equal Opportunity Employer

Clark County, WI — Founded in 1853

CLARK COUNTY

CURRENT EMPLOYMENT OPPORTUNITIES

Clinical Therapist – Community Services
Full-Time, Benefit Position

Female Corrections Deputy – Sheriff's Office
Full-Time, Benefit Position

For full details and to apply, visit our Employment Opportunities page at www.clarkcountywi.gov.

Clark County Personnel Office
517 Court Street, Room 205
Neillsville, WI 54456
715.743.5224
www.clarkcountywi.gov

Clark County is a EEO/AA/ADA employer

LOOKING FOR EXTRA CASH?

Now Hiring a

Part-time Bartender

Call 715-963-3114
ask for Kourtney

Brookside Tavern, Hixton, WI

Since 1853

JACKSON COUNTY Wisconsin

MAINTENANCE WORKER

JACKSON COUNTY–BLACK RIVER FALLS

Jackson County is seeking candidates to fill a full-time custodial position in the Facilities Department. Main duties include daily general cleaning and some maintenance at various county buildings and grounds. Knowledge necessary and equipment used to perform essential functions of this job include: floor polishing, carpet shampooing, vacuuming, lawn mowing, snow removal; mops, brooms, shovels, as well as basic hand tools. 2024 Starting Wage: $17.97 per hour and includes excellent benefits and participation in the state retirement plan.

To apply, visit our Career Opportunities page at www.co.jackson.wi.us or scan the QR code. Deadline to apply will remain open until filled.

Jackson County Human Resources Department
307 Main Street
Black River Falls, WI 54615
715-284-0216
www.co.jackson.wi.us
Jackson County is an EEO/AA/ADA Employer
Jackson County is a Family Friendly Workplace

Join Our Team!

BANNER JOURNAL

409 East Main St.
Black River Falls

HAS A FULL-TIME OPENING FOR

EDITOR/ NEWS REPORTER

The *Banner Journal* is a vibrant weekly newspaper that is dedicated to bringing solid, accurate, local news to Jackson County communities.

Duties to include writing, photography and newspaper layout. Candidates should be able to cover local government and school board meetings, as well as community events. Knowledge of Microsoft Word, InDesign and Photoshop will be beneficial.

Experience preferred, but will train the right person. Successful candidate will have a friendly, team-oriented personality and have good oral and written communication skills.

To apply, send a resume to:

Julie Iverson, Banner Journal
409 E. Main St., Black River Falls, WI 54615
or email: julie@bannerjournal.com

Since 1853

JACKSON COUNTY Wisconsin

CHILDREN AND FAMILY SERVICES MANAGER

DEPARTMENT OF HEALTH & HUMAN SERVICES
JACKSON COUNTY–BLACK RIVER FALLS

Jackson County DHHS is seeking a full-time Children and Family Services Manager. This position assumes responsibility for the administrative and clincal supervision in the areas of Child Welfare, Child Protective Service, Juvenile Intake, Kinship, IV-E and Safe & Stable Families programs.

REQUIREMENTS: Bachelor degree in social work, public administration or related field from an accredited school plus a minimum of 3 years social work experience required. Supervisory/management experience required. Knowledge of local and state government programs. Thorough knoweledge of Wisconsin Statutes pertaining to social services, mental health, developmental disabilities, alcohol and other drug abuse; specifically, Chapters 48, 49, & 938 and familiarity with Chapters 51, 54, 55 and the Federal Social Security Act. Must hold a valid Wisconsin Social Work Licensure.

SALARY & BENEFITS: 2024 Salary range for this position is $82,264 to $89,315.20. Excellent County benefits package and State retirement are included.

To apply, visit our Career Opportunities page on our website at www.co.jackson.wi.us or scan the QR code. Position will remain open until filled.

Jackson County Human Resources Department
307 Main Street
Black River Falls, WI 54615
715-284-0216
www.co.jackson.wi.us
Jackson County is an EEO/AA/ADA Employer
Jackson County is a Family Friendly Workplace

Since 1853

JACKSON COUNTY Wisconsin

DEPUTY MEDICAL EXAMINER

JACKSON COUNTY–BLACK RIVER FALLS

Jackson County is seeking a qualified candidate to fill an on-call Deputy Medical Examiner position. Under the direction of the Medical Examiner, this position performs duties in accordance with State guidelines, including but not limited to; conduct investigation of deaths of unusual or violent nature or where no physician was in attendance preceding death. Position will also provide support to families and victims. The successful candidate would need to be available for a variety of shifts.

Requirements: High School Diploma or equivalent; Associate degree in nursing, paramedic, EMT, forensic science, criminal justice or closely related field preferred. Possess and maintain valid Wisconsin Driver's license, live within an hour of any location in Jackson County, and have access to transportation suitable to complete necessary work out of the office. Compensation is $200 per case.

To apply, visit our Career Opportunities page at www.co.jackson.wi.us or scan the QR code. Deadline to apply will remain open until position is filled.

Jackson County Human Resources Department
307 Main Street
Black River Falls, WI 54615
715-284-0216
www.co.jackson.wi.us
Jackson County is an EEO/AA/ADA Employer
Jackson County is a Family Friendly Workplace

ABBY VANS Now Hiring! Enjoy interacting with those in your community, while making a positive difference each day. FT/PT – Variable rates of pay - full time benefits package available. Good driving record required – enrolled in Drug/Alcohol program – Background check. Apply online: www.abbyvans.com or call 715-743-3364 for more information. "An Equal Opportunity/Affirmative Action Employer."

MAINTENANCE MAN Wanted to do repairs, etc. for rental properties, Melrose, Mindoro, BRFalls, Blair areas. Call 608-488-4700.

KARNER BLUE Garden Club meets the second Thursday of each month April to Oct. For more information, time and place, call Carol at 715-670-0585.

JOIN OUR TEAM!

Visit our job openings page at **brmh.net** for more details & to apply.

Black River MEMORIAL HOSPITAL

Our culture is one of purpose, worthwhile work and making a difference, with a focus on customer service and valuing our workforce.

ENVIRONMENTAL SERVICES

Laundry Worker – Part-time, benefited
Master Electrician – Full-time, benefited

PATIENT & FAMILY SERVICES

Social Worker – Full-time, benefited

MED/SURG

(PCT/HUC) – CNA –Part-time, benefited

REGISTERED NURSES

Med/Surg Department – Full-time, benefited
Emergency Department – Per Diem, non-benefited

Black River Memorial Hospital offers an extensive benefits package, including the following unique benefits to our employees:

- Educational Assistance Program – employer pays up to 80%
- Computer & Exercise Equipment Loan Program
- Referral Incentive Program
- Wellness Programs

711 West Adams Street, Black River Falls, WI 54615
715-284-5361 | www.brmh.net | EOE

GFS GLOBAL FINISHING SOLUTIONS

• Assembler – 1st Shift
• Welder – 1st Shift
• Painter – 1st Shift
• Sr. Project Manager
• Sales Representative

$2,000 Sign-On Bonus for 2nd Shift Positions
2nd Shift Differential at $3.00/hour

If you or someone you know would be interested in applying, visit **www.gfscareers.us** or call **715-597-8048**.

Located in Osseo, Global Finishing Solutions (GFS) offers flexible schedule, casual dress code, competitive wages based on experience and performance, as well as generous incentive plan and comprehensive benefits, including health, dental, vision, life short-and long-term disability, 401(k) and profit sharing. GFS offers a $3.00/hr. shift differential for 2nd shift positions.

We believe that every employee should be empowered to make decisions and have an impact on our business. Our greatest strength, and the reason we have been successful, is due to the contributions of our employees. A large and growing business with more than 400 employees, our heart remains rooted in our homegrown values.

DINING & ENTERTAINMENT

BLAIR MEAT MARKET
BEAT MARKET
BLAIR, WI
FROM OUR FARM TO YOUR FAMILY.

Customer Appreciation

Saturday, June 1 • 10am-6pm

Meat Raffles *(2 Meat Bundles valued at $500 each)*

Door Prizes • 10% off on Store Purchases

Complimentary Meal
served by the Blair-Taylor Baseball Team.
Free-will donation with proceeds to go to the team.

650 W. 4th St., Blair • 608-989-2510
USDA Inspected



Ray Ransom Memorial
Chicken Dinner
Sunday, June 2, 2024
11:00AM - 1:00PM
Or Until All the Chicken is Sold Out
Serving at: The Masonic Lodge
105 South Main Street
Merrillan, WI



For More Information, Please Contact
Charley Hizer at 715-299-3609 or
Dave Holen at 715-896-1003

MOBILEHELP, AMERICA'S Premier Mobile Medical Alert System. Whether you're home or away, for safety and Peace of Mind. No Long Term Contracts! Free Brochure! Call Today! 1-855-491-0732 (WCAN)

MOPS: MOTHERS of preschoolers will meet at Family Worship Assembly in BRF, twice a month on Thursday mornings, fall through spring. For more info email mopsofbrf@yahoo.com.

WCAN (WISCONSIN Community Ad Network) and/or the member publications review ads to the best of their ability. Unfortunately, many unscrupulous people are ready to take your money! PLEASE BE CAREFUL ANSWERING ANY AD THAT SOUNDS TOO GOOD TO BE TRUE! For more information, or to file a complaint regarding an ad, please contact The Department of Trade, Agriculture & Consumer Protection 1-800-422-7128 (WCAN)

WESLEY FINANCIAL GROUP, LLC Timeshare Cancellation Experts Over $50,000,000 in timeshare debt & fees cancelled in 2019. Get FREE informational package & learn how to get rid of your timeshare! FREE consultations. Over 450 positive reviews. CALL 844-374-2565 (WCAN)

ADRC OF JACKSON COUNTY • JUNE 3 - JUNE 7
SENIOR NUTRITION PROGRAM MENUS

All Sites Provide Bread & Butter, Milk or Coffee
RESERVATIONS ARE REQUIRED FOR ALL HOME-DELIVERED & STARRED (**) SITES.
CALL 715-284-3978

BLACK RIVER FALLS HOME-DELIVERED • MON-FRI
11am - 1pm • 715-284-1322
All meals come with bread w/margarine & 1% or skim milk

MON: Roast beef, mashed potatoes, mixed green salad, applesauce
TUES: Chicken hotdish, beets, broccoli, jello w/fruit
WED: Roast pork, pork & beans, mashed potatoes, carrots, peaches
THURS: Sausage gravy over mashed potatoes, green beans, grape juice, pudding
FRI: Meatloaf, scalloped potatoes, stewed tomatoes, diced pears

TAYLOR GENERAL STORE & CAFÉ • MON-FRI
715-662-2225 • Dine in or Carryout

MON: Meatballs, potato, green beans, fruit
TUES: Ham, scalloped potatoes, mixed veggies, fruit
WED: Chicken bowl with mashed potatoes, corn, fruit
THURS: BBQ pork chop, au gratin potatoes, baked beans, fruit
FRI: Fish, potato, coleslaw, fruit

MELROSE • CONGREGATE • MON-THURS
Site Location: L&M Café, 608-488-2611 • Served 11am-1pm
Dine in or Carryout
All meals come with bread, butter, 1% milk, coffee or tea

MON: Chicken stir fry with oriental blend veg. over rice, gelatin w/fruit
TUES: Liver & onions, mashed potatoes, corn, apple
WED: Ring bologna, cream potatoes, peas, peaches
THURS: Fish, baked potato, squash, coleslaw, Mandarin oranges

MERRILLAN • CONGREGATE • MON-FRI
Site Location: Merrillan Café, 715-333-9200 • Served 11am-1pm
Dine in or Carryout
All meals come with bread & butter, 1% milk, coffee or tea

MON: Pork roast, mashed potatoes, salad, apple crisp
TUES: Chicken, mashed potatoes, carrots, banana cake
WED: Spaghetti w/meat & tomato sauce, salad, peaches, green beans
THURS: Beef tips, mashed potatoes, spinach, chocolate chip cookie
FRI: Fish, potato, corn, bean soup, fruit cocktail

MILLSTON • WED-THURS
Site Location: TK 400 Club, 715-284-0072 • Served 11am-1pm
All meals come with bread & butter, 1% milk, coffee or tea

WED: Chicken salad, side salad, fruit
THURS: BBQ sandwich, baked beans, chips, fruit

CLASSIFIED RATES: $9.00 for the first 15 words, 25¢ for each additional word for one newspaper and the shopper. Classifieds must be in and paid by 4pm Wednesday. The Shopper, Banner Journal & Clark County Press, 409 E. Main St., Black River Falls, WI 54615. 715-284-4304.

AD DEADLINE FOR THE BANNER JOURNAL, CLARK CO. PRESS & THE SHOPPER IS WEDNESDAY AT 4:00 P.M.

WCYC Community Day

WCYC
Wisconsin Christian Youth Camp

Saturday, June 1st

Wisconsin Christian Youth Camp (WCYC)
at N3595 Fall Hall Road, just 15 minutes
South of Black River Falls

10am - 2pm
• Guided Tours of the Camp
• Camp Crafts
• Register for Summer Camp Sessions

11am - 1pm
A Light Lunch Will Be Served

Come One, Come All!

Sponsored by... Hansen's Market IGA

Jerry's PAINTING
— TOLL FREE —
877-881-4242
Experienced • Fully Insured
Don't Rust — Call Us!
BARN PAINTING • HOUSE PAINTING & STAINING • BIN PAINTING
ROOF COATINGS • METAL SHEDS • SEAL COATING
CRACK FILLING • HOT WATER PRESSURE WASHING

ASPHALT PAVING & SEALCOATING
D&D CONSTRUCTION
715-533-1742 • AUGUSTA
Ask about our June Specials!
COMMERCIAL & RESIDENTIAL | SENIOR DISCOUNTS
PARKING LOTS • DRIVEWAYS
HOT CRACK FILLING • PATCHING
FREE Estimates | All Work Guaranteed

Looking For A Quality Used Vehicle?
Call Craig Rodenberg At...
715-284-4525
Riverside Auto, Black River Falls

SPORT COUNTRY
160 Gebhardt Road
Black River Falls, WI
(715) 284-7228
www.sportcountry.net

WHY SPORT COUNTRY?
KARAVAN
ShoreLandr®
TRITON TRAILERS

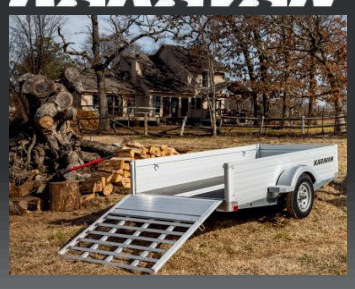



- BOATS
- TRAILERS
- OUTBOARDS
- BATTERIES
- OIL
- MARINE SERVICE

We also service ATV's & UTVs





HUSTLER







SERVICE COUPON
SPORT COUNTRY
160 Gebhardt Road
Black River Falls, WI
(715) 284-7228
www.sportcountry.net
$15.00 OFF $150.00 OR MORE
$25.00 OFF $250.00 OR MORE
$50.00 OFF $500.00 OR MORE
Please bring in this ad to receive your discount. Valid on service only.
Not valid on parts. Not valid with other discounts or offers. Expires 7/31/2024.

AUTHORIZED
Mercury, Suzuki, & Yamaha
Dealer & Service Center

YAMAHA
SUZUKI MARINE
MERCURY

