Anderson Financial



Financial Planning
Take the worry out of your financial future - PLAN

Call to schedule a complimentary appointment
715-446-4500
www.andersonfinancial.net

OFFICE LOCATIONS:
400 Harrison St., Black River Falls, WI 54615
201 Main St., Suite 730, La Crosse, WI 54601

Securities offered through Equitable Advisors, LLC, member FINRA, SIPC. Investment advisory products and services offered through Equitable Advisors, LLC, an SEC-registered investment advisor. Annuity and insurance products through Equitable Network, LLC. Anderson Financial is not owned or operated by Equitable Advisors or its affiliates. PPG-154707(6/21)(exp 6/23)

The SHOPPER

Monday, June 27, 2022
Vol. 31, Issue 26

CONTACT INFORMATION:
409 East Main Street
Black River Falls, WI 54615
PH: (715) 284-4304
~ ~ ~
Covering Jackson and Clark County

PRE-SORTED STANDARD
U.S. Postage PAID
Black River Falls, WI
54615
Permit No. 221
Carrier Presorted

Largest Crystal Selection in the Area!

KARMA NEW & USED

224 Main St., Black River Falls, WI

OPEN 10AM-5PM 7 DAYS A WEEK

507-261-4528 • 715-670-0727



GRAND OPENING

LAKE ARBUTUS LOON LODGE
HATFIELD, WI

Saturday, July 2

1:00 PM - 9:00 PM

N9501 Thunderbird Lane, Merrillan

Help Us Celebrate 100 Years of History!

Check out the transformation of the former Lake Arbutus Pavilion into the newly remodel Lake Arbutus Loon Lodge



Pulled Pork Sandwiches
Sold by Jackson Co. ATV Club

Refreshments Available

Live Music By...
Rhythm Playboys, Good Old Boys & Uncle Ron

STOP AND VISIT SOME LEGENDARY GUEST BARTENDERS
Sandy Crawley (The Depot), **Pete Olson** (The Palms), **Pat Kautz** (Inwood), **Betty Voigt** (Deer View), **Bev Lloyd** (Bev's Saddle Mound), **Donnie Matalas** (Double Barrell) **and Chuck Koran** (The Mug)

TAKING RESERVATIONS STARTING JULY 4

Call 715-390-0280 for Reservations

Follow Us on FB @ Lake Arbutus Loon Lodge

Pine View Terrace
June Employee of the Month

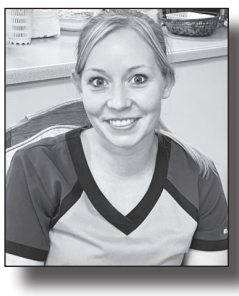

"The residents, fellow staff and leadership of the Pine View Terrace honor Kelly Christman as our Employee of the Month for the month of June. We are truly fortunate in that our residents express appreciation for our entire staff and treasure them for their heartfelt desire to be of service, their love of each resident and their openness of spirit. This month, Kelly was selected for her commitment of "going over and beyond" in assuring that our residents receive both quality care as well as a heartfelt smile and friendship. Thank you Kelly for all you do!

PINE VIEW TERRACE

404 County Rd R,
Black River Falls, WI 54615
715-284-7077

And he permitted them.

Mark 5:13-17
James 1:19-21
John 9:14-17
Matthew 1:22-25
Matthew 10:14-15
James 4:14-17
Mark 9:21-24
Matthew 9:14-17
Matthew 4:16 & 17
James 2:21-23

Submitted by Philip Woof in a humble unashamed defense of Almighty God Jehovah and his Son Jesus Christ our Lord.

ELIMINATE RISING fuel costs. Clean, safe and efficient wood heat. Central Boiler Classic Outdoor Wood Furnace. Heats multiple buildings. Available in dual fuel ready models. Call today. Wood Sales & Service, N5931 Hwy 54 W, Black River Falls. 715-284-9438

FOR SALE: 1920s Kalamazoo wood cook stove in working condition, $475, 715-267-6291.

FOR SALE: 8' aluminum pickup cap, white with ladder rack, $600, 715-743-6865.

Ad Deadline
Tuesday @ 4 PM

JIM'S LIMBS: Tree trimming and chipping with 55-ft. bucket truck and other small hard to get at jobs. Call Jim, Loyal, WI, 715-429-0762.

WILL DO tree trimming, chipping, tree removal, land clearing. 60 ft. bucket truck, no job too big. Call Kevin, 715-937-5739 or 715-743-6231.

BURN BARRELLS and silo staves, plastic barrels & metal storage barrels, 55 gal. 715-963-4438.

DON'T LET THE STAIRS LIMIT YOUR MOBILITY! Discover the ideal solution for anyone who struggles on the stairs, is concerned about a fall or wants to regain access to their entire home. Call AmeriGlide today! 1-888-686-1458 (WCAN)

DO YOU HAVE ITEMS TO SELL? .... GET RESULTS! Affordable advertising that fits your budget! Reach OVER 300,000 homes! Place your ad in MANY weekly Wisconsin Shoppers & Buyers' Guide papers for as low as $36.00 Call today! Publishers Development Service, Inc. (PDS, Inc.) 1-800-236-0737 www.pdsadnet.com

PROTECT YOUR HOME from pests safely & affordably. Pest, rodent, termite & mosquito control. Call for a quote or inspection today 844-651-1726 (WCAN)

~ Fri. July 1 ~
# Grand Opening
CORNER STORE It Is
923 Main St., BRF
• Sand Creek Brewery Samples •
• Free Cheese Samples •
• Free Brat *(while supplies last)* •
~ 3pm-6pm ~
$1 Pizza Slices 6am-6pm
$1 Fountain Drink *ALL DAY*
• *Door Prizes*

Happy Farms
Strawberries
100% Organically Grown
No synthetic fertilizers, No herbicides, fungicides or pesticides
Approximate Start Date June 24
Hours: Mon - Sat 8am - 7pm
W2277 Starr Road, Granton, WI

ADVANCED MOBILITY LLC
PROMPT QUALITY SERVICE YOU CAN TRUST
Sales ~ Service ~ Repair ~ Installation
Mobile Scooters • E-Bikes • Battery Replacement
Stair Chairs • Vertical Platform Lifts • Elevators
FREE In-Store Battery Testing ~ 24 Hour Emergency Service
HARMAR AUTHORIZED DEALER
ewheels
advancedmobilitywi.com
449 N Water St. | Black River Falls
715-456-3557 • 608-698-0082



Expert care. Never far from where you are.

Within every community, there are those you can always rely on. The experts that have your back. Without them, home wouldn't feel quite like home. And that's why we have provided more access to primary and specialty care right here in Clark County. At Marshfield Clinic Health System, we're not just right next door, we're in your corner with the care you deserve.

Marshfield Medical Center
Neillsville



Union State Bank

Loan Production Office
445 N Water St • Black River Falls, WI 54615
715-670-4090



Chad Leis
Vice President
NMLS #740802

www.usbwestsalem.com

SUBSCRIBE TO THE
BANNER JOURNAL OR CLARK COUNTY PRESS
CALL TODAY! 715-284-4304

sfb
SECURITY FINANCIAL BANK
Member FDIC
Bankers Who Believe in You
888.254.0615 · www.sfbank.com

Supports the
JACKSON COUNTY
FARMERS MARKET
WE Grow It

$2.00
Enjoy $2 Off the purchase of any product at the Jackson County Farmers Market located on Diploma Drive in Black River Falls.
Offer valid for 6/30/2022 & 7/2/2022 only. 1 coupon per person, per week.
Offer valid for first 60 coupons presented only.

FOR SALE or rent-to-own. Portable buildings, storage sheds, garages, playhouses, animal shelters, as low as $129/mo. Engineered for Wisconsin snow loads. Free delivery. Cobblestone Cottage, Hixton. 715-963-4438.

HORIZON
Spray Foam Insulation
Levi L. Miller, Jr
Owner
W12420 Cut Off Road, BRF, WI 54615
Competitive Prices • Flexible Schedule

BLACK RIVER FALLS AREA
Foundation

The Black River Falls Area Foundation (Foundation) is a non-profit organization dedicated to assisting community organizations and students in Jackson County. Its success depends on people donating their time, talents and money.

2022 FOUNDATION GRANTS AWARDED

The Foundation was organized in 1986 and at the end of that year had $110,000 in assets. In 1987 the Foundation awarded its first four grants totaling $2,562. Since then, more than 800 Grants have been awarded to 117 diverse, local, non-profit organizations, totaling over $6.7 million dollars! What an astounding community accomplishment!

The Foundation Trustees reviewed twenty-two applications and are pleased to announce this year's nine recipient organizations:

Black River Area Community Band: Replace plywood deck, storage box and side rails of Community Band parade trailer

Bolton Refuge House; Jackson County Outreach: Improvements to the Homstad building; Install water, sewer laterals, add a bathroom area, replace lighting and lay laminate flooring

Boys & Girls Club of Jackson County: Toward purchase of a new van

City of BRF; Parks & Recreation Department: Start-up costs for a capital campaign to raise $500,000 to improve the playground at Lunda Park.

City of BRF; Public Library: Youth Services & Programming to promote summer reading with a presentation by Leonardo Music and to purchase 170-180 paperback scholastic incentive books

Jackson County Agricultural Society: Purchase a portable stage to be used at various locations during the Jackson County Fair

JC Health & Human Services; Division of Public Health; Car Seats: Purchase safety car seats for Jackson County families in need and educational costs to maintain required installation certification status for staff

JC Health & Human Services; Division of Public Health; Beach Water Monitor: Purchase a Quanti-Tray Sealer as part of the equipment necessary to complete the Most Probable Number (MPN) test for E. Coli in local recreational waters

Women's Sewing Circle: Meet community needs and promote safe spaces for people to sleep by providing quilts to those in need.

If you have any questions concerning our grants, how to donate to the cause, or the application process, our Executive Director will be happy to help. You may contact Julie Murray by phone or text at 715-284-3113; by email at ExecutiveDirector@brfareafoundation.org; or by regular mail at P.O. Box 99, Black River Falls, WI 54615.



2021 Grant Recipient: Jackson County Crime Stoppers received a grant to promote their new program. Pictured are Claudia Fields (left) and Janelle Smokowicz (right).

FULL TILT LAND WORKS
• Food Plots • Brushing
• Pasture Seeding
• Property Maintenance
Carson at 715-299-9312

LOOKING FOR LOCAL
Naturally Raised Meat?
Organic Pastured Fresh or Frozen Chicken, Turkey, Duck, Lamb, Pork and Beef
Stock Up! Quantity Discounts Available!
Fresh Eggs
715-267-7885
Greenwood Meadows Pastured Meats
W6960 Popple River Rd. Greenwood, WI 54437

AND GOD SAYS . . .

Our culture today seems to have only two absolutes—
(1) the notion that nothing is absolute, and
(2) the separation of church and state.
Yet in the founding of our nation, both of those ideas were the farthest from truth.

Our founders believed that religion (Christianity) and morality (based on Christianity) were not only the foundation for a free nation, but absolutely necessary. Listen to the words of some of them.

George Washington: "Of all the dispositions and habits which lead to political prosperity, religion and morality are indispensable..."

John Adams: "Statesmen... may plan and speculate for liberty, but it is Religion and Morality alone, which can establish the Principles upon which Freedom can securely stand."

National Education Association (1892): "...if the study of the Bible is to be excluded from all state schools... then the good of the state would be better served by restoring all schools to church control." (Emphasis mine).

And historian, Alexis De Tocqueville: The Americans combine the notions of Christianity and liberty so intimately in their minds that it is impossible to make them conceive one without the other.

These are just a few of the multitude of quotations indicating that our leaders believed strongly in absolutes, in the necessity of religion (Christianity in particular), and that it is impossible to separate religion (the church) from the state, because it is foundational to our form of government.

My conclusion is that the problems in our country are not political problems as much as they are spiritual problems. Thus 2 Chronicles 7:14, in which God says, "If my people, will humble themselves and pray..., and turn from their wicked ways..., I will heal their land," is so timely and applicable. Maybe now is the time to pray!

For comments, concerns or questions call 715-284-2351.
Column is written by George Jaderston and paid for with donations from supporters.

FLEA MARKET

The Peddlers Wife, Hixton,WI

Located at 101 Sand Prairie Road N is Hosting a Flea Market

JULY 1, 2, 3 & 4 • 8am-Close Daily

The store will be open and full of new items antiques, vintage, crafts, SAND CREEK BEER, and TENBA WINE and BRAMBLEBERRY WINE. You can enjoy one while you shop inside or outside.

New Vendors Welcome!

FOOD VENDOR: Pearls Gone Wild

Call 715-963-0104 w/Questions

Hixton-Taylor American Legion Fundraiser

Serving Brats & Roast Beef

Fri., Sat., & Sun.

July 1, 2 & 3 • 11am-2pm

All Proceeds go to American Legion

Falls Monument & Distribution, Inc.

Direct from the Quarry Manufacturers to You!

MONUMENTS & MARKERS

N2538 E. Pine Hill Rd., Black River Falls, WI 54615

Marty Olson • (715) 299-7039 Available by Appt.

Strawberries

PICK YOUR OWN

Strawberries! Strawberries!

Come and get your delicious strawberries! It's pick your own in the fun summer sun.

Great for those cookouts with a burger and bun.

Super Strawberry

Berries on top of some shortcake and you don't even have to bake!

Open 7:30AM - 12 Noon • 4-6PM

Watch for signs • 2 miles West of Marshfield on Cty H

Phone for Daily Picking Conditions

715-384-4847

ROEHRBORN'S BERRY PATCH

BERNEDOODLE PUPPIES Tri-Color, Shots/Vet Checked, dews, dewormed $1000 No Sunday Calls 715-409-3321 (495932) (WCAN)

FOR SALE: 7-week old Australian Shepard cross puppies, very cute, $15 ea. Benjamin Zook, N4825 Trinity Trail, BRF, WI 54615

FOR SALE: Border Collie puppies. Will make excellent family pets or farm dogs, 715-819-0383, N4537 Resewood Ave., Neillsville.

FOR SALE: Parakeets, male and female. For more information call 715-299-2422.

FOR SALE: Six Mini Golden Doodle puppies, 3 females, 3 males, mother is an F1B mini golden doodle, male was mini poodle, vaccinated, dewormed, cute and ready to go by July 4, come pick yours out now, first choice at $1,000 or take all for $750. W6839 Century Road, Greenwood, WI 54437

GERMAN SHEPHERD PUPS AKC Excel Temp Genetic Guarantee Parents OFA'd 715-537-5413 www.jerland.com #268001-DS (WCAN)

GOLDEN RETRIEVER puppies, purebred, parents on site, shots, wormed, vet checked, ready 8/15. Females $800, males $700, in Granton, 720-470-2538.

MINI AUSSIE Heeler puppies. Wonderful, smart family companions, crate-trained, shots. $200, 608-475-3362, NO TEXTING.

Ad Deadline
Tuesday @ 4 PM

GARAGE SALE

July 1-5 9a-5p

W7698 Hwy 95, Neillsville

Women's clothing sizes small & medium, Lake Superior fishing tackle, misc. souvenir items, and giveaways. EVERYTHING MUST GO!

Call 715-937-2920

HATFIELD FUN Flea Market & Craft Show July 2nd, 3rd, & 4th Info: 608-989-2275

REG CAVALIER KING CHARLES SPANIEL PUPPIES Vet checked/wormed/dews, $1100 No Sun Calls 715-409-3321 (495932) (WCAN)

REG GOLDEN RETRIEVER PUPPIES reds & whites, shots/ wormed/vet checked $600-$1000 715-680-8149 (468314) (WCAN)

REG MINI POODLE PUPPIES 1st Shots/dewormed Well socialized w/kids $1200, N4328 Cty Rd. T Shawano 715-758-6282

$UMMER $ALE! FLUFFY AKC COCKER SPANIEL PUPS shots/vet 920-563-3410 pennylanecockerspaniel.com (#268588) (WCAN)

AMERICAN LEGION Post 200 meets the first Thursday of each month from February through December at 7pm.

SALE TO SETTLE MAGGIE'S ESTATE

Collectables - baseball memorabilia - plates - brass banks - cardinal collection - cookware - hydraulic wood splitter and tool - tools - tools.

June 30 - July 1 & 2

W9002 Cty. Rd. J/K

BABY/KIDS CLOTHES & MORE

GARAGE Sale

Thurs. June 30, Fri. July 1 & Sat. July 2, 8-5pm

210 W Main St, Hixton WI 54635 – Rain or Shine!

Boys: Newborn to size 7. All seasons, dress clothes, shorts, pants, tee's, sweatshirts & shoes of all kinds up to age 7.

Girls: Newborn to size 5T. All seasons, shorts, pants, tee's, sweaters, winter, dresses & shoes up to age 5.

Hall tree w/ coat hooks & storage, chest of drawers & computer cabinet.

RUMMAGE SALE

Quilter's; yards, bolts, scraps, mostly cotton, solids, all colors, lot's of prints. Batting, stuffing, needles, threads, ribbons, the list goes on... Crafting supplies; beads, wire, crochet hooks, wood burning, leather punch, candle making, the list goes on... Rain or shine; in house.

Friday & Saturday July 1-2 · 10am - 2pm

West of Humbird N12648 N. Alma Center Rd.

Russell's OF NEILLSVILLE

"Your Better Living Store"

Hardware ~ Grocery ~ Appliances
Floor Coverings ~Custom Counter Tops & Cabinets
Custom Blinds ~ Furniture

1008 E Division St., Neillsville • 715-743-4742

THANK YOU!

Thank you for making Interfaith's 24th Annual Golf Tournament a Success!

CORPORATE SPONSORS:

American Family Insurance, Associated Bank, Badger Flag Pole & Monument, Black River Memorial Hospital, Cody's DJ Service, Co-op Credit Union, Global Finishing Solutions, J & D Abstract Company, Krohn Clinic, Nelson Global, Security Financial Bank

HOLE SPONSORS:

Gross Motors, Landmark Title Services, Thrivent, Torkelson Excavating, Regal, Riverside Auto Sales

Thank you to all the Sponsors, Teams, Golfers, Businesses and individuals who donated raffle prizes! Because of you the day was great fun and a great fundraiser! See you next year, the Friday before Father's Day for our 25th Annual Golf Outing.

Your Friends at Interfaith

Giving In Faith To Serve With Compassion

Interfaith Volunteers
PO Box 354,
Black River Falls,
WI 54615
website at www.jcivc.org
Interfaith@jcivc.org
715-284-7058

CLOVERDALE COUNTRY STORE

STORE HOURS: Mon. - Fri. 8:30am-6:30pm • Sat. 8:30am-4pm • CLOSED SUNDAY

2 MILES SOUTH OF CURTISS ON HWY. E • 715-223-4797

We accept: SNAP/EBT Cards

- **Bacon - Frozen Hardwood Smoked** 16 oz.....only $2.89
- **Bacon Frozen** 3 oz.....only 69¢ 7.5 lb case.....only $1.99 a lb.
- **Bacon Thick Cut Applewood Smoked Frozen** 12 oz .....only $2.29
- **Bacon Ends/Pieces - Frozen** 48 oz.....only $1.59 a lb.
- **Ham Semi-Boneless Frozen** 15 lbs.....only 99¢ a lb.
- **Chicken Breast Breaded Fillets Uncooked - Frozen** .....only $1.89 a lb.
- **Ham Sliced Extra Lean - Frozen** 32 oz.....only $3.89
- **Pork Loin Roasted Garlic-Herb Frozen** 18 oz.....only $2.89
- **Chicken Drumsticks Fully Cooked - Breaded Frozen** .....only $1.89 a lb.
- **Bacon Thick Cut Pecanwood Smoked-Frozen** 24 oz.....only $4.69
- **Strawberry Rhubarb Pie - Frozen 8"** 27 oz.....only $3.49
- **Cheese Spread Nacho Cheddar, Sharp Cheddar, Jalapeno Cheddar** 8 oz.....only $1.79
- **Orange Juice No Pulp - Calcium/Vitamin D** 89 oz.....$2.29
- **Colby Cheese Horns** 6 lbs.....only $2.49 a lb.
- **Cheddar Cheese Shredded** 5 lbs.....only $9.89
- **Swiss Cheese** 5 lbs.....only $2.39 a lb.
- **Muenster Cheese** 5 lbs.....only $2.69 a lb.
- **Mozzarella/ Provolone Shredded Cheese Blend** 5 lbs.....only $9.89
- **Shredded Cheese Fiesta Blend** 5 lb.....only $9.89
- **Havarti Cheese** 9 lbs.....only $2.29 a lb
- **Supreme Pizza Sandwich Melt Frozen** 5.9 oz.....only $2.89
- **Hot Dogs - Frozen** 80 oz.....only $8.99

CLOSED MON., JULY 4TH

- **Butter Balls Salted** 8 oz.....only $1.49
- **Butter Unsalted** 16 oz.....only $2.99

OPEN MONDAY - FRIDAY 8:30-6:30 • SATURDAY 8:30-4:00

- **Pineapple IQF Chunks Frozen** .....only $1.59 a lb
- **Sausage Patties Pork-Chicken Fully Cooked - Frozen** .....only 89¢ a lb
- **Sausage Links Heat-n-Serve Frozen** 5 oz.....only 79¢
- **Turkey Breast Smokey BBQ - Frozen** 32 oz.....only $1.59 a lb
- **Pork Sausage Medium - Frozen** 16 oz.....only $1.59
- **Fish Sticks - Frozen Crunchy Breaded** 24 oz.....only $6.99
- **Bacon Cheddar Beef Patties Frozen** 32 oz.....only $4.99
- **Mushroom Swiss Beef Patties Frozen** 32 oz.....only $5.89
- **Ham Steak Frozen** .....only $1.49 a lb

In-store only, we reserve the right to limit quantities.

AAA 24-HR AND QUEST TOWING
Reduced rates for towing to our shop.
Free loaners on body shop work.
AUGUSTA Tire & Auto LLC
715-286-2056
After Hours: 715-559-4763
ASE CERTIFIED
250 INDUSTRIAL DR., AUGUSTA
Open Weekdays, 7am-5pm • Sat., 7am-12pm

Ad Deadline Tuesday @ 4 PM

YOUR CAR, BOAT OR MOTORCYCLE helps Rawhide provide mental health services that redirect local Wisconsin youth & adults from harmful decisions. Donate Today! 888-653-2729 (WCAN)

WESLEY FINANCIAL GROUP, LLC Timeshare Cancellation Experts Over $50,000,000 in timeshare debt & fees cancelled in 2019. Get FREE informational package & learn how to get rid of your timeshare! FREE consultations. Over 450 positive reviews. CALL 844-374-2565 (WCAN)

2019 CHEVROLET TRAX LT SPORT UTILITY 4 door, auto, 6-speed 4 cyl Ecotec Turbo, 19,451 miles, $22,000 OBO 715-460-5338 (WCAN)

DONATE YOUR CAR or TRUCK to HERITAGE FOR THE BLIND. Free 3-Day Vacation. Tax Deductible. Free Towing. All paperwork taken care of! CALL 844-374-3067 (WCAN)

FOR SALE: '03 Ford-F150 parts truck, 5.4 Triton V8, 4WD, aluminum wheels/bed liner, $1500, 715-743-6865.

MERRILLAN MASONIC Lodge 279 meetings 1st & 3rd Mondays at 7pm. Closed Jan. thru March.

1999 RAM EXT. CAB 4X4, one owner, 144K, all new tires, nice condition, diesel power **$19,999**
2007 ENVOY DANALI, All wheel drive, 5.3 V-8, black, fully equipped, 141K **$8,999**
2013 EQUINOX, front drive, 2.4 4 cyl, only 95K, fully equipped with new tires **$11,499**
2014 TRAVERSE, front drive, 109K, 3.6 full power.**$15,999**
2015 TAURUS LIMITED, Ecoboost 4 cyl, full power, 101K, new tires and brakes.....**$14,250**
2016 TERRAIN SLT, All wheel drive, white, fully equipped, 4 cylinder, only 83K..... **$20,599**
2016 JEEP CHEROKEE LIMITED 4X4, pewter, 118K, full power.....**$18,999**
2018 EQUINOX, All wheel drive, red, 4 cyl Ecoboost, full power, only 73K.....**$22,999**
RIVERSIDE AUTO SALES
1 Mile West of BRF On Hwy. 54
715-284-4525
www.riversideautosales.com

AmeriCorps Seniors

Call to Action

Become an AmeriCorps Senior Volunteer

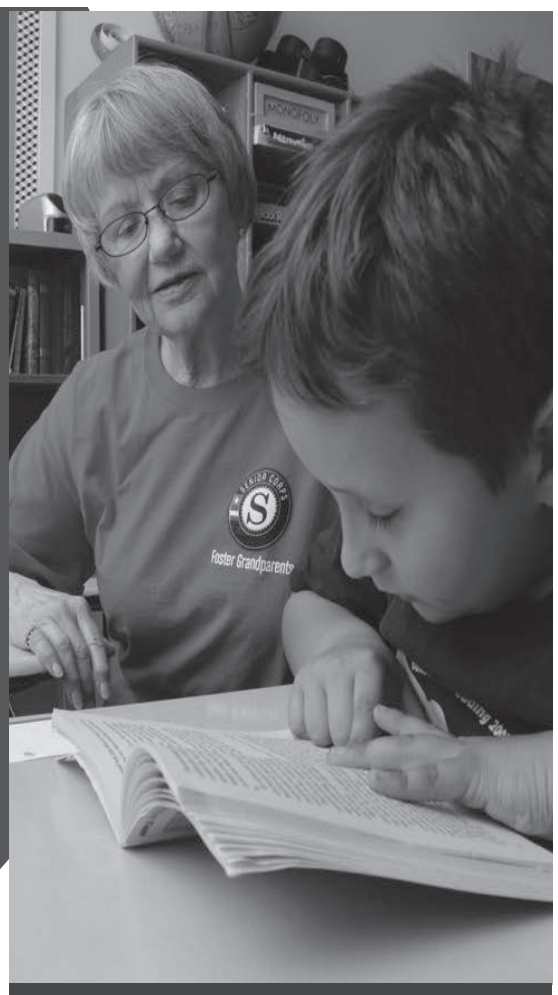

Serve as an AmeriCorps Senior Foster Grandparent volunteer in your local school district. Develop strong relationships that positively impact the lives of students by being a caring adult in their classroom.

How do I know if I Qualify?

Foster Grandparents must:

- be 55 years of age or older
- be able to work 5-15 hours/week (may work up to 40 hours)
- enjoy working with children

Recruiting now for the 2022-2023 school year

Benefits

- Forge new relationships with people in your community and make a significant difference in the lives of others.
- Modest wages to eligible volunteers to help offset your costs of volunteering.
- CIMA excess liability insurance, paid holidays, sick leave, and vacation hours, and more.

C·E·S·A 10 Cooperative Educational Service Agency

For more information, contact:
Mary Byrns, CESA 10
mbyrns@cesa10.k12.wi.us
(715) 379-4700

To access the application you can scan the QR code or visit https://bit.ly/3tqP8jq



Automotive & Farm Equipment Needs
STOP IN AND CHECK US OUT!
• Belts • Hoses • Ag Bearings
• Ag Sprockets & Pulleys
• Chain & Sprockets
You'll Find it at CARQUEST
C & J Auto & Machine
See Dave, Vaughn, or Bill
If you can't find it, call us and we will!
123 N. Main Street, Loyal, WI • 715-255-8543

NOTICE
CITY OF BLACK RIVER FALLS GARBAGE COLLECTION

Garbage collection for the 4th of July holiday will be as follows: Monday, July 4th will be collected on Tuesday, July 5th. All other routes will remain the same. The City appreciates your cooperation during these holiday weeks. Reminder to all residents, when mowing please blow your grass clippings into your lawn and not the streets as it plugs our storm basins.

Thank you.
Greg Rush, Street Superintendent
City of Black River Falls

This Week's Specials • This Week's Specials • This Week's Specials

- 73% Lean Ground Beef $8.95
- Original Philly Beef Sandwich Slices, 10 lbs. $26.90
- Sara Lee BBQ Chicken Breast .....$2.50/lb.
- Jimmy Dean Original Pork Sausage Crumbles 9.6 oz. (Case of 6 $9.00) ..$1.65
- State Fair Corn Dogs 48 ct., 12 lbs. $25.95
- State Fair Mini Corn Dogs 5.37 lbs. $14.45
- Jimmy Dean Bacon, Spinach, Cheese Frittatas, 6 ct., 12 oz. (Case of 6 $2.75) $2.75
- Diced Ham, 12 oz. (Case of 12 $17.00).....$1.55
- Breaded Mozzarella Cheese Sticks, 9.56 lbs. $36.25
- Hash Brown Patties 3.5 lbs. $5.95
- Ball park Beef Hot Dogs 4.5 oz. $6.35
- Dilussodel Wisconsin Havarti Cheese, 5 lbs. .$12.95
- Oreo Mint Cookies, 20 oz. (Case of 12 $28.00) $2.55
- Nabisco Premium Saltine Crackers, 3 lbs. $5.95
- Real Food Nacho Cauliflower Crackers, 4 oz. (Case of 6 $5.25) .....95¢
- Real Food Parmesan Butternut Squash Crackers, 4 oz. (Case of 6 $5.25) ...95¢

FRESH PRODUCE

- Apples: IdaRed, Spartan .....$24.00/ bu.
- Potatoes, 50 lbs. $13.00
- Carrots, 50 lbs. $31.00

Rainbow Reflections Discount Groceries
715-229-4336
Hwy 29 to E. North 1 mile to Willow Rd.
2 miles West to Pelsdorf 1/4 mile South
N14778 Pelsdorf Ave., Curtiss
Mon.-Fri.: 8 a.m.-7 p.m.: Sat.: 8 a.m.-5 p.m.
122724

Festival in the Park

Lunda Community Park
Black River Falls, WI

Free Admission

Saturday, July 2, 2022

4:00 - 7:00 PM
Paddle in the Park

4 - 7 PM
Bean Bags!

Food & Beverages sold on site. No alcohol carry-ins please.

BLACK RIVER FAMILY DENTISTRY
FAMILY ORTHODONTICS
Elizabeth Herzberg, D.D.S.
Jhonny Castro, D.D.S.
N6625 Cty. Rd. A
Black River Falls, WI
715-284-3100

Rural Mutual Insurance Company
Matt Rhodes
Agent
1 Main St.
Black River Falls, WI 54615
Call me for a quote!
Office: 715-284-2522
Cell: 608-396-1619
mrhodes@ruralins.com

KROHN CLINIC
OUR FAMILY CARING FOR YOURS
610 W. Adams Street
Black River Falls, WI 54615
www.krohnclinic.com
Hours: 7:45am - 5:00pm
Complete Family Health Care
715-284-4311

NORTHWOOD VET SERVICE LLC
N6630 County Rd. A
Black River Falls
715-284-4424

ASAP
Septic Pumping LLC
Hwy. 95,
Alma Center
715-963-ASAP (2727)
Pat & Cindy
Shramek, Owners

RIPP DISTRIBUTING COMPANY, INC.
"Your Water Source"
715-284-9866
Black River Falls, WI
Home & Office Bottled Water Service Water Filtration, Coffee Sales & Private Labeled Bottle Water

CCU CO-OP CREDIT UNION
Black River Falls
Fall Creek • Galesville
Melrose • Onalaska • Strum
NCUA
1-800-258-0023
www.coopcu.com

Brauner's Garage INC. & STORAGE
N7630 County Road E
Black River Falls, WI
PH: 715-284-4879
Fax: 715-284-4881
24 HOUR TOWING & REPAIR SHOP
Used Cars & Trucks

Proud to be a 2020 American Star Agency
Shawn R. Johnson, Agent
American Family Insurance
920 Fillmore St.,
Black River Falls, WI 54615
715-284-4113
715-299-0239-Cell
sjohns18@amfam.com
AMERICAN FAMILY INSURANCE
Insure carefully, dream fearlessly
American Family Mutual Insurance Company, S.I. & It's Operating Companies
6000 American Pkwy., Madison, WI 53783

Skyline Golf Course
The best place to golf, dine, entertain and socialize!
612 N. 11th Street
Black River Falls
715-284-2613
www.skylinegolfcoursewi.com

Foster Primary Eye Care
Dr. Gregory A. Foster
OPTOMETRIST
Serving the Black River Country Area for 99 Years.
Neillsville 715-743-3126
Black River Falls 715-284-4876

Black River Chiropractic Clinic, S.C.
126 S. 2nd Street,
Black River Falls
715-284-2915
www.blackriverchiro.com

RUSH WELL DRILLING
Serving The Area For 5 Generations
Jon Rush - Owner
N7570 N. Odeen Rd.
Black River Falls, WI
715-284-5287
715-299-4605

Search & Recovery Engineering
Outdoor Recreation & Rescue
Hours: Tues-Thurs 9-5 • Friday 9-6
Saturday 8-Noon • Sun/Mon Closed
800 Oasis Rd.,
Black River Falls, WI
833-392-3589

Est. 1968
WOOD SALES & SERVICE
N5931 Hwy. 54W
Black River Falls, WI 54615
harvey@woodsalesservice.com
www.WoodSalesService.com
PH (715) 284-9438
(800) 657-4653
CHAINSAWS • LAWN & GARDEN • WOODSTOVES
Central Boiler · Cub Cadet · KIOTI · STIHL lumber One Worldwide · YANMAR

ScholzeACE HOME CENTER
133 County Road A • Black River Falls, WI
715-284-4454 www.scholzeace.com

BUSWELL • JENSEN-MODJESKI
TORGERSON'S • SCHIEFELBEIN
funeral homes
408 N. WATER STREET, BLACK RIVER FALLS | 715-284-4321

Festival in the Park 2022

Lunda Community Park

Black River Falls

4 - 8 PM
Bounce House!

4-10 PM
FOOD & BEER SALES!

5:30 - 7:00 PM
Miss BRF Coronation

5:30-6:30 PM
Story Telling by Tracy Chipman

6:00-7:30 PM
Juggling/ Child Entertainer



7:00-10:00 PM
Live Music By...
KALLIAH AND BLACKWATER

10:00 PM
Fireworks!

BJ's Airport Bar & Grill
OPEN 7 DAYS A WEEK
Located on Hwy. 54 East on Airport Rd., Black River Falls, WI
715-284-4080
ATM • Major Credit Cards Accepted

BLACK RIVER COUNTRY BANK
WE WANT WHAT YOU WANT
Black River Falls | Melrose
WWW.BRCBANK.COM
EQUAL HOUSING LENDER · Like us on Facebook · FDIC

RIVERSIDE
AUTO & VAN RENTAL
715-284-4525
Daily Rental On Vans, Regular Passenger & Compact 4 Drs.
Located 1 Mile West of Black River Falls On Hwy. 54

Gaier CONSTRUCTION
Since 1939
Design Build General Contractor
RAYNOR GARAGE DOORS · VP BUILDINGS
129 West 2nd Street, Black River Falls, WI 54615
715-284-9707
www.gaierconstruction.com

CORNER STORE It Is
DELI - SNACKS - SWEETS - DRINKS
923 Main St., Black River Falls
715-284-0450
HOURS: Mon-Thurs 6AM-8PM
Fri 6AM-9PM • Sat 7AM-9PM
Sunday 7AM-6PM

Community Dental, LLC
716 West Adams St.
Black River Falls, WI
(715) 284-9409
Mon.-Thurs. 8am-5pm
Friday 8am-12 Noon

RegalRexnord
We create a better tomorrow by efficiently converting power into motion.
W9919 W. Bauer Road
Black River Falls, WI 54615
www.regalrexnord.com
PH: 715-284-9801

Are You Turning 65? Or Have Health Insurance Questions?
I Can Help You - Call Today!
THE Insurance CENTER
Call and ask for
Jim Dingeldein
888-257-7864

LANDMARK TITLE SERVICE, INC.
25 S. 2nd St.,
Black River Falls
PH: 715-284-9220
Mon. - Fri.
8 am-4:30 pm

Waumandee STATE BANK
"Always at your service"
waumandeebank.com
24-hr. Telebanc 1-877-319-8627
WAUMANDEE · ARCADIA
BLACK RIVER FALLS · BLAIR
DURAND · FOUNTAIN CITY
MONDOVI · WHITEHALL
Member FDIC · EQUAL HOUSING LENDER · Find us on Facebook

Advance Auto Parts
HOURS:
MON.- FRI. 7AM-7PM
SAT. & SUN. 8AM-5PM
115 S. Roosevelt Rd.,
Black River Falls
715-284-9411

Clear View REALTY
715-284-8439
www.clearviewrealty.com
447 N. Water St.,
Black River Falls,
WI 54615

Black River Power Sports
715-284-2600
Service For Most Makes and Models...ATVs, UTVs, Motorcycles & Snowmobiles
CFMOTO · SUZUKI · GRAVELY

HOFFMAN CONSTRUCTION COMPANY
123 Cty. Rd. A, Black River Falls
We are an equal opportunity employer

Jessen FAMILY CHIROPRACTIC
Monday thru Saturday
Evening Appointments Available
~ ACCEPTING NEW PATIENTS ~
715-284-5551
Like us on Facebook
www.jessenfamilychiropractic.com
438 North Water Street, Black River Falls

State Farm®
Karen Stai Koenigs Ins Acy Inc
Karen Koenigs, Agent
323 County Road A
Black River Falls, WI 54615
Bus: 715-284-4020
State Farm, Bloomington, IL
2001738



CONSIGNMENTS WANTED

FOR 24TH-ANNUAL

BLAIR AMISH SCHOOL CONSIGNMENT AUCTION

SAT., JULY 30, 8 A.M.

LOCATION: N32868 Schansberg Rd., Blair

Quilts • Crafts • New & Used Furniture
Machinery • Tools • Horses • Ponies

Only new, hand-stitched quilts. Horses & ponies only for live animals ***ABSOLUTELY NO APPLIANCES, ELECTRONICS, VEHICLE TIRES OR JUNK.***

Advertising Deadline: Fri., July 8

COMMISSION RATES:

10% on $1,000 & Over; 12% Under $1,000
8% on Horses & Ponies; 3% on No Sale Items.

FOR MORE INFORMATION CONTACT:
Joe Stutzman, N32979 Larkin Valley Rd., Blair, WI 54616

JOHN MARG
AUCTIONEER, LLC
715-284-4684

YOUR CHOICE OF THE
AUCTIONEER
DOES MAKE A
DIFFERENCE
WHEN PLANNING AN
AUCTION
WE CAN MAKE ALL THE ARRANGEMENTS FROM
START TO FINISH

PROFESSIONAL AUCTIONEERING SERVICE SINCE 1978

AUCTION NORTHERN INVESTMENT CO.

Don't Miss The Season! Plan Your Auction Today!!

HANSEN AUCTION GROUP

July 08- Richard & Marilyn Martin, Blair- tractors, atvs, trailers, truck, guns, shop tools, yard, hh, antiques
July 11- Blaha Estate, Independence- JD 4020 w/loader, toys, vintage collectibles, shop—ONLINE ONLY
July 29- Michael & Jane Tankovich, Osseo- antiques, tools, lawn, and household



1. Visit our website at HANSENAUCTIONGROUP.COM
2. Click the auction in which you want to bid
3. Click "View Catalog and Bid"
4. Find the item you want to bid on and click "Register to Bid" (or place bid if already signed in)
5. Fill out personal info to complete registration process
6. After registering, you will be able to bid on any item on the auction. High bid on each item wins!

To Buy or Sell At Auction, Contact Us!
Dave Nehring, 715.797.0253 • Dick Taylor, 715.299.7321
Jacob Lallemont, 608.863.3928 • Josh Baecker, 715.533.4114 • Jamie Back, 715.797.0802

92 Years Handling Farm, Real Estate, and Household Sales!
1.866.219.4526
Northern Investment is owned and operated by the Hansen Auction Group

View All Upcoming Auctions At: HansenAuctionGroup.com

NEW KUHN KNIGHT SL118 SLINGER SPREADER IN STOCK
CALL FOR PRICING

W.H. Lien, Inc.
Rt. 2, Hixton, WI • PH: (715) 963-4211
KUHN KNIGHT *Sales & Service Of New & Used Farm Machinery*

ARNESON AUCTIONS
Celebrates 85 Years In Business 1937-2022
Special Rates on all your Auctions this year 8.5% commission.
Save $2000 or More On Your Sale!
Special Labor Rates Also!
Call Today ~ Jim Arneson
715-819-6723

FOR SALE
100 gal. diesel fuel tank with pump to mount in truck box, 300 gal. outside farm gas barrel with stand - very good condition.
Neillsville area.
Call 715-937-2920

ANGUS BULLS Yearling & 2 year olds, breeding soundness exam. Tschanz Farms, Hwy. 53, Blair. 715-538-3123.

FOR SALE: John Deere 336 bale kicker, W12420 Cutoff Rd., BRF.

HUGHESNET SATELLITE Internet: 25 mbps starting at $49.99/mo! Get More Data, FREE Off-Peak Data. FAST download speeds. Wifi built in! FREE Standard Installation for lease customers! Limited Time Call 1-844-829-5070 (WCAN)

FRIENDS OF the Black River Falls Public Library meet the 3rd Monday of the month, 5:30, at the BRF Library.

AT&T INTERNET Starting at $40/ month w/12-mo agmt. Includes 1 TB of data per month. Get More For Your High-Speed Internet Thing. Ask us how to bundle and SAVE! Geo & svc restrictions apply. Call us today 1-855-770-5080 (WCAN)

DISH NETWORK $59.99 for 190 Channels! Blazing Fast Internet, $19.99/mo. (where available) Switch & Get a FREE $100 Visa Gift Card. FREE Voice Remote. FREE HD DVR. FREE Streaming on ALL Devices. Call Today! 1-844-897-8523 (WCAN)

MELCHER MATTI American Legion Post 320 meeting 3rd Monday of each month Mentor Town Hall.

DIRECTV FOR $79.99/mo for 12 months with CHOICE Package. Watch your favorite live sports, news and entertainment anywhere. First 3 months of HBO Max, Cinemax, Showtime, Starz & Epix included! Directv is #1 in Customer Satisfaction (JD Power & Assoc.) Some restrictions apply Call 1-888-925-9452 (WCAN)

DIRECTV STREAM Carries the Most Local MLB Games! CHOICE Package, $89.99/mo for 12 months. Stream on 20 devices in your home at once. HBO Max included for 3 mo. (w/CHOICE Package or higher) No annual contract, no hidden fees! Some restrictions apply. Call IVS 1-833-574-1746 (WCAN)

Jackson County Outstanding Farm Family of the Year Nomination

Sponsored by the Black River Falls FFA Alumni and Jackson County Farm Bureau

The Jackson County Outstanding Farm Family of the Year Award was developed to provide recognition of hardworking farm families of rural Jackson County. The award honors farm families who have left a lasting mark on the agriculture industry and communities of Jackson County. To select the families, nominations are solicited by the public and evaluated by a selection committee.

Please fill out the following form to nominate a deserving farm family that has exhibited an excellence in farming, community involvement, volunteerism to their community and tackling the daily hardships of the farming lifestyle. This may be someone that you know or even yourself.

An award presentation will take place on the Wednesday evening of the Jackson County Fair.

Please submit nominations by July 1, 2022 to:
Leonard Olson, N6102 Marts Road, Black River Falls, WI 54615.

Nominated Family:

_____

Town:

_____

Please use a separate sheet of paper to answer the following questions.

- Please briefly describe their farming operation.
- Please briefly describe their activities within the community (may be both agriculture and non-agriculture related).
- Why is this family deserving of being named Jackson County's Outstanding Farm Family of the Year?

Yearly Subscription
to the
Banner Journal
OR
Clark County Press

In-State: $49 for 1 yr.; $96-2 yr.

Out-of-State: $64 for 1 yr.; $126-2 yr.
(Continental USA)

Your Local Source For News, Sports and More!

FILL OUT FORM AND MAIL TO:
News Publishing Company
409 East Main Street, Black River Falls, WI 54615

❑ **Banner Journal** ❑ **Clark County Press**

Name_____

Address_____

City_____

State/Zip_____

Phone_____

In-State	Out-Of-State
❑ $49, 1 Year	❑ $64, 1 Year
❑ $96, 2 Year	❑ $126, 2 Year
Check Enclosed	Check Enclosed

GOLDEN HILLS AUCTION

LOCATION: W1492 Spring Coulee Road, Genoa, WI. 53128 – Out of southside of La Crosse take Hwy. 35 and head S towards Stoddard go app. 17 miles to Spring Coulee Rd. then take a left onto Spring Coulee Rd. go ¼ mile to sale site. Look for arrows. Out of Prairie Du Chien head N towards Genoa on Hwy. 35 go app. 49 miles to Spring Coulee Rd. turn R onto Spring Coulee Rd. go ¼ mile to sale site – Look for arrows.

Photos at www.goldenhillsauction.com

Saturday, July 9th 2022

TIME: 9:30 AM • **Lunch by:** V&M Concessions

LOG SKIDDING TRUCKS – JD CRAWLER – DRESSER DOZER – HD LOGGING TRAILER: 2014 Western Star 4900 SB log truck w/525hp ISX Cummins 18sp. motor–full locking rear–Rotobec Elite 910 bypass grapple–heavy spec. truck w/Delphi radio–152,000 miles & app. 12,500 hrs. on engine, log pup trailer, 10T 6x6 log truck w/V8 Cummins motor & grapple, 10T 6x6 log truck for parts, JD 640G – III TC skidder w/auto trans.–new cables, Dresser 2502–TD12C–XP dozer w/5.9 Cummins engine & 6-way 10' blade–runs well, Lg. Jost Md.A400 30'dual tri-axle trailer w/beaver tail–pinnacle hitch–app. 25T capacity & air brake.
TRUCK – TRAILERS – TRACTOR – MISC. EQUIPMENT: 2018 GMC Sierra 4x4 ext. cab white truck w/91,168 miles, 2016 Load Trail 6'x14' dbl. axle trailer, 2008 RC 5'x12' single axle enclosed trailer w/man door & drop-down ramp, 2002 P&J 5'x8'utility trailer-single axle w/drop down mesh ramp, Woods Brushbull Extreme BB840 7' brush hog, Land Pride 8' blade, Denali 4' 4wheeler blade, 8' snow plow w/mounted lights, 6' 3pt. tiller, 500ga. fuel oil barrel w/electric pump, lawn roller, log chains & Husky stainless steel truck box.
SHOP EQUIPMENT – TOOLS – MISC. LAWN & GARDEN: Like **New** Miller Trailblazer 325 DC welder / 12,000 watt gas powered generator, Central Pneumatic 30ga. 180 PSI gas powered air compressor, Industrial Air 155 PSI 80ga. upright air compressor, Weaver tire changer, Rigid air compressor, Like **New** Predator 4400 PSI pressure washer, Simpson 1700 PSI pressure washer, 2- Jonsered CS2166 chainsaws, Ulticor chainsaw, Ryobi 18" gas weed whip/tiller, Southland XT 25ccgas weed whip, Miller Thunderbolt XL 150amp welder, Predator 2000 Inverter-generator, Schumacher 200amp battery charger, 10T hyd. body frame repair kit, Tradesman 20ga. parts washer, Pittsburgh 2000lb. transmission jack, lawn mower lift, cutting torch–no tanks, US General rolling tool cabinet, Bosch power tools, air tools, DeWalt 14V power tools, Milwaukee M18 battery powered grease gun, Lincoln battery powered grease guns, Makita Sawzall, hyd. floor jacks, Larin 5" vice, Arcan 8" bench grinder, lg. selection of Craftsman / DeWalt socket sets–wrenches, good selection of misc. hand & power tools, fuel oil barrels, misc. work benches, oil barrels w/pumps, misc. fluids & scrap iron.
FURNITURE – MISC. HOUSEHOLD ITEMS: Liberty 20-gun floor safe, 2-full size oak beds, Amish made oak futon, Amish made oak chairs, Amish made glider rockers & ottoman, oak desk, 2-Sharp 50" flatscreen TV's, Consul gas refrigerator/freezer – app. 5 ½' tall, Gold's Gym weightlifting machine, Celestron telescope, floor safe, snow shoes, wooden file cabinet, portable AC unit, window AC unit, portable Lux Sauna app. 4'x8', shelving units, microwave, misc. glass & kitchen wares.

JOHN SOLUMN ESTATE

TERMS: Cash or Good Check w/proper ID. Photo ID needed to register. Credit/Debit cards are not accepted. Not responsible for accidents or injury. All items sold as is without warranty. No items removed without full settlement with Auction company.
Registered Wisconsin Auctioneer: Brian Craig, Bangor, WI. 608-769-4294 #216
Sales Managers: Golden Hills Auctions, Bangor, WI. 608-385-9064 #216 Brian & Karin Craig

SUNRISE
REAL ESTATE, INC.
137 East 5th St., Neillsville, WI
715-743-6283

Our goal is to bring you complete satisfaction, whether you are buying or selling.

We work with you step-by-step through the entire process. We work mainly in the Clark County area and will also assist buyers and sellers with finding their desired property in other areas of Wisconsin that will best suit their needs now and for the future to come!

WHAT ARE YOU MISSING OUT ON ?
Check us out at www.sunriserealestate.org

ACC MANAGEMENT GROUP, INC.
Jackson County Housing
1 bedroom apartment for seniors 62 + years old and/or handicapped/disabled persons. Rent based on 30% of gross income for qualifying applicants. Includes heat, water, electric, sewer and garbage. Community room and coin-op laundry on site. Nice floor plan and multiple quiet area locations within Jackson County.
Call today and ask for Jessica
715-284-2041
130 S. Water St.,
Black River Falls, WI 54615
Income restrictions apply.
Equal Housing Opportunity

HOUSE FOR Sale in Alma Center, huge lot, 3 bedrooms, $61,500. 715-964-7723.

TWO MOBILE home lots with concrete slabs and utility sheds available, rural Neillsville Mobile Home Park 715-743-7717.

TOP CA$H PAID FOR OLD GUITARS! 1920-1980 Gibson, Martin, Fender, Gretsch, Epiphone, Guild, Mosrite, Rickenbacker, Prairie State, D'Angelico, Stromberg & Gibson Mandolins/Banjos. 844-262-6174 (WCAN)

LIQUIDATION STOREWIDE- UP TO 80% OFF, Includes store fixtures! WoodworkersDepot.com M-Sat 8-4, Oneida St., off 41, 2965 Ramada Way, Green Bay 1-800-891-9003 (WCAN)

PREPARE FOR POWER OUTAGES TODAY with a GENERAC home standby generator. $0 Money Down + Low Monthly Payment Options. Request a FREE Quote! Call now before the next power outage: 1-877-626-1009 (WCAN)

N9536 Cardinal Lane
Hatfield, WI 54754
715-333-8439
447 N. Water St.
Black River Falls WI 54615
715-284-8439
Clear View REALTY

NEW LISTINGS!

142 S. DEPOT ST., HIXTON: Elegant 5BD/2.5BA ranch home on an acre in town! Owner upgraded to all new windows, flooring, bathrooms with walk-in showers, fully finished basement, striking landscaping & garden areas that grace the front and back of the home. Att. 2 car garage with a connecting breezeway **$279,900**
1589 E. YOUNG DR., ONALASKA: 3BD/2BA home located within the city but with a suburb feel! Views of the La Crosse Rover on the covered deck or the patio; walk to the canoe landing less than a block away.....**$278,900**
W10735 HAWK ISLAND RD. BRF: 3BD/2BA home on 1.69 acres. Well maintained doublewide home w/a new att. 2.5 car garage. Open kitchen & dining, huge pantry & patio doors leading to the back deck. Primary suite has a large jacuzzi tub; laundry room with extra storage.....**$179,000**
219 S. PETERSON AVE., BLAIR: Charming 2BD ranch, quiet corner lot. Covered patio, 1 car att. garage, breezeway, eat in kitchen with all appliances included. Wide hallways, handicapped accessible bath with walk-in shower. Hardwood floors in the bedrooms; newer furnace, central air.....**$135,000**

www.clearviewrealty.com
Find us on: facebook

REAL ESTATE DONE RIGHT

- LOCAL AGENT
- TRUSTED BRAND
- NEIGHBORLY SERVICE

ROB JOHNSON
REALTOR 715-533-0610
RE/MAX AFFILIATES
@RobJohnsonYourRealtor listings, news, and updates

WEISS REALTY
RURAL PROPERTY SPECIALIST
Dennis Guenther
715-896-0154
Dennis@WeissChoice.com
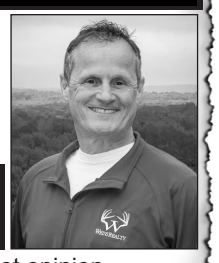
ANYTHING COUNTRY!
Serving Black River Country since 1999
Call Dennis for a FREE market opinion
See all Weiss Realty listings at **www.WeissChoice.com**
Licensed in Wisconsin

SCHOOL DISTRICT OF NEILLSVILLE

If you live in the Neillsville area and are interested in entering into a contract for providing a site, material and other equipment for the purpose of having a house, garage or other type of building constructed by the Neillsville High School Building Trades Class, please contact John Gaier, Neillsville District Administrator, in writing by July 22, 2022, at 614 East 5th Street, Neillsville, WI 54456.
For more information please call 715-743-3323 between 7:30 a.m. and 3:30 p.m.
This project is for September 6, 2022, through May 12, 2023.
The school board reserves the right to accept or refuse any or all requests.

NOTICE SANITARY DISTRICT NO 1 CUSTOMERS

The yearly Consumer Confidence Report may be picked up at the Brockway Town hall or may be viewed on the Sanitary/Town of Brockway Website: TownofBrockway.com.
Thank you
Jann Dahl
Secretary/Treasurer

MOBILEHELP, AMERICA'S Premier Mobile Medical Alert System. Whether you're home or away, for safety and Peace of Mind. No Long Term Contracts! Free Brochure! Call Today! 1-855-491-0732 (WCAN)

MAN-TO-MAN Men's prostate cancer support group. First Thurs. of every month at Melvin Laird Center, across from Marshfield Clinic, 5-6:30pm, for more info. contact Bill 715-743-2448.

Clark County Humane Society's Pet of the Week

"Oreo"
Oreo is the CCHS Pet of the Week!





Oreo was surrendered to CCHS from a local farm with his siblings. He is about 10 weeks old and is a Heeler mix. He's got a really handsome short-haired black and white coat with lots of speckles! Oreo is a happy puppy with a great outlook on life. He is fun-loving and has lots of energy. It will be important for his new family to keep him busy so that he doesn't find trouble to get into! Heelers are known to be smart, energetic, and creative dogs! There are so many beautiful puppies at CCHS right now. If Oreo isn't quite what you are looking for, there are lots of others to consider. You can check out all of them and submit your adoption application on our website: www.cchs-petshelter.org/applying-to-adopt.

On Saturday, July 2nd, there will be a "Pawty in the USA" at CCHS! We are celebrating our 35th Anniversary and invite everybody to join us at the Shelter! From 10:00 a.m. - 4:00 p.m. that day, there will be more than 20 vendors and crafters, food trucks, live music, children's activities, a photo booth, garage sale, silent auction, bake sale and loads of fun for everybody! More details can be found on our website. Please come and see what CCHS is all about and have a great time!

CLARK COUNTY HUMANE SOCIETY
12-3 PM Mon / Wed / Fri / Sat • 7.5 mi. SE of Neillsville on Hwy 73
W3926 St. Hwy. 73, PO Box 127, Neillsville, WI 54456
State License #268235-DS
715-743-4550 • www.cchs-petshelter.org
petshelter@email.com • www.facebook.com/petshelter

MAINTENANCE QUOTES FOR CLARK COUNTY COURTHOUSE

The Clark County Courthouse Maintenance Department is seeking quotes to replace a fan that exhausts air in multiple bathrooms in the courthouse. For more information on the project contact Harold Dillenbeck at 715-743-5221.

Clark County reserves the right to reject any and all quotes, to waive any technicality, and to accept any quote which is advantageous.

FRIENDS' SHARING FOOD
Located at 411 Gebhardt Road Black River Falls

ESSENTIAL NEEDS PROGRAM



is a part of
FRIENDS SHARING FOOD.
Now available are personal care items such as:
shampoo, conditioner, soap, razors, kleenex, toothpaste and toothbrushes (adult/child), diapers, feminine hygiene, etc. If you are in need of these items or if you would like to donate items, ***please contact Kathy Laudon at:***

715-299-1992 or 715-670-8489

N9536 Cardinal Lane
Hatfield, WI 54754
715-333-8439
447 N. Water St.
Black River Falls WI 54615
715-284-8439
Clear View REALTY

OPEN HOUSES!
Saturday, June 25 • 11AM-1PM



142 S. DEPOT ST. HIXTON
Elegant 5 bedroom, 2.5 bath ranch where attention to detail is evident in every part of this home! New windows, flooring, bathrooms with walk-in showers, fully finished basement, striking landscaping & garden areas that grace the front and back of the home as well as a fenced in backyard, firepit area and garden shed. Att. 2 car garage with a connecting breezeway into the kitchen, new drain tile all around the perimeter; a labor of love that is now ready for new owners.....**$279,900**
Directions: From BRF, Hwy A to Hixton, turn left on Depot St. Watch for signs.

Saturday, June 25 • 2PM-4PM



219 S. PETERSON AVE. BLAIR
Easy One level living with this charming 2BD ranch home on a quiet corner lot. 1 car att. garage, floor to ceiling windows in the breezeway, eat-in kitchen with all appliances included, handicapped accessible bath with plenty of grab bars and easy, walk-in shower. Original hardwood floors in the bedrooms, laundry in the full basement or there are extra laundry hook-ups on the main floor. Garden shed with electric, raised garden/flower beds, newer furnace & CA.....**$135,000**
Directions: From Hixton, Hwy 95 into Blair, turn right on W. 2nd St. to home on right.

www.clearviewrealty.com
Find us on: facebook

IT'S EASY TO FIND OUR FULL WEEKLY ONLINE AD!
SCAN HERE!

Hansen's Market IGA

FRESH for YOU!



CHECK OUT 4 DAY SALE SAVINGS THURSDAY - SUNDAY!

PRICES EFFECTIVE: MONDAY - SUNDAY, JUNE 27 - JULY 3, 2022

LOOKING FOR EXTRA SAVINGS!

SIGN UP FOR FRESH PERKS TODAY AND LOOK FOR OUR DIGITAL COUPONS

SCAN HERE TO VIEW & CLIP ALL DIGITAL COUPON OFFERS

Download on the App Store · GET IT ON Google play

APP NOW AVAILABLE ON GOOGLE/APPLE PLAY STORES SEARCH "HANSEN'S IGA"

SCAN HERE!



Blue Ribbon Classics Ice Cream
Select Varieties
128 Oz., Limit 2
$4.98
Retail $5.98 Without Fresh Perks



California Peaches
98¢ Lb.
With On-Pack Coupon
Retail $1.48 Lb. Without Fresh Perks



Mars Frozen Novelties
Select Varieties
3-14 Ct.
$3.98
Retail $4.98 Without Fresh Perks



Klondike or Magnum Novelties
Select Varieties
3-18 Ct.
$3.98
Retail $4.98 Without Fresh Perks



Popsicle Ice Pops
Select Varieties
3-18 Ct.
$3.98
Retail $4.98 Without Fresh Perks



Bakery Fresh All Apple Pie
8 Inch
$3.98
Retail $4.98 Without Fresh Perks



HAPPY 4th of July

Family Pack
Gerber's Chicken Leg Quarters
$1.48 Lb.
Retail $1.88 Lb. Without Fresh Perks



Family Pack
85% Lean Ground Beef
$3.98 Lb.
Retail $4.98 Lb. Without Fresh Perks

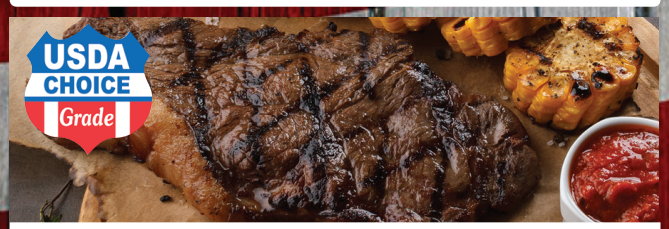

USDA Choice
Boneless New York Strip Steaks
$10.98 Lb.
Retail $11.98 Lb. Without Fresh Perks



Hansen's Brats
1.5 Lb.
$5.98
Retail $6.98 Without Fresh Perks



Bush's Baked Beans
Select Varieties, 22-28 Oz., Limit 4
$1.98
Retail $2.48 Without Perks



Kingsford or Match Light Charcoal
12-16 Lb., Limit 2
$7.98
Retail $9.98 Without Perks

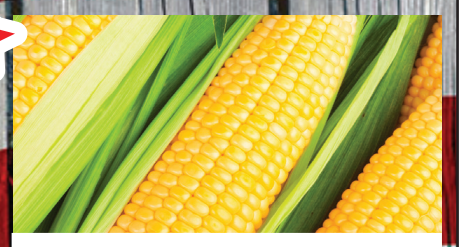

Sweet Corn
10/$3
Retail 10/$4 Without Perks



Kraft Miracle Whip
Original Only, 30 Oz.
$3.38
Retail $3.98 Without Perks



Dean's Dips
Select Varieties, 12-16 Oz. Limit 3
3/$5
Retail 3/$7 Without Perks



Frito-Lay Lay's or Kettle Chips
Limit 3, Select Varieties, 7.75-8 Oz.
$2.38
Retail $2.98 Without Perks



Buy One Hershey Chocolate Bars
6 Pk. and
Nabisco Graham Crackers
14.4 Oz.
With 100 Fresh Perks Points

Get One Jet Puff Marshmallows
10 Oz.
FREE



Best Choice Soft Drinks
Select Varieties
12 Pk./12 Oz. Cans
With 100 Fresh Perks Points
2/$5
Retail 2/$7 Without Perks



Dole Coleslaw
14 Oz.
With 50 Fresh Perks Points
98¢
Retail $1.68 Without Perks

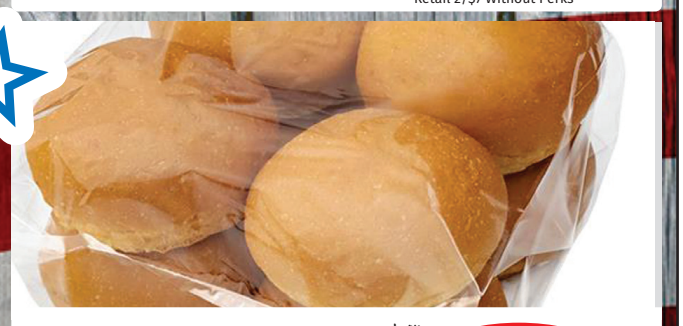

Fresh Baked Hamburger Buns
8 Ct.
With 50 Fresh Perks Points
$1.48
Retail $2.98 Without Perks

SOME ITEMS ARE NOT AVAILABLE IN ALL STORES. SOME ITEMS PICTURED MAY NOT BE ON SALE. WE RESERVE THE RIGHT TO LIMIT QUANTITIES AND CORRECT TYPOGRAPHIC AND PICTOGRAPHIC ERRORS.

Nelson Global

Join the Nelson Team!

$17-$24 starting wages

Operators and Welders
1st and 2nd shift

Nelson Global
915 Red Iron Rd, Black River Falls

Call 715-284-3842 or Text 715-797-9764
For more information

Nelson Global

Unete a nuestro equipo!

$17-$24 salario inicial

Operadores y soldadores
1st y 2nd turno

Llamada 715-284-3842 o Enviar un mensaje de texto a 715-797-9764 o Visita
• 915 Red Iron Rd. Black River Falls, WI 54615

PANKRATZ TRUCKING, LLC

10719 US HIGHWAY 10 WEST MARSHFIELD, WI 54449

NOW HIRING OTR DRIVERS

OTR Drivers wanted at family-owned, family-oriented trucking company.
Reefer Freight on Regular routes. HOME WEEKLY. No ELDs.
PAY RANGE $60,000 - $100,000 ANNUALLY.

Benefits:
- Home Weekly
- Medical, Dental, Vision Insurance
- Regular Routes
- And Other Benefits

Requirements:
- Class A CDL
- FED MED Card
- 2 years driving experience
- Good Driving Record

Call 715-676-3327 or email
PankratzTrucking@hotmail.com

TREMPEALEAU COUNTY HEALTH CARE CENTER

Create a BETTER FUTURE for Yourself

$1,500 Hiring Bonus!

see website for details

Training provided for:
CBRF Resident Care Tech
Personal Care worker
Also Hiring:
Registered Nurse/LPN
Certified Nursing Assistant

For a complete list and to apply, visit ***www.tchcc.com***

TCHCC is an Equal Opportunity Employer and complies with the provisions of the Americans with Disabilities Act.

DFA INGREDIENT SOLUTIONS
Dairy Farmers of America

2ND AND 3RD SHIFT OPENINGS

Pay ranges between $18.50 - $22.40 per hour.

We Have Permanent and Temporary Positions Available.
Permanent Positions Are Eligible for Benefits.
Temp Positions Pay Weekly.

- 2ND SHIFT IS 2PM – 10PM
- 3RD SHIFT IS 10PM – 6AM

$600 SIGN ON BONUS FOR SECOND SHIFT!

$2,000 SIGN ON BONUS
For Full-Time 3rd Shift

FULL-TIME POSITIONS OFFER:
- Vac/Sick Time
- Health/Dental/Vision Ins.
- 401k w/Company Match
- Sign-On Bonus
- Open Friendly Culture
- Clean & Safe Environment

WE ARE AN ESSENTIAL BUSINESS.

W887 CHILI RD., CHILI, WI 54420

Apply on Indeed or our website www.dfamilk.com

RPH PINE VIEW CARE CENTER

~ WE'RE HIRING ~

- **CNA's - All Shifts**
- **Wound Nurse**

Must be qualified and certification is required for both positions

Benefits include: Health, Dental, Vision and other Ancilliary Insurances, 401K, and vacation time. Competitive starting wage quick hiring turnaround.
Email lsutter@rphfcorp.com for any additional questions concerning these positions.

Call or go online to apply: 715-284-5396 I www.pineviewcarecenter.com
400 County Rd. R, Black River Falls

RegalRexnord™

We create a better tomorrow by energy-efficiently converting power into motion.

Regal Rexnord in Black River Falls is hiring for the following roles:

- **Maintenance Technician:** Troubleshoots and fixes industrial machines and equipment. Prior industrial maintenance experience preferred. 9:30am-6pm or 2pm-10:30pm.
- **Drill & Press Operator:** Operates machines in the Frame & Stator Department. 5:30am-2pm, or 9:30am-6pm.
- **Production Technician:** General Assembly and Winding operations. No prior experience required. 5:30am-2pm, or 2pm-10:30pm. $17/hour (+$1/hr for 2nd shift).

If you are interested in this great opportunity, please stop by the Black River Falls facility, located in the Industrial Park, from 8:00am – 3:30 pm to complete an application or apply online at www.regalbeloit.com.

Regal-Rexnord
Attn: Human Resources
W9919 West Bauer Road, Black River Falls, WI 54615
EOE/AA

GREENLEAF TRUCKING

in Taylor WI, has an immediate opening for Dump Truck Drivers.

At Greenleaf We Offer:

- Excellent Starting Pay (based on experience)
- Paid Vacation
- Accident, Life, Vision, and Dental Insurance
- Simple IRA w/ Company Match

* Trucks typically work local daily and are home nightly 98%-100% of the time.

Applicant should have a good driving record.

Please stop in our office or visit our website to apply! www.greenleafoftaylorwi.com



KULIG CONTRACTING, LLC

NOW HIRING:

for the following positions

- **SHOP MECHANIC**

Full-Time; Competitive Wage
Full Benefits Package, PTO & Retirement
STARTING WAGE: $24-$30/hr.

Email: kulig.k@kuligcontracting.com
Call: 715-538-1307
or STOP IN AND APPLY TODAY!
www.kuligcontracting.com/careers

LIBRARY ASSISTANT POSITION

The Black River Falls Public Library is accepting applications for a Public Library Assistant. This is a part-time (approximately 8-15 hours per week) position with day, evening, and Saturday hours. Excellent customer service, organizational, and technology skills are required. Starting pay is $12/hour. The complete job description is on the website: http://www.blackriverfallslibrary.org.

Email resume and 3 references to Cara Hart, c.hart@wrlsweb.org.

The position is open until filled.

HELP WANTED

Full Time Patrolman Position for the Town of Pine Valley. Operator wanted to operate and maintain road machinery and all duties pertaining to the Town of Pine Valley. Salary to commensurate with experience, CDL is required for employment. Mechanic experience required.

Apply by sending Resume To: Town of Pine Valley, P.O. Box 26, Neillsville, WI 54456 or for more information call Bishop Kolano 715-309-8435 by July 11, 2022.

CLARK COUNTY

Clark County, WI
Founded in 1853

CURRENT EMPLOYMENT OPPORTUNITIES

Program Coordinator/Service Coordinator/Early Interventionist – Community Services
Full- time, Benefit Position

Recovery Court Coordinator – Community Services (Contracted)
Full-time, Benefit Position

Social Work (2 Openings) – Social Services
Full-time, Benefit Position

Detective – Sheriff's Office
Full-time, Benefit Position

Telecommunicator – Sheriff's Office
Full-time, Benefit Position

Male Corrections Deputy – Sheriff's Office
Full-time, Benefit Position

For full details and to apply, visit our Employment Opportunities page at www.clarkcountywi.gov.

Clark County Personnel Office
517 Court Street, Room 205
Neillsville, WI 54456
715.743.5224
www.clarkcountywi.gov

Clark County is a EEO/AA/ADA employer

Lead Scheduling and Dispatch Manager
1115 W 4th St, Neillsville

FT, M-F, 9-6, $16-$21/hour based on experience. Create vehicle operating schedules, assign trips, assist with customer service. 2-5 years' experience and associate degree preferred.

Lead Equipment Mechanic and Auto Body Technician
W5621 Todd Rd, Neillsville

FT, M-F, 7-4, $20-30/hour based on experience. Perform vehicle diagnostics, vehicle repair and auto body repair on fleet vehicles. 3-5 years' experience and certification preferred.

Call 715-743-5815 for more information, or see full job descriptions and application at: https://www.abbyvans.com/jobs/

REACHING YOUR POTENTIAL, LLC

Looking for something part-time AND rewarding right here in Black River Falls?

Reaching Your Potential, LLC provides in-home therapy for children with Autism Spectrum Disorder.
All you need is a high school diploma and reliable transportation and we provide the training!
Starting wage of $15.00/hour after training completed!

Apply and find out if this could be the opportunity you have been looking for! You can go directly to our website to download an application
www.reachingyourpotentialllc.com
or call Lisa Rufsholm at 715-896-9551

GROSS
Black River Falls

Automotive Sales Associate

We are both a Chevrolet, Buick, and GMC dealership and a Chrysler, Dodge, Jeep and Ram dealership that has continued to grow quickly in Black River Falls. We are looking to add a high quality Automotive Sales Associate who is able to learn quickly and start generating results immediately. The Ideal candidate for this position will look forward to becoming an expert on all of the models that we sell, will deliver high quality customer service and become a consultant to each customer on finding the vehicle that aligns perfectly with their needs. If you have a knack for sales and a passion for automobiles, we want to hear from you.

Automotive Sales Associate Responsibilites and Duties

- Develop an in-depth understanding of our current car inventory to assist and encourage customers to make purchases.
- Work with our marketing team to grow our customer base.
- Assist in setting up the sales lot or the showroom floor for promotions and to put new models on display.
- Collaborate with our Sales Manager to offer attractive deals on used vehicles to interested customers
- Work with the Finance Manager to develop mutually beneficial sales agreements for the customer and company.
- Help with internet marketing of our vehicles (pictures, vehicle descriptions, etc.)
- Must be able to work every other Saturday from 8:00 AM - 3:00 PM.

Automotive Sales Associate Qualifications and Skills

- Excellent customer service and negotiation skills.
- Strong computer skills required.

This could be the opportunity that you have been looking for!!

To apply or just learn more about the opportunity please email amandakarauskar@grossbrf.com, apply in person at the Black River Falls dealership(s) or visit www.grossauto.com/careers.

The Gross Motors Automotive Group has been serving Central Wisconsin's automotive needs since 1956. Our Business continues to grow on the foundations of trust, good service, and great prices. We offer our team members the ability to excel and advance their skill sets and an opportunity to earn top pay equivalent to their experience. We have a rich benefits package; including paid time off, health and dental insurance, Profit Sharing and 401K plan!

ABBY VANS – Drivers Needed. $11-$14/Hr. 30-40+ Hours/wk. Vehicle placed at your home. Paid from moment you leave your driveway until the moment you return. Good driving record required. Fill out our online application by going to https://www.abbyvans.com Call 715-743-3364 if you need more information. "An Equal Opportunity/Affirmative Action Employer."

FEMALE CAREGIVER Wanted: Weekends 9am-noon and/or 8pm-10pm, pays $16.43/hr. Starting May 27, 8pm-10pm week day shift. Please call 715-743-3094.

THE BATHROOM of your dreams for as little as $149/mo! BCI Bath & Shower. Many options avail. Quality materials & professional installation. Senior & Military Discounts Available. Limited Time Offer - FREE virtual in-home consultation now & SAVE 15%! Call today! 1-877-651-1850 (WCAN)

THE GENERAC PWRcell a solar plus battery storage system. SAVE money, reduce your reliance on the grid, prepare for power outages and power your home. Full installation services available. $0 Down Financing Option. Request a FREE, no obligation, quote today. Call 1-855-707-0232 (WCAN)

OPEN HOUSE

Jackson Correctional Institution
N6500 Haipek Road, Black River Falls

New Lisbon Correctional Institution
2000 Progress Road, New Lisbon

July 12 & 14 ~ 12 – 7PM

OPEN POSITIONS

- ***Facilities Maintenance Specialist-Adv – Job ID: 2388***
- ***Food Service Leader 2 – Job ID: 4722***
- ***Inventory Control Coordinator – Job ID: 4086***
- ***Offender Records Associate/Admin Support – Job ID: 6301***
- ***Nurse Clinician 2 (RN) – Job ID: 1068***
- ***Social Worker (General/SUD) - Job ID: 1111, SUD Job ID: 1077***
- ***Teacher – Job ID: 1281***

GENEROUS PERSONAL LEAVE
Vacation- Personal Holiday, Legal Holiday & Sick Leave
EXCELLENT STATE BENEFITS
Health, Life, Dental, Vision & Accident Insurance
RETIREMENT PACKAGE
Wisconsin Retirement System, Deferred Compensation

For more information, please contact:
Jackson Correctional Institution 715-284-7314
New Lisbon Correctional Institution 608-562-7313

Apply online at ***WISC.JOBS***
Application assistance will be available on-site

GREENLEAF TRUCKING & TRANSPORT

in Taylor WI, has immediate openings for local & regional semi truck drivers.

At Greenleaf We Offer:
- Excellent Starting Pay (based on experience)
- Paid Personal Time - Vacation
- Accident, Vision, Dental Insurance
- Simple IRA

For more information, please contact our office at 715-662-2315
Or apply online at www.greenleafoftaylorwi.com

The School District of Black River Falls
has the following vacancy:

• Head Volleyball Coach

Applicants can view position details and apply under "Support Staff" on the WECAN website or stop at the Black River Falls School District Office at 301 N. Fourth Street for an application.

The WECAN website is https://wecan.waspa.org

Application deadline is July 1, 2022 at 3:30 p.m.

The School District of Black River Falls is an Equal Opportunity Employer.

PINE VIEW TERRACE

Resident Assistants

Due to growth, we have the following positions now available:

PVT serves older adults ages 62 and better. Nestled near the woods and Black River, just off of Hwy 54, we offer many options to meet the unique needs of our residents. Part time or full time. No certifications required. Paid training.

Part-time 11pm - 7am Overnight every other weekend
Part-time 3pm - 11pm, every other weekend
Full-time 11pm - 7am Weekdays • Will Train
Part-time or Full-time Housekeeper

Apply at our website of pvterrace.com or send resume to 404 County Rd R, Black River Falls, WI 54615.
Feel free to call Lana at 715-284-7077, with questions.

City of BLACK RIVER FALLS, WISCONSIN
A Fine Place to Raise Your Family • A Dynamic Location for Your Business

DEPUTY CLERK/TREASURER

The City of Black River Falls is seeking a full-time Deputy Clerk/Treasurer. The Deputy Clerk/Treasurer is the primary public contact at City Hall and performs routine clerical, customer service, administrative, and data processing work in accounts payable/receivable, licensing, election administration, meeting preparation, and tax collections. The ideal candidate will have the ability to work both individually and cooperatively in a professional, small office environment. Excellent communication skills, organizational skills, numbers proficiency, and ability to multi-task are essential. Some evening hours will be required periodically. Preferred candidates will have obtained a degree in accounting, business/public administration, or a related field. Prior municipal experience is preferred. Starting wage will be $20.00 - $22.38 per hour DOQ with excellent benefits.
A complete job description is available at blackriverfalls.us/forms.

To apply, send a cover letter, resume, and at least three (3) professional references to: City of Black River Falls, c/o City Administrator, 101 S. Second Street, Black River Falls, WI 54615.

Deadline to apply is July 8, 2022

The City of Black River Falls is an equal opportunity employer.

Join Our Team!

BANNER JOURNAL

409 East Main St.
Black River Falls
has a full-time opening for a

REPORTER/EDITOR

As an editor, you will be in charge of a vibrant weekly newspaper that is dedicated to bringing solid, accurate, local news to Jackson County communities.

Duties to include writing, editing, photography and newspaper layout. Candidates should be able to cover local government and school meetings, as well as community events. Knowledge of Microsoft Word, InDesign and Photoshop will be beneficial.

Successful candidate will have a friendly, team-oriented personality and have good oral and written communication skills.

To apply, send a resume to:
Julie Iverson, Banner Journal
409 E. Main St., Black River Falls, WI 54615
or email: julie@bannerjournal.com

NOW HIRING: OFFICE POSITION

Full-Time, Mon.-Fri. 8am-4pm or 9am-5pm

Experience preferred but willing to train the right candidate.
Wage based on experience.
Must be self-motivated and very detail-oriented.
Computer/internet skills a must.
Benefits: Vacation, Personal Time Off (PTO), Matching IRA 3%, Health Insurance, AFLAC, Employee Discount & more.

Submit employment application online, pick up application in store or send resume to:

Stockman's OF OSSEO
www.stockmanfarmsupply.com
12524 Frontage Rd.
P.O. Box 549
OSSEO
Fax: 715-597-2715

We are a family-owned business & believe in good, honest values.
Stockman's is an equal opportunity employer.

CORRECTIONAL OFFICER WALK-IN INTERVIEWS!

July 12 & 14 ~ 12 – 7PM

- **Starting pay $19.89/hr + additional $3.00/hr**
- **Weekend/Night shift differential add-ons**
- **$2,000.00 Sign-On Bonus for eligible candidates**
- **Excellent State benefits/retirement package and generous personal leave**
- **Paid training locally, no experience required**

For more information, please contact:
Stanley Correctional Institution 715-299-0269
Jackson Correctional Institution 715-284-7314
New Lisbon Correctional Institution 608-562-7313

Apply online at
***WISC.JOBS** , Job ID: 6526*
Application assistance will be available on-site

STATE OF WISCONSIN • FORWARD • DEPARTMENT OF CORRECTIONS

JOIN OUR TEAM!

Visit our job openings page at **brmh.net** for more details & to apply.

Black River MEMORIAL HOSPITAL

Our culture is one of purpose, worthwhile work and making a difference, with a focus on customer service and valuing our workforce.

ENVIRONMENTAL SERVICES
Maintenance Mechanic - Full-time, evening shift, 80 hours per pay period, benefited
ES Tech I - Full-time, evening shift, 80 hours per pay period, benefited

MARKETING AND COMMUNITY RELATIONS
(Telework Opportunity!)
Community Development Specialist - Part-time, day shift, 48 hours per pay period, benefited

MEDICAL LABORATORY TECHNICIAN OR MEDICAL TECHNOLOGIST
Full-time, work 7 days on, have 7 days off on night shift, 72 hours a pay period, benefited
Full-time, pm shift, Monday through Friday with a rotating weekend and holiday schedule, 72 hours a pay period, benefited

NUTRITION SERVICES ASSISTANT
Temporary, day shift & afternoon, up to 39 hours per pay period, non-benefited
Full-time, days & afternoon shifts, 72 & 80 hours per pay period, benefited

PHARMACY DIRECTOR
Full-time, 80 hours per pay period, day shift, benefited

REGISTERED/CERTIFIED RESPIRATORY CARE PRACTITIONER
Full-time, 72 hours per pay period, night shift, benefited
Per diem, 24 hours per pay period, days or nights, every 3rd-weekend rotation, non-benefited

PHYSICAL THERAPIST
Hospital full-time, day shift, 72 hours per pay period, benefited
Homecare/Hospice, full-time, 72 hours per pay period, benefited

REGISTERED NURSES/NURSE INTERNS/LPN
ED, Flex RN, Med/Surg, OB and Wound Care Center
Full & part-time, per diem, & temporary openings.
Days, evenings & night shifts

711 West Adams Street, Black River Falls, WI 54615
715-284-5361 | www.brmh.net | EOE

Prince Building Systems

Is hiring Full-time

Warehouse Help

Benefits available

Apply in person at 1331 E Division Street, Neillsville or Call 715-743-3650

Jessie Construction LLC

Jessie Construction of Black River Falls, is seeking to hire full time individuals for carpentry and concrete work. These are full time positions scheduled to work Monday-Friday from 7:00-4:30 with paid overtime. Employees receive paid holidays, vacation pay, Simple IRA with company match. Wages based on experience.

Please call 715-284-9263 for an application or send a resume to jessieconstruction@gmail.com and type 'resume' in the subject line.

Grounds Lead Worker ~ OPENING ~ Full or Part-Time!

$16.07- 1st shift with rotating weekends

Lead worker position at the Rest Area near Black River Falls, WI. Duties include supervising a crew of 3-4 individuals. Along with the crew, the lead worker is responsible for grounds and janitorial maintenance. Successful candidate must be dependable and hold a valid driver's license with a good driving record.

$1,000 SIGN ON BONUS FOR FULL TIME

HANDISHOP INDUSTRIES

Applications available at www.handishop.org or by email: handishop@handishop.org

A/A, EOE, D/V, M/F

Cranberry Mechanic

Looking for a Diesel mechanic able to work on old and new engines, knowledgeable of new technology. Maintain trucks, tractors, and construction equipment. Fabrication and electrical skills a plus. Problem solver and strong work ethic. Some field work required.

Starting salary $33/hr. Benefits include paid vacation, sick leave, and retirement plan.
Mail resumes to:
Olson Brothers Cranberry
W3072 Olson Rd, Warrens, WI 54666

The HOMEPLACE
Since 1999

The Homeplace of Dorchester is now hiring!

FT & PT Caregivers
$15-$17 Per Hour

We offer our caregivers an excellent benefits package and an outstanding sign on bonus!
Stop by and apply or fill out an application online at www.thehomeplaceof.com
If you have any questions, please call **715-654-6000**
155 N 3rd, Dorchester, WI 54425

BADGER MINING CORPORATION

BMC

Badger Mining Corporation is seeking hard working, motivated individuals to join our Taylor Plant Team. Openings include Plant Production and Maintenance roles. Tasks will include operating heavy equipment, testing sand to quality specifications, running and monitoring production processes, track inspections, and assisting with basic maintenance tasks. A strong candidate must be willing to cross train and help out in all areas of the plant (wash, dry, rail loadout, maintenance). An understanding of the mining process is a plus, but not required as we are willing to train the right person. These positions will be eligible for both night and weekend shift premiums.

Desired Knowledge, Skills and Abilities

- High school diploma
- Basic math and reading skills
- Basic computer skills
- Basic maintenance skills
- Heavy Equipment operation is a plus
- Flexible work schedule and ability to adjust schedule based on production needs/demands

Badger Mining offers a unique culture, excellent benefits, and generous wages. Enjoy Badger's 100% employer paid medical, dental, disability, life insurance, and long-term care insurance on top of a generous 401k match.

For all current opportunities and to apply, check out our website:
www.badgerminingcorp.com/career

Badger Mining Corporation is an Equal Opportunity Employer.

CUSTODIAN
CITY OF NEILLSVILLE

Applications are now being accepted for this Other Part-time position of less than 1200 hours per year. Hours will vary by season, but average 10 -15 hours per week. Hourly wage range: $10.00 to $12.00 per hour with no benefits. Work will be primarily at City Hall and occasionally at the Police Station and the Public Library.

Custodian duties include, but are not limited to: the general cleaning and cleanliness of the property, cleaning, scrubbing, waxing and buffing floors; vacuuming, cleaning and shampooing carpets; routine maintenance of heating systems and central air system; cleaning, sanitizing and minor repairs of bathrooms; handling garbage and recycling; outside building sweeping and trash pickup; election setup and take down; windows, screens and blinds cleaning; snow removal running snowblower and hand shoveling around entrances; other general duties as assigned.

High school diploma or equivalent required. City of Neillsville employment application must be completed. Resumes and letters of reference may be included. A pre-employment background check will be required. Application forms are available at the City Clerk's office, 106 W. Division Street, Neillsville, WI 54456 or found at http://www.neillsville-wi.com. **Application deadline will be July 15, 2022 at 4:00 P.M. or until filled at the City Clerk's office**.

Issued by order of the Common Council,
Mayor Duane G. Poeschel.
The City of Neillsville is an equal opportunity employer.

Prince Building Systems

Is hiring Full-time and Part-time



Class A & B licensed Drivers. Benefits available.

Apply in person at 1331 E Division Street, Neillsville or Call 715-743-3650

Since 1853
JACKSON COUNTY Wisconsin

Current Career Opportunities

Black River Falls

Court Bailiff:
Casual, day shift, non-benefited, must be Law Enforcement certified or certifiable

Deputy Sheriff:
Part-time, non-benefited, must be Law Enforcement certified or certifiable

Animal Control Worker:
Casual, 15-20 hours per week, non-benefited

Behavioral Health Social Worker I/II:
Full-Time, benefited

Aging & Disability Resource Center Professional I/II:
Full-Time, benefited

Equipment Operator:
Full-Time, benefited, must have Class A CDL

Maintenance Worker:
Full-time, custodial position, benefited

Corrections Officer:
Full-time, 12-hour shifts, benefited

For full details and to apply, visit our Career Opportunities page at www.co.jackson.wi.us.

Jackson County Human Resources Department
307 Main Street
Black River Falls, WI 54615
715-284-0216
www.co.jackson.wi.us
Jackson County is an EEO/AA/ADA Employer

GUNDERSEN
TRI-COUNTY HOSPITAL AND CLINICS

Where Caring Meets Excellence

We have multiple job opportunities available.

FEATURED THIS WEEK:

RN's, Full-Time.
EMT position, Full-Time.
Radiologic Technologist Full-Time.
Occupational Therapist Full-Time.
Physical Therapist Full-Time.

Apply online on our website: ***www.gundersenhealth.org/tri-county/employment***. Search "Jobs" type in "Whitehall" in the "search" field for locations.

CARE CENTER • CLINIC • HOSPITAL

JOIN OUR TEAM!

Qualified employees and RNs can earn a $5,000 referral and sign-on bonus. Incentives include weekend, holiday and shift differentials.

For more information, email Becki Murphy, Recruitment Specialist, at ***bmurphy@gundersenhealth.org***

We offer competitive wages, comprehensive benefits, including: medical, dental, generous paid time off and retirement plans.

Gundersen Tri-County Hospital and Clinics | 20869_1216

SUPERIOR Fresh

HIRING NOW!

NEW INCREASED STARTING WAGES!

POSITIONS START AT $14-$20/hr WITH NEW HIRE BONUSES UP TO $750!

Entry level + skilled positions



First Shift Positions:
Greenhouse
Produce Packing
Seafood Processors
Machine Operators
General Labor
Assistant Managers
Weekend Seeders
+ More!



PLEASE VISIT:
www.superiorfresh.com/job-openings
to view positions and apply today!
W15506 Superior Fresh Drive, Hixton, WI
715 984 2598 • 715 896 7580 para español

HELP WANTED

Self-motivated
experienced roofers.
Wages based on experience.
Call Gene at:
715-964-6992

Bolton Refuge House Inc.

Working to empower survivors of domestic violence and sexual assault

BRJCO is a non-profit organization
Call us at: (715) 333-2350
or email: teresa.m@boltonrefuge.org

URGENT NEEDS LIST

• Toilet Paper • Paper Towels • Dish Soap
• Laundry Soap • Twin Sheets • Mops and Buckets
• Brooms and Dust Pans • 13/30 Gal. Garbage Bags
• Cleaning Supplies • Dryer Sheets • Roll of Quarters
• Bandaids • Personal Hygiene Wipes
• Full-size Toiletries
• Liquid Soap • Deodorant
• US Cellular Phone and Prepaid Phone Cards
• Gift Cards to: Wal-Mart and Holiday.

VOLUNTEERS NEEDED - Please Contact Teresa For Information

Please Note: *Most used items are accepted, but must be in good, clean condition. We're sorry- we do not accept clothing donations and we are not able to pick up large furniture donations. Please call or email w/questions- all donations are tax-deductible!*

THINKING ABOUT INSTALLING A NEW SHOWER? American Standard makes it easy. FREE design consultation. Enjoy your shower again! Call 1-844-479-1327 today to see how you can save $1,000 on installation, or visit www.newshowerdeal.com/wcp (WCAN)

UPDATE YOUR HOME with Beautiful New Blinds & Shades. FREE in-home estimates make it convenient to shop from home. Professional Installation. Top Quality - Made in the USA. Call for free consultation: 877-544-2415 Ask about our specials! (WCAN)

VISUALLY IMPAIRED? Receive local newspapers on cassette tapes at no cost to you or loved ones. Call Jackson Co. Interfaith Volunteer Caregivers at 715-284-7058 for details.

ANDREW BLACKHAWK American Legion Auxiliary Unit 129 meets the 2nd Wednesday of the month at 4:30pm at the American Legion Post129 Building.

BENEFIT SPECIALISTS are available to assist Jackson County residents age 18 and older with questions regarding benefit eligibility. Please call the ADRC of Jackson County at 715-284-3978 for more information or to schedule an appointment.

Complete Tree Service

ARGONNE
Timber & Land, LLC

N4352 Hickman Road, Humbird, WI 54746
715-889-0870
Dan Mullins/Owner-Operator
Joe Karlen/Project Manager • **715-644-8378**

• Services Offered •
•Stump Removal • Driveways • Lot Clearing
•Stump Grinding • Demolition • Spring Lawn Clean Up

Fully Insured
www.argonnetimber.com Find us on Facebook

BLACK RIVER Stitchers meet the 4th Tuesday of every month at the Jackson Electric building in Black River Falls at 6:30pm.

BRF MASONIC Lodge #74 meetings held the 2nd & 4th Thursdays of the month at 7:30pm. (except July & August).

OPEN ALCOHOLICS Anonymous discussion format Thurs, 7pm, Hixton Town Hall, Sand Prairie Rd. Contact Gene 715-284-2559 or Duane 715-284-2228.

ADVERTISE HERE



GET YOUR BUSINESS SEEN!

In the Clark County Area Contact
Nancy Curtin,
adsales@clarkcopress.com
715-819-3572

In the Jackson County Area Contact
Joy Peterson, joy@bannerjournal.com
715-284-4304



BUY - RENT - FINANCE

IT'S THE SUMMER OF LOVE - YOUR - WATER!

$350 OFF

the Purchase of a Culligan High Efficiency (HE) Water Softener AND Reverse Osmosis Drinking Water System Bundle

*dealer participation may vary. See dealer for details. Limited time offer. Not valid on other offers. Offer valid on HE Softener line only. New contracts Only Exp: 7/31/2022

FREE BASIC WATER TEST

no obligation in-home water test.
nitrates, hardness, ph, iron.
(bacteria, lead, radium, arsenic at additional charge)

*dealer participation may vary. See dealer for details. Limited time offer.

WATER SOFTENING
REVERSE OSMOSIS DRINKING WATER
ACID NEUTRALIZATION
IRON REDUCTION
BOTTLED WATER COOLERS
WATER & SALT DELIVERY
SERVICE ALL BRANDS

507-452-3600
1825 Mobile Dr Winona, MN
Serving Trempealeau & Buffalo Counties

CulliganBetterWater.com

608-372-6124
105 Sime Ave Tomah, MN
Serving Adams, Jackson, Juneau, Monroe Counties

Posy Patch Greenhouse & Gift Shop

7 Miles South of Withee - 6 Miles North of Greenwood
N11839 St. Hwy 73 Owen - **715-267-7644**

~ Hanging Baskets ~ Herbs
~ Proven Winners ~ Vegetables
~ Planters ~ Pouches ~ Perennials
~ Proven Winner Shrubs

Whole New Line of Unique & Speciality Products From Walnut Creek Foods! (Jar Goods, Baked Goods, Pasta & More!)

NEW SUMMER HOURS June - Aug. Mon.-Sat. 9a-6p

We Will Custom Fill Your Planters!
Let us Design a Unique Combination Especially for You!

JUST ARRIVED! Poly Lawn Furniture (Just In Time For Summer!)

Don't Forget The Gift Shop!
• Corinthian Bells Wind Chimes • Primitive Furniture • Home Decor
• Berry Garlands • Candles • Candle Wreaths • And Much More

We Accept... MasterCard VISA

NOW AVAILABLE: FRESH PRODUCE

MAPLE SYRUP • JAMS • JELLIES

The Shoe Box
BLACK EARTH, WI



"Your Complete Family Shoe Store"
608-767-3447 | 608-231-4445

THE BARGAIN BOX Shoe Box
Black Earth, WI
M-Fr 9-7, Sat 9-5 Sun 10-5

PRINCE COUNTRYSIDE STORE

SUMMER HOURS
Mon – Friday
9am – 4:30 pm
Saturdays We Are Closed

Thank You For Your Business!
715-898-2266
1331 E Division Street, Neillsville or www.prince-corp.com

BUFFALO LUMBER AND TIE CO.

NOW BUYING: STANDING TIMBER OR CUT LOGS
WALNUT, HICKORY, HARD AND RED MAPLE, WHITE AND RED OAK

Dave Kulesa - Buyer	Eric Pulkinen - Buyer	Derrick Broeckel- Buyer	Jeff Fechner- Rsrc. Mgr.
608-863-0794	608-863-6939	608-863-5667	608-434-0000

S2941 Indian Creek Rd., Fountain City, WI 54629 • 608-687-7681

OAK FIREWOOD FOR SALE

Clean, dry oak firewood
ONLY $75 a face cord.
Delivery available by request, ask for details.
Call or text Bill at 715-299-0421 or call 715-284-5992

Pavement Consulting Services, LLC
715-271-2829
pavementconsultingllc@gmail.com
FREE ESTIMATES!
EXCAVATING • PAVING
CRACK FILLING • SEALCOATING
INFRARED HEAT PATCHING
CONCRETE • LINE PAINTING
2133 Hogeboom Ave. Eau Claire, WI 54701

ASPHALT PAVING & SEALCOATING
D&D CONSTRUCTION
715-533-1742 • AUGUSTA
Ask about our June Specials!
COMMERCIAL & RESIDENTIAL | SENIOR DISCOUNTS
PARKING LOTS • DRIVEWAYS
HOT CRACK FILLING • PATCHING
FREE Estimates | All Work Guaranteed

FREUDENTHAL MFG.

W6322 CTH O, Medford, WI

6946_2

Moveable, U-Shaped Clotheslines
From $289 – $359



10, 12, 15, 20 foot lengths, 10 ft. wide, 6 ft. high, 7 lines standard. Made with special galvanized, high strength steel tubing.

Picnic Table Frame Only $174.95





Swing away Mailbox Stands $139.95

Culverts: Polyethylene, dual-wall, smooth interior, corrugated exterior. We stock all sizes from 4" to 60" diameters. 20 ft. standard length.

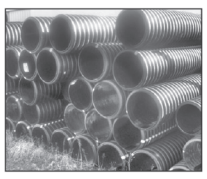

CALL FOR PRICING
1-800-688-0104 • www.freudenthalmfg.com

Subscribe Today

TO YOUR LOCAL PAPER
BANNER JOURNAL
OR THE
CLARK COUNTY PRESS
715-284-4304

FARMER'S PANTRY

DISCOUNT GROCERY



"Make us your first stop"

Angus Beef Patties Mushroom & Swiss 32 oz	**$5.75**
Angus Beef Franks 15 oz	**$1.99**
Tyson Bacon 16 oz	**$3.99**
Yoplait GoGurt Strawberry, Mixed Berry 16 ct	**$1.25**
Kellogg's Funables Fruit Snacks 10 ct	**$0.99**
Kraft Miracle Whip 19 oz	**$0.35**
Hidden Valley Ranch Dressing 40 oz	**2/$9.35**
Duncan Hines Yellow Cake Mix 15.25 oz	**$0.98**
Spring Water 16.9 oz 24 pack	**$3.25**
Bread & Butter Sliced Pickles 12 oz	**$1.10**
Hershey's Chocolate Syrup 24 oz	**$1.99**
Chicken Broth 32 oz	**$0.85**

CLOSED MONDAY, JULY 4

Store Hours: M-F 9-6, Sat 9-5, Sun Closed.
Locations: Farmer's Pantry Marshfield, WI (715) 384-3914
Farmer's Pantry Thorp, WI (715) 669-3400
Value Wise Grocery Colby, WI (715) 316-0700

VIVINT. SMART SECURITY, PROFESSIONALLY INSTALLED One connected system for total peace of mind. FREE professional installation! Four FREE months of monitoring! Call now to customize your system. 1-855-756-2112 (WCAN)

WCAN (WISCONSIN Community Ad Network) and/or the member publications review ads to the best of their ability. Unfortunately, many unscrupulous people are ready to take your money! PLEASE BE CAREFUL ANSWERING ANY AD THAT SOUNDS TOO GOOD TO BE TRUE! For more information, or to file a complaint regarding an ad, please contact The Department of Trade, Agriculture & Consumer Protection 1-800-422-7128 (WCAN)

UP TO $15,000 OF GUARANTEED LIFE INSURANCE! No medical exam or health questions. Cash to help pay funeral & other final expenses. Call Physicians Life Insurance Company 844-433-5898 or visit www.Life55plus.info/wcp (WCAN

LONG DISTANCE MOVING Call today for a FREE QUOTE from America's Most Trusted Interstate Movers. Let us take the stress out of moving! Call now to speak to one of our Quality Relocation Specialists: 888-660-6593 (WCAN)

ATTENTION MEDICARE RECIPIENTS! Open Enrollment for Medicare health plans is here! Call our licensed insurance agents for an affordable quote for your needed coverage. Call for a no obligation free quote now! 855-686-2201 (TTY: 711) (WCAN)

33rd Annual Waumandee Fireworks Show:

July 4, 2022

Waumandee Softball Field - Waumandee, WI

Concessions open at 8:00 PM

Fireworks at 10:00 PM

Fireworks display by:

Ron Olson, Matt Olson, Mark Olson & Nick Neudigate

Concessions served by St. Boniface School including: Hot Dogs, Cheese Curds, Chips, Soda & Water

Ice Cream served by Buffalo County Dairy Promotion Committee

Sponsored by:

Waumandee STATE BANK
Member FDIC
"Always at your service"

Waumandee Area Lions Club

All Branches Closed July 4

In observance of Independence Day

Waumandee: 608-626-3131
Arcadia: 608-323-3555
Black River Falls: 715-284-5321
Blair: 608-989-2541
Durand: 715-672-3375
Fountain City: 608-687-9311
Mondovi: 715-926-4263
Whitehall: 715-538-4389

waumandeebank.com

SERVICE DIRECTORY

YOUR GUIDE TO AREA SERVICES

24 Hour Wrecker Service & Flatbed Hauling Also



24 Hour Local & Long Distance Damage Free Hauling
We Will Haul You & Your Vehicle Where You Want To Go!!

BRAUNER'S GARAGE & STORAGE
Hwy. E, Hatfield Rd., B.R.F., WI • **PH: 715-284-4879**

SAMPSON
HEATING & AIR CONDITIONING, INC.
126 W. Main St., Hixton, WI
715-963-2921
Sales and Service Since 1959
www.sampsonheating.com

TRANE LENNOX Hydron Module Geothermal Systems

"We Service Most Brands of Heating & AC Equipment"

"Full Sales & Service HVAC Contractor"

RIVERSIDE
AUTO & VAN RENTAL
284-4525
1 Mile West of
Black River Falls On Hwy. 54

Rentals Available On Mini Vans, 15 Passenger Vans Full Size Sedans or Economy Cars
•Call For Rates•

New Homes • Garages • Additions • Decks • All Types of Remodeling Siding• Bathrooms • Kitchens • Drywall

Getting the Job Done Right!

JC CARPENTRY
Fully Insured!
Call Bob At
715-533-9241

Trusted By Customers For 28 Years!

BOBCAT SERVICE



• Driveways
• Lot Clearing
• Brush Mowing

Keith Cormican
715-896-0726

ServiceMASTER Restore®
866-743-7007
ServiceMaster of Clark and Jackson County and Tomah Area
When unexpected disaster happens, You can depend on us
FIRE SMOKE WATER MOLD CARPET SPECIAL SERVICES

QUALITY SERVICES REMODELING
Painting, Carpentry, Bathroom & Kitchen Remodels, Tile Work & More!
715-333-2069 Office
847-456-7452

JK CLEANING & RESTORATION
• Fire • Smoke
• Emergency Water Removal
• Air Ducts • Carpet
• Tile • Upholstery
•Janitorial
715-743-4448
www.JKclean.com

Custom HEATING & COOLING, Inc.
· HEATING · PROPANE
· COOLING
216 E Division Street
Neillsville, WI
715-743-6109
www.customheating.org

DALE'S Refrigeration & Heating
Proudly Serving Clark, Jackson and Wood Counties!
RUUD PRO PARTNER

PROBLEM WATER EXPERT

Rose Water Service
See what your water can be!

• ***FREE WATER TESTING*** •
Water Treatment, Plumbing Services and Hot Water Heaters
Paul Rose, Owner
715-743-2096
RoseWaterService@gmail.com
rosewaterservice.com

SEO / SEM WEB DESIGN
LOCAL SERVICE
Kamduke Web Designs
715-896-4094
kamdukewebdesigns.com

HOW TO DESIGN AN IDEAL KITCHEN?
CALL CAPAULS!
Competitive prices and amazing selections.
Kitchen cabinets & countertops for all budgets.
From Design to Install, We've Got You Covered.
715-284-4949
blackriverfalls@capauls.com



CAPAUL'S SINCE 1973
14 W. Jefferson St., Black River Falls
1217 N. Superior Ave.,Tomah
107 E. State St., Mauston
www.capauls.com

BUSH ELECTRIC
• COMMERCIAL
• INDUSTRIAL
• RESIDENTIAL

Locally Owned Family Business
W11761 Spring Creek Rd., Black River Falls, WI 54615
715-896-9683 greg@bush-electric.com

Gaier CONSTRUCTION
GENERAL CONTRACTOR
BLACK RIVER FALLS
PH: 715-284-9707
www.gaierconstruction.com

VP BUILDERS — VARCO-PRUDEN PRE-ENGINEERED BUILDING SYSTEMS

RAYNOR — GARAGE DOORS & OPERATORS Sales & Service

DMT TREE SERVICE
BLACK RIVER FALLS, WI
Dakota Tennant
(715) 896-6480
Fully Insured Tree Service Offering:
• TREE TRIMMING AND REMOVAL
• STUMP GRINDING
• SNOW PLOWING

Excavator, Bulldozer, Skidsteer & Dump Truck



CASPER FARM SERVICE



Matt at 715-299-7120

TIMBER WANTED
MFL Plans - Fully Insured
Logs Paid For On Your Landing
Carl Friedel
608-343-0746
friedellogging.com



FRIEDEL LOGGING

NORDSTROM
CONSTRUCTION & LUMBER INC.
101 Tanner St., Melrose
HARDWARE & BUILDING HEADQUARTERS!
LUMBER • PAINTS
WINDOWS • CABINETS
INSULATION • DECKS
ROOFING • SIDING
True Value
608-488-2401
608-488-3467

HODGE CARPENTRY
HIXTON, WI
Residential • Commercial
•New Construction & Remodeling
•Free Estimates
•Fully Insured
•Satisfaction Guaranteed
·Bobcat Services
·Additions · Decks
·Garage Doors · Siding
·Windows · Doors
·Roofing ·Drywall
·Pressure Washing
·Sealing Cabins
27 Years Experience
Senior Discounts
715-299-5300

Coulee Region
Landscape AND DESIGN LLC
Your local landscape professional.



• Design/Construction
• Retaining Walls/Patios
• Lawns & Planting Beds
• Outdoor Rooms
• Paver Walkways
• Trees, Shrubs, Perennials
• Maintenance & Turf Care
• **Landscape Supplies:** Topsoil, Rock, Mulch

Jason Oslie • 608.797.4473
N5186 St. Hwy. 54, Black River Falls

Call For Service Directory Space
715-284-4304

DINING & ENTERTAINMENT

Pawty in the USA!

A fundraising event for Clark County Humane Society

July 2nd, 2022 • 10:00 am – 4:00 pm

Celebrate 35 years with Clark County Humane Society! 20 + Vendors and Crafters, KamBray food truck and Kat's Sweet Escape desserts, a photo booth, silent auction, garage sale, bake sale, live music and activities for the kids!

Rain or shine, let's have fun and support animals in need! Join us at CCHS



W3926 State Hwy 73, Neillsville

If you'd like a table/booth contact April at cchsoutreach1@gmail.com

KIWANIS COOK OUT



Grilled Brats ~ Hamburgers
Pork Sandwiches

Friday, July 1 • 10:00 am - 5:00 pm

At Hansen's IGA, Neillsville

FUNDRAISER TO SERVE THE YOUTH OF NEILLSVILLE

PARTY • PARTY



..Deer View

Straight Out of Hatfield

Party With Us All Weekend Long!

Fri & Sat July 1 & 2 • 7-?

MUSIC BY: "DECADES"

July 2 - Party starts at 3pm
Bring a dish to pass
Fireworks at Dusk

BENEFIT SUPPER

***for* The Blair Amish Community**

(for Medical Bills)

July 8, 2022 ▪ 4pm - 8pm

Serving Grilled & Broasted Chicken, Potatoes, Gravy, Baked Beans, Hot Dogs, Coleslaw, Homemade Ice Cream & Pie

~ CARRY OUTS AVAILABLE ~

Held at the
Felty & Mary Lambright Residence
N32868 Schansberg Road, Blair, WI 54616

Quilt, Gun & Basket Raffle Benefit Auction Starting @ 5:30pm

DENTAL INSURANCE. From Physicians Mutual Insurance Company. Coverage for (350+) procedures. Real dental insurance - NOT just a discount plan. Don't Wait! Call now! Get your FREE Dental Information Kit with all the details! 855-807-9516 www.dental50plus.com/wicommunity #6258 (WCAN)

STROKE & CARDIOVASCULAR disease are leading causes of death, according to the AMERICAN HEART ASSOCIATION. Screening can provide peace of mind or early detection! Contact Life Line Screening to schedule your screening. Special offer - 5 screenings for just $149! Call 1-888-675-5048 (WCAN)

JACKSON COUNTY HCE (Home and Community Education, formerly Extension Homemakers) are hoping for new members. Groups meet on a regular basis to study issues that affect their families and community. For more information, call Joan at 715-333-7732 or Rita at 715-299-5052.

JACKSON COUNTY WIC is inviting new participants to enroll. WIC provides nutritious foods and helpful nutrition information for pregnant and post partum women, infants and children up to the age office that meet moderate income guidelines. Call 284-4301, ext. 385 for more information.

BROCKWAY NEIGHBORHOOD Food Pantry Essential Needs located at 411 Gebhardt Rd, Black River Falls is seeking donations of non-food items. Such as shampoo, conditioner, soap, razors, kleenex etc. For more information call Deb 715-284-1688.

BROCKWAY NEIGHBORHOOD Food Pantry Essential Needs located at 411 Gebhardt Rd, Black River Falls is seeking donations of non-food items. Such as shampoo, conditioner, soap, razors, kleenex etc. For more information call Deb 715-284-1688.

CLASSIFIED RATES: $9.00 for the first 15 words, 25¢ for each additional word. Classifieds must be in and paid by 4pm Wednesday. The Shopper, Banner Journal & Clark County Press, 409 E. Main St., Black River Falls, WI 54615. 715-284-4304.

END OF Month and out of food? Neighborhood Food Pantries are open the second Tuesday of each month from 9 to 10am. or as long as supplies last. Pantries are located in Brockway-Gebhardt, Alma Center, Hixton, Merrillan, Millston and Taylor. Address with house or fire number required, no PO Box. One bag per household. Donations of money or non-perishable food items are welcome. For information call Deb at 715-284-1688.

FSF PROGRAM Monthly Schedule at Gebhardt School. Friends' Food Shelf: Beginning March 9, Monday 3:05-4:30pm or until food is gone. Doors will not be open before 3pm. Jackson Co. Food Pantry: Tuesdays 4:30-6pm. Neighborhood Food Pantry: 2nd Tuesdays 9-10am located at 8 sites; Brockway-Gebhardt, Alma Center, Hixton, Merrillan, Millston Melrose or Taylor. Food For Kids: Packs and distributes on Thursdays and Fridays to area schools and extra sites.

GRANTON/CHILI Senior Citizens meets 2nd Thursday of every month with a 12 noon potluck at the Sportsman's Club.

Due to the JULY 4TH HOLIDAY

EARLY AD DEADLINE

Is 4:00 PM Tues., June 28

For the July 4th issue of The Shopper, and the July 6th issues of the Banner Journal and Clark County Press

Our office will be closed Monday, July 4th.

Have a fun and safe July 4th!

ADRC OF JACKSON COUNTY • JULY 4 - JULY 8

SENIOR NUTRITION PROGRAM MENUS

All Sites Provide Bread & Butter, Milk or Coffee

RESERVATIONS ARE REQUIRED FOR ALL HOME-DELIVERED & STARRED (**) SITES.

CALL 715-284-3978

BLACK RIVER FALLS HOME-DELIVERED • MON-FRI

11am - 1pm • 715-284-1322

All meals come with bread w/margarine & 1% or skim milk

MON: Happy 4th of July No Meals ADRC Office Closed
TUES: Salisbury steak, pork & beans, broccoli, parsley potatoes, fruit cocktail
WED: Roast beef, mashed potatoes, corn, fresh fruit, cookie
THURS: Breaded chicken patty, baked potato, carrots, cranberry juice, pudding
FRI: Baked cod, mashed potatoes, green beans, jello w/fruit

TAYLOR GENERAL STORE & CAFÉ • MON-FRI

715-662-2225 • Dine in or Carryout

MON: Happy 4th of July No Meals ADRC Office Closed
TUES: Beef stew over biscuit, carrots, fruit dessert
WED: Lasagna, broccoli, garlic bread, fruit cocktail
THURS: Chicken fried steak, potatoes, baked beans, peaches
FRI: Fish, potato, coleslaw, mixed fruit

MELROSE • CONGREGATE • MON-THURS

Site Location: L&M Café, 608-488-2611 • Served 11am-1pm
Dine in or Carryout
All meals come with bread, butter, 1% milk, coffee or tea

MON: Happy 4th of July No Meals ADRC Office Closed
TUES: Meatloaf, stewed tomatoes, scalloped potatoes, pears
WED: Roast beef, mashed potatoes, broccoli, pineapple
THURS: Fish, 3 bean salad, potatoes, mixed fruit, california blend vegetables

MERRILLAN • CONGREGATE • MON-FRI

Site Location: Merrillan Café, 715-333-9200 • Served 11am-1pm
Dine in or Carryout
All meals come with bread & butter, 1% milk, coffee or tea

MON: Happy 4th of July No Meals ADRC Office Closed
TUES: Chicken, mashed potatoes, beets, peaches
WED: Ham, augratin potatoes, carrots, pineapple cake
THURS: Stir fry chicken w/peppers, watercress, carrots over rice, pudding w/fruit
FRI: Fish, potato, bean soup, fruit cocktail

MILLSTON • WED-THURS

Site Location: TK 400 Club, 715-284-0072 • Served 11am-1pm
All meals come with bread & butter, 1% milk, coffee or tea

WED: Meatloaf, mashed potatoes, green bean cass., fruit
THURS: Ham, augratin potatoes, corn, fruit

DINING & ENTERTAINMENT

50 BIRD SHOOT
HIXTON ROD & GUN CLUB
Sunday, July 3
5 pm to 8 pm
16 & 20 yard line
& Monday, July 4
10 am to 2 pm
16 yard line
4TH OF JULY RAFFLE
1st Henry Big Boy .44 Mag or $500
2nd Ruger EC9 9mm Pistol or $200
3rd $50
Drawing @ 2PM
Get Your Tickets at Kal's Korner, Club Members or at our Shoots Up Until 2PM
Rod & Gun Club Park, East of Hixton on Hwy. 95
For more information, call Greta 715-299-8866

McSWEET'S IRISH PUB
Your Final Destination
OFF EXIT 115
N6600 Riverview Drive, BRF, WI 54615 • 715-284-3020
OPEN MON.-THURS. 2PM
FRI., SAT. & SUN. Noon
CLOSED WEDNESDAYS
Book your birthdays, anniversaries & reunions here!
SAVE THESE DATES!
Kylar Kuzio
Friday, July 1 • 6-9 pm
Blaine Howard
Sunday, July 3 • 3-6 pm
Uncle Brew & Pirate Charley
Friday, July 8 • 7-10 pm
SHADY GLEN
Friday, July 15 • 7-11 pm
DB Rouse
Sunday, July 17 • 3-6 pm

THUNDERBIRD VILLAGE - HATFIELD
ENJOY FOOD, FUN, BARGAINS!
GIANT FLEA MARKET & CRAFT SHOWS
Hatfield, by beautiful Lake Arbutus
Located 12 miles NE of Black River Falls on Co. Rd. E, or 6 miles E of Merrillan on Co. Rd. K.
CALL 608-989-2275
JULY 2-4: INDEPENDENCE DAY WEEKEND SALE
SEPT. 3-5: LABOR DAY WEEKEND SALE
EXPANDED PARKING • IMPROVED VENDOR SPACES

DIABETES EDUCATION and Support Group meetings have resumed. Meetings are scheduled for the third Wednesday of every other month starting Jan. 19 from 2-3pm at the B-Home Building, CTH A, BRF. There are no meetings in November or December. RSVPs are necessary to Sarah Osegard at 715-284-3606.

IT'S HARD to talk about being abused. Sometimes it's even harder to know if what you are experiencing is abuse. But you don't have to face this alone. There are safe places where you can begin to sort it all out with complete confidentiality. Bolton Refuge House in Eau Claire and New Horizons in La Crosse, Sparta and Whitehall all offer support groups and individual sessions for women who are experiencing physical, emotional or sexual abuse in their relationships. For more info contact the program closest to you. Eau Claire- Bolton Refuge House 1-800-252-4357. New Horizons: La Crosse, Sparta & Whitehall 608-791-2600 you may call collect, JC Outreach 715-333-2350. Crisis hotline, 1-855-526-5866 or 1-855-5BOLTON.

JC RECYCLING Center open Wed. 7:30am-3pm; Sat. 8am-2pm. Located behind former Jackson Electric Bldg.

KARNER BLUE Garden Club meets the second Thursday of each month April to Oct. For more information, time and place, call Carol at 715-670-0585.

KIWANIS CLUB meets Monday evenings, 5:45pm. at American Legion Hall, 6 Boon Blvd, Neillsville. New members welcome.

THE SHOPPER and Banner Journal review our ads to the best of our ability. Unfortunately, there are people waiting to take your money. We recommend that care be taken in answering ads that sound too good to be true. If at any time you have a complaint regarding an ad, please contact the Dept. of Trade, Agriculture and Consumer Protection at 1-800-422-7128 to ask questions or to register a complaint.

~ ~ Come Out & Join Your Friends ~ ~
Junior Golf Program
Learn golf etiquette, rules, and basics of the game.
4 Session Program
Starts July 13th • 1 hour each
7/13 "5:30 PM" Session 1- Putting and Golf etiquette/rules
7/20 "5:30 PM" Session 2- Chipping and Irons
7/27 "5:30 PM" Session 3- Driver and Chipping
8/3 "8:00 AM" Session 4- Play on the golf course
Sign up in the golf shop or bar!
$35 per kid (ages 13 and under)
The best place to golf, dine, entertain and socialize!
Skyline GOLF CLUB
Golf Road & N. 11th Street, Black River Falls
715-284-2613
www.skylinegolfcoursewi.com

LIFE AFTER Loss - Grief Support Group is scheduled every fourth Tuesday of the month, 3:00 to 4:30 p.m. at B-Home Services and Supplies, 311 CTH A, BRF. Registration is requested but not required. Call 715-284-3662 or visit www.brmh.net/grief.

LOOKING FOR ASSISTED LIVING, MEMORY CARE, OR INDEPENDENT LIVING? A Place for Mom simplifies the process of finding senior living at no cost to your family. Call 1-855-931-3662 today! (WCAN)

MILLSTON, WISCONSIN
Celebrating
1872 150 Years 2022
Sunday, July 3rd, 2022
Events Begin @ Noon
SAT., JULY 2nd
Town Wide Garage Sale
PARADE
1:00 PM
Church Program
Wagon Rides
Canoe Rides
Chicken-Q
Noon
1870's Beard/ Mustache & Costume Judging @ Noon
Ho-Chunk Perfomers 1:30-3PM
Kids Carnival
Medallion Hunt
Dodgeball Game
MUSIC
Plus...Much, Much More!
Moss Baling & Sawmill Demos
Fireworks
10:00 PM

MELROSE 4TH OF JULY
Celebration 2022!
Sat., July 2
CAR SHOW & LIVE MUSIC
Sun., July 3
BEAN BAGS & LIVE MUSIC
Monday, July 4 • FAMILY DAY
• Melrose 1st Responders Fun Run/Walk
• Travis Olson Memorial Tractor Ride
• Chicken Q, Pie & Ice Cream
• Parade @ 2:00 PM
• Fun Games Food
• Penny Hunt • Music & More!
FIREWORKS @Dusk

Clear View REALTY



Bruce Witte - Realtor®
Clearview Realty, LLC
715-429-0654 - cell
bruce@clearviewrealty.com



NEW PRICE
$249,900
404 E 2nd St.,
Neillsville, WI 54456
MLS# 1563292

Let Your Words Do The Talking In The...
CLASSIFIEDS
Up To 15 Words For $9.00
25¢ For Each Additional Word
715-284-4304

GROSS Neillsville
CHEVROLET BUICK
404 E. Division St.,
Neillsville, WI 54456
Toll-free: 888-743-3207
grossauto.com

2017 FORD EXPLORER XLT



R21-318a

- 3.5L V6 Engine
- Rear View Camera
- Keyless Entry
- Heated Mirrors
- 49,710 Miles

$28,509

Over 300 vehicles at www.grossauto.com

Cummins



We are looking for Qualified Team Members to join our Neillsville Filtration Team

- ✓ 2nd & 3rd Shift Material Handler Starting @ $17/hour
- ✓ 2nd & 3rd Shift General Assembly Starting @ $17/hour
- ✓ 2nd Shift Material Handler Shipping Coordinator Starting @ $17.69-$19.50/hour
- ✓ 3rd Shift Mold Technician Starting @ $17.69-$19.50/hour

- **2nd Shift Differential $1/hour**
- **3rd Shift Differential $2/hour**

BENEFITS AVAILABLE UPON HIRE

- ✓ Medical/Vision/Dental
- ✓ Domestic Partner Coverage
- ✓ Health Savings Account Employer Contribution
- ✓ Life Insurance
- ✓ Bonus Program
- ✓ Shift Differential
- ✓ 401K Retirement Savings Plan with Employer Match
- ✓ Pension Plan
- ✓ Paid Vacation/Sick Time
- ✓ Paid Holidays
- ✓ Tuition Reimbursement
- ✓ Referral Program

Now recruiting for temporary summer help with Manpower - Contact Cody@ 715-461-6765 or apply online www.manpower.com

Apply Online @ Careers.cummins.com

Site/Location - Neillsville

For more information, contact
Autumn, HR Generalist @ 715-743-9694
Brad Meier, HR Associate @ 715-743-9632

At Cummins, we are an equal opportunity and affirmative action employer dedicated to diversity in the workplace. Our policy is to provide equal employment opportunities to all qualified persons without regard to race, gender, color, disability, national origin, age, religion, union affiliation, sexual orientation, veteran status, citizenship, gender identity and/or expression, or other status protected by law. Cummins validates right to work using E-Verify. Cummins will provide the Social Security Administration (SSA) and, if necessary, the Department of Homeland Security (DHS), with information from each new employee's Form I-9 to confirm work authorization.