Clear View REALTY

N9536 Cardinal Lane
Hatfield, WI 54754
715-333-8439
447 N. Water St.
Black River Falls WI 54615
715-284-8439



Alisha Larson
Broker/Associate
Clearview Realty, LLC
447 N. Water St.
Black River Falls, WI 54615
Cell: 715-299-8500
alisha@clearviewrealty.com
www.clearviewrealty.com

The SHOPPER

Monday, June 3, 2024
Vol. 33, Issue 23

CONTACT INFORMATION:
409 East Main Street
Black River Falls, WI 54615
PH: (715) 284-4304
~~~
***Covering Jackson and Clark County***

**PRE-SORTED STANDARD**
**U.S. Postage PAID**
**Black River Falls, WI**
**54615**
**Permit No. 221**
**Carrier Presorted**

**HEALTH INSURANCE QUESTIONS?**
**We Build Plans Around You!**
- **Turning 65 or New to Medicare**
- **Questions on the Affordable Care Act?**
- **Retiring or Losing Coverage Through an Employer?**
- **Medicare Advantage or Supplements**

THE Insurance CENTER
Call and ask for Jim Dingeldein
Sales Representative
**888-257-7864**



Neither The Insurance Center nor James Dingeldein is connected with the Federal Medicare Program. This is a solicitation for insurance. D0621A

# JUNE PROMOTIONS

FISH ON DRAWING

## WIN YOUR SHARE OF $45K
### DRAWING JUNE 29 | 6PM

Register for your chance to win a share of ***$5,000 in CASH*** or a ***$40K Gift Certificate*** to PowerPac Sports in Marshfield, WI to ***WIN a boat of your choice!*** Get your ***(1) FREE Entry*** at the Rewards Club booth beginning ***June 1.*** Earn up to (2) additional entries daily by earning 50 points on slots or playing 2 hours on table games.
***Must be present to win. Visit the Rewards Club for details.***

## WIN UP TO $125 RP - SUN | 11AM-9PM

Stop in ***every Sunday*** for a chance to be ***1 of 10 Lucky Hot Seat Winners*** selected to play our ***Bobbin Rewards*** for a chance to ***win $50, $75, $100 or $125 in Rewards Play!***

BOBBIN REWARDS

REEL IT IN

## WIN UP TO $180 RP - FRI & SAT | 8AM-11:59PM

Earn ***30 points*** on your card for a chance to win ***$10 - $30 in Rewards Play!*** Play up to ***3 times*** for a chance to ***win a total of $180 in Rewards Play every weekend.***

KIOSK

## WIN UP TO $100 RP - THURS | 11AM-9PM

***Ten Hot Seat Winners*** will be chosen every Thursday in June to play our "Net or Bet" Hot Seats for a chance to win ***$50 - $100 in Rewards Play!*** One winner per hour.

NET OR BET

CELEBRATING 28 YEARS ANNIVERSARY

## LET'S CELEBRATE - JUNE 11 | 8AM-11:59PM

On ***June 11, 2024***, ***Rewards Club Members*** can swipe their Rewards Club Card once at any kiosk to ***receive $28 in Rewards Play***, celebrating 28 years!

KIOSK

## FIREWORKS AT DUSK

## VETERANS GET $25 RP - JUNE 14 | 8AM-11:59PM

In honor of ***Flag Day on June 14th***, Veterans and Active Service members get ***$25 Rewards Play*** between 8AM - 11:59PM.




HAPPY Father's DAY

## BRING DAD - JUNE 16 | 8AM-11:59PM

***All Father's or men*** will be able to play a game one time only at any kiosk on ***Father's Day*** for a chance to win ***$10, $15 or $20 in Rewards Play!***

KIOSK

***HO-CHUNK GAMING RESERVES THE RIGHT TO CANCEL OR ALTER PROMOTIONS AT ANY TIME.***

HO-CHUNK GAMING
BLACK RIVER FALLS
~~~

USDAYS

EXCLUSIVE DEALS FOR OUR CUSTOMERS

uscellular

$1200 OFF ANY PHONE + $300 OFF ANY TABLET

USclusive $15 OFF Accessory Bundle with Each Activation.

Accessory bundle offer exclusively at Cell.Plus locations, Terms apply.

Cell.Plus, UScellular® Authorized Agent

BLACK RIVER FALLS
609 State Hwy 54
715-284-5105

SPARTA
1009 W. Wisconsin St.
608-487-8000

HOLMEN
129 Hale Dr.
608-399-3100

Upgrade eligible account, eligible smartphone and tablet purchase via 36-month installment contract(s), eligible postpaid service plan(s), credit approval, and Paperless Billing required. Paid via 36 monthly bill credits up to $1,200 for any phone and up to $300 for any tablet. Trade in required. Taxes, fees and additional terms apply.

Things we want you to know: Purchase a smartphone on an Unlimited Data-Even Better 3.0 plan and trade in a device worth $150 or more and receive 36 monthly bill credits equal to the MSRP of the device up to $1,200. Purchase a tablet on a Tablet Unlimited Data-Everyday plan and receive a credit equal to the MSRP divided into 36 equal monthly bill credits not to exceed $300. See uscellular.com/terms for details including obligations to serve Kansas customers. Store locations listed are owned and operated by a UScellular Authorized Agent. ©2024 UScellular

AMS22259995

Stanley's Strawberries

N3516 US Hwy. 12/27, Humbird, WI 54746

715-896-6483

START DATE Approximately June 15th Depending on Mother Nature

Stanley Strawberries has relocated to the original berry patch on Hwy. 12/27 Humbird, WI

HIRING PICKERS 715-896-6483

U-Pick Berries Field Will Be Open by 7am

Ready Picked or U-Pick Berries!

The strawberry beds are all NEW and beautiful. Lots of berries to be picked. Need a job? Pickers earn $1.00 per quart. It it easy to make $20 an hour if you're a steady worker. It is approximately 3 weeks of work.

Call us at 715-896-6483 ask for Jack or Kim

Located between Black River Falls, Osseo and Neillsville on Hwy. 12/27. 1-1/2 miles North of Humbird

GROSS Black River Falls

1011 Commerce Drive, Black River Falls, WI

715-284-5425 • 888-313-3196

Supports the JACKSON COUNTY FARMERS MARKET

WE Grow It

$2.00

Enjoy $2 Off the purchase of any product at the Jackson County Farmers Market located on Diploma Drive in Black River Falls.

Offer valid for 6/5/2024 & 6/8/2024 only. 1 coupon per person, per week.
Offer valid for first 60 coupons presented only.

You shall not murder.

Exodus 20:13

Paid for by WI Right to Life, J.C. Chapter

Derek Van Orden

1st

- ✓Attacks freedom of speech
- ✓Attacks freedom of religion
- ✓Accomplice of genocide & ethnic cleansing
- ✓Effectively an agent for ***foreign*** nation
- ✓Lacks anger management
- ✓Betrays oath of office

Authorized & Paid for by Paul Murphy

JIM'S LIMBS: Tree trimming and chipping with 55-ft. bucket truck and other small hard to get at jobs. Call Jim, Loyal, WI, 715-429-0762.

AMISH CONSTRUCTION Roofs, garages, sheds. Call Caleb at 608-792-5996.

LOOKING FOR used fencing. T-posts, barbed wire, woven wire and metal gates. Amos Borntrager, W2257 Starr Rd., Granton., WI.

WANTED: Handicap-accessible facility to hold AA meetings. Call 715-299-0333, ask for Pat.

DOLLAR ART PRINTS 4 WI Lighthouse Prints; 5x7" Shipped Free $4 per set F. Humberstone 2413 Finger Lake Eagle River WI 54521 (WCAN)

BEEF, TAKING Orders now. Quarter, half or whole, limited supply. Mike Shrameki, 715-896-5536.

ELIMINATE RISING fuel costs. Clean, safe and efficient wood heat. Central Boiler Classic Outdoor Wood Furnace. Heats multiple buildings. Available in dual fuel ready models. Call today. Wood Sales & Service, N5931 Hwy 54 W, Black River Falls. 715-284-9438

FOR SALE: 1980 Shovelhead 80 cu. in. FLH Classic, good runner, 715-937-8280.

AKC GOLDEN RETRIEVER PUPPIES $675 shots, wormed, vet checked 715-671-3092

FOX RIVER Red Lab puppies for sale, ready June 14. For information, call Terri, 715-937-3110.

MINI GOLDENDOODLE PUPS Shots/Wormed/Vet-chkd Can Dlvr $600-$700 715-255-2661 (#269146)

REG YORKSHIRE TERRIER PUPPIES Vet checked/wormed/dews $1200 No Sun Calls 715-409-3321 (495932) (WCAN)

GET YOUR DEDUCTION AHEAD OF THE YEAR-END! Donate Your Car, Truck or SUV to assist the blind & visually impaired. Arrange a swift, no-cost vehicle pickup & secure a generous year-end tax credit. Call HERITAGE FOR THE BLIND today at 844-374-3067 (WCAN)

THANK YOU

Thank You Jackie and the Postal Crew, Volunteers and Community for a successful food drive. 4,954 LBS of food was donated. Thank you from the Clark County Area Food Pantry.

ATV SERVICE - MARINE SERVICE & SALES

SPORT COUNTRY

160 Gebhardt Rd. Black River Falls, WI

715- 284 - 7228

#1 Destination for BOAT REFURBISHMENTS

The Pressure Washing Guys

WMC SERVICES LLC

Whole home exterior cleaning. Siding, windows, roofs, gutters, decks & driveways.

Call for a FREE estimate • 608-864-1158/0604

CCU Salutes the Dairy Industry

Milk at all locations Wednesday, June 12th

Stop in to enjoy these Dairy Treats

Cheese Curds at all locations Wednesday, June 19th

Ice Cream at all locations and Ice Cream Shakes at the Black River Falls Branch 11 a.m. until gone Friday, June 28th

*All treats available while supplies last

NCUA EQUAL HOUSING OPPORTUNITY

www.coopcu.com | 800-258-0023

CCU CO-OP CREDIT UNION

Black River Falls | Fall Creek | Galesville | Melrose | Onalaska | Strum

StateFarm®

Holthaus Insurance & Financial Services, Inc.

Jeff & Kristi Holthaus

1031 E Division Street
Neillsville, WI 54456
(715) 743-4644

601 N. Superior Avenue
Tomah, WI 54660
(608) 372-2475

Passionately Making a Difference in the Lives of Clients & Community!

JUNE SPECIALS!

STARTING JUNE 1 SUMMER HOURS

Mon.-Fri 8:30-5 • Sat 8:30-Noon • Sun CLOSED

Falls FLORIST & GREENHOUSE

Starting June 1 — 30% OFF All Annuals Including Hanging Baskets, Veggies & Herbs

June 24-29 Gotta Grow =) 25% Off All Fertilizers & Soil

June 10-15 Father's Day Special 25% Off Gifts For Dad (Excludes Wine & Consignments)

June 17-22 Summer Solstice Sale 20% Off Perennials & Trees

7th & Main Street - On Top Of The Hill Black River Falls, WI

PH: 715-284-2821



Farmer Guy's Roadside Stand



Open 7 Days 9AM to 6PM

1 mile North of Humbird Hwy. 12/27
(Stanley Strawberry Farm)

JUNE	JULY	AUG
Strawberries	Peaches	Sweet Corn
Maple Syrup	Blueberries	Tomatoes
Green House Tomatoes	Tomatoes	Cucumbers
	Zucchini	Zucchini

Call or Text Dave 608-780-8112

Countryside Greenhouse

15% OFF ALL FLOWERS



W1509 Maple Rd., Granton, WI
1/2 mi East off of Cty Rd. W

FARMER'S PANTRY
DISCOUNT GROCERY



"Make us your first stop"

NEW HOURS: Mon-Fri 9-5, Sat 9-4 Closed on Sundays

Cheddarwurst Brats Frozen 13.5 oz..... **$1.95**
Sliced Yellow American Cheese 5 lbs..... **$5.89**
Salted Butter Half Sticks 16 oz..... **$2.99**
Cocktail Cheddar Smokies Frozen 12 oz..... **$0.95**
Sliced Lunch Meat Ham w/cheese Frozen 12 oz..... **$0.69**
Medium Salsa 16 oz..... **$0.49**
Honey Roasted Peanuts 7 oz..... **$0.65**
Seafood Medley Cat Food 15/3.5 oz a case..... **$2.95**

Store Hours: M-F 9-5, Sat 9-4, Sun Closed.
Locations: Farmer's Pantry Marshfield, WI (715) 384-3914
Farmer's Pantry Thorp, WI (715) 669-3400

AND GOD SAYS . . .

What we believe to be true is not necessarily true. For example, many people believe it is unsafe in Israel because of the terrorists attacks. But the truth is, it is safer in Israel than it is in New York City. At least that is the report given to us by a missionary that has lived in Israel since 1985. According to the statistics, there are more people killed in New York City per capita than in Israel.

"Why do we find this so hard to believe?" I can only speculate, but I wonder if it doesn't have something to do with the misinformation we receive through the regular news media. Could it be that the reporting on the events in Israel are a bit out of balance?

It is important to note that the imbalanced or false information we get will ultimately lead to wrong conclusions with possibly devastating results. In Israel it means that tourists stop traveling to that country which has a devastating effect on the economy because Israel is dependant on tourism. Furthermore, the imbalance is causing a huge surge of anti-Semitic bias among young people in America with grave consequences.

But there are other areas of imbalance in our thinking that have even greater consequences. I am speaking of our relationship to God.

Many have come to think that because God is a God of love that he is soft on justice. They believe that if they have done some good, they will go to heaven. Others believe that everyone goes to heaven when they die. But the truth is, God is just and established the death penalty as the price to be paid for sin. If you doubt that, just look around you, death is everywhere.

It is obvious that our death only pays the penalty for our sin. The only way we can escape the power-hold of death, is to put our faith in the death of Jesus, God's son, as payment for our sin and accepting His gift of life, through His resurrection.

Now the fact of the matter is, this is the truth, whether you believe it or not. "How do I know?" you ask. Because the One who has lived in heaven all His existence and has established the standards has told me so through His written Word. The fact that the world's media says different, doesn't change the fact. Jesus is the Savior and the only way to peace with God.

For comments, concerns or questions call 715-284-2351.
Column is written by George Jaderston
and paid for with donations from supporters.

DONATE YOUR CAR, truck, boat, RV and more to support our veterans! Schedule a FAST, FREE vehicle pickup and receive a top tax deduction! Call Veteran Car Donations at 1-844-406-2647 today! (WCAN)

MOTORCYCLES WANTED! Japanese Motorcycles 1960s 1970s 1980s: Running or not! CA$H PAID to you & easy trailer pickup. Call 612-720-2142 today & Get Paid! (WCAN)

DON'T LET THE STAIRS LIMIT YOUR MOBILITY! Discover the ideal solution for anyone who struggles on the stairs, is concerned about a fall or wants to regain access to their entire home. Call AmeriGlide today! 1-888-686-1458 (WCAN)

DO YOU HAVE ITEMS TO SELL? .... GET RESULTS! Affordable advertising that fits your budget! Reach OVER 300,000 homes! Place your ad in MANY weekly Wisconsin Shoppers & Buyers' Guide papers for as low as $36.00 Call today! Publishers Development Service, Inc. (PDS, Inc.) 1-920-922-4864 www.pdsadnet.com

ELIMINATE GUTTER CLEANING FOREVER! LeafFilter, the most advanced debris-blocking gutter protection. Schedule a FREE LeafFilter estimate today. 20% off Entire Purchase. 10% Senior & Military Discounts. Call 1-877-920-3533 (WCAN)

MOBILEHELP, AMERICA'S Premier Mobile Medical Alert System. Whether you're home or away, for safety and Peace of Mind. No Long Term Contracts! Free Brochure! Call Today! 1-855-491-0732 (WCAN)

JACUZZI BATH REMODEL Can install a new, custom bath or shower in as little as one day. For a limited time, waving ALL installation costs! (Additional terms apply. Subject to change and vary by dealer.) Offer ends 6/30/24 Call 833-224-4977 (WCAN)

THE BATHROOM of your dreams in as little as 1 day. Limited Time Offer - $1000 off or No Payments & No Interest for 18 months for customers who qualify. BCI Bath & Shower. Many options available. Quality materials & professional installation. Senior & Military Discounts Available. Call today! 1-877-651-1850 (WCAN)

ALCOHOLICS ANONYMOUS meets at Calvary Lutheran, Neillsville, Monday evenings, 7pm. 1st meeting of the month open meeting. Ph: 715-305-0558.

Community Baby Shower

THANK YOU!

Thank you to all who contributed *so generously* with baby items and/or monetary donations to the 4th Annual Community Baby Shower sponsored by the Republican Party Jackson County.
All donations went to the following organizations for moms/families in need:
-Black River Area Foster Closet, Black River Falls
-Footprints in Time, Black River Falls
-Alliance Family Services, La Crosse
-Apple Pregnancy Care Center, Eau Claire

Ad paid for by Republican Party Jackson County

Badger Flag Pole & Monument
N6731 CTY. HWY. A, BLACK RIVER FALLS
jessehansen118@hotmail.com
A full service flag pole & monument dealer & monument cleaning
Now Open Mondays, Tuesdays and Fridays
Call for more info 715-284-2798 • The area's only showroom!



Looking For A Quality Used Vehicle?
Call Craig Rodenberg At...
715-284-4525
Riverside Auto, Black River Falls

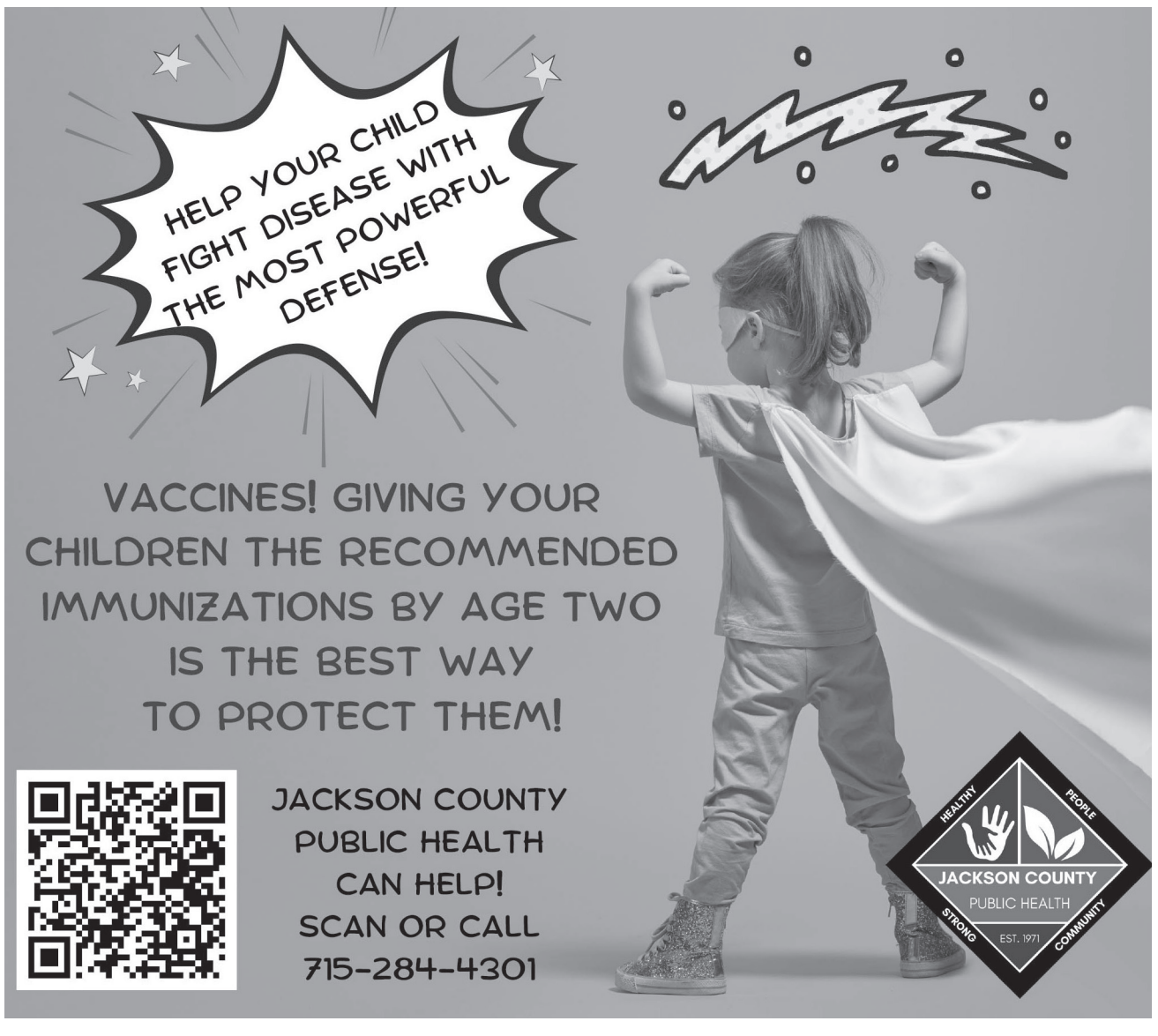

Amongst the Weeds

Trees, Shrubs, Perennials, Soil Amendments, Yard Art, & More.

Beautiful 10 ft tall Maples, Lindens and more. An assortment of 7 ft tall apple trees, blueberries, raspberries and grape vines. An awesome selection of shrubs and perennials and we carry HSU soil amendments. Enjoy personalized, knowledgeable service.

June Hours: M-F 4 to 6pm • Sat. 9am-3pm • Closed Sunday
July & August: By Appointment Only

Located at the Forest Street Dead End, Just North of West 7th Street

Gift Cards Available

703 Forest Street, Neillsville, WI • (715) 937-8047
amongsttheweeds@yahoo.com • Follow Us On Facebook

This Week's Specials • This Week's Specials • This Week's Specials

- **Jimmy Dean Regular Pork Sausage Roll** (Case of 12, $20.70) $2.70
- **Jimmy Dean Sausage/Egg/ Cheese Biscuits,** 4 ct., 18 oz.. $5.35
- **Jimmy Dean Sausage/Egg/ Cheese Biscuit Roll Ups** 1 lb. (Case of 10, $17.00)..... $1.85
- **Oscar Mayer Smoked Shaved Ham,** 1 lb. (Case of 8, $15.75).... $2.15
- **Hillshire Farm Sliced Roast Beef,** 13 oz. (Case of 6, $13.50). $2.45
- **Cooks Ham Steaks,** 1 lb.... $1.85
- **Yoplait Gogurt** 40 oz. (Case of 4, $8.65)..... $2.35
- **Moms Raisin Bran** 22 oz. (Case of 10, $27.05)..... $2.95
- **POST Honey Bunches of Oats Honey Roasted/Almonds** 18 oz..... $2.55
- **HoneyMaid Graham Crackers** 4 boxes, 57.6 oz..... $6.95

- **Snyders Flavored Pretzel Pieces** 20 ct., 45 oz..... $10.95
- **Oreo Cookies** 6 pk., 30 ct., 72 oz..... $11.35
- **Cinnamon Brown Sugar Breakfast Belvita** 30 packs, 52.8 oz..... $6.95
- **Barbaras Baked Original Cheese Puffs** 5.5 oz. (Case of 12, $14.85)..... $1.35

FRESH PRODUCE

- **Large Black Plums** (15 lb. case, $15.00) $1.35/lb
- **Apricots** (15 lb. case, $15.00) $1.35/lb
- **Yukon Gold Potatoes** 5 lb. bag, (50 lb. bag, $22.00) .. $2.50

Lemons, Carrots, Apples, Grape Tomatoes, Watermelons, Onions, Cabbage, Romain Lettuce, Celery, Grapefruit, Orange or Yellow Bell Peppers

Rainbow Reflections
Discount Groceries
153319

715-229-4336
Hwy 29 to E. North 1 mile to Willow Rd. 2 miles West to Pelsdorf 1/4 mile South
N14778 Pelsdorf Ave., Curtiss
Mon.-Fri.: 8 a.m.-7 p.m. Sat.: 8 a.m.-5 p.m.

UP TO $15,000 OF GUARANTEED LIFE INSURANCE! No medical exam or health questions. Cash to help pay funeral & other final expenses. Call Physicians Life Insurance Company 844-433-5898 or visit www.Life55plus.info/wcp (WCAN)

WCAN (WISCONSIN Community Ad Network) and/or the member publications review ads to the best of their ability. Unfortunately, many unscrupulous people are ready to take your money! PLEASE BE CAREFUL ANSWERING ANY AD THAT SOUNDS TOO GOOD TO BE TRUE! For more information, or to file a complaint regarding an ad, please contact The Department of Trade, Agriculture & Consumer Protection 1-800-422-7128 (WCAN)

WESLEY FINANCIAL GROUP, LLC Timeshare Cancellation Experts Over $50,000,000 in timeshare debt & fees cancelled in 2019. Get FREE informational package & learn how to get rid of your timeshare! FREE consultations. Over 450 positive reviews. CALL 844-374-2565 (WCAN)

ANDREW BLACKHAWK American Legion Auxiliary Unit 129 meets the 2nd Wednesday of the month at 4:30pm at the American Legion Post129 Building.

THINKING ABOUT INSTALLING A NEW SHOWER? American Standard makes it easy. FREE design consultation. Enjoy your shower again! Call 1-844-479-1327 today to see how you can save $1,000 on installation, or visit www.newshowerdeal.com/wcp (WCAN)

DENTAL INSURANCE. From Physicians Mutual Insurance Company. Coverage for 400 plus procedures. Real dental insurance - NOT just a discount plan. Don't Wait! Call now! Get your FREE Dental Information Kit with all the details! 855-807-9516 www.dental50plus.com/wicommunity #6258 (WCAN)

"GO FISH - CANADA!" KINGFISHER RESORT Cabin-Boast-Motor-Gas $91 per per-son/day. JULY/AUG/SEPT SPECIAL $88 per person/day, Easy Driving Access 800-452-8824 www.kingfisherlodge.com (WCAN)

STROKE & CARDIOVASCULAR disease are leading causes of death, according to the AMERICAN HEART ASSOCIATION. Screening can provide peace of mind or early detection! Contact Life Line Screening to schedule your screening. Special offer - 5 screenings for just $149! Call 1-888-675-5048 (WCAN)

SWITCH & SAVE UP TO $250/YEAR on your talk, text & data. No contract & no hidden fees. Unlimited talk & text with flexible data plans. Premium nationwide coverage. 100% U.S. based customer service. For more info, call 1-844-883-1477 (WCAN)

Pine View Terrace Welcomes Back Lana Trocinski as their Administrator

The Pine View Terrace, senior living of Black River Falls, is excited to welcome back Lana Trocinski as their new Administrator. Lana comes back to us with over 20 years of business operations, management and senior living community relations and marketing. Her successes within the senior living industry include previous administration with The Pine View Terrace, Healthcare of Iowa as well as Walker Methodist Corp. and Benedictine Living Health Systems in Minnesota and Wisconsin. Her continued experience as a senior real estate agent in multiple states offers as well as the Black River area gives her meaningful insight into assessing living and home options for seniors and their families.



Raised on a dairy farm in Trempealeau County and active within the areas' natural resources and business groups, Lana feels at home in the Black River Falls area. She shares, "I am both honored and excited to once again be a part of the Pine View leadership team and look forward to once again being an instrumental facilitator in growing Pine View Terrace and leading them to a "Best in Jackson County" designation by residents, staff and family members of our community. I love working with seniors - It just doesn't get any better than this!"

PINE VIEW TERRACE
404 County Rd R,
Black River Falls, WI 54615
715-284-7077

SCHUSTER CAMPMAN
Abstract & Title Co., LLC
Est. 1879
Closing Services • Title Insurance • Searches
• For Sale by Owner Services •
Locally Owned and Operated
212 E. 5th Street - Neillsville
715-743-3366

Falls Monument & Distribution, Inc.
Direct from the Quarry Manufacturers to You!
MONUMENTS & MARKERS
N2538 E. Pine Hill Rd., Black River Falls, WI 54615
Marty Olson • (715) 299-7039 Available by Appt.

CLOVERDALE COUNTRY STORE

2 MILES SOUTH OF CURTISS ON HWY. E • 715-223-4797
We accept: SNAP/EBT Cards VISA MasterCard DISCOVER

- **Cocktail Smokies** w/cheese - Frozen 12 oz.....only 99¢
- **Cheddarwurst** Fully Cooked - Frozen 13.5 oz.....only $1.89
- **Bacon** Thick Sliced - Frozen 16 oz.....only $2.99
- **Bacon** - Frozen Applewood Smoked 24 oz.....only $3.99
- **Mushrooms** Pieces & Stems 4 oz.....only 99¢
- **Cream of Mushroom Soup** 26 oz.....only $1.49

OPEN MONDAY - FRIDAY 8:30-6:30 • SATURDAY 8:30-4:00

- **Ham Smoked** Fully Cooked - Boneless Frozen 7 lbs.....only 99¢ a lb
- **Lunchmeat** Sliced Ham w/Cheese - Frozen 12 oz.....only 69¢
- **Chicken Breast Patties** Breaded Uncooked - Frozen 5 lbs.....only $7.99
- **Chicken Breast Tenders** Skinless Boneless - Frozen 2.5 lbs.....only $2.99
- **Pork Sausage** Maple - Uncooked - Frozen 16 oz.....only $1.99
- **Pork Sausage Links** Original Fully Cooked - Frozen 9.6 oz .....only $1.29
- **Salami** Thin Sliced - Frozen 8 oz.....only 99¢
- **Hashbrowns** Tri Shaped - Frozen 5 lbs.....only $6.99
- **Chicken Nuggets** Breaded-Uncooked, Frozen 5 lbs.....only $6.99
- **Butter** Half Sticks Salted 16 oz.....only $3.19
- **American Cheese** Yellow - Sliced 5 lbs.....only $1.59 a lb
- **American Cheese** EZ Melt 5 lbs.....only $4.99
- **Cheddar Cheese** Shredded 5 lbs.....only $8.99
- **Co- Jack Cheese** 8 oz.....only $1.59
- **Mozzarella Cheese** Shredded 5 lbs.....only $9.99
- **Cheddar Cheese** Shredded 5 lbs.....only $8.99
- **Pizza** Thin Crust Pepperoni - Frozen 19.3 oz .....only $3.99
- **Pizza** Thin Crust BBQ Chicken - Frozen 10.5 oz .....only $1.89
- **Pineapple Juice** Not From Concentrate 46 oz.....only $1.49
- **Mandarin Oranges** In Juice 12 - 4 oz.....only $3.99
- **Chocolate Chips** Milk Chocolate 57 oz.....only $8.99
- **Pringles Chips** Garlic Herb 5.5 oz.....only $1.29
- **Corn Flakes** 18 oz.....only $1.29
- **Lunchmeat** Sliced - Ham - Cheese Frozen 12 oz.....only 69¢
- **Cheese Sliders** Classic - 16 ct - Frozen 29 oz.....only $4.99
- **French Fries** Crinkle Cut Frozen 32 oz.....only $2.49
- **Cotto Salami** Sliced Frozen 16 oz.....only $1.29

In-store only, we reserve the right to limit quantities.

Welcome, Paul Sullivan

Paul is the new Advertising Sales Representative for *The Shopper* and *Clark County Press*.

Paul takes over for Nancy Curtin, who has moved on to other endeavors.

You may reach Paul by emailing
adsales@clarkcopress.com
or calling
(608) 304-5895

SERVICE DIRECTORY

YOUR GUIDE TO AREA SERVICES

24 Hour Wrecker Service & Flatbed Hauling Also



24 Hour Local & Long Distance Damage Free Hauling
We Will Haul You & Your Vehicle Where You Want To Go!!

BRAUNER'S GARAGE & STORAGE
Hwy. E, Hatfield Rd., B.R.F., WI • **PH: 715-284-4879**

SAMPSON
HEATING & AIR CONDITIONING, INC.

128 W. Main St.,
Hixton, WI
715-963-2921
Sales and Service Since 1959
www.sampsonheating.com

TRANE LENNOX
MITSUBISHI ELECTRIC COOLING & HEATING
"We Service Most Brands of Heating & AC Equipment"

"Full Sales & Service HVAC Contractor"

RIVERSIDE AUTO & VAN RENTAL
1 Mile West of Black River Falls On Hwy. 54



RENTALS AVAILABLE ON:
Mini Van, 15 Passenger Van
Full Size Sedans or SUVs

Call for Rates 715-284-4525

BUSH ELECTRIC
• COMMERCIAL
• INDUSTRIAL
• RESIDENTIAL

Locally Owned Family Business
W11761 Spring Creek Rd., Black River Falls, WI 54615
715-896-9683 www.bush-electric.com

PROBLEM WATER EXPERT

Rose Water Service
See what your water can be!

• ***FREE WATER TESTING*** •
Water Treatment,
Plumbing Services and
Hot Water Heaters
Paul Rose, Owner
715-743-2096
RoseWaterService@gmail.com
rosewaterservice.com

STICHERT ROOFING
Insist on an Interlox Roof
• LIFETIME ROOFING •
The Last Roof You Will Ever Need!
715-683-2490

QUALITY SERVICES REMODELING
Painting, Carpentry, Bathroom & Kitchen Remodels, Tile Work & More!
715-333-2069 Office
847-456-7452 Cell

Excavator, Bulldozer, Skidsteer & Dump Truck



CASPER FARM SERVICE



Matt at 715-299-7120

New Homes • Garages • Additions
• Decks • All Types of Remodeling
Siding• Bathrooms • Kitchens • Drywall
Getting the Job Done Right!

JC CARPENTRY
Fully Insured!
Call Bob At
715-533-9241
Trusted By Customers For 28 Years!

DMT TREE SERVICE
BLACK RIVER FALLS, WI
(715) 896-6480

Fully Insured Tree Service Offering:
• TREE TRIMMING AND REMOVAL
• STUMP GRINDING
• PROPERTY MANAGEMENT
• LAWN CARE

JK CLEANING & RESTORATION
• Fire • Smoke
• Emergency Water Removal
• Air Ducts • Carpet
• Tile • Upholstery
•Janitorial
715-743-4448
www.JKclean.com

BOBCAT SERVICE



• Driveways
• Lot Clearing
• Brush Mowing
Keith Cormican
715-896-0726

Custom HEATING & COOLING, Inc.
· HEATING · PROPANE
· COOLING · APPLIANCES
216 E Division Street
Neillsville, WI
715-743-6109
www.customheating.org

APPLIANCES
We carry all major appliances in our store at: 25 N 2nd St., Black River Falls
715-284-5931
Proudly Serving Clark, Jackson and Wood Counties!

HODGE CARPENTRY
HIXTON, WI

Residential • Commercial
•New Construction & Remodeling
•Free Estimates
•Fully Insured
•Satisfaction Guaranteed

·Bobcat Services
·Additions · Decks
·Garage Doors · Siding
·Windows · Doors
·Roofing ·Drywall
·Pressure Washing
·Sealing Cabins
29 Years Experience
Senior Discounts
715-299-5300

NORDSTROM CONSTRUCTION & LUMBER INC.
101 Tanner St., Melrose
HARDWARE & BUILDING HEADQUARTERS!
LUMBER • PAINTS
WINDOWS • CABINETS
INSULATION • DECKS
ROOFING • SIDING
True Value
608-488-2401
608-488-3467

Superior Seamless Gutters LLC
YOUR HOME EXTERIOR SPECIALIST! 10 YEARS EXPERIENCE
Seamless Aluminum Rain Gutters
• 5" and 6" Gutters • Effective Leaf Covers
• Color Matching • Free Estimates
• Soffit • Facia • Siding • Windows • Decks
We Offer Interior Remodeling During Winter Months
ARNOLD BURKHOLDER
CHILI, WISCONSIN
715-607-1710

ServiceMASTER Restore
866-743-7007
ServiceMaster of Clark and Jackson County and Tomah Area
When unexpected disaster happens, You can depend on us
FIRE · SMOKE · WATER · MOLD · CARPET · SPECIAL SERVICES

CALL TODAY TO PLACE YOUR AD HERE!

M & C HEATING & COOLING, LLC
Locally Owned & Operated in Black River Falls
Serving Jackson, Monroe, Trempealeau, Clark, Eau Claire, La Crosse and Juneau Counties
If you just need to vent, we'll be there!
•SERVICE •ANNUAL MAINTENANCE
•INSTALLATION •24 HR EMERGENCY SERVICE
TRANE It's Hard To Stop A Trane.
Mitchell Iverson and CJ Moen
(715) 600-1801
email: info@mcheatingandcooling.com
www.mcheatingandcooling.com @mandcheatingandcooling

Gaier CONSTRUCTION
GENERAL CONTRACTOR
BLACK RIVER FALLS
PH: 715-284-9707
www.gaierconstruction.com
VP
RAYNOR
VARCO-PRUDEN PRE-ENGINEERED BUILDING SYSTEMS
GARAGE DOORS & OPERATORS
Sales & Service

Coulee Region
Landscape AND DESIGN LLC
Your local landscape professional.



- Design/Construction
- Retaining Walls/Patios
- Lawns & Planting Beds
- Outdoor Rooms
- Paver Walkways
- Trees, Shrubs, Perennials
- Maintenance & Turf Care
- **Landscape Supplies:** Topsoil, Rock, Mulch
- Land Clearing

Jason Oslie • 608.797.4473
N5186 St. Hwy. 54, Black River Falls

CALL FOR SERVICE DIRECTORY SPACE 715-284-4304

BUSWELL • JENSEN-MODJESKI
TORGERSON'S • SCHIEFELBEIN
funeral homes
408 N. WATER STREET, BLACK RIVER FALLS | 715-284-4321

BLACK RIVER COUNTRY BANK
EST. 1907
WE WANT WHAT YOU WANT
Black River Falls | Melrose
Dairy Treats Served on Fridays in June!
EQUAL HOUSING LENDER
WWW.BRCBANK.COM
FDIC

Est. 1968
WOOD SALES & SERVICE
N5931 Hwy. 54W
Black River Falls, WI 54615
harvey@woodsalesservice.com
www.WoodSalesService.com
MAIN (715) 284-9438
TOLL FREE (800) 657-4653
CHAINSAWS • LAWN & GARDEN • WOODSTOVES
CENTRAL BOILER · KIOTI · ALTOZ ALWAYS AHEAD · STIHL Number One Worldwide · Cub Cadet · YANMAR · LANDMASTER · RAMBO ELECTRIC BIKES · Wood's Wildlife Blends

atpi
Blair Division

Serving Up THANKS to Our Dairy Producers



MELROSE EXPRESS
bp
Corner of Hwy. 54 & 108
Melrose
608-488-7017

RIVERSIDE
AUTO & VAN RENTAL
715-284-4525
Daily Rental On Vans, Regular Passenger & Compact 4 Drs.
Located 1 Mile West of Black River Falls On Hwy. 54

NORDSTROM
Construction & Lumber, Inc.
Lumber • Paints • Windows
Cabinets • Insulation
Material-Handling Equipment
Melrose
608-488-2401



Visit Our Facebook Page for Updates:
Jackson County, WI Dairy Promotion Committee for Updates!

National Dairy Month is BIG for Wisconsin Dairy. Dairy Farmers of America is building its in-state campaign around the following core messages.

Dairy is Good for You and for Wisconsin

• Dairy foods provide a unique nutrient profile that helps people of all ages achieve greater health and wellness. **(Good for me)**

~ Real dairy has immunity boosting nutrients like Vitamin A, Vitamin D, zinc and protein.

~ Get after it with dairy. As a natural source of protein, dairy provides the pick me up you need to go all out.

• U.S. dairy farmers are committed to reducing their carbon footprint even further as part of the dairy industry's initiative to become carbon neutral or better by 2050. **(Good for planet)**

~ Producing a gallon of milk has 19% less greenhouse gas emissions than it did in 2007. That's equivalent to the amount of carbon dioxide removed from the atmosphere by half a million acres of U.S. Forest every year.

• Wisconsin dairy farmers have dedicated their lives to feeding communities across the state, country and globe.

(Good for community)

~ 95% of Wisconsin dairy farms are family owned.

L&M Cafe LLC
Downtown Melrose
608-488-2611

Union State Bank
Loan Production Office
445 N Water St • Black River Falls, WI 54615
715-670-4090
www.usbwestsalem.com
FDIC

Esser Insurance Agency
• Farm • Crop
• Home • Business
• Auto • Life
Alma Center, WI 54611
PH: 715-964-6311

Cisco's Taqueria y Cantina
Best Margaritas in Town!
Authentic Mexican Food
Tacos, Tortas, Burritos, Quesadillas
107 N. Main St., Merrillan

CSB Citizens State Bank of Loyal
"Community Owned, Community Minded"
Neillsville • Granton
Loyal • Spencer • Marshfield
1-800-599-8399
www.csbloyal.com
EQUAL HOUSING LENDER
Member FDIC

WWIS Radio - The Star & Hill
99.7FM-105.3FM-AM1260
G&G Media Services, LLC
Black River Falls, Wisconsin
Est. 2023

Dairy Way, LLC
Hwy. 12/27 South
Black River Falls
715-284-2867

Norgaard Agency, Inc.
N5881 Hwy. 54 West
Black River Falls, WI
Your Independent Insurance Agent
www.norgaardagency.com
715-284-5115

Rural Mutual Insurance Company
Matt Rhodes
Agent
1 Main St.
Black River Falls, WI 54615
Call me for a quote!
Office: 715-284-2522
Cell: 608-396-1619
mrhodes@ruralins.com

ASAP
Septic Pumping LLC
Hwy. 95,
Alma Center
715-963-ASAP (2727)
"Your Local Septic Pumper"

BUSH ELECTRIC
•COMMERCIAL •INDUSTRIAL
• RESIDENTIAL
Locally Owned
Family Business
W11761 Spring Creek Rd.,
Black River Falls, WI 54615
715-896-9683
greg@bush-electric.com

HOFFMAN CONSTRUCTION COMPANY
123 Cty. Rd. A
Black River Falls
We are an equal opportunity employer

Gaier CONSTRUCTION
Since 1939
Design Build
General Contractor
RAYNOR GARAGE DOORS
VP BUILDINGS
129 West 2nd Street,
Black River Falls, WI 54615
715-284-9707
www.gaierconstruction.com

Black River Chiropractic Clinic, S.C.
126 S. 2nd Street,
Black River Falls
715-284-2915
www.blackriverchiro.com

Proud to be a 2020 American Star Agency
Shawn R. Johnson, Agent
American Family Insurance
920 Fillmore St.,
Black River Falls, WI 54615
715-284-4113
715-299-0239-Cell
sjohns18@amfam.com
AMERICAN FAMILY INSURANCE
Insure carefully, dream fearlessly
American Family Mutual Insurance Company, S.I. & It's Operating Companies
6000 American Pkwy., Madison, WI 53783

ScholzeACE HOME CENTER
133 County Road A
Black River Falls, WI
715-284-4454
www.scholzeace.com

RegalRexnord
We create a better tomorrow by efficiently converting power into motion.
W9919 W. Bauer Road
Black River Falls, WI 54615
www.regalrexnord.com
PH: 715-284-9801

NORTHWOOD VET SERVICE LLC
N6630 County Rd. A
Black River Falls
715-284-4424

AGRICULTURAL Banking
sfb

SECURITY FINANCIAL BANK | sfbank.com | 888.254.0615 | Member FDIC

Clear View REALTY
www.clearviewrealty.com
715-284-8439
Black River Falls
and Hatfield
715-333-8439

Castle Hill SUPPER CLUB
Open: Wednesday - Saturdays
7 miles NW of Black River
on Hwy. 12 & 27
715-333-5901
Jackson County's "Premier Steak & Seafood House!"
www.castlehillsupperclub.com

KROHN CLINIC
OUR FAMILY CARING FOR YOURS
610 W. Adams Street
Black River Falls, WI 54615
www.krohnclinic.com
Hours: 7:45am - 5:00pm
Complete Family Health Care
715-284-4311

DAHL'S Body Shop
N6510 Hideaway Road
Black River Falls
715-284-9322

Celebrate Dairy

Sundae on the Farm

Sunday, July 14
10 AM - 2 PM

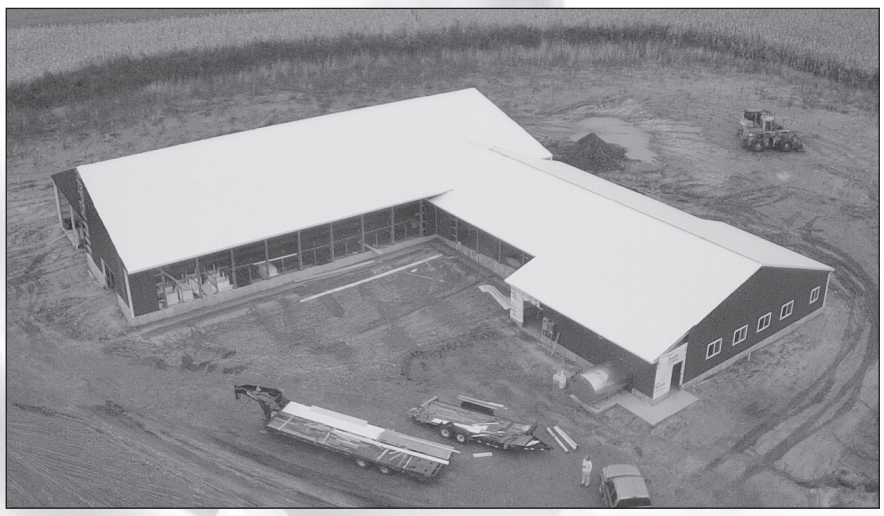
Held at... Matthew & Alexandra Olson Family
N8350 County Rd. G, Hixton, WI

Black River Falls municipal utilities
A WPPI Energy community
349 S. McKinley St.
Black River Falls
Wisconsin
715-284-9463

CCU CO-OP CREDIT UNION
Black River Falls
Fall Creek • Galesville
Melrose • Onalaska • Strum
NCUA 1-800-258-0023
www.coopcu.com

Advance Auto Parts
HOURS:
MON.- FRI. 7AM-7PM
SAT. & SUN. 8AM-5PM
115 S. Roosevelt Rd.,
Black River Falls
715-284-9411

GREENLEAF TRUCKING LIME & EXCAVATING
•Lime Spreading
•Trucking
•Asphalt Paving
Taylor, WI
715-662-2315

Deer View
"Straight Out of Hatfield"
715-333-9575
Hatfield Sports Shop
715-333-5009
N451 Cty Rd J, Hatfield

Black River Power Sports
715-284-2600
N6359 Country Dr., Black River Falls
Service and Parts for Most Makes and Models...ATVs, UTVs, Motorcycles & Snowmobiles
CFMOTO SUZUKI

StateFarm

Karen Stai Koenigs Ins Acy Inc
Karen Koenigs, Agent
323 County Road A
Black River Falls, WI 54615
Bus: 715-284-4020
State Farm, Bloomington, IL
2001738

PROBLEM WATER EXPERT
Rose Water Service
See what your water can be!
608-377-2427
715-743-2096
RoseWaterService@gmail.com
rosewaterservice.com

SNITEMAN PHARMACY
EST. 1882
N3708 River Ave, Ste. A,
Neillsville, WI 54456
(715) 743-3500
www.snitemanpharmacy.com

W.H. Lien, Inc.
N8974 Pole Grove Rd.,
Hixton, WI 54635
715-963-4211
Sales & Service Of New & Used Farm Machinery
KNIGHT

GERMAN HILL EQUIPMENT
In Business for 64 Years!
11 E. Washington Street,
Black River Falls, WI
715-284-2411
Simplicity ECHO

Paul Dunnigan Farm

N4610 Cty. Hwy. X
Black River Falls
Proud Supporter of Our Local Dairy Farms!

If water runs through it... We do it!
Halverson Plumbing
180 Gebhardt Road,
Black River Falls
715-284-2556

RUSH WELL DRILLING
Serving The Area For 5 Generations
Jon Rush - Owner
N7570 N. Odeen Rd.
Black River Falls, WI
715-284-5287
715-299-4605

LANDMARK TITLE SERVICE, INC.
25 S. 2nd St.,
Black River Falls
PH: 715-284-9220
Mon. - Fri.
8 am-4:30 pm

Proud Supporter of Our Area Farmers
ProVision Partners COOPERATIVE
800-236-1041 | provisionpartners.coop

Brauner's Garage INC.
& STORAGE
N7630 County Road E
Black River Falls, WI
PH: 715-284-4879
Fax: 715-284-4881
24 HOUR TOWING & REPAIR SHOP

Pine Creek Transportation Service
Taylor, WI
715-662-2028
Non-Emergency Medical Transportation

COMPEER FINANCIAL
#CHAMPIONRURAL
844-426-6733
COMPEER.COM

ServiceMASTER Restore
866-743-7007
When unexpected disaster happens, You can depend on us
ServiceMaster of Clark and Jackson County and Tomah Area
FIRE SMOKE WATER MOLD CARPET SPECIAL SERVICES

BLACK RIVER PORTABLES LLC
N5836 State Hwy. 54
Roger Castle, Owner
PHONE:
715-284-5979

ADVANCED CHIROPRACTIC & LASER CENTERS
Dr. Joel Gartner
Black River Clinic
3 E. Main St.,
Black River Falls
(715) 284-5550



Join Us For...
• Ice Cream Sundaes
• Grilled Cheese Sandwiches
• Milk
• Cheese Curds
Meet Alice in Dairyland
Freewill Donations
• Wagon Rides
• Bounce House
• Barrel Train Ride
• Corn Play Area
• Petting Zoo
Music By Hillbilly Fever Band
9:00am Church Service
Kids Pedal Pull 12:00
DRESS THE CALF JUDGING!
Kris Wrobel Magic Show!
For Questions Contact:
Laurie Byrns at 608-864-0183
Sponsored by the JC Dairy Promotion Committee

Jackson County Outstanding Farm Family of the Year Nomination

Sponsored by the Black River Falls FFA Alumni and Jackson County Farm Bureau

The Jackson County Outstanding Farm Family of the Year Award was developed to provide recognition of hardworking farm families of rural Jackson County. The award honors farm families who have left a lasting mark on the agriculture industry and communities of Jackson County. To select the families, nominations are solicited by the public and evaluated by a selection committee.

Please fill out the following form to nominate a deserving farm family that has exhibited an excellence in farming, community involvement, volunteerism to their community and tackling the daily hardships of the farming lifestyle. This may be someone that you know or even yourself.

An award presentation will take place on the Wednesday evening of the Jackson County Fair.

Please submit nominations by July 1, 2024 to: Leonard Olson, N6102 Marts Road, Black River Falls, WI 54615.

Nominated Family: _____

Town: _____

Please use a separate sheet of paper to answer the following questions.

- Please briefly describe their farming operation.
- Please briefly describe their activities within the community (may be both agriculture and non-agriculture related).
- Why is this family deserving of being named Jackson County's Outstanding Farm Family

Are You Turning 65? Or Have Health Insurance Questions?
I Can Help You - Call Today!
THE Insurance CENTER
Call and ask for
Jim Dingeldein
888-257-7864

Main Street Styling
Specializing in hairstyling for the whole family.
Sara Jessop
130 Main St.,
Black River Falls, WI 54615
715-284-0576

WAUGHTAL
MOTOR SALES AND COMPLETE REPAIR SERVICE
Melrose
608-488-3911

Planning An AUCTION
Experienced & Professional Service ASSURING YOU OF TOP DOLLAR ON YOUR AUCTION
•Farm •Household •Estate
•Commercial •Appraisal Service
JOHN MARG
AUCTIONEER, LLC
715-284-4684

Sav-Rite Building Center
Hardware Store
Rental Center
N3599 Fairground Ave.,
Neillsville
715-743-3149

CRV
Better Cows > Better Life
Kevin Kujawa
715-507-0701
kevin.kujawa@crv4all.us

Custom Heating & Cooling
25 N 2nd St., Black River Falls
715-284-5931
216 E. Division St., Neillsville
715-743-6109
www.customheating.org
• Appliances
•Heating •Cooling
•Propane

The Sweet Cellar
Owner ~ Joan Gaede
206 E. Main Street
Alma Center, WI
715-964-5003

Foster Primary Eye Care
Dr. Gregory A. Foster
OPTOMETRIST
Serving the Black River Country Area for 101 Years.
Neillsville 715-743-3126
Black River Falls 715-284-4876

SAMPSON
HEATING & AIR CONDITIONING, INC.
HIXTON, WI
PH: (715) 963-2921
www.sampsonheating.com
MITSUBISHI ELECTRIC COOLING & HEATING
TRANE
LENNOX

Strawberry Square
Main St., Alma Center
715-964-1226
Hours:
M-Sat. 6am-9pm
Sun. 7am-9pm
CENEX

Footprints
Midwifery & Family Clinic
502 Main St.
Black River Falls
715-284-2003
footprintsmidwifery.com

GRANTON FFA ALUMNI AND SUPPORTERS
"We support Agriculture Education, FFA and farmers"

LAND O'LAKES
ANIMAL MILK SOLUTIONS
Located In The Black River Falls Industrial Park
715-284-8871

Nelson Global
915 Red Iron Road
Black River Falls, WI
54615

GATHJE'S GREENHOUSE
Cty. Hwy. FF
Between
Hixton &
Northfield
Phone:
715-963-3909

Black River Falls FFA Alumni

BLACK RIVER FAMILY DENTISTRY
FAMILY ORTHODONTICS
ELIZABETH HERZBERG, D.D.S.
N6625 CTY. RD. A
BLACK RIVER FALLS, WI
715-284-3100

M&C Heating & Cooling LLC
Residential & Commercial Heating & Cooling
(715)600-1801
email: info@mcheatingandcooling.com
www.mcheatingandcooling.com
Facebook @mandcheatingandcooling

Rural Mutual Insurance Company
Black River Country Insurance Group, LLC
Tim Voigt, Career Agent
450 Hewett St., Neillsville, WI 54456
Office: 715-743-2800 • Fax: 715-743-2909
Cell: 715-797-0025 • tvoigt@ruralins.com
Ryan Dillenbeck, Career Agent
102 E Main St., Thorp, WI 54771
Office: 715-669-5400 • Fax: 715-669-5865
Cell: 715-937-4247 rdillenbeck@ruralins.com
BEST
"Premiums Paid Here, Stay Here to Keep Wisconsin Strong"

STALEY
PLUMBING & HEATING
Serving WI Since 1963
715-299-5365
MP# 639164
HATFIELD, WI

IT'S EASY TO FIND OUR FULL WEEKLY ONLINE AD!
SCAN HERE!

Hansen's Market IGA
FRESH for YOU!

PRICES EFFECTIVE:
MONDAY - SUNDAY, JUNE 3 - JUNE 9, 2024



Prairie Farms Milk
2%, 1% or Skim, Gallon
Limit 2
$2.48
Final Retail With Hansen's Market FRESH PERKS
Retail $3.98
Without Fresh Perks



Family Pack
Chairman's Reserve
Choice Beef T-Bone or Porterhouse Steak
$9.98 Lb.



Family Pack
93% Lean Ground Beef
$4.48 Lb.



Family Pack
Chairman's Reserve
Bone-In Center Cut Pork Rib or Loin Chops
$2.48 Lb.



Previously Frozen
St. Louis Pork Spare Ribs
$2.78 Lb.



DiGiorno Pizza
Select Varieties
15-30 Oz.
$4.98



Retail $8.98 Ea.
Without Fresh Perks
Hot & Fresh Rotisserie Chicken
$7.98 Ea.



Retail $2.98
Without Fresh Perks
Fresh Baked
French Bread
15 Oz.
$1.98



Retail $3.98 Lb.
Without Fresh Perks
Fresh For You
Peaches or Nectarines
$2.98 Lb.



Retail $3.98 Lb.
Without Fresh Perks
Fresh For You
Cherries
$2.48 Lb.



Retail $3.48
Without Fresh Perks
Fresh For You
Blueberries
Pint
$2.48



Retail 2/$6
Without Fresh Perks
General Mills Cereal
Select Varieties
9-10.8 Oz.
When You Buy 2
2/$4



Kool Aid Jammers
Select Varieties
10 Ct.
2/$5



Retail 3/$13
Without Fresh Perks
Frito-Lay Doritos
Select Varieties
9.25-10.5Oz.
3/$11



Fiora Bath Tissue or Paper Towel
Select Varieties
6-12 Rolls
$4.98

SAVE EVEN MORE WITH FRESH PERKS POINTS!



Best Choice Shredded Cheese
Select Varieties, 7-8 Oz.
When You Buy 3, Limit 3
3/$5 -1.00
3/$4
Final Retail When You Redeem 100 Fresh Perks Points



Best Choice Butter
Salted or Unsalted, 16 Oz.
When You Buy 2, Limit 2
2/$7 -1.00
2/$6
Final Retail When You Redeem 100 Fresh Perks Points



Best Choice Ketchup
Select Varieties, 24 Oz.
When You Buy 2, Limit 2
2/$3 -1.00
2/$2
Final Retail When You Redeem 100 Fresh Perks Points



Best Choice Stir Fry Meals
Select Varieties, 21 Oz.
When You Buy 2, Limit 2
2/$7 -1.00
2/$6
Final Retail When You Redeem 100 Fresh Perks Points



Best Choice Ice Cream
Select Varieties, 4 Quart
Limit 1
$4.98 -1.00
$3.98
Final Retail When You Redeem 100 Fresh Perks Points



Best Choice Soft Drinks
Select Varieties
12 Pk./12 Oz. Cans
When You Buy 3, Limit 3
3/$9 -1.00
3/$8
Final Retail When You Redeem 100 Fresh Perks Points

SOME ITEMS ARE NOT AVAILABLE IN ALL STORES. SOME ITEMS PICTURED MAY NOT BE ON SALE. WE RESERVE THE RIGHT TO LIMIT QUANTITIES AND CORRECT TYPOGRAPHIC AND PICTOGRAPHIC ERRORS.

WE LOVE OUR STAFF AT PINE VIEW TERRACE!

New Pay Rates and Performance Incentives

Openings on 2nd and 3rd shifts;
Full-time and Part-time.

Or join our substitute caregiver pool for more flexibility.

Submit your resume to **ltrocinski@rphfcorp.com** or visit **"Join our Team"** on our website **pvterrace.com**

PINE VIEW TERRACE

404 County Rd R, Black River Falls, WI 54615
715-284-7077



LOOKING FOR EXTRA CASH?

Now Hiring a
Part-time Bartender
Call 715-963-3114
ask for Kourtney
Brookside Tavern, Hixton, WI

NORMANDY Transport

NORMANDY TRANSPORT HAS MILK HAULING ROUTES IN THIS AREA AND IS LOOKING TO HIRE

Full-Time/ Part-Time, relief driver.
Class B license at a minimum with tanker endorsement. We use Straight frame trucks and we haul mostly Organic Milk from farm to Plants in the state.

715-429-1000 call/txt

Looking for Experienced, Class A CDL

FLATBED OTR DRIVERS

— NEEDED FOR MIDWEST ROUTE —

(Based out of Fairchild, Wis.)

Drivers are home every weekend (if OTR) and some weeknights if desired. Especially looking for drivers that don't mind going to Chicago twice a week. **We are also looking for Class B dump truck driver and a driver for a local feed route**. Must have good work ethic and must pass drug test. Sign on bonus offered. We also offer paid vacation, holiday pay, detention pay and a benefits package.



Please call Lisa at 715-533-3471 to see how you can get started with

BOETTCHER TRUCK LINES

We Want You!

AUTOMOTIVE TECHNICIAN

Come work at our new State-of-the-Art Service Center!

1115 W 4th Street in Neillsville
Offer based on experience, $20-$35
4-day work weeks available

Full time benefits package
Call **715-743-3364,** option 8 or apply online at **www.abbyvans.com**.

Affirmative Action/Equal Opportunity Employer

HELP WANTED

CARPENTER

Experience Preferred.
Pay depends on experience.
Working Monday-Thursday



Call 715-797-5359

Clark County, WI — Founded in 1853

CLARK COUNTY

CURRENT EMPLOYMENT OPPORTUNITIES

Clinical Therapist – Community Services
Full-Time, Benefit Position

Female Corrections Deputy – Sheriff's Office
Full-Time, Benefit Position

For full details and to apply, visit our Employment Opportunities page at www.clarkcountywi.gov.

Clark County Personnel Office
517 Court Street, Room 205
Neillsville, WI 54456
715.743.5224
www.clarkcountywi.gov

Clark County is a EEO/AA/ADA employer

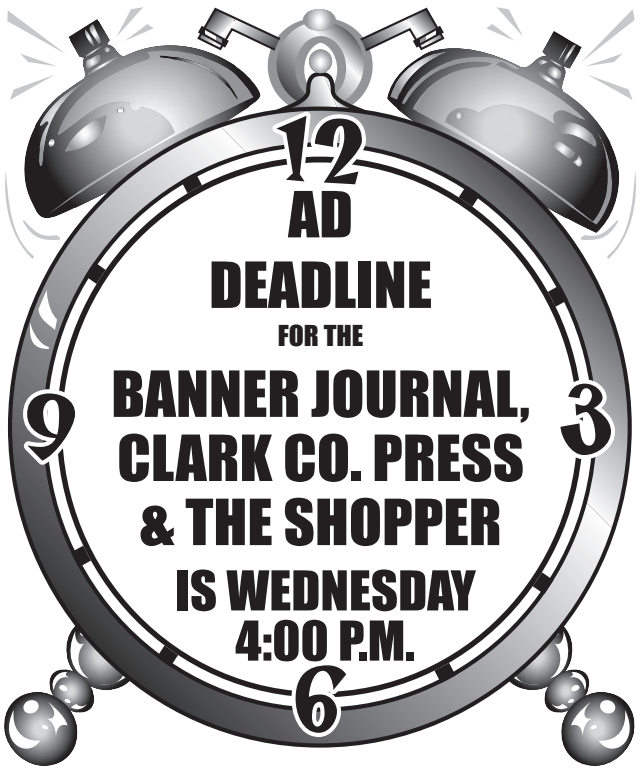

PARKINSON'S SUPPORT Group. Call Interfaith for more information or support. 715-284-7058.

MELCHER MATTI American Legion Post 320 meeting 3rd Monday of each month Mentor Town Hall.

GFS GLOBAL FINISHING SOLUTIONS

- **Assembler – 1st Shift**
- **Welder – 1st Shift**
- **Painter – 1st Shift**
- **Sr. Project Manager**
- **Sales Representative**

$2,000 Sign-On Bonus for 2nd Shift Positions
2nd Shift Differential at $3.00/hour

If you or someone you know would be interested in applying, visit **www.gfscareers.us** or call **715-597-8048**.

Located in Osseo, Global Finishing Solutions (GFS) offers flexible schedule, casual dress code, competitive wages based on experience and performance, as well as generous incentive plan and comprehensive benefits, including health, dental, vision, life short-and long-term disability, 401(k) and profit sharing. GFS offers a $3.00/hr. shift differential for 2nd shift positions.

We believe that every employee should be empowered to make decisions and have an impact on our business. Our greatest strength, and the reason we have been successful, is due to the contributions of our employees. A large and growing business with more than 400 employees, our heart remains rooted in our homegrown values.

JOIN OUR TEAM!

Visit our job openings page at **brmh.net** for more details & to apply.

Black River MEMORIAL HOSPITAL

Our culture is one of purpose, worthwhile work and making a difference, with a focus on customer service and valuing our workforce.

ENVIRONMENTAL SERVICES
Laundry Worker – Part-time, benefited
Master Electrician – Full-time, benefited

PATIENT & FAMILY SERVICES
Social Worker – Full-time, benefited

PHYSICAL MEDICINE & REHABILITATION
Rehab Tech–CNA – Full-time, benefited

MARKETING
Marketing Specialist – Full-time, benefited

MED/SURG
(PCT/HUC) – CNA –Part-time, benefited

REGISTERED NURSES
Med/Surg Department – Full-time, benefited, Per Diem, non-benefited
Emergency Department – Per Diem, non-benefited

Black River Memorial Hospital offers an extensive benefits package, including the following unique benefits to our employees:
- Educational Assistance Program – employer pays up to 80%
- Computer & Exercise Equipment Loan Program
- Referral Incentive Program
- Wellness Programs

711 West Adams Street, Black River Falls, WI 54615
715-284-5361 | www.brmh.net | EOE

BEAUTICIAN NEEDED

Set your own hours.
Mindoro Cut
608-857-3040
Leave Message

ABBY VANS Now Hiring! Enjoy interacting with those in your community, while making a positive difference each day. FT/PT – Variable rates of pay - full time benefits package available. Good driving record required – enrolled in Drug/Alcohol program – Background check. Apply online: www.abbyvans.com or call 715-743-3364 for more information. "An Equal Opportunity/Affirmative Action Employer."

MAINTENANCE MAN Wanted to do repairs, etc. for rental properties, Melrose, Mindoro, BRFalls, Blair areas. Call 608-488-4700.

Ad Deadline
Wednesday @ 4 PM

Join Our Team!

BANNER JOURNAL
409 East Main St.
Black River Falls

HAS A FULL-TIME OPENING FOR

EDITOR/ NEWS REPORTER

The *Banner Journal* is a vibrant weekly newspaper that is dedicated to bringing solid, accurate, local news to Jackson County communities.

Duties to include writing, photography and newspaper layout. Candidates should be able to cover local government and school board meetings, as well as community events. Knowledge of Microsoft Word, InDesign and Photoshop will be beneficial.

Experience preferred, but will train the right person. Successful candidate will have a friendly, team-oriented personality and have good oral and written communication skills.

To apply, send a resume to:
Julie Iverson, Banner Journal
409 E. Main St., Black River Falls, WI 54615
or email: julie@bannerjournal.com

COMMUNICATION OFFICER
JACKSON COUNTY SHERIFF'S DEPARTMENT
BLACK RIVER FALLS

Jackson County is accepting applications to fill a Full-Time and Part-Time Communication Officer position. If you are a person who wants to know that the work you do is important, dispatching will give you great satisfaction. There are few careers you can follow that put you directly in touch with people in need of help and enable you to provide it for them.

But great satisfaction does not usually come easily. The people who seek your help need it at all hours of the day and night. For dispatchers, this means shift work. It will mean staying on for an extra shift if the dispatch center is short-staffed. Sometimes you may want the overtime, other times, although it may be inconvenient for you, it will be a requirement that you stay anyway.

2024 Wage Range: $22.59 - $25.82 per hour and newly hired dispatchers will likely be assigned to 2nd or 3rd shift. Dispatchers are on a schedule rotation which may require them to work on holidays.

Learning the skills and receiving training is, of course, essential. However, you must also be able to think clearly under stress, not "burn out" easily and must be able to do several things at once without losing track.

If you think you have these qualities we're looking for and willing to make this commitment to be held to these standards, please visit our Employment Opportunities page at www.co.jackson.wi.us or scan QR code to apply. Applicants must be at least 18 years of age and have obtained a high school diploma or equivalent. The position will remain open until filled.

Jackson County Human Resources Department
307 Main Street
Black River Falls, WI 54615
715-284-0216
www.co.jackson.wi.us
Jackson County is an EEO/AA/ADA Employer
Jackson County is a Family Friendly Workplace

Since 1853
JACKSON COUNTY Wisconsin
Current Career Opportunities
Black River Falls

Children and Family Services Manager:
Full-time, benefited, starting wage: $82,264 - $89,315

Deputy Medical Examiner:
Casual position, non-benefited, Compensation is $200 per case

Deputy Sheriff:
Full-time, benefited, must be Law Enforcement certified or certifiable, starting wage: $25.90

Limited-Term Behavioral Health Social Worker:
Full-time; approximately six months, non-benefited, starting wage: $25.44 - 29.07

Limited Term Forester Technician:
Part-time, 10-hour days, non-benefited, approximately 4 months; Starting wage: $18.00

Maintenance Worker:
Full-time, benefited, starting wage: $17.12 - $19.56

Public Health Nurse I/II:
Full-time and Part-time, starting wage: $56,243 - $59,862. Part-time position is not benefited.

Substance Abuse Counselor I/II:
Full-time, benefited, starting wage: $56,243 - $80,579

Seasonal Highway Laborer:
Full-time, 10-hour days, non-benefited; May – September. CDL not required, starting wage: $16.00

For details and to apply, visit our Career Opportunities page at www.co.jackson.wi.us or scan the QR code:

Jackson County Human Resources Department
307 Main Street
Black River Falls, WI 54615
715-284-0216
www.co.jackson.wi.us
Jackson County is an EEO/AA/ADA Employer
Jackson County is a Family Friendly Workplace

FRIENDS OF the Black River Falls Public Library meet the 3rd Monday of the month, 4:30, at the BRF Library.

FSF PROGRAM Monthly Schedule at Gebhardt School. Friends' Food Shelf: Monday 2:30-4:00pm or until food is gone. Jackson Co. Food Pantry: Tuesdays 4:30-6pm. Neighborhood Food Pantry: 2nd Tuesdays 9-10am located at 8 sites; Brockway-Gebhardt, Alma Center, Hixton, Merrillan, Millston Melrose or Taylor. Food For Kids: Packs and distributes on Thursdays and Fridays to area schools and extra sites.

JACKSON COUNTY HCE (Home and Community Education, formerly Extension Homemakers) are hoping for new members. Groups meet on a regular basis to study issues that affect their families and community. For more information, call Rita at 715-299-5052 or Cheryl at 715-299-2380.

JC RECYCLING Center open Wed. 7:30am-3pm; Sat. 8am-2pm. Located behind former Jackson Electric Bldg.

NEILLSVILLE PUBLIC Library, 409 Hewett St. Hours: Monday and Wednesday 10-8; Tuesday, Thursday and Friday 10-5.

FRESH START CONSTRUCTION SITE SUPERVISOR

The site supervisor is the primary on-site person for the youth participants and is responsible for the progress of the participants as well as the house. The site supervisor coordinates construction activities for youth participants ages 16-25; serving as a mentor/role model to youth participants and teaches participants the skills necessary for the construction of a new house.

PRIMARY DUTIES INCLUDE:

Mentor/Role Model:
- Establishes positive relationships with the participants
- Works with the participants and manager/teacher in the development of each participants individual development plan
- Assists participants in working through personal development issues, and assist in conflict resolution within the team
- Provide many opportunities for success in the construction site for participants
- Assist participants in monitoring their individual development plans
- Resolve worksite conflicts and promote group unity
- Facilitate group problem solving activities
- Coordinate construction activities
- Develop a detailed construction plan and schedule

Construction Site Training and Supervision:
- On-site supervision during construction of new house
- On-site training, education, and counseling of participants in a manner consistent with pre-established goals for each participant
- Oversee and enforce compliance with safety regulations, policies and procedures on construction site
- Conduct regular safety inspections and audits to identify hazards, asses risks, and ensure adherence to safety standards
- Provide leadership, guidance, and training to construction team regarding safety practices, protocols, and the proper use of personal protective equipment (PPE)

EDUCATION AND/OR EXPERIENCE

This position would prefer a college degree in construction, teaching, counseling or social work or 2 or more years of experience in the construction field and working with at-risk youth. A high level of experience in construction skills to complete the construction of 1 new single family home annually preferred. The starting wage for this position is $26.22 per hour.

WESTERN DAIRYLAND IS COMMITTED TO EMPLOYEE WELLNESS AND WORK-LIFE BALANCE. WE HAVE IMPLEMENTED A FOUR-DAY 36-HOUR WORK WEEK!

We offer a complete benefit package, including:

Health, Dental and Life Insurance; 401(k) plan with up to a 6% match (employee contributes 3%, WDEOC contributes 6% for a 9% total); EAP; Annual performance-based wage increases of 4% to 6%; Vacation; Personal leave; Paid holidays; Sick leave; Flexible work schedule with generous accommodations for family, school, and volunteer commitments; Opportunities for continuing education, conferences, and classes; WDEOC is a qualified employer under the federal Public Service Loan Forgiveness (PSLF) program.

TO APPLY FOR THIS POSITION:

Complete an affirmative action form on our website.
Send a cover letter and resumé to Human Resources at ***HR@wdeoc.org***

This agency is an equal opportunity employer. WDEOC provides equal employment opportunities to all applicants and prohibits discrimination and harassment of any type: race, color, religion, age, sex, national origin, disability status, genetics, protected veteran status, sexual orientation, gender identity or expression, or any other characteristic protected by federal, state or local laws. We pride ourselves on maintaining an inclusive and family-friendly work environment. Learn more about our organization at ***www.westerndairyland.org***.

wdeoc
WESTERN DAIRYLAND ECONOMIC OPPORTUNITY COUNCIL

23122 Whitehall Road
P.O. Box 125
Independence, WI 54747

Clark County Humane Society's Pet of the Week

"MITTENS"
Mittens is the CCHS Pet of the Week!



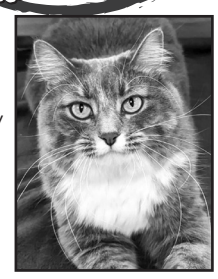

Mittens is one gorgeous kitty! Mittens is a 4-year old long-haired gray and white kitty who weighs 10#. She has a beautifully soft fluffy coat that is mostly gray with white on her chin, chest and her four feet, thus the name Mittens! She came to CCHS with her kitty brother Piper when there were severe cat allergies in their family. Not only is Mittens a beautiful cat, she has a lovely personality to go along with her good looks. Add in fluffy ear tufts and extra long whiskers, and it's as good as it gets. Mittens would love to be adopted with her friend Piper if possible. Please apply to adopt Mittens (and/or Piper!) today. You can submit your adoption application for Mittens on our website:www.cchs-petshelter.org/applying-to-adopt. We have lots of wonderful pets available for adoption now, especially dogs and puppies, so please check them all out and then stop in to visit!

Freeday Friday is back!! On Friday, June 7th, Freeday Friday will be held at our original CC Resale Store. It's located at 600 Hewett St, in downtown Neillsville, on the corner opposite the Post Office. This is our "inconvenience store". We have lousy parking, terrible hours, not much is organized and we don't care if you buy anything or not. And yet, people love it. You know why?.....cuz it's all FREE! That's right, bring your bags, boxes, cars, trucks or buggies and fill 'em up. It's all free! We call it Freeday Friday and it's June 7th from 9:30 to 11:30 a.m. See you then!!

CLARK COUNTY HUMANE SOCIETY
12-3 PM Mon / Wed / Fri / Sat • 7.5 mi. SE of Neillsville on Hwy 73
W3926 St. Hwy. 73, PO Box 127, Neillsville, WI 54456
State License #268235-DS
715-743-4550 • www.cchs-petshelter.org
petshelter@email.com • www.facebook.com/petshelter

ADRC OF JACKSON COUNTY • JUNE 10 - JUNE 14
SENIOR NUTRITION PROGRAM MENUS
All Sites Provide Bread & Butter, Milk or Coffee
RESERVATIONS ARE REQUIRED FOR ALL HOME-DELIVERED & STARRED (* *) SITES.
CALL 715-284-3978

BLACK RIVER FALLS HOME-DELIVERED • MON-FRI
11am - 1pm • 715-284-1322
All meals come with bread w/margarine & 1% or skim milk
MON: Baked chicken, mashed potatoes, green beans, apple crisp
TUES: Brat, pork & beans, mashed potatoes, kraut, peach sauce
WED: BBQ meatballs, tiny whole potatoes, Mandarin oranges, peas
THURS: Chicken pie over mashed potatoes, apple juice, mixed green salad, pudding
FRI: Breaded baked fish, mashed potatoes, fresh fruit, beets, custard

TAYLOR GENERAL STORE & CAFÉ • MON-FRI
715-662-2225 • Dine in or Carryout
MON: Meatloaf, potato, carrots, fruit
TUES: Chow mein hamburger hotdish, fruit
WED: Stuffed chicken, potatoes, stuffing, corn, fruit
THURS: Ham steak, cheesy potatoes, broccoli, fruit
FRI: Fish, potato, coleslaw, fruit

MELROSE • CONGREGATE • MON-THURS
Site Location: L&M Café, 608-488-2611 • Served 11am-1pm
Dine in or Carryout
All meals come with bread, butter, 1% milk, coffee or tea
MON: Broasted chicken, mashed potatoes, country blend veg., gelatin w/fruit
TUES: Spaghetti w/meat & tomato sauce, wax beans, pears, garlic toast
WED: Brat, american fries, baked beans, applesauce
THURS: Fish, au gratin potatoes, carrots, coleslaw, mixed fruit

MERRILLAN • CONGREGATE • MON-FRI
Site Location: Merrillan Café, 715-333-9200 • Served 11am-1pm
Dine in or Carryout
All meals come with bread & butter, 1% milk, coffee or tea
MON: Pork chop, mashed potatoes, green beans, applesauce
TUES: Chicken, mashed potatoes, stewed tomatoes, banana pudding
WED: Meatloaf, peas, salad, peaches
THURS: Sweet & sour chicken w/peppers & pineapple over rice, carrots, chocolate cake
FRI: Fish, potato, corn, bean soup, fruit cocktail

MILLSTON • WED-THURS
Site Location: TK 400 Club, 715-284-0072 • Served 11am-1pm
All meals come with bread & butter, 1% milk, coffee or tea
WED: Tuna casserole, fruit
THURS: Spaghetti w/meat & tomato sauce, side salad, fruit

"Your Complete Family Shoe Store"
The Shoe Box
BLACK EARTH, WI
Black Earth, WI
M-Fr 9-7, Sat 9-5, Sun 10-5
608-767-3447 | 608-231-4445
THE BARGAIN BOX
Shoe Box
608-767-2788



Jerry's PAINTING
— TOLL FREE —
877-881-4242
Experienced • Fully Insured
Don't Rust — Call Us!
BARN PAINTING • HOUSE PAINTING & STAINING • BIN PAINTING
ROOF COATINGS • METAL SHEDS • SEAL COATING
CRACK FILLING • HOT WATER PRESSURE WASHING



ASPHALT PAVING & SEALCOATING
D&D CONSTRUCTION
715-533-1742 • AUGUSTA
Ask about our beginning of Summer Specials!
COMMERCIAL & RESIDENTIAL | SENIOR DISCOUNTS
PARKING LOTS • DRIVEWAYS
HOT CRACK FILLING • PATCHING
FREE Estimates | All Work Guaranteed

See The Shopper online @ bannerjournal.com or clarkcopress.com

CONNECT TO THE BEST WIRELESS home Internet with EarthLink. Enjoy speeds from 5G & 4G LTE networks, no contracts, easy installation, & data plans up to 300 GB. Call 844-223-7265 (WCAN)

DIRECTV ALL your entertainment. Nothing on your roof! Sign up for Direct & get your first three months of Max, Paramount+, Showtime, Starz, MGM+ & Cinemax included. Choice package $84.99/mo, Some restrictions apply. Call DIRECTV 1-888-925-9452 (WCAN)

DIRECTV OVER INTERNET Get your favorite live TV, sports, & local channels. 99% signal reliability! CHOICE Package, $84.99/mo for 12 months. HBO Max & Premium Channels included for 3 mos (w/CHOICE Package or higher) No annual contract, no hidden fees! Some restrictions apply. Call IVS 1-833-574-1746 (WCAN)

GET DISH Satellite TV & Internet! Free Install, Free HD-DVR Upgrade, 80,000 On-Demand Movies, Plus limited Time Up to $600 in Gift Cards. Call Today! 1-844-897-8523 (WCAN)

TOPS (TAKE) Off Pounds Sensibly) meeting every Monday evening at 6pm. at River Grove Apartments. Cecily Tuff 715-662-5212.

GARAGE SALE Thursday, 6/6 (4-7pm), Friday 6/7 (8am-2pm), 504 Pine St., BRF. Toddler girl namebrand clothes 18 mos.-3T, Boys namebrand clothes 4-7, teen namebrand girls small, toys, misc.

GARAGE SALE: W13754 CTH C, BRF, June 6-8, Thursday (noon-5), Friday-Saturday (8am-4pm). Household, yard art, lots of fabric.

HUGHESNET SATELLITE Internet: 25 mbps starting at $49.99/mo! Get More Data, FREE Off-Peak Data. FAST download speeds. Wifi built in! FREE Standard Installation for lease customers! Limited Time Call 1-844-829-5070 (WCAN)

AL-ANON MEETING: Sundays, 7pm at the Methodist Church basement, BRF. Call Priscilla 715-284-2260, Kim 715-284-2276.

ALL REAL Estate Advertised in this newspaper is subject to the Federal Fair Housing Act of 1968, which makes it illegal to advertise any preference, limitation or discrimination based on race, color, religion or national origin, or an intention to make such preference, limitation or discrimination. The Shopper will not knowingly accept any advertisement for real estate which is in violation of the law. Our readers are hearby informed that all dwellings advertised in the newspaper are available on any equal opportunity basis.

AMERICAN LEGION Post 200 meets the first Thursday of each month from February through December at 7pm.

BENEFIT SPECIALISTS are available to assist Jackson County residents age 18 and older with questions regarding benefit eligibility. Please call the ADRC of Jackson County at 715-284-3978 for more information or to schedule an appointment.

BLOOD DRIVE Tuesday, June 18, 11:30am-5p.m. at Comfort Inn & Suites, N6295 Holiday Dr., BRF. Sign up online at redcrossblood.org.

BROCKWAY NEIGHBORHOOD Food Pantry Essential Needs located at 411 Gebhardt Rd, Black River Falls is seeking donations of non-food items. Such as shampoo, conditioner, soap, razors, Kleenex etc. For more information, call Kathy at 715-299-1992 or 715-670-8489.

CLASSIFIED RATES: $9.00 for the first 15 words, 25¢ for each additional word for one newspaper and the shopper. Classifieds must be in and paid by 4pm Wednesday. The Shopper, Banner Journal & Clark County Press, 409 E. Main St., Black River Falls, WI 54615. 715-284-4304.

NEILLSVILLE CITY-WIDE GARAGE SALES
• June 13, 14 & 15, 8am - 5pm •
Maps available at participating garage sale sites marked with a numbered sign.
Maps also available online! Or via email at neillsvillecitywidegaragesale@gmail.com.
Contact Heather 715-937-6397 for more information.

HUGE SALE LOW PRICES
Thurs. June 6, Fri. 7, Sat. 8 • 8am - 4pm
Jewelry, Bedding, Tools, Dishes, Antique Corn Shellers, Christmas Decorations, Hunting Equipment, Books, Raffle Ticket Tumbler and Equipment, Office Chairs, Antiques, Toaster Ovens, and much more!
N10443 Old Stage Rd., Alma Center

Greenwood
City-Wide Sales
Thursday, Friday & Saturday
June 6, 7 & 8
Most Starting at 7AM
See Local Businesses For Maps



BASEMENT WET?



BASEMENT WATERPROOFING & REPAIR
• DRAIN TILE SPECIALISTS
• CRACKED BASEMENT WALLS SEALED & REPAIRED
Ask about our 30-year guarantee
(Transferrable to next property owner)
QUALITY WORKMANSHIP
Area's Lowest Rates!
JACOBY WATERPROOFING
RESIDENTIAL • COMMERCIAL
BONDED • INSURED • FREE ESTIMATES
608-886-0016

Call Us For A Free Estimate!
M & C
HEATING & COOLING
We Service Most Makes & Models!
Call Now to Schedule Your AC Cleaning
•24/7 EMERGENCY SERVICE
•ANNUAL MAINTENANCE
•INSTALLATION
•SERVICE
TRANE
It's Hard To Stop A Trane.
RUNTRU
REME•HALO
By RGF
•Air Conditioners •Forced Air Furnaces •Garage Heaters
•Heat Pumps •Pellet Stoves •Combination Boilers •Water Heaters
•Whole Home In-Duct Air Purification, Humidifiers and Dehumidifiers
For Prompt, reliable service, give us a call!
Your Hometown HVAC Specialists Mitchell Iverson and CJ Moen
Call or Text: (715) 600-1801
www.mcheatingandcooling.com • @mandcheatingandcooling
email: info@mcheatingandcooling.com

Bolton Refuge House Inc.
Jackson County Outreach
Serves primary and secondary victims of intimate partner abuse, elder abuse, human trafficking, domestic violence, and sexual assault.
24/7 crisis helpline: (1)715-834-9578
Services consist of:
• Personal advocacy • Safety planning • Court accompaniment
• One to one advocacy • Emotional support • Support groups
• SANE forensic accompaniment • Legal advocacy
• Supportive listening • Housing advocacy
Secondary Victim?
Secondary victims can be the parents, friends, neighbors, coworkers or children of the primary victim- anyone affected by the violence even if they are not the target.
If you have any questions, or if you or a loved one needs help, please don't hesitate to reach out.
All services are confidential and at no cost to the participant
Jackson County Outreach: 1(715)-333-2450
Website: Boltonrefuge.org
EVERY ONE IS WELCOME HERE
Bolton Refuge House Inc. envisions a world in which all persons have the right to safety, dignity, respect, and self-determination.

Gingerich Millworks LLC & Building Materials
Complete Post Frame Packages and Metal Roofing's
• Log Sawing, Kiln Drying, Misc. Molding and Much More
• Residential Doors, Poly Jams, Commercial Doors
• Multiple Slider Windows In Stock
• Special Orders Available on Single & Double Hung Windows
Styrofoam Insulation In Stock
Call us for a Free Quote
715-503-8196
Closed Sundays
~ Short Lead Times ~
N9126 Cty Rd O, Greenwood WI gingerichmill.com

ANGUS BULLS Yearling & 2 year olds, breeding soundness exam. Tschanz Farms, Hwy. 53, Blair, 715-538-3123.

KIWANIS CLUB meets Monday evenings, 5:45pm. at American Legion Hall, 6 Boon Blvd, Neillsville. New members welcome.

KARNER BLUE Garden Club meets the second Thursday of each month April to Oct. For more information, time and place, call Carol at 715-670-0585.

MARINE CORPS League meets at Legion Post 200, 421 Hwy.54, Black River Falls 2nd Thursday each month (except Dec, Jan.) at 7pm. All honorably discharged Marines of any unit, era and rank are invited. Keep the spirit of our beloved Corps alive. "Semper Fi" 715-299-6520.

MEMORIAL GUILD Gift Shoppe, located in the Marshfield Medical Center-Neillsville, N3708 River Ave. Hours are daily: Mon-Fri, 9am-4pm, 715-819-8371.

MILT LUNDA Memorial Arena committee meets at 5pm at MLMA, Jackson County Fair Park Association committee meets at 6:30pm at MLMA, 1st Monday of each month.

MOPS: MOTHERS of preschoolers will meet at Family Worship Assembly in BRF, twice a month on Thursday mornings, fall through spring. For more info email mopsofbrf@yahoo.com.

NARCOTIC ANONYMOUS meetings. Mon, Wed, Friday, 12:00-1:00, open meetings. 22 South First St, Black River Falls, WI 54615. Red door in alley. Contact Tena Quackenbush.

Ad Deadline Wednesday @ 4 PM

OPEN ALCOHOLICS Anonymous discussion format Thurs, 7pm, Hixton Town Hall, Sand Prairie Rd. Contact Gene 715-284-2559 or Duane 715-284-2228.

PAGE FORWARD Volunteers for Literacy in Clark County, providing basic reading, writing, math skills and English as second language to any individual in need of these skills. For more info call 715-267-6330.

J & J METALS
Roof & Siding Steel & Accessories
CUSTOM BUILDING AVAILABLE
• Residential • Pole Sheds • Ag Buildings
Contractors & Walk-ins Welcome!
• Premium 29 gauge steel
• 28 colors in stock
• 40 year warranty
• Custom cut to exact length
• 3' thru 40' in 1" increments
Custom Trim
Premium Quality Materials at Affordable Prices
J & J Metals
S11500 Co. Rd. G, Augusta, WI 54722
Being of the Amish faith, we are not available by phone.

It's National June Dairy Month!
MN Lic #BC048615
Northland Buildings Inc.
30 years 1994 2024 anniversary
We value our friendships with farmers who added our quality buildings to their farm!
Local Sales Rep Tom Johnson, Melrose
1-800-736-4510
northlandbuildings.com
EB

GOLDEN HILLS AUCTION
LOCATION: Lions Shelter / Old Hockey Rink – 240 East Avenue, West Salem, WI. 54669
Photos at www.goldenhillsauction.com
Thursday June 13th, 2024
TIME: 9:30 AM • Lunch by V & M Sales
2015 Dodge Blk. Grand Caravan – V6 engine - mobility conversion kit added – app. 20,000 miles.
ANTIQUES - COLLECTIBLES – MISC. HOUSEHOLD ITEMS: Heileman's wooden box & other misc. wood boxes, Stack-on Elite floor safe, antique floor lamp, sm. misc. furniture, McCoy & Hull pottery, 10ga. RW crock, crockery bowls, RW dishes, corning ware & Corelle dishes, a good selection of glassware inc. Fenton – Carnival – depression – hobnail, Coca Cola signs & bears, a lg. collection of beer steins, Jim Beam decanters, misc. beer paraphernalia, old picnic bottles, Native American items, Milwaukee Brewer bobbleheads, wood carved figurines, Boyd's Bears & clown figurines, old cameras, Oktoberfest buttons, misc. advertising pieces, costume jewelry, artwork, kids' books – games, lg. selection of holiday décor, misc. lawn & garden items.
BAILEY PROPERTY
TERMS: Cash or Good Check w/proper ID. Credit/Debit cards are not accepted. 5.5% sales tax will be assessed. Not responsible for accidents or injury. All items sold as is without warranty. No items removed without full settlement with Auction company.
Registered Wisconsin Auctioneer: Brian Craig, Bangor, WI. 608-769-4294 #216
Cashiering: Golden Hills Auctions, Bangor, WI. 608-385-9064 #216 Brian & Karin Craig

HANSEN AUCTION GROUP
N31952 St Hwy 93, Arcadia, WI
Ph. 608-863-8859


Monday, June 17th Closes 6:00pm
Charlotte Lemke Estate
N27541 Locomotive Ln, Arcadia
OPEN HOUSE: Tuesday, June 11th, 10:00am-2:00pm
LOTS of Very Useable items and many in "Good" Condition & Some in Original Packaging!
Featuring: Jewelry, Furniture, Home Decor, Garden, & Household Items incl. Pride Victory mobility scooter; Wood raised flower beds; Adirondack rocker; Suncast plastic tool shed; Coleman portable generator; Earthquake mini & Garden King cultivators; New Metal park bench; Deck storage containers; Feather Lite weedeater; Jorgensen miter set; Tools; Lrg. work bench; Grills; Shelving; Lawn & Seasonal décor; Furniture; LOTS of small appliances, canning, & sewing items; Dishes; DVDs; Books; Kenmore chest freezer; Wash stand w/marble top; Lift chair; & MORE! Over 420 Lots!
For More Info., Call 608-863-8859
10% Buyers Fee. Registered WI Auctioneer Jamie Back Lic. #2232.


Monday, June 17th Closes 6:00pm
Steve Swenson
977 Elm Lane, Taylor, WI
OPEN HOUSE: Thursday, June 13th 10:00am-2:00pm
Pontiac Classic Car Collection, Car Parts, Tools, Beer Signs, Collectibles, Antiques, & Household
Featuring: Classic Pontiac gems—1969 Trans Am, 4spd, 83k+ mi; 1974 Trans Am, 1-owner, 35k+ mi; 1994 Trans Am w/384 orig. mi. & 1 of only 250 convertibles!; 1999 Trans Am w/4k mi, all orig.; 2004 GTO, 1-owner w/33 Orig. Miles!; Arctic Cat generator; 11-Gun cabinet; Handi Hauler SS & TechnoCraft 8' trailer cabinets; 2-Ton Cherry picker; Car parts; Mountain Bikes; Waterloo rolling toolbox; Cigar boxes; Wm. Rogers silverware; Many Beer & Sport Collectibles—Leinie's, Lombardi, Favre, Dayne, Montana, Kulwicki; Vintage books; Super Bowl medallion sets; & MORE!
For More Info., Call 608-863-8859
10% Buyers Fee. Registered WI Auctioneer Jamie Back Lic. #2232.
Bid NOW! HansenAuctionGroup.com

JOHN MARG AUCTIONEER, LLC
715-284-4684
YOUR CHOICE OF THE AUCTIONEER DOES MAKE A DIFFERENCE WHEN PLANNING AN AUCTION
WE CAN MAKE ALL THE ARRANGEMENTS FROM START TO FINISH
PROFESSIONAL AUCTIONEERING SERVICE SINCE 1978

FRIENDS' SHARING FOOD
Located at 411 Gebhardt Road
Black River Falls
ESSENTIAL NEEDS PROGRAM


is a part of
FRIENDS' SHARING FOOD
Now available are personal care items such as:
shampoo, conditioner, soap, razors, kleenex, toothpaste & toothbrushes (adult/child), diapers, feminine hygiene, etc.
If you are in need of these items or if you would like to donate items, please contact Kathy at: 715-299-1992 or 715-670-8489
Monetary donations may be sent to:
Friends Sharing Food
PO Box 344, Black River Falls, WI 54615

R R AUCTION R R
FRIDAY, JUNE 7, 2024
Don & Hilda Lipscy Estate Auction
Steve Lipscy, Owner – Lunch/Portable
Start: 9:30 a.m. DST
Location: N4317 Snyder Lake Rd, Neillsville, WI. 5 ½ mi west of Neillsville on Hwy 10 to Cty. Rd. B and 1 mile to Snyder Lake Rd, turn right to auction site. Auctioneer's Note: Many of you knew Don & Hilda. This is a nice, clean auction sale, with something for everyone. Hope to see you there!
Antiques & Collectible Items: Wood cookstove, light green enamel (dandy); nice 3-drwr chest, 29" high, oak leaf handles; sm oak cabinet, 33" high, glass doors; sm Steinfeld wall cabinet; child's barrel back wicker rocker; cane seat dressing table chair; 5 sm metal toy trucks, 1 "Big Steel Cargo Co" semi; 3 cookie jars, "Howdie Doody-Santa-Strawberry"; western belts & buckles; vintage clutch purse; fox fur hat; Hudson Bay (?) blanket; Teddy bears (1 Paddington); pipe tobacco stand w/ old pipes; collection of lady's hats, some old; Eureka crock bedpan, patten # 3/12/1889.
Furniture, Household & Misc. (nice condition): Drop-leaf table w/ 2 leaves & 6 chairs; sm china hutch; 9-drwr dresser w/ mirror; 6-drwr chest; 5-drwr chest; 3-drwr chest; loveseat sofa sleeper (nice); oak glide rocker; oversized rocker/recliner; wood rocker; sm drop-front desk; glass front China cabinet; sm deacons bench; 2 matched night stands; stationary recliner; TV stand; book shelf; 2 matched wicker chairs; wood hall tree; retro rockers & chairs; Tempus Fugit grandfather clock, nice; Mont. Ward 30 day wall clock; assorted bedding, blankets & quilts; 6' Sterilite fiberglass cabinet; 8-place setting fine China, Johann Hariland, Germany; decorative plates, bowls, cut-glass; Churchill England dishes, willow pattern; lrg Lonaberger bowl; sets of silverware; Hamilton Beach Mixmaster; 2 crock pots; coffeemaker; bread maker; Power XL stainless smokeless grill; Ronco Showtime Rotisserie 5500 series; casserole dishes; Corelle-ware; assorted books, some old; biographical history, Linn Cty. Iowa, 1901; lots of cookbooks; nursing books; Sears, Kenmore cab. style sewing machine w/ chair; LOTS of cloth, yarn & sewing notions; oval braided rugs, 1-8'x5'; 2 old wood ironing boards; Xmas seasonal decs; Magnovox console stereo; lots of LP records; Brother HL2300 compact printer; Danby air conditioner; 2 Yeti coolers; assorted luggage. Tools, Shop & Lawn Items: Menards 4 1/8 " jointer/planer; Tool Shop 5-sp benchtop drill press; Jepson chop saw; Schumacher battery charger; B & D vibrating sander; sockets & assorted hand tools; cement tools; Holland 104A bench vise; Stanley 4 hp shop vac; Karcher 2000 PSI pressure washer; sev sump pumps (1- ¾ hp, new) Worx jaw saw; 1200 watt generator; McCulloch Eagerbeaver 32 BCS gas trimmer; 2-wh dump lawn trailer, 33"x 44", like new; 2 Agri-Fab lawn sweeps, 1- 38"x142"; Weber Genisis Silver gas grill; Char-Broil gas grill; 3 old milk cans & more. Hunting & Fishing: Jimmy Houston Hummingbird Pro Flasher Depth Sounder; Bresser 800, 4x21 range finder; Hummingbird fish locator; Tasco 10x50 binoculars; old Marshall Walls stag handle hunting knife; sm German stag handle hunting knife; eagle handle display hunting knife; gun cleaning kits; gun cases; 6 duck decoys; fishing poles; port. pop-up ice shelter; sleeping bag. Special Items: 2-wh pull behind car hauler, like new; Outfiller receiver hitch bike rack; receiver hitch carrier rack; 2 caged poly tote tanks, like new. 8' fiberglass bedliner out of 2014 3/4T Chevy Silverado, like new.
See Website for Pictures
Double R Horse Company & Auction Service LLC * Randy Reineck
Registered Wisconsin Auctioneer #594 - (715) 238-8088
No Buyers Fee
rrauctionsales@gmail.com • www.doublerhorsecompany.com
All items must be settled for day of sale. Cash or good check with positive ID. No Credit Cards. Announcements made day of sale take precedence over any printed material.
Not Responsible for Accidents on Grounds.

FREUDENTHAL MFG.

W6322 CTH O, Medford, WI

6946_2

Moveable, U-Shaped Clotheslines

From $289 – $359

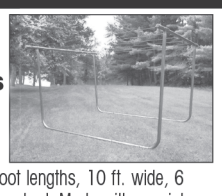

10, 12, 15, 20 foot lengths, 10 ft. wide, 6 ft. high, 7 lines standard. Made with special galvanized, high strength steel tubing.

Picnic Table Frame Only $169.95





Swing away Mailbox Stands $145.95

Culverts: Polyethylene, dual-wall, smooth interior, corrugated exterior. We stock all sizes from 4" to 60" diameters. 20 ft. standard length.



CALL FOR PRICING

1-800-688-0104 • www.freudenthalmfg.com

HANSEN AUCTION GROUP ONLINE REAL ESTATE AUCTION

3 Bedroom, 1 Bath Ranch Style Home on 2± Acres with 38x45 Heated Shop, 30x45 Pole Shed near Ladysmith - Rusk County, WI

Discover this spacious 3-bedroom, 1-bath home nestled on 2.15± acres! This home comes in at 2576 sq ft with a main level that features a kitchen, dining area, and a generous living room. The bedrooms offer comfortable dimensions, complemented by a well-appointed bathroom. The property also features a 24' x 24' insulated 2 car garage, a 38' x 45' shop with radiant and wood heat, a 30' x 45' pole shed, and more! With updates like a steel roof (2014) and LP Smartside siding (2018), this home offers a great location just south of Ladysmith on County Rd G!



Open House Tues., June 4th from 3:30pm-5:00pm, N4143 Cty Rd G, Ladysmith, WI 54848

Online Bidding Ends Tuesday, June 11th

In conjunction with Hansen Real Estate Group

For More Information Call: Nate Obitz: 651-249-4739, Hansen Auction Group: 715-607-4411, Bryce Hansen: 715-418-1030

Terms: 7% Buyers Fee. Bryce Hansen, registered WI auctioneer #225

Ending Soon!

BID NOW AT HANSENAUCTIONGROUP.COM

NOTICE TOWN OF FRANKLIN

Regular Monthly Meeting

7:00 P.M.

Wednesday, June 12, 2024

FRANKLIN TOWN HALL

Bree Lien, Clerk WNAXLP

VILLAGE OF HIXTON WATER UTILITY

The 2023 CONSUMER CONFIDENCE REPORT is complete and available upon request at the Hixton Village Hall Monday or Tuesday 8:00 a.m. to 4:30 p.m.

Laurie Mueller,
Village of Hixton, Clerk/Treasurer

TOWN OF BROCKWAY RESIDENTS

The regular monthly meeting of the Town of Brockway Board of Supervisors will be held on **Wednesday, June 12, 2024** at the Brockway Town Hall.
Regular monthly agenda will be followed.
Time of the meeting will be immediately following the Sanitary District meeting at 5:45 p.m.

JANN DAHL, CLERK/TREASURER WNAXLP

TOWN OF DEWHURST
REGULAR MONTHLY MEETING

Tuesday, June 11, 2024

at the Dewhurst Town Hall at 7:00 p.m.

Regular monthly agenda will follow.
Notice will be posted at the three township bulletin boards.

Steve Kunes, Clerk WNAXLP

TOWN OF ALBION
REGULAR MONTHLY MEETING

Tuesday, June 11, 2024

at the Albion Town Hall at 7:00 p.m.

Regular monthly agenda will be followed.
Notice will be posted in regular posting places.

Joan Hanson, Clerk WNAXLP

TURN KEY BUSINESS OPPORTUNITY! -L-7604 Well-kept cafe on Main St., Marion. Family owned for 40 years! Very good income producer w/ seating for 60+. $275,000. Contact NOLAN SALES LLC Marion, WI 715-754-5221 or 800-472-0290 www.nolansales.com (WCAN)

ROBINSON CREEK Preservation Association Pancake Breakfast and Paddle, Saturday, June 8, 9-11 a.m. (paddle to follow) at the Historic Fall Hall Glen - Wisconsin Christian Youth Camp, N3595 Fall Hall.

SHEEPSHEAD CARD party every Wednesday starting at 12:30pm. at the Senior Center, 602 Oak St. Neillsville. Everyone welcome.

TELE-CARE IS a free telephone reassurance outreach service for older adults and people with disabilities who live in the toll-free area of BRF. Sponsored by Partners of Black River Memorial Hospital. Tele-Care is a daily telephone call to check on your well-being. It is a way to let someone know you are all right. Members of Partners make calls every morning, including weekends and holidays. If you or someone you care about would like this service or more info. call 715-284-5361.

1-BDRM HOME with attached garage, in-floor heat. Nice home 2-1/4 miles north of Neillsville on Hwy. 73, $700/mo plus utilities. Available June. 1. Call Steve 715-937-1985

AVAILABLE SOON. Now taking applications for nice 3-bedroom, 2 bath mobile home in Taylor. Includes stove, frig, washer/d/ryer and central air. $750/mo. plus deposit. Knutson Rentals, 715-538-3540.

BLACK RIVER FALLS - Union Place has one bedroom apartments open now. Income based rent. For persons 62 or older and/or disabled. Includes water, sewer and garbage pickup. For an application, please call 1-800-218-2843. This institution is an equal opportunity provider. Equal Housing Opportunity.

FIRST FLOOR apartment, 2 -3 bedroom apartments, BRF, spacious, updated, quiet, garages, with view. 715-928-0138.

FOR RENT: 1-bedroom apt. in Mindoro, heat included, good condition, $500/mo. $500 security deposit. Call 608-488-4700.

ONE LARGE bedroom apartment approximately 740 ft., available June 1 in Neillsville. Call 715-937-1022.

TOWN OF ADAMS
Monthly Meeting

Will be held on Tues., June 11, 2024 at 7 p.m. in the town hall.

Agenda will include minutes of prior meeting(s), approval and payment of outstanding bills, and any zoning petitions which may be presented. Other items may be added to the agenda prior to the meeting.

Dale Ann Bohac, Clerk WNAXLP

NOTICE OF MEETING TO ADJOURN BOARD OF REVIEW
TOWN OF IRVING, JACKSON COUNTY

Will meet on the **5th day of June, 2024** at the Irving Town Hall at **7:00 pm** for the purpose of calling the Board of Review into session during the 45 day period beginning the **4th Monday of April,** pursuant to Wis Stat. 70.47(1)
Due to the fact that the assessment roll is not completed at this time, it is anticipated that the Board of Review will be adjourned until **August 2024**
Notice will be posted at that time.
Will be followed by our regular monthly meeting.

Paula Proft, Clerk WNAXLP

The Shopper, Banner Journal & Clark County Press

409 EAST MAIN STREET
BLACK RIVER FALLS WI 54615
(715) 284-4304

ADVERTISING DEADLINE

Wednesday @ 4 p.m.

Clear View REALTY

N9536 Cardinal Lane
Hatfield, WI 54754
715-333-8439

447 N. Water St.
Black River Falls WI 54615
715-284-8439

W7940 CLAY SCHOOL ROAD, BRF: on Lake Arbutus 7BD/4BA home.....**$1,400,000**
LOT 1 HWY 27, BRF: 32.29 Ac corner commercial lot willing to split.....**$399,000**
0 RIVER RIVEW DR., BRF: 7.86 Acres w/260 feet on Black River.....**$349,700**
0 N. ROOSEVELT RD., BRF: Commercial site with river view on Black River.....**$69,900**

For more details on these or other listings: Stop in or call one of the offices above or visit our website below to search for your next property.

www.clearviewrealty.com Find us on: facebook

HANSEN REAL ESTATE GROUP

LIVE & ONLINE Auction

Friday, June 14th @ Noon

W12866 River Rd, Black River Falls



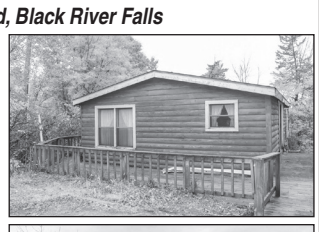



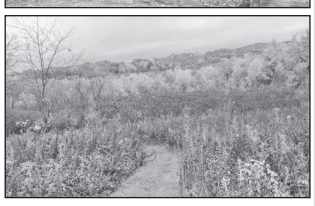

BEAUTIFUL* 187± Acres, 2 Homes, & Expansive Garage & Shop!** Discover the allure of this diverse landscape. Features mostly heavily wooded areas & just a stone's throw from the Black River. Both land & timber have been untouched for 20+ yrs. Two homes- an Amazing 3BR, 2BA, A-Frame & 2BR, 1BA Dbl. wide trlr. Along w/9,000+ sf shop w/12ft OH doors, finished showroom, 220 wiring, & TONS of storage; & a 2,500 sf shed! Tinker to your hearts content. ***Peace & Serenity can be yours! Don't Miss It!

3% Buyer's Fee. For More Info., Contact
Jackie Hanson @715.797.3332 or Josh Baecker @715.533.4114.

NOTE: Personal property consisting of the Ceramic Business Inventory & Equipment, Tractor, Bee Equipment, Woodworking Tools, & Miscellaneous will also be available at the LIVE Auction on June 14th starting at 9AM.

BID NOW! HansenAuctionGroup.com

HANSEN REAL ESTATE GROUP

N31952 St Rd 93, Arcadia, WI Ph. 715.985.3191



BUILT TO LAST! Amazing 2BR, 2BA in Independence features insulated foundation & outlets, treated plywood under all high moisture areas, & has an insulated garage to boot! Ready for wear is the tile baths, granite countertops, steel roof, Pella windows, & composite deck. Full basement offers more living space. **Own it for just $268,000** Contact Josh Baecker for a showing- 715.533.4114. (MLS #1575522)

New Listing



PERFECT Location for this 1.85 +/- Acre commercial lot—on the edge of town, a short distance from Hwy 93, & next to other development areas & businesses. Lots of exposure for this rare, large parcel of ground in the Town of Arcadia! Act today, Call Jamie Back @715.797.0802 or Jacob Lallemont @608.863.3928. **$125,000** (MLS #1581705)

New Listing



ABSOLUTELY BEAUTIFUL Commercial bldg. boasts 6,100 +/- sf! Extremely adaptable to whatever your business may need w/9 offices, lrg. conference room, 3 bathrooms, kitchen-breakroom, & asphalt parking lot w/22 spaces! With a 50% population boost since 2000 & home to 5,000 jobs, Arcadia is the perfect place to **Start or Expand** your business! **$600,000** Contact Jamie Back @715.797.0802 or Jacob Lallemont @ 608.863.3928 for a look at your new location! (MLS #1581832)



MOVE-IN-READY 3BR, 2BA in Arcadia w/garage & within walking distance to Pilgrim's Pride or a short drive to Ashley, schools, and the Wanek Center! Great starter home or rental w/recent remodel incl. flooring & siding & Newer NGFA furnace. NOT in the floodplain & currently rented—Great Investment!

Just $165,000 Contact Jacob Lallemont @608.863.3928 for more info. (MLS #1577787)

More Listings & Photos @ HREGroup.com

• NEILLSVILLE AREA CHAMBER OF COMMERCE •

DAIRY BREAKFAST





~ SUNDAY, JUNE 9 ~

~ 7:00 AM TO NOON ~

• ADULTS $8 • AGES 5-12 $4 • AGE 4 & UNDER FREE •

TERRY & BECKY BYRNE FAMILY FARM

W5711 CHILI RD, NEILLSVILLE, WI 54456

We are excited to be back on the farm this year and welcome returning and new visitors. Come explore a third-generation dairy farm with us and enjoy a fresh breakfast while you're here!



~ ON THE FARM PARKING ~
(for inclement weather please watch our Facebook page or tune into WCCN)
715-743-6444
neillsvillechamber@gmail.com



Neillsville FFA Alumni
•Premiere Leadership
•Personal Growth
•Career Success
All this Achieved in FFA!

Rural Mutual Insurance Company
Black River Country Insurance Group, LLC
Tim Voigt, Career Agent
450 Hewett St., Neillsville, WI 54456
Office: 715-743-2800 • Fax: 715-743-2909
Cell: 715-797-0025 • tvoigt@ruralins.com
Ryan Dillenbeck, Career Agent
102 E Main St., Thorp, WI 54771
Office: 715-669-5400 • Fax: 715-669-5865
Cell: 715-937-4247 rdillenbeck@ruralins.com
"Premiums Paid Here, Stay Here to Keep Wisconsin Strong"

ASAP
Septic Pumping LLC
Hwy. 95, Alma Center
715-963-ASAP (2727)
"Your Local Septic Pumper"

UNITY BANK
www.unitybanking.com

Sav-Rite Building Center
Hardware Store
Rental Center
N3599 Fairground Ave., Neillsville
715-743-3149

BLUE VIEW Powersports EST-2012
W1503 Schofield Rd.
Neillsville, WI 54456
715-743-2645

JMZ AUTO BODY
Neillsville, WI
715-743-6631
We are thankful for all the farmers for their hard work.

RATSCH ENGINEERING COMPANY, LTD
HENRY BERRY, P.E.
& RUSSELL R. RATSCH, P.E.
PH: 715-743-2240
Neillsville, WI

Deer View
"Straight Out of Hatfield"
715-333-9575
Hatfield Sports Shop
715-333-5009
N451 Cty Rd J, Hatfield

Dan Herbrand Agency, LLC
"Your single source insurance provider!"
215 E. Division, Neillsville, WI
715-743-6655

Custom Heating & Cooling
• HEATING • PROPANE • COOLING •
216 E Divison St., Neillsville, WI
715-743-6109
www.customheating.org
We carry all major appliances in our store at:
25 N 2nd St., Black River Falls
715-284-5931

"WIDGY'S" OUTDOORS LLC
Archery Range & Full Line Pro Shop
Buy~Sell~Trade Guns
715-937-6473
N1020 Borglin Ave., Neillsville, WI

Christie Country Quilts
Offering Fabrics, Precuts, Notions and Classes for all Skill Levels
432 Hewett St, Neillsville
715.819.1299
www.christiecountryquilts.com

Citizens State Bank of Loyal
"Community Owned, Community Minded"
Neillsville • Granton
Loyal • Spencer • Marshfield
1-800-599-8399
www.csbloyal.com
Member FDIC

Foster Primary Eye Care
Dr. Gregory A. Foster
OPTOMETRIST
Celebrating 101 Years
Neillsville 715-743-3126
Black River Falls 715-284-4876

GROSS Neillsville
CHEVROLET BUICK
CHRYSLER DODGE Jeep RAM
404 E. Division St., Neillsville, WI 54456
Toll-free: 888-743-3207
grossauto.com

TCR Power Products
W4326 US Hwy. 10, Neillsville
715-743-3060
3 miles E. of Neillsville, Hwy. 10
ATV, SNOWMOBILE, SMALL ENGINE

The Brickyard
Monday & Wednesday
Open at 3:30
Thursday, Friday & Saturday
Open at 11am
Sunday- Open at Noon
CLOSED ON TUESDAY
203 W 7th St., Neillsville, WI 54456
715-743-6808

• NEILLSVILLE AREA CHAMBER OF COMMERCE •

DAIRY BREAKFAST



Delicious Food!

• SCRAMBLED EGGS • REGULAR PANCAKES • BLUEBERRY PANCAKES •
• SMITH BROS. SAUSAGE • APPLESAUCE • CHEESE CURDS •
• ICE CREAM • JUICE • MILK • COFFEE •

Fun for the Whole Family!

~ WCCN BROADCASTING ~ ANTIQUE TRACTOR DISPLAY ~
~ BOUNCE HOUSE ~ MEET AND PET THE ANIMALS ~
~ NEILLSVILLE FFA FACEPAINTING ~
~ EXPLORE THE FARM AND FARM EQUIPMENT ~

Neillsville Area Chamber of Commerce

MaMa G's Consignment Store
Kids & Adult Clothes & Shoes, Games, Purses, Household Items & More!!!
528 Hewett St., Neillsville
Wednesday 9am - 5pm
Friday 9 am - 5 pm
Saturday 8 am - 2 pm

PROBLEM WATER EXPERT
Rose Water Service
See what your water can be!
608-377-2427
715-743-2096
RoseWaterService@gmail.com
rosewaterservice.com

SNITEMAN PHARMACY
EST. 1882
N3708 River Ave, Ste. A,
Neillsville, WI 54456
(715) 743-3500
www.snitemanpharmacy.com

Cisco's Taqueria y Cantina
Best Margaritas in Town!
Authentic Mexican Food
Tacos, Tortas, Burritos, Quesadillas
107 N. Main St., Merrillan

SUBWAY
Hwy. 10 & 73 S.
Neillsville
715-743-3203

Clark Co. Press & The Shopper
Your Complete News and Advertising Source!
Neillsville, WI
715-284-4304

Neillsville Men's Club

Erickson Construction
General Contractor - Neillsville
715-743-7473

STALEY PLUMBING & HEATING
Serving WI Since 1963
715-299-5365
MP# 639164
HATFIELD, WI

M&C Heating & Cooling LLC
Residential & Commercial Heating & Cooling
(715)600-1801
Prompt, Reliable Service!
email: info@mcheatingandcooling.com
www.mcheatingandcooling.com
@mandcheatingandcooling

ServiceMASTER Restore
866-743-7007
When unexpected disaster happens, You can depend on us
ServiceMaster of Clark and Jackson County and Tomah Area
FIRE SMOKE WATER MOLD CARPET SPECIAL SERVICES

CRV
Better Cows > Better Life
Kevin Kujawa
715-507-0701
kevin.kujawa@crv4all.us

• Clark County June Dairy Month •

DAIRY BREAKFAST

Sunday, June 2 • 7:00am - 12:00pm
Abbotsford Dairy Breakfast
Dukestead Acres Inc., W1217 Willow Rd, Abbotsford, WI

Sunday, June 2 • 7:00am - 12:30pm
Granton Dairy Breakfast
Robin Ridge Farms, Marshall Kleiman & Shelly Cook, N3359 Robin Ave, Granton, WI

Saturday, June 8 • 7:00am - 11:30am
Thorp Dairy Breakfast
Dutch Dairy LLC, Sander and Amy Penterman Farm, N13853 Gorman Ave, Thorp, WI

Sunday, June 9 • 7:00am - 12:00pm
Neillsville Dairy Breakfast
Terry & Becky Byrne, W5711 Chili Rd, Neillsville, WI

Saturday, June 15 • 7:00am - 11:00am
O-W Dairy Breakfast
Carl Vater Memorial Pavilion, 514 Division St, Withee, WI

Sunday, June 16 • 7:00am - 12:30pm
Loyal Dairy Breakfast
Elusive Hill Dairy, N7491 Meridian Ave, Spencer, WI

Sunday, June 23 • 7:00am - 12:00pm
Colby Dairy Breakfast
Jeremy & Katie Haas Farm, 224547 Dill Creek Ln, Colby, WI

Sunday, June 30 • 7:00am - 1:00pm
Greenwood Dairy Breakfast
Gary & Brenda Linder Farm, W4414 Spencer Rd, Loyal, WI

GRANTON FFA ALUMNI AND SUPPORTERS
"We support Agriculture Education, FFA and farmers"

Loyal FFA Alumni

MCRP Towing & Lock Out Service
715-937-2520
24 hour Service

We have Hydraulic hoses & Ag bearings for your farm equipment!
CARQUEST
C & J Auto & Machine
715-255-8543
123 N. Main St., Loyal

OPELT SAND & GRAVEL
G&S TRUCKING Neillsville, Wi
715-743-3019

DESIGN • FABRICATION • MACHINING
WELDING • FINISHING • ASSEMBLY
OEM FABRICATORS, INC.
www.oemfab.com • Neillsville, WI • 608-710-8329

Cummins Atmus FILTRATION TECHNOLOGIES
715-743-3273
Neillsville WI
Atmus.com
Cummins Filtration Inc., a subsidiary of Atmus Filtration Technologies Inc.

Grassland®
120 Years of Dairy Tradition
1904-2024
N8790 Fairground Avenue, P.O. Box 160 • Greenwood, WI, 54437
phone 1-800-428-8837 • email@grassland.com • www.grasslandbutter.com
Built by tradition. Sustained by innovation.

Proud Supporter of Our Area Farmers
ProVision Partners COOPERATIVE
800-236-1041 | provisionpartners.coop

NEW CONSTRUCTION, REMODELING & SEAMLESS GUTTERS
MELVIN CONSTRUCTION
NEILLSVILLE, WI
715-797-5359
STRATFORD HOME INDEPENDENT BUILDER

DINING & ENTERTAINMENT

IN MEMORY OF JIM HETZE & TODD SCHONFELDT
Make Their Hearts Smile!
Make-A-Wish
WISCONSIN
Truck Convoy
Saturday, June 8, 2024
Registration 8:30 - 11:30 a.m. • Convoy leaves at Noon
Clark Co Fairgrounds, Neillsville
All semis, pickups, cars, motorcycles, etc welcomed with a $10 donation.
(Silent Auction, Door Prizes and Food Stand)
For more info or to mail a monetary donation:
Make-A Wish Truck Convoy
Punk Montgomery
N5028 Pray Ave,
Granton WI 54436
715-238-7797
YARD SIGNS ARE AVAILABLE
makeawishtruckconvoyneillsville@yahoo.com
Thank you to all our supporters!

Don's General Repair
In Business Since 1990
WILL BE CLOSING May 31, 2024
As a Thank You for your support for 34 years...Please Join Us For
Don's "Corky's" Retirement Party
at the Willard Well
N8631 County Rd G, Willard, WI 54493
Sat., June 8, 2024 · 2PM-?
Live Music By:
Adam Bluhm
"DOUBLE THREAT"
Quarry Road Band
Will Be Playing
99

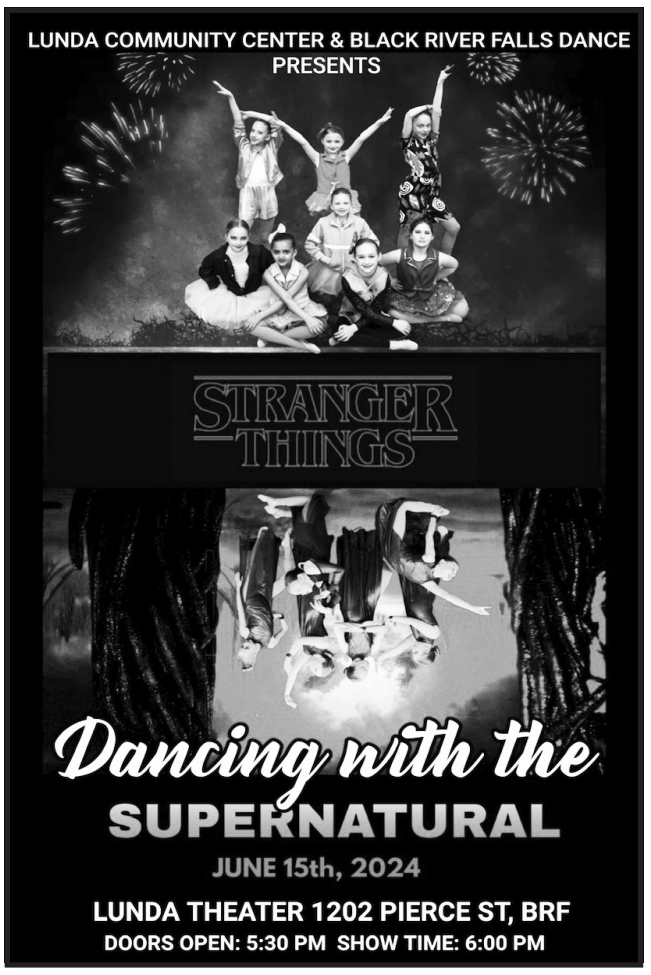

APPLE VALLEY
Welcome To...
Bar & Restaurant
415 W. US Hwy. 10, Neillsville, WI 54456
715-743-4900
Apple Valley Bar & Restaurant Has Been Sold
Diane's last day of business operation will be June 15, 2024.
Apple Valley will be closed from June 16th thru June 30, 2024.
New owners will open soon with delicious food & drink.
EVERYONE IS INVITED TO
Diane's Retirement Party
June 15th Starting at 5:00pm
Music will be provided by the
Dunlap "KIDZ"
Starting at 7:00 p.m.
Stop in for a good time!
There will be Food, Drink & Fun
Hours: Mon. & Wed. 11:00 a.m. - 7:00 P.M.,
Friday 11:00 a.m. - Close, Saturday 4:00 - 8:00 P.M.,
CLOSED Sunday, Tuesday and Thursday

WOMEN IN search of Empowerment (W.I.S.E.) is an adult mutual help, educational group for women. Call Clark County Outreach Program for more details at 715-743-6401 or toll free at 877-743-6262.

VETERANS IF you are a disabled veteran and meet VA income and asset guidelines, you could qualify for a VA pension. For more information or to see if you qualify. Contact Jackson Co. Veterans Service Office at 715-284-0225.

FSF PROGRAM Monthly Schedule at Gebhardt School. Friends' Food Shelf: Monday 2:30-4:00pm or until food is gone. Jackson Co. Food Pantry: Tuesdays 4:30-6pm. Neighborhood Food Pantry: 2nd Tuesdays 9-10am located at 8 sites; Brockway-Gebhardt, Alma Center, Hixton, Merrillan, Millston Melrose or Taylor. Food For Kids: Packs and distributes on Thursdays and Fridays to area schools and extra sites.

VETERANS IF you are having health problems, you may be eligible to go to a VA Hospital, if you qualify, and are on medication, you can get your prescriptions for $8 each. To check if you qualify, call Jackson Co. Veterans Service Office at 715-284-0225.

WOULD YOU like to listen to the Banner Journal on cassette tape? Please call Jackson County Interfaith Volunteer Caregivers at 715-284-7058.

THE SHOPPER and Banner Journal review our ads to the best of our ability. Unfortunately, there are people waiting to take your money. We recommend that care be taken in answering ads that sound too good to be true. If at any time you have a complaint regarding an ad, please contact the Dept. of Trade, Agriculture and Consumer Protection at 1-800-422-7128 to ask questions or to register a complaint.

Subscribe Today
BANNER JOURNAL, CLARK COUNTY PRESS
715-284-4304

MEMBER TAVERN LEAGUE OF WISCONSIN Est. 1935
Jackson County Tavern League
1ST ANNUAL POKER RUN
UTV/ATV
Saturday, June 29th
All Vehicles Welcome!
$25.00 Entry Free
Registration at Whiskey Jacks @10AM
Turn in Score Cards by 5PM at Whiskey Jacks
There Will Be Food & Drinks Available
• RAFFLES - 50/50 RAFFLES •
Handly's Old Fashioned Donuts Will Be Available During Registration
Stops At: Whiskey Jacks-Black River Falls; Sunset Tavern-Black River Falls; Little Vinny's-Black River Falls, County Line Bar & Grill-Warrens; TK's 400 Club-Millston and BJ's Airport Lounge-Black River Falls
PROCEEDS GO TO THE JACKSON COUNTRY TAVERN LEAGUE TO HELP WITH FUNDRAISERS LOCALLY

SENIOR NUTRITION MENU
For Greenwood

Mon., June 10: Lasagna, Whole Grain Breadstick, Corn, Tomato Juice, Fruit Cocktail, Banana Bread, Choc. Milk
Tues., June 11: Chicken Pot Pie w/Cheese, Whole Grain Biscuit, Cooked Carrots, Tropical Fruit, Rice Krispy Bar, Milk
Wed., June 12: Roast Beef & Gravy, Mashed Potatoes, Broccoli, Mandarin Oranges, Whole Wheat Bread & Butter, Brownie, Choc. Milk
Thurs., June 13: Chef Salad (Diced Ham, Egg & Cheese) w/Croutons and Dressing, Fresh Fruit, 12 Grain Bread & Butter, Fruit Jello-O, Milk
Fri., June 14: Breaded Fish Patty w/Cheese, Whole Grain Bun & Butter, Baked Beans, Coleslaw, Sliced Peaches, 7 Layer Bar, Choc. Milk

Coffee Available at Center
Please Note: Occasionally there may be substitutions to the menu due to shortages from our food distributors.

People 60 years of age and older are encouraged to use the Nutrition Program. Please call **24 hrs.** ahead to reserve or cancel a meal by contacting the ADRC Office at 715-743-5166 or 1-866-743-5144.
Meal reservations and cancellations are needed by NOON (12PM) one business day in advance.
The suggested contribution donation per meal is $4.50. Thank you.
All menu items are prepared in kitchens that are not allergen-free. We cannot guarantee that food allergens will not be transferred through cross-contact.

AD DEADLINE FOR THE BANNER JOURNAL, CLARK CO. PRESS & THE SHOPPER IS WEDNESDAY AT 4:00 P.M.

SAVE THE DATES FOR JUNE!
FRIDAY FISH FRY
Saturday Nights Friggin' Awesome Karaoke
BREAKFAST
Sat. & Sun. 9AM
Bloody Mary Bar
Sundays All Day!
We Will Be CLOSED
Sat., June 22 thru Mon., July 1
(Sorry for the Inconvenience)
Opening Back Up Tues., July 2
R & R's FIRST & LAST CHANCE
Back Room Available For Small to Medium Parties! Close to River & ATV Trails!
Euchre Tournaments
Sundays @2PM
Hwy. 27 South, Black River Falls • PH: 715-284-3121



NextHome PARTNERS

Julie Simek | Jake Ormond

211 E. Division Street, Neillsville | 715.743.2020 | nexthomepartners.com

EXCITING OPPORTUNITY

W3510 CTY RD K, LOYAL



The possibilities are endless! Be your own boss with over 7000 sq feet of shop space and 4800 sq feet of living space. Stop dreaming and make your new business venture a reality.

$419,900 MLS# 22401060

Let Your Words Do The Talking In The...

CLASSIFIEDS

Up To 15 Words For $9.00

25¢ For Each Additional Word

715-284-4304

NEW LISTING!

R-3172-98



W3172 St. Hwy 98, LOYAL

The contractors just put the finishing touches on this gorgeous sprawling 3+ bedroom, 2 bathroom ranch home on 2 acres just a mile from town. Almost everything is new including the roof, siding, windows, doors, flooring, cabinets, paint, etc. Spacious rooms, a walk-in shower and a walk-in tub, large office/4th bedroom, very nice family room, C/A, built-in cabinetry and more are just a few of the features this home offers.....**$291,000**

Experienced • Honest • Friendly

Tieman Realty, Inc.

DEAN BOGDONOVICH

Roy Gregorich • 715-429-0571

IN BUSINESS FOR OVER 40 YEARS

116 N. Main, Greenwood, WI 54437 (715) 267-7243

COMPLETE REAL ESTATE & APPRAISAL SERVICE

Visit our Website at www.tiemanrealty.com

TCR Power Products

W4326 US Hwy 10
Neillsville, WI 54456
715.743.3060
www.tcrpowerproducts.com

Like us on Facebook

Mon – Fri 8:00am – 5:00pm
Sat 9:00am – Noon • Closed Sunday



SAVE UP TO $1,500

During the Green Tag Sales Event!

NOW HIRING

For over 20 years we have been serving the community providing small engine repair and maintenance.

Now we are in search of a full time technician to join our team servicing and repairing atv's, utv's, snowmobiles and other small engines.

Applicants will need to provide basic tools to perform jobs and wage will be based on experience.

SUMMER OF SAVINGS

UP TO $1000 REBATE



FERRIS

*SEE FERRISMOWERS.COM FOR DETAILS