Clear View REALTY
N9536 Cardinal Lane
Hatfield, WI 54754
715-333-8439
447 N. Water St.
Black River Falls WI 54615
715-284-8439



Joe Southwood
Realtor®

Clearview Realty, LLC
N9536 Cardinal Lane,
Hatfield, WI 54754
Cell:
715-299-5029

The
SHOPPER

Monday, June 5, 2023
Vol. 32, Issue 23

CONTACT INFORMATION:
409 East Main Street
Black River Falls, WI 54615
PH: (715) 284-4304
~~~
***Covering Jackson and Clark County***

**PRE-SORTED STANDARD**
**U.S. Postage PAID**
**Black River Falls, WI**
**54615**
**Permit No. 221**
**Carrier Presorted**

**HEALTH INSURANCE QUESTIONS?**
**We Build Plans Around You!**
- **Turning 65 or New to Medicare**
- **Questions on the Affordable Care Act?**
- **Retiring or Losing Coverage Through an Employer?**
- **Medicare Advantage or Supplements**

THE Insurance CENTER
Call and ask for Jim Dingeldein
Sales Representative
**888-257-7864**



Neither The Insurance Center nor James Dingeldein is connected with the Federal Medicare Program. This is a solicitation for insurance. D0621A

# You are invited!




## OPEN HOUSE Celebration

**Friday, June 9 • 11AM - 2PM**
**1451 Tyler Street, Black River Falls**

FAITH IN ACTION Wisconsin

- **Community Celebration**
- **Message @ 11am**
- **Ribbon Cutting**
- **Building and Garden tours**

**Join us to celebrate the FUTURE of Interfaith Volunteers and ALL OF YOU for making this building a blessed reality!**

*Interfaith Volunteers*

***Providing critical services in Jackson County for over 30 years!***

**P.O. Box 354, 1451 Tyler Street**
**Black River Falls, WI 54615**
**715-284-7058 • www.jcivc.org**
~~~

Rural Mutual Insurance Company
Matt Rhodes
your agent for Jackson County & surrounding areas.
1 Main St., Black River Falls, WI 54615
Office: 715-284-2522 • Cell: 608-396-1619
mrhodes@ruralins.com
Call me for a quote!



Mon-Thurs: 10am-8pm
Fri-Sat: 10am-10pm
Sun: Closed
SALES On Going.....
Smokers Corner
Toke It or Poke it
6 E. Main Street
Black River Falls
Wisconsin 54615
• Pipes, Tobacco, Hemp, D8, Incense & More
New Items Monthly.....
Adult Section Now Open!
For More Info: Visit us on Google • Facebook (715) 670- 0101



Complete Electrical Services
NEXT GENERATION ELECTRICAL
715-937-0436
Serving Clark, Jackson & Wood Counties

OAK FIREWOOD FOR SALE
Clean, dry oak firewood
ONLY $80 a face cord.
Delivery available by request, ask for details.
Call or text Bill at
715-299-0421
or call 715-284-5992

JIM'S LIMBS: Tree trimming and chipping with 55-ft. bucket truck and other small hard to get at jobs. Call Jim, Loyal, WI, 715-429-0762.

NEED A tree cut down or your land cleared for a house or cabin? Call Kevin 715-743-6231.

STUMP GRINDING services, 30-mile radius of Neillsville, fully insured. Call Jeremy 715-429-0228.

BLACK RIVER Falls Gun Show, June 9 & 10, Comfort Inn & Suites, 6295 Holiday Dr./Hwy. 54. Fri: 3pm-8pm, Sat: 9am-4pm. BUY-SELL-TRADE-BROWSE. $5 Adm. We pay cash for guns and related items. For more information call (608) 548-4867

WESLEY FINANCIAL GROUP, LLC Timeshare Cancellation Experts Over $50,000,000 in timeshare debt & fees cancelled in 2019. Get FREE informational package & learn how to get rid of your timeshare! FREE consultations. Over 450 positive reviews. CALL 844-374-2565 (WCAN)

CONNECT TO THE BEST WIRELESS home internet with EarthLink. Enjoy speeds from 5G & 4G LTE networks, no contracts, easy installation, & data plans up to 300 GB. Call 844-223-7265 (WCAN)

ELIMINATE RISING fuel costs. Clean, safe and efficient wood heat. Central Boiler Classic Outdoor Wood Furnace. Heats multiple buildings. Available in dual fuel ready models. Call today. Wood Sales & Service, N5931 Hwy 54 W, Black River Falls. 715-284-9438

FOR SALE: 5020 Allis Chalmers Compact Tractor, 4-wheel drive, 25hp diesel, loader, 3pt. hitch, PTO, new front tires, 90% rear tires, new battery, muffler, seat, 12 speeds forward, 3 speeds reverse, S/N 3959 only 650 hrs., Ex. cond. $8,500 OBO, 608-386-3790 (leave message if no answer).

PASTURED CHICKENS For Sale: $2.50 per/lb. dressed weight. Order now for July 28 and Sept. 29. Emanuel Yoder, N14120 McGower Rd., Fairchild, WI 54741

DIRECTV OVER INTERNET Get your favorite live TV, sports, & local channels. 99% signal reliability! CHOICE Package, $84.99/mo for 12 months. HBO Max & Premium Channels included for 3 mos (w/CHOICE Package or higher) No annual contract, no hidden fees! Some restrictions apply. Call IVS 1-833-574-1746 (WCAN)

Need a Tree Cut Down?
Call Us...
TREES-R-US
Tree Removal Service
Land Clearing
715-743-6231
Fully Insured



HORIZON
Spray Foam Insulation
Levi L. Miller, Jr
Owner
W12420 Cut Off Road, BRF, WI 54615
Competitive Prices • Flexible Schedule

ASPHALT PAVING & SEALCOATING
D&D CONSTRUCTION
715-533-1742 • AUGUSTA
Ask about our Spring Specials!
COMMERCIAL & RESIDENTIAL | SENIOR DISCOUNTS
PARKING LOTS • DRIVEWAYS
HOT CRACK FILLING • PATCHING
FREE Estimates | All Work Guaranteed

2004 Teton Experience Trailer 37'
FOR SALE



Retired from traveling, one owner, 4 seasons, heated tanks, 2 air conditioners, 2 furnaces, MORryde system 8,000 lb. axles, double pane windows, various accessories, full cover. King size bed, full shower, washer/dryer, dishwasher, convection/microwave oven, 4 burner gas stove, hide-a-bed in couch, solid oak cabinets and trim.
$29,000 PH: 406-861-2726 (Millston)

Grant Applications

The Directors of the Lunda Charitable Fund, Inc. announced that Grant Applications to consider donations are being accepted up to July 31, 2023. Completed Applications should be sent to:

Lunda Charitable Fund, Inc.
Attention: Carl Holmquist
PO Box 1113
Black River Falls, WI 54615

Grants are made to Jackson County Non Profit Organizations that are tax exempt under section 501(c)(3) of the Internal Revenue Code, or to public governmental units.

The Lunda Charitable Fund, Inc. will emphasize support for five important areas;

- Education
- Health Care
- Arts and Culture
- Maintenance or additions to past projects
- Maintenance fund for past projects

To receive an application, write to:

Lunda Charitable Fund, Inc.
Attn: Carl Holmquist
P.O. Box 1113
Black River Falls, WI 54615
or email C.Holmquist63@gmail.com

Application deadline is July 31, 2023

CLOVERDALE COUNTRY STORE
2 MILES SOUTH OF CURTISS ON HWY. E • 715-223-4797
We accept: SNAP/EBT Cards VISA MasterCard DISCOVER

- Ham Sliced Maple - Frozen 6 lbs.....only $5.99
- Ham Spiral Cut Brown Sugar Frozen 9 lbs.....only 99¢ a lb
- Turkey Breast Fully Cooked - Frozen Sun Dried Tomatoes .....only $1.29 a lb
- Chicken Breast Buffalo - Fully Cooked Frozen 6 lbs.....only 99¢ a lb
- Ham Boneless Deli Style - Frozen .....only $1.29 a lb
- Bacon Frozen Hickory Smoked 48 oz.....only $7.99
- Meatballs Homestyle Beef Fully Cooked - Frozen 5 lbs.....only $2.49 a lb
- Pork Back Ribs All Natural - Uncooked Frozen .....only $2.99 a lb
- Pork Sausage Regular - Frozen 6 lbs.....only $6.99
- Hash Browns Oval Pattie - Frozen 3.5 lbs.....only $5.99
- Hash Browns Mini Rounds - Frozen 5 lbs.....only $5.99
- Pork Sausage Link Fully Cooked - Frozen 9.6 oz.....only 99¢
- Orange Juice 100% Juice 59 oz.....only $1.29
- American Cheese Sliced 5 lbs.....only $9.89
- Cheddar Cheese Shredded 5 lbs.....only $9.99
- Cheddar Cheese Chipotle - White 5 lbs.....only $1.49 a lb
- Cheddar Cheese Sliced - Processed - White 5 lbs.....only $9.89
- Shredded Cheese Pizza Blend 5 lbs.....only $9.99
- Monterey Jack Cheese Sliced W/Jalapeno Peppers 1.5 lbs.....only $2.99
- Beef Patties Uncooked - 8 oz patties Frozen Approx 5 lb box.....only $3.29 a lb
- Pizza Stuffed Crust Pepperoni - Frozen 22 oz.....only $3.99
- Pizza Fully Stuffed 3 Meat - Frozen 34 oz.....only $3.99
- Salsa Medium 135 oz.....$8.99
- Olive Oil Extra Virgin 3 ltr.....$27.99

OPEN MONDAY - FRIDAY 8:30-6:30 • SATURDAY 8:30-4:00

- Cherry Fruit Mix No Sugar Added 24-4 oz.....only $3.99
- Mandarin Oranges No Sugar Added 12 - 4 oz.....only $3.99
- Dr. Pepper Diet 12-12 oz.....only $2.99
- Mtn. Dew Mango Jem 12-12 oz.....only $1.99
- Saltine Crackers Wheat 16 oz.....only $1.49
- Baked Beans Original 28 oz.....only $1.29
- Bologna Sliced - Frozen 5 lbs.....only 5.99
- Ham Shaved - Frozen 3 lbs.....only $3.99
- Turkey Smoked Sliced - Frozen 2 lbs.....only $1.99

In-store only, we reserve the right to limit quantities.

Stanley's Strawberries

N3516 US Hwy. 12/27, Humbird, WI 54746

715-896-6483

START DATE Approximately June 15th Depending on Mother Nature

Stanley Strawberries has relocated to the original berry patch on Hwy. 12/27 Humbird, WI

HIRING PICKERS 715-896-6483

U-Pick Berries Field Will Be Open by 7:30am

Ready Picked or U-Pick Berries!

The strawberry beds are all NEW and beautiful. Lots of berries to be picked. Need a job? Pickers earn $1.00 per quart. It it easy to make $20 an hour if you're a steady worker. It is approximately 3 weeks of work.

Call us at 715-896-6483 ask for Jack or Kim

Located between Black River Falls, Osseo and Neillsville on Hwy. 12/27. 1-1/2 miles North of Humbird

Nelson Global

915 Red Iron Rd,
Black River Falls

715-284-3842

Supports the

JACKSON COUNTY FARMERS MARKET

WE Grow It

$2.00

Enjoy $2 Off the purchase of any product at the Jackson County Farmers Market located on Diploma Drive in Black River Falls.

Offer valid for 6/8/2023 & 6/10/2023 only. 1 coupon per person, per week.
Offer valid for first 60 coupons presented only.

Family Roots Hair Salon

"Downtown Christie"

N6385 State Hwy. 73, North of Neillsville • 715-743-4548

GET READY FOR THE SUMMER WITH US!

Hair Cuts & Color Services, Facials, Waxing, Lashes, Hair Extensions and Tanning

Give Us a Call or Click the Appointment link on our Facebook page

HOME CARE

Non-Medical Home Care currently has an opening to provide care for you or your loved one in the comfort of your own home provided by professional caregivers. Home care aides will prepare meals, clean the house, help change or dress an individual, or drive them to or from doctor's appointments. They might also play cards or board games to keep seniors cognitively engaged.

Please call 608-633-8883

DIRECTV NEW 2-year Price Guarantee. The most live MLB games this season, 200+ channels & over 45,000 on-demand titles. $84.99/mo for 24 months with CHOICE Package. Some restrictions apply Call DIRECTV 1-888-925-9452 (WCAN)

FREE HIGH SPEED internet for those that qualify. Government program for recipients of select programs incl. Medicaid, SNAP, Housing Assistance, WIC, Veterans Pension, Survivor Benefits, Lifeline, Tribal. 15 GB internet service. Bonus offer: Android tablet FREE with one-time $20 copay. Free shipping & Handling. Call Maxsip Telecom today! 1-855-454-6827 (WCAN)

Pavement Consulting Services, LLC

715-271-2829

pavementconsultingllc@gmail.com

FREE ESTIMATES!

EXCAVATING • PAVING
CRACK FILLING • SEALCOATING
INFRARED HEAT PATCHING
CONCRETE • LINE PAINTING

**2133 Hogeboom Ave.
Eau Claire, WI 54701**

DISH NETWORK Only from Dish - 3 yr TV Price Guarantee! 99% Signal Reliability, back by guarantee. Includes Multi-Sport with NFL Redzone. Switch & Get a FREE $100 Gift Card. Call Today! 1-844-897-8523 (WCAN)

MERRILLAN MASONIC Lodge 279 meetings 1st & 3rd Mondays at 7pm. Closed Jan. thru March.

• CLIP & SAVE • CLIP • SAVE •

We Moved

YODER'S STORAGE SHEDS

Jerry Yoder
W6659 153rd Road,Greenwood, WI 54437
From Greenwood, 3 miles west on G,
then 2 miles north to 153rd Rd. then 1/2 mi. east.
or 10 mi. south of Hwy 29 on Cty Rd. O,
then 1/2 mi. east on 153rd Rd.

Sizes	Prices	Sizes	Prices
8'x8'	$1,500.00	12'x16'	$2,900.00
8'x10'	$1,700.00	12'x20'	$3,300.00
8'x12'	$1,800.00	12'x24'	$3,600.00
10'x10'	$2,050.00	14'x20'	$3,900.00
10'x12'	$2,250.00	14'x24'	$4,200.00
10'x16'	$2,650.00	14'x28'	$4,500.00
12'x12"	$2,600.00	14'x32'	$4,800.00

Do you have a picture of a shed, horse shelter, garden shed, you name it, that you like?
Bring it on over - we can give you a quote!

Remember, it's worth the drive for quality and prices.
We deliver statewide.
Open most days till dark. Closed Sundays. NO PHONE.

• CLIP & SAVE • CLIP • SAVE •

CCU Salutes the Dairy Industry

Stop in to enjoy these Dairy Treats

Yogurt at all locations **Wednesday, June 14th**

Cheese Curds at all locations **Wednesday, June 21st**

Ice Cream at all locations and **Ice Cream Shakes** at the Black River Falls Branch starting at 11 a.m. **Friday, June 30th**

*All treats available while supplies last

NCUA

www.coopcu.com | 800-258-0023

CCU CO-OP CREDIT UNION

Black River Falls | Fall Creek | Galesville | Melrose | Onalaska | Strum

Ad Deadline Wednesday @ 4 PM

The Shoe Box BLACK EARTH, WI

"Your Complete Family Shoe Store"

608-767-3447 | 608-231-4445

THE BARGAIN BOX Shoe Box

Black Earth, WI
M-Fr 9-7, Sat 9-5 Sun 10-5

FARMER'S PANTRY

DISCOUNT GROCERY "Make us your first stop"

Kraft Original Mac & Cheese 7.25 oz..... **$0.79**
Herr's Mesquite BBQ Chips 7.5 oz..... **$1.75**
Herr's Original Chips 2.75 oz..... **$0.50**
Hacienda Tortilla Chips 24 oz..... **$2.49**
Pace Mild Chunky Salsa 16 oz..... **$0.99**
S'Mores Cereal 24 oz..... **$2.30**
Frosted Mini Spooners Cereal 36 oz..... **$3.75**
Café Sello Rojo Columbian Coffee 16 oz..... **$4.99**
HomeMaker Premium Orange Juice 89 oz..... **$2.75**
Land O Lakes Salted Butter Balls 8 oz cs of 4..... **$5.50**
Nathan's Polish Sausage 10 lb..... **$7.75**
Oscar Mayer Bacon 12 oz..... **$2.49**

Store Hours: M-F 9-6, Sat 9-5, Sun Closed.
Locations: Farmer's Pantry Marshfield, WI (715) 384-3914
Farmer's Pantry Thorp, WI (715) 669-3400

Posy Patch Greenhouse & Gift Shop

7 Miles South of Withee - 6 Miles North of Greenwood
*N11839 St. Hwy 73 Owen - **715-267-7644***

~ Hanging Baskets ~ Herbs
~ Proven Winners ~ Vegetables
~ Planters ~ Perennials
~ Proven Winner Shrubs

NEW SUMMER HOURS June - Aug. Mon.-Sat. 9a-6p

Whole Line of Unique & Speciality foods From Walnut Creek Foods! (Jar Goods, Baked Goods, Pasta & Much More!)

We Will Custom Fill Your Planters!
Let us Design a Unique Combination Especially for You!

Check It Out! Poly Lawn Furniture (Stop in & Buy Off the Lot or Order to Your Own Specs)

Don't Forget The Gift Shop!

• Corinthian Bells Wind Chimes • Primitive Furniture • Home Decor • Garlands • Candles • Soaps • And Much More

We Accept... MasterCard VISA

NOW AVAILABLE: FRESH PRODUCE

MAPLE SYRUP • JAMS • JELLIES

SCHUSTER CAMPMAN
Abstract & Title Co., LLC
Est. 1879
Closing Services • Title Insurance • Searches
• For Sale by Owner Services •
Locally Owned and Operated
212 E. 5th Street - Neillsville
715-743-3366

Celebration of Life!

John J. Freudigmann

March 10, 1938 ~ January 18, 2023

A Memorial Celebration of Life for John will be held

Sunday, June 18th
from 11am - 3pm
(Open House)
at the American Legion
108 S Main St., Greenwood, WI
A lunch will be served.

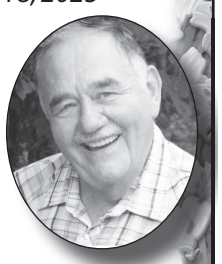

Friends and family are welcome and encouraged to share any memories/stories.

BASEMENT WET?



BASEMENT WATERPROOFING & REPAIR
• DRAIN TILE SPECIALISTS
• CRACKED BASEMENT WALLS SEALED & REPAIRED
Ask about our 30-year guarantee
(Transferrable to next property owner)
QUALITY WORKMANSHIP
Area's Lowest Rates!
JACOBY WATERPROOFING
RESIDENTIAL • COMMERCIAL
BONDED • INSURED • FREE ESTIMATES
608-886-0016

MELCHER MATTI American Legion Post 320 meeting 3rd Monday of each month Mentor Town Hall.

PARKINSON'S SUPPORT Group. Call Interfaith for more information or support. 715-284-7058.

This Week's Specials • This Week's Specials • This Week's Specials

- **State Fair Mini Corn Dogs** 5.44 lbs. $11.95
- **Farmland Fully Cooked Ham Steak,** 1 lb. $2.25
- **Carando Bratwurst** 19 oz. (Case of 12 $32.45) $2.95
- **Delimex Chicken Cheese Taquitos,** 50.4 oz. $10.95
- **Margherita Grande Pepperoni,** 2 lbs. $7.35
- **Tuscan Kitchen Lasagna Meal** 76 oz. $11.95
- **Smithfield Mesquite Pork Loin Filet** 27.2 oz. (Case of 4 $17.45) $4.75
- **Goldentige Pork & Vegetable Egg Rolls,** 18 ct., 54 oz. (Case of 4 $38.00) $9.95
- **Wunderbar Sliced Bologna** 5 lbs. $7.95
- **Mountain High Whole Milk Vanilla Yogurt** 32 oz. (Case of 6 $8.25) $1.50
- **Pam Cooking Spray,** 17.oz. $2.35
- **Belvita Blueberry Biscuits** 25 ct., 44 oz. $7.35
- **Lance Cream Cheese & Chive Crackers** 40 packs, 55 oz. $8.95
- **Cape Cod Kettle Potato Chips** 28 oz. $5.65
- **Strawberry/Blueberry/Peach Yogurt,** 5.3 oz., cs. of 24. ..... $7.95

FRESH PRODUCE



Apples & Potatoes

Rainbow Reflections
Discount Groceries
715-229-4336
Hwy 29 to E. North 1 mile to Willow Rd.
2 miles West to Pelsdorf 1/4 mile South
N14778 Pelsdorf Ave., Curtiss
Mon.-Fri.: 8 a.m.-7 p.m. Sat.: 8 a.m.-5 p.m.
137317

AKC REG. COCKER SPANIEL PUPS NEW Big Litters! HALF OFF!!! shots & wormed 920-563-3410 mornings(#268588) (WCAN)

ARE YOU A PET OWNER? Do you want to get up to 100% back on Vet Bills? Physicians Mutual Insurance Company has pet coverage that can help! Call 1-844-244-7146 to get a free quote or visit insurebarkmeow.com/wicp (WCAN)

BERNEDOODLE PUPS $1200 Goldendoodle Pups $695 shots, vet/1 yr. guar. 715-409-0533

GERMAN SHEPHERD female puppies. Black/tan, DOB:4/19/23, friendly, teachable, dewormed, first shots, $290. No Sunday sales. Daniel Stoltzfus, N5483 Wold Rd., BRF.

GERMAN SHEPHERD PUPS AKC Excel Temp Genetic Guarantee Parents OFA'd 715-537-5413 www.jerland.com #268001-DS (WCAN)

GOLDEN RETRIEVER puppies, 1 male, 1 female, can be registered. Available July 1, $600/ea., in Granton, 720-470-2538.

Ad Deadline Wednesday @ 4 PM

HUGHESNET SATELLITE Internet: 25 mbps starting at $49.99/mo! Get More Data, FREE Off-Peak Data. FAST download speeds. Wifi built in! FREE Standard Installation for lease customers! Limited Time Call 1-844-829-5070 (WCAN)

DON'T LETDON'T LET THE STAIRS LIMIT YOUR MOBILITY! Discover the ideal solution for anyone who struggles on the stairs, is concerned about a fall or wants to regain access to their entire home. Call AmeriGlide today! 1-888-686-1458 (WCAN)

DO YOU HAVE ITEMS TO SELL? .... GET RESULTS! Affordable advertising that fits your budget! Reach OVER 300,000 homes! Place your ad in MANY weekly Wisconsin Shoppers & Buyers' Guide papers for as low as $36.00 Call today! Publishers Development Service, Inc. (PDS, Inc.) 1-800-236-0737 www.pdsadnet.com

WOMEN IN search of Empowerment (W.I.S.E.) is an adult mutual help, educational group for women. Call Clark County Outreach Program for more details at 715-743-6401 or toll free at 877-743-6262.

ADRC OF JACKSON COUNTY • JUNE 12 - JUNE 16
SENIOR NUTRITION PROGRAM MENUS

All Sites Provide Bread & Butter, Milk or Coffee
RESERVATIONS ARE REQUIRED FOR ALL HOME-DELIVERED & STARRED (**) SITES.
CALL 715-284-3978

BLACK RIVER FALLS HOME-DELIVERED • MON-FRI
11am - 1pm • 715-284-1322
All meals come with bread w/margarine & 1% or skim milk
MON: Baked chicken, mashed potatoes, carrots, diced peaches
TUES: Tator tot hotdish, squash, fruit cup, chocolate chip cookies
WED: Meatballs & gravy, mashed potatoes, tomatoes, apple juice, pudding
THURS: Baked ham, scalloped potatoes, corn, applesauce
FRI: Breaded fish, mashed potatoes, broccoli, strawberry shortcake

TAYLOR GENERAL STORE & CAFÉ • MON-FRI
715-662-2225 • Dine in or Carryout
MON: Meatloaf, potatoes, corn, fruit
TUES: Chicken bowl with potatoes, corn, and gravy, fruit
WED: Tacos or taco salad, tator tots, refried beans, fruit
THURS: Salisbury steak, potatoes, carrots, fruit
FRI: Fish, potato, coleslaw, mixed fruit

MELROSE • CONGREGATE • MON-THURS
Site Location: L&M Café, 608-488-2611 • Served 11am-1pm
Dine in or Carryout
All meals come with bread, butter, 1% milk, coffee or tea
MON: Chicken noodle hot dish, peas & carrots, gelatin w/fruit
TUES: Meatloaf, scalloped potatoes, stewed tomatoes, pears
WED: Roast beef, mashed potatoes, broccoli, pineapple
THURS: Fish, boiled potatoes, california blend veg., 3 bean salad, fruit

MERRILLAN • CONGREGATE • MON-FRI
Site Location: Merrillan Café, 715-333-9200 • Served 11am-1pm
Dine in or Carryout
All meals come with bread & butter, 1% milk, coffee or tea
MON: Pork chop, sweet potatoes, spinach, Mandarin oranges
TUES: Chicken, mashed potatoes, beets, peaches
WED: Ham, sweet potatoes, carrots, pineapple cake
THURS: Meatballs, mashed potatoes, peas, banana pudding
FRI: Fish, potato, bean soup, fruit cocktail

MILLSTON • WED-THURS
Site Location: TK 400 Club, 715-284-0072 • Served 11am-1pm
All meals come with bread & butter, 1% milk, coffee or tea
WED: Salisbury steak, mashed potatoes, corn, fruit
THURS: Pulled pork on bun, tots, coleslaw, fruit

Kaitlyn May Folkedahl
Black River Falls High School

Congratulations Kait!
You did it!! We are all so proud of the young lady you are becoming. Your talent and beautiful soul is just what this world needs. Love you always!



Thank You

We would like to extend our sincerest appreciation for the out-pouring of love and kindness shown to us in the loss of our husband, brother, father, grandfather and great grandfather. As in life, his commitment to family and community continued in his passing with the many memorials and donations to area groups and charities. Thank You!!

~ The Family of Darrel Lorch ~

Falls Monument & Distribution, Inc.
Direct from the Quarry Manufacturers to You!
MONUMENTS & MARKERS
N2538 E. Pine Hill Rd., Black River Falls, WI 54615
Marty Olson • (715) 299-7039 Available by Appt.

Badger Flag Pole & Monument
N6731 CTY. HWY. A, BLACK RIVER FALLS
jessehansen118@hotmail.com
A full service flag pole & monument dealer & monument cleaning
Now Open Mondays, Tuesdays and Fridays
Call for more info 715-284-2798 • The area's only showroom!

AND GOD SAYS . . .

I came across this cartoon that I had in my file. It depicts President Gerald Ford carrying a file saying "RIP," riding on an up escalator going to heaven and Saddam Hussein with his "RIP" file riding on a down escalator, cursing, obviously going to hell. While the cartoon is obviously reflecting on the character of each of the men, revealed by their actions in life, it also depicts a popular view of eternity— that good people go to heaven and bad people do not. The problem is that just because the view is popular, it does not make it right. Truth is not based on a majority vote.

Linus, in the comic strip Peanuts, believes in the Great Pumpkin, but that does not make the Great Pumpkin real. Actually, truth is truth, whether anyone believes it or not. For example, it is true that cleanliness helps prevent the spread of disease. Yet it was not too many years ago that even doctors scorned the idea of washing their hands between patients exams— it was considered a waste of their valuable time. In fact, a few centuries ago, it was even considered sinful to take a bath and, believe it or not, that is where the tradition came for a bride to carry flowers in her wedding. It was to mask the body odor from not bathing. But I digress.

In the same way, it is true that being good does not get us to heaven. The Bible teaches that only a completely righteous person can go to heaven and that means none of us qualifies— for we have all sinned (Romans 3:23). That is why Jesus, God's Son, came into the world. He came, living a perfectly righteous life and thereby fulfilling all the law. Thus, when He died, he took upon Himself our death, our penalty for our sin, so that he could cover us with His righteousness.

But our salvation is not automatic. We must request it by admitting that God is right— we are exceedingly sinful and without hope in ourselves. We must then ask Jesus to cover us with His righteousness while removing our sin from us. So it is, that only those who put their faith in Jesus will go to heaven— and that's the truth, believe it or not.

For comments, concerns or questions call 715-284-2351.
Column is written by George Jaderston and paid for with donations from supporters.

Multi Family Garage Sale

June 9, 7am - 3pm

N6150 Julianna Rd. Lot 905, BRF

~ One Day Only! ~

Used furniture ~ Larger Women's Clothes
Lots of purses, Room Air Conditioner ~ misc items
Great Prices! Everything must go!

Greenwood City-Wide Sales

Thursday, Friday & Saturday

June 8, 9 & 10

Most Starting at 7AM



Maps Available At Most Businesses & Locations

– BID REQUEST–

Residential Refrigerators & Freezers Supply and Installation

Western Dairyland EOC Inc. is a non-profit organization seeking vendor bids to supply and install residential refrigerators and freezers in Buffalo, Clark, Eau Claire, Jackson and Trempealeau counties. We are estimating $100,000 in purchases annually.

For an RFB package contact Jodie Felix at jodie.felix@wdeoc.org or 715-985-2391 ext. 1231 or Amy Mueller at amy.mueller@wdeoc.org or 715-985-2391 ext.1250.

Small and minority-owned businesses, women's business enterprises, and disabled veteran's businesses are encouraged to bid.

All bids must be delivered in person or by mail to our office by Thursday, June 15, 2023 at noon. Western Dairyland EOC cannot be responsible for lost or misdirected bids.

wdeoc
WESTERN DAIRYLAND ECONOMIC OPPORTUNITY COUNCIL

23122 Whitehall Rd.
PO Box 125
Independence, WI 54747

Waumandee: 608-626-3131
Arcadia: 608-323-3555
Black River Falls: 715-284-5321
Blair: 608-989-2541
Durand: 715-672-3375
Fountain City: 608-687-9311
Mondovi: 715-926-4263
Whitehall: 715-538-4389
www.waumandeebank.com

Waumandee STATE BANK
Member FDIC
"Always at your service"

DONATE YOUR CAR or TRUCK to HERITAGE FOR THE BLIND. Free 3-Day Vacation. Tax Deductible. Free Towing. All paperwork taken care of! CALL 844-374-3067 (WCAN)

ELIMINATE GUTTER CLEANING FOREVER! LeafFilter, the most advanced debris-blocking gutter protection. Schedule a FREE LeafFilter estimate today. 20% off Entire Purchase. 10% Senior & Military Discounts. Call 1-877-920-3533 (WCAN)

POWER OUTAGES TODAY with a GENERAC home standby generator. $0 Money Down + Low Monthly Payment Options. Request a FREE Quote! Call now before the next power outage: 1-877-626-1009 (WCAN)

REPLACE YOUR ROOF w/the best looking & longest lasting material, steel from Erie Metal Roofs! 3 Styles & multiple colors available. Guaranteed to last a lifetime! Limited Time Offer - $500 discount + Add'l 10% off install (for military, health workers & 1st responders) Call Erie Metal Roofs 1-877-845-6606 (WCAN)

OPEN ALCOHOLICS Anonymous discussion format Thurs, 7pm, Hixton Town Hall, Sand Prairie Rd. Contact Gene 715-284-2559 or Duane 715-284-2228.

LARGE GROUP Yard Sale: 340 Chestnut St., BRF, June 7-8-9. Lots to see for outside and inside. Something for everyone.

NEIGHBORHOOD GARAGE Sales: June 8-9-10, 8am-5pm, Hwy. 121 between Pigeon Falls and Northfield. Older tanning bed, raised table set, couch, glider rocker, books, puzzles, baby clothes and baby toys, table saw, lawn sweeper, lawn mower jack, lawn roller, 17 gal. air compressor, Christmas lights and decorations, lots of women's plus size clothing, tons of misc., lots of guy stuff.

SPRING HAS SPRUNG & IT'S PLANTING SEASON AGAIN! This year Nature Hills, America's largest online plant retailer, has an exclusive offer -French Manicure Panicle Hydrangea. Sale price just $24.60 plus s/h. Call for details and order today. Call Nature Hills Plant Nursery 1-844-503-2720 or visit naturehills-deal.com/ bloom71 (WCAN)

THE BATHROOM of your dreams for as little as $149/mo! BCI Bath & Shower. Many options avail. Quality materials & professional installation. Senior & Military Discounts Available. Limited Time Offer - FREE virtual in-home consultation now & SAVE 15%! Call today! 1-877-651-1850 (WCAN)

THINKING ABOUT INSTALLING A NEW SHOWER? American Standard makes it easy. FREE design consultation. Enjoy your shower again! Call 1-844-479-1327 today to see how you can save $1,000 on installation, or visit www.newshowerdeal.com/wcp (WCAN)

DENTAL INSURANCE. From Physicians Mutual Insurance Company. Coverage for (350+) procedures. Real dental insurance - NOT just a discount plan. Don't Wait! Call now! Get your FREE Dental Information Kit with all the details! 855-807-9516 www.dental50plus.com/wicommunity #6258

DONATE YOUR CAR,/C truck, boat, RV and more to support our veterans! Schedule a FAST, FREE vehicle pickup and receive a top tax deduction! Call Veteran Car Donations at/b 1-844-406-2647 today!



NEILLSVILLE CITY-WIDE GARAGE SALES

• June 15 - 17, 8am - 5pm •

Includes a lunch wagon at Russell's on Thursday only. Maps available at participating garage sale sites marked with a numbered sign. Maps also available online and on Facebook! Or via email at neillsvillecitywidegaragesale@gmail.com.

Public Sale

At Sunrise Security Storage

W11143 Cty Rd C, Black River Falls, WI

Saturday, June 17th • 10am sharp

Regarding the following accounts:
Sverra Berg ~ Unit #85
Lori & Matt Staff ~ Unit #110
Ernestine Helgesen ~ Unit #42
Lisa Harrison ~ Unit #2
Sherry Weere ~ Unit #31
Steve Onto ~ Unit #5
Candance Conant ~ Unit #4

Sale will be conducted as a Silent Auction, highest bidder takes all. Sale pending payment of rent. ***Call 715-284-0875*** *to verify sale.*

The MMC Auxiliary Thrift Shop will not be accepting clothing until September. The garage is full and we need to sell through our current inventory. We will gladly accept bedding, bath, kitchen items and interior decor.

OPEN FRIDAY 8:30 AM TO 4:30PM AND SATURDAY 8:30AM - NOON

317 W 6th Street, Neillsville

Men's Bible Study

Every EVEN # dated Saturdays starting
May 6, 2023
6:30 - 8am

148 Cedar St.
Black River Falls
please call or text Tom at 715-299-8148 if interested

Jackson Co. Democrats

Office Hours:
Thursday, Friday & Saturday
11am-2pm
131 Main St., BRFalls
All are welcome!



– BID REQUEST–
Residential Electrical Work

Western Dairyland EOC is seeking to hire companies for general electrical work in residential homes, installing fans, and/or removal and rewire of homes with knob & tube wiring. We are estimating $70,000 of business per year in our service area of Buffalo, Clark, Eau Claire, Jackson and Trempealeau counties. Companies can bid on the county or counties of their choice.

To be considered for these projects, please request an RFB package by contacting Jodie Felix at jodie.felix@wdeoc.org or 715-985-2391 ext. 1231.

Small and minority owned businesses, veteran owned businesses and women's business enterprises are encouraged to bid. A mandatory bidders meeting will be held on Tuesday, June 20, 2023 at 9 am. All bids must be delivered in person or by mail to our office by June 27, 2023 at noon. WDEOC cannot be responsible for lost or misdirected bids.

wdeoc
WESTERN DAIRYLAND ECONOMIC OPPORTUNITY COUNCIL

23122 Whitehall Rd.
PO Box 125
Independence, WI 54747

SERVICE DIRECTORY

YOUR GUIDE TO AREA SERVICES

24 Hour Wrecker Service & Flatbed Hauling Also



24 Hour Local & Long Distance Damage Free Hauling
We Will Haul You & Your Vehicle Where You Want To Go!!

BRAUNER'S GARAGE & STORAGE
Hwy. E, Hatfield Rd., B.R.F., WI • **PH: 715-284-4879**

SAMPSON
HEATING & AIR CONDITIONING, INC.
126 W. Main St., Hixton, WI
715-963-2921
Sales and Service Since 1959
www.sampsonheating.com

TRANE LENNOX Hydron Module Geothermal Systems

"We Service Most Brands of Heating & AC Equipment"

"Full Sales & Service HVAC Contractor"

RIVERSIDE
AUTO & VAN RENTAL
715-284-4525
1 Mile West of
Black River Falls On Hwy. 54

Rentals Available On Mini Vans, 15 Passenger Vans Full Size Sedans or Economy Cars
•Call For Rates•

PROBLEM WATER EXPERT

Rose Water Service
See what your water can be!

• ***FREE WATER TESTING*** •
Water Treatment, Plumbing Services and Hot Water Heaters
Paul Rose, Owner
715-743-2096
RoseWaterService@gmail.com
rosewaterservice.com

QUALITY SERVICES REMODELING
Painting, Carpentry, Bathroom & Kitchen Remodels, Tile Work & More!
715-333-2069 Office
847-456-7452 Cell

JK CLEANING & RESTORATION
• Fire • Smoke
• Emergency Water Removal
• Air Ducts • Carpet
• Tile • Upholstery
•Janitorial
715-743-4448
www.JKclean.com

Spring Sale
CAPAUL'S SINCE 1973
In-Stock Vinyl Plank
As Low As.. **$2.99!!**
FREE FINANCING*
50 Years of Quality Service and Installation!!
CALL NOW FOR A FREE MEASURE AND CONSULTATION
*See store for more details
•Carpet •Luxury Vinyl & Plank •Cabinets & Countertops
•Carpet Cleaning •Window Treatments •Custom Tile Showers
1-715-284-4949 / blackriverfalls@capauls.com
14 W. Jefferson St., Black River Falls

BUSH ELECTRIC
• COMMERCIAL
• INDUSTRIAL
• RESIDENTIAL
Locally Owned Family Business
W11761 Spring Creek Rd., Black River Falls, WI 54615
715-896-9683 www.bush-electric.com

DMT TREE SERVICE
BLACK RIVER FALLS, WI
(715) 896-6480
Fully Insured Tree Service Offering:
• TREE TRIMMING AND REMOVAL
• STUMP GRINDING
• LOT CLEARING
• PROPERTY MANAGEMENT

HODGE CARPENTRY
HIXTON, WI
Residential • Commercial
•New Construction & Remodeling
•Free Estimates
•Fully Insured
•Satisfaction Guaranteed
•Bobcat Services
•Additions • Decks
•Garage Doors • Siding
•Windows • Doors
•Roofing •Drywall
•Pressure Washing
•Sealing Cabins
28 Years Experience
Senior Discounts
715-299-5300

SKID STEER RENTAL
Track or Tire Machine, Grapple, Bucket, Forks & Post Hole Digger Attachments
Call 715-284-2697 | Gerdes Fabricating, Inc.

New Homes • Garages • Additions • Decks • All Types of Remodeling Siding• Bathrooms • Kitchens • Drywall
Getting the Job Done Right!
JC CARPENTRY
Fully Insured!
Call Bob At
715-533-9241
Trusted By Customers For 28 Years!

NORDSTROM CONSTRUCTION & LUMBER INC.
101 Tanner St., Melrose
HARDWARE & BUILDING HEADQUARTERS!
LUMBER • PAINTS
WINDOWS • CABINETS
INSULATION • DECKS
ROOFING • SIDING
True Value
608-488-2401
608-488-3467

Excavator, Bulldozer, Skidsteer & Dump Truck
CASPER FARM SERVICE
Matt at 715-299-7120

Skid Steer Services
DIRTY D's Dirt Work
Call Dylan
715-586-1006

STICHERT ROOFING
Insist on an Interlox Roof
• LIFETIME ROOFING •
The Last Roof You Will Ever Need!
715-683-2490

Gaier CONSTRUCTION
GENERAL CONTRACTOR
BLACK RIVER FALLS
PH: 715-284-9707
www.gaierconstruction.com
VP BUILDERS
RAYNOR
VARCO-PRUDEN PRE-ENGINEERED BUILDING SYSTEMS
GARAGE DOORS & OPERATORS Sales & Service

BOBCAT SERVICE
• Driveways
• Lot Clearing
• Brush Mowing
Keith Cormican
715-896-0726

Black River Country Log Home Repair, LLC
Log Replacement
Dave Gjerseth
715-299-4241
brcloghomerepair@gmail.com

EHLEN LAWN SERVICES LLC
LAWN CARE YOU CAN TRUST
Weekly or Bi-Weekly Lawn Service
•Landscaping •Spring/Fall Clean-up
•Tree Trimming •Mulching
•Power Washing & More
Call Kris 715-829-4727

NorthWoods Spray Foam Insulation LLC.
715-299-5075
www.north-woodssprayfoam.com
ENERGY EFFICIENCY MADE EASY
Serving: Black River Falls, La Crosse, Hatfield and Eau Claire Areas

---

BRORSON CONCRETE
• House & Garage Slabs,
• Driveways and Sidewalks
• Bobcat & Dump Truck Services
Adam 715-937-1010
Serving Neillsville, Black River Falls and Surrounding Areas

Coulee Region
Landscape AND DESIGN LLC
Your local landscape professional.
• Design/Construction
• Retaining Walls/Patios
• Lawns & Planting Beds
• Outdoor Rooms
• Paver Walkways
• Trees, Shrubs, Perennials
• Maintenance & Turf Care
• **Landscape Supplies:** Topsoil, Rock, Mulch
• Land Clearing
Jason Oslie • 608.797.4473
N5186 St. Hwy. 54, Black River Falls

BUSWELL • JENSEN-MODJESKI
TORGERSON'S • SCHIEFELBEIN
funeral homes
408 N. WATER STREET, BLACK RIVER FALLS | 715-284-4321

Norgaard Agency, Inc.
N5881 Hwy. 54 West
Black River Falls, WI
Your Independent Insurance Agent
www.norgaardagency.com
715-284-5115

Rural Mutual Insurance Company
Matt Rhodes
Agent
1 Main St.
Black River Falls, WI 54615
Call me for a quote!
Office: 715-284-2522
Cell: 608-396-1619
mrhodes@ruralins.com

Est. 1968
WOOD SALES & SERVICE
N5931 Hwy. 54W
Black River Falls, WI 54615
harvey@woodsalesservice.com
www.WoodSalesService.com
MAIN (715) 284-9438
TOLL FREE (800) 657-4653
CHAINSAWS • LAWN & GARDEN • WOODSTOVES
Central Boiler · Kioti · Altoz · Stihl · Cub Cadet · Yanmar · Landmaster · Rambo Electric Bikes · Wood's Wildlife Blends

Blair Division

Serving Up THANKS to Our Dairy Producers



MELROSE EXPRESS
bp
Corner of Hwy. 54 & 108
Melrose
608-488-7017

RIVERSIDE
AUTO & VAN RENTAL
715-284-4525
Daily Rental On Vans, Regular Passenger & Compact 4 Drs.
Located 1 Mile West of Black River Falls On Hwy. 54

NORDSTROM
Construction & Lumber, Inc.
Lumber • Paints • Windows
Cabinets • Insulation
Material-Handling Equipment
Melrose
608-488-2401

Like us on Facebook
Like us on Facebook:
Jackson County, WI Dairy Promotion Committee for Updates!

DAIRY FARMERS OF WISCONSIN
STRONG FARMS · STRONG FUTURE

Thank You Farmers

National Dairy Month is BIG for Wisconsin Dairy. Dairy Farmers of America is building its in-state campaign around the following core messages.

Dairy is Good for You and for Wisconsin

• Dairy foods provide a unique nutrient profile that helps people of all ages achieve greater health and wellness. **(Good for me)**

~ Real dairy has immunity boosting nutrients like Vitamin A, Vitamin D, zinc and protein.

~ Get after it with dairy. As a natural source of protein, dairy provides the pick me up you need to go all out.

• U.S. dairy farmers are committed to reducing their carbon footprint even further as part of the dairy industry's initiative to become carbon neutral or better by 2050. **(Good for planet)**

~ Producing a gallon of milk has 19% less greenhouse gas emissions than it did in 2007. That's equivalent to the amount of carbon dioxide removed from the atmosphere by half a million acres of U.S. Forest every year.

• Wisconsin dairy farmers have dedicated their lives to feeding communities across the state, country and globe.

(Good for community)

~ 95% of Wisconsin dairy farms are family owned.

L&M Cafe
Downtown Melrose
608-488-2611

SRE OUTDOORS
Outdoor Recreation & Rescue
Hours: Mon.-Fri. 9-5
Saturday 9-12 Noon
800 Oasis Rd.,
Black River Falls, WI
833-392-3589

Union State Bank
Loan Production Office
445 N Water St • Black River Falls, WI 54615
715-670-4090
www.usbwestsalem.com
FDIC

Esser Insurance Agency
• Farm • Home
• Business
• Auto • Life
Alma Center, WI 54611
PH: 715-964-6311

ASAP
Septic Pumping LLC
Hwy. 95,
Alma Center
715-963-ASAP (2727)
Pat & Cindy
Shramek, Owners

Strandberg Veterinary Service
100 W. Main, Alma Center
715-964-5441

Dairy Way, LLC
Hwy. 12/27 South
Black River Falls
715-284-2867

BLACK RIVER COUNTRY BANK
WE WANT WHAT YOU WANT
Black River Falls | Melrose
Enjoy Dairy Treats
WEDNESDAYS in June @ BRCB!
WWW.BRCBANK.COM
EQUAL HOUSING LENDER · Like us on Facebook · FDIC

Waumandee STATE BANK
"Always at your service"
waumandeebank.com
24-hr. Telebanc 1-877-319-8627
WAUMANDEE · ARCADIA
BLACK RIVER FALLS · BLAIR
DURAND · FOUNTAIN CITY
MONDOVI · WHITEHALL
Member FDIC · EQUAL HOUSING LENDER · Find us on Facebook · FOLLOW US

TRACTOR CENTRAL
ARCADIA
Mondovi • Granton
Westby • West Salem
JOHN DEERE
www.tractorcentral.com

BUSH ELECTRIC
•COMMERCIAL •INDUSTRIAL
• RESIDENTIAL
Locally Owned
Family Business
W11761 Spring Creek Rd.,
Black River Falls, WI 54615
715-896-9683
greg@bush-electric.com

HOFFMAN CONSTRUCTION COMPANY
123 Cty. Rd. A
Black River Falls
We are an equal opportunity employer

Gaier CONSTRUCTION
Since 1939
Design Build
General Contractor
RAYNOR GARAGE DOORS
VP BUILDINGS
129 West 2nd Street,
Black River Falls, WI 54615
715-284-9707
www.gaierconstruction.com

Black River Chiropractic Clinic, S.C.
126 S. 2nd Street,
Black River Falls
715-284-2915
www.blackriverchiro.com

Proud to be a 2020
American Star Agency
Shawn R. Johnson, Agent
American Family Insurance
920 Fillmore St.,
Black River Falls, WI 54615
715-284-4113
715-299-0239-Cell
sjohns18@amfam.com
AMERICAN FAMILY INSURANCE
Insure carefully, dream fearlessly
American Family Mutual Insurance Company, S.I. & It's Operating Companies
6000 American Pkwy., Madison, WI 53783

ScholzeACE HOME CENTER
1 ounty Roa A
Black River Falls, WI
715-284-4454
.sc ol eace.co m

RegalRexnord
We create a better tomorrow by efficiently converting power into motion.
W9919 W. Bauer Road
Black River Falls, WI 54615
www.regalrexnord.com
PH: 715-284-9801

NORTHWOOD VET SERVICE LLC
N6630 County Rd. A
Black River Falls
715-284-4424

Bankers Who Believe in Ag
sfb
SECURITY FINANCIAL BANK
sfbank.com | 888.254.0615 | Member FDIC

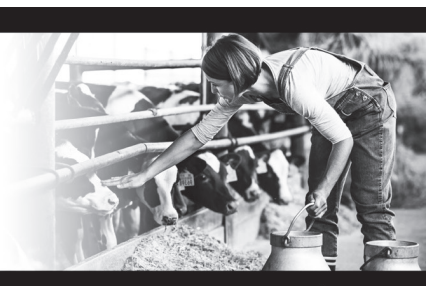

Clear View REALTY
www.clearviewrealty.com
715-284-8439
Black River Falls
and Hatfield
715-333-8439

Castle Hill SUPPER CLUB
Open: Wednesday - Saturdays
7 miles NW of Black River
on Hwy. 12 & 27
715-333-5901
Jackson County's "Premier Steak & Seafood House!"
www.castlehillsupperclub.com

KROHN CLINIC
OUR FAMILY CARING FOR YOURS
610 W. Adams Street
Black River Falls, WI 54615
www.krohnclinic.com
Hours: 7:45am - 5:00pm
Complete Family Health Care
715-284-4311

DAHL'S Body Shop
N6510 Hideaway Road
Black River Falls
715-284-9322

Celebrate Dairy

Sundae on the Farm

Sunday, July 9

10 AM - 2 PM





Held at....

Lincoln Road Dairy

Nathan & Karen Kling Family

N6811 Lincoln Rd., Taylor, WI

Banner Journal & The Shopper
409 East Main
Black River Falls, WI
PH: 284-4304
Fax: 284-4634

CCU CO-OP CREDIT UNION
Black River Falls
Fall Creek • Galesville
Melrose • Onalaska • Strum
NCUA 1-800-258-0023
www.coopcu.com

Advance Auto Parts
HOURS:
MON.- FRI. 7AM-7PM
SAT. & SUN. 8AM-5PM
115 S. Roosevelt Rd.,
Black River Falls
715-284-9411

GREENLEAF TRUCKING LIME & EXCAVATING
•Lime Spreading
•Trucking
•Asphalt Paving
Taylor, WI
715-662-2315

Walz APPRAISAL SERVICE
Patrick Walz
Walz Appraisal Service, LLC
809 Case Court
Holmen, WI 54636
PH: 608-526-3101
Fax: 1-888-900-1595
Email: patrick@walzappraisal.com
www.walzappraisal.com

Black River Power Sports
715-284-2600
N6359 Country Dr., Black River Falls
Service and Parts for Most Makes and Models...ATVs, UTVs, Motorcycles & Snowmobiles
CFMOTO SUZUKI GRAVELY

State Farm
Karen Stai Koenigs Ins Acy Inc
Karen Koenigs, Agent
323 County Road A
Black River Falls, WI 54615
Bus: 715-284-4020
State Farm, Bloomington, IL
2001738

Community Dental, LLC
716 West Adams St.
Black River Falls, WI
(715) 284-9409
Mon.-Thurs. 8am-5pm
Friday 8am-12 Noon

CORNER STORE It Is
DELI - SNACKS - SWEETS - DRINKS
923 Main St.,
Black River Falls
715-284-0450
HOURS: Mon-Thurs 6AM-8PM
Fri 6AM-9PM • Sat 7AM-9PM
Sunday 7AM-6PM

RE/MAX
Tammy G. Simmons, Realtor®
License #88377-94
Blair, WI 54616
RE/MAX Affiliates
Cell: 715-299-6992
Facebook:Tammy G. Simmons-Realtor

GERMAN HILL EQUIPMENT
In Business for 64 Years!
11 E. Washington Street,
Black River Falls, WI
715-284-2411
Simplicity ECHO

Paul Dunnigan Farm
N4610 Cty. Hwy. X
Black River Falls
Proud Supporter of Our Local Dairy Farms!

MERRILLAN CAFE
Hwy. 12,
Merrillan, WI
715-333-9200

Erickson Construction
General Contractor
Neillsville
715-743-7473

E&E
HOME APPLIANCE REPAIR
Kevin Dittner • Owner/Operator
Appliance Service & Repair
All Brands
Call/Text
715-896-5919

Proud Supporter of Our Area Farmers
ProVision Partners COOPERATIVE
800-236-1041 | provisionpartners.coop

Brauner's Garage INC. & STORAGE
N7630 County Road E
Black River Falls, WI
PH: 715-284-4879
Fax: 715-284-4881
24 HOUR TOWING & REPAIR SHOP
Used Cars & Trucks

Pine Creek Transportation Service
Taylor, WI
715-662-2028
Non-Emergency
Medical Transportation

RUSH WELL DRILLING
Serving The Area For 5 Generations
Jon Rush - Owner
N7570 N. Odeen Rd.
Black River Falls, WI
715-284-5287
715-299-4605

LANDMARK TITLE SERVICE, INC.
25 S. 2nd St.,
Black River Falls
PH: 715-284-9220
Mon. - Fri.
8 am-4:30 pm

RFY INC
EAGLE TIRE CENTER
- PASSENGER
- TRUCK
- FARM TIRES
- TRAIL
On-Site Service
N3591 St. Hwy. 73, Neillsville
715-743-3336

BLACK RIVER PORTABLES LLC
N5836 State Hwy. 54
Roger Castle, Owner
PHONE:
715-284-5979

ADVANCED CHIROPRACTIC & LASER CENTERS
Dr. Joel Gartner
Black River Clinic
3 E. Main St.,
Black River Falls
(715) 284-5550


Thank you to our local dairy farmers!
Stacy Burgau
GENERATIONS WEALTH STRATEGIES
Generations Wealth Strategies LLC is not owned or operated by NYLIFE Securities LLC or its affiliates.

Join Us For...

- Ice Cream Sundaes
- Grilled Cheese Sandwiches
- Milk
- Cheese Curds

Freewill Donation

Wagon Rides
Kids Games
Music

Scavenger Hunt
Petting Zoo

Come & Meet Jackson County's Fairest of the Fair!

DRESS THE CALF JUDGING!

Jackson County Outstanding Farm Family of the Year Nomination

Sponsored by the Black River Falls FFA Alumni and Jackson County Farm Bureau

The Jackson County Outstanding Farm Family of the Year Award was developed to provide recognition of hardworking farm families of rural Jackson County. The award honors farm families who have left a lasting mark on the agriculture industry and communities of Jackson County. To select the families, nominations are solicited by the public and evaluated by a selection committee.

Please fill out the following form to nominate a deserving farm family that has exhibited an excellence in farming, community involvement, volunteerism to their community and tackling the daily hardships of the farming lifestyle. This may be someone that you know or even yourself.

An award presentation will take place on the Wednesday evening of the Jackson County Fair.

Please submit nominations by July 1, 2023 to: Leonard Olson, N6102 Marts Road, Black River Falls, WI 54615.

Nominated Family:

_____

Town:

_____

Please use a separate sheet of paper to answer the following questions.

- Please briefly describe their farming operation.
- Please briefly describe their activities within the community (may be both agriculture and non-agriculture related).
- Why is this family deserving of being named Jackson County's Outstanding Farm Family

For Questions Contact:
Laurie Byrns at 608-864-0183
Sponsored by the JC Dairy Promotion Committee

Are You Turning 65? Or Have Health Insurance Questions?
I Can Help You - Call Today!
THE Insurance CENTER
Call and ask for
Jim Dingeldein
888-257-7864

Main Street Styling
Specializing in hairstyling for the whole family.
Sara Jessop
130 Main St.,
Black River Falls, WI 54615
715-284-0576

WAUGHTAL
MOTOR SALES AND COMPLETE REPAIR SERVICE
Melrose
608-488-3911

Planning An AUCTION
Experienced & Professional Service ASSURING YOU OF TOP DOLLAR ON YOUR AUCTION
•Farm •Household •Estate
•Commercial •Appraisal Service
JOHN MARG
AUCTIONEER, LLC
715-284-4684

Sav-Rite Building Center
Hardware Store
Rental Center
N3599 Fairground Ave., Neillsville
715-743-3149

Lynn Dairy
W1929 US Hwy. 10
Granton
715-238-7129

Custom HEATING & Cooling
DALE'S Refrigeration Heating Appliances
· HEATING
· COOLING
· PROPANE
216 Division Street, Neillsville, WI
PH: 715-743-6109
www.customheating.org

The Sweet Cellar
Owner ~ Joan Gaede
206 E. Main Street
Alma Center, WI
715-964-5003

Foster Primary Eye Care
Dr. Gregory A. Foster
OPTOMETRIST
Serving the Black River Country Area for 100 Years.
Neillsville 715-743-3126
Black River Falls 715-284-4876

SAMPSON
HEATING & AIR CONDITIONING, INC.
HIXTON, WI
PH: (715) 963-2921
www.sampsonheating.com
Hydron Module
TRANE
LENNOX

Strawberry SQUARE
Main St., Alma Center
715-964-1226
Hours:
M-Sat. 6am-9pm
Sun. 7am-8pm
CENEX

Footprints
Midwifery & Family Clinic
502 Main St.
Black River Falls
715-284-2003
footprintsmidwifery.com

SIMMONS ROOFING, LLC
Blair, WI
Fully Insured
Free Estimates
"Quality Done Right"
ENERGY STAR
715-964-6992

LAND O'LAKES
ANIMAL MILK SOLUTIONS
Located In The Black River Falls Industrial Park
715-284-8871

Nelson Global
915 Red Iron Road
Black River Falls, WI
54615

GATHJE'S GREENHOUSE
Cty. Hwy. FF
Between
Hixton &
Northfield
Phone:
715-963-3909

Black River Falls FFA Alumni

BLACK RIVER FAMILY DENTISTRY
FAMILY ORTHODONTICS
Elizabeth Herzberg, D.D.S.
Jhonny Castro, D.D.S.
N6625 Cty. Rd. A
Black River Falls, WI
715-284-3100

Jessen FAMILY CHIROPRACTIC
~ ACCEPTING NEW PATIENTS ~
Monday - Saturday
Evening Appointments Available
715-284-5551
438 North Water Street
Black River Falls
Like us on Facebook
www.jessenfamilychiropractic.com

RIPP DISTRIBUTING COMPANY, INC.
"Your Water Source"
715-284-9866
Black River Falls, WI
Home & Office Bottled Water Service Water Filtration, Coffee Sales & Private Labeled Bottle Water

TURTLE POND TAVERN
122 W. Main Street, Alma Center, WI
715-964-1316
122 Main St.,
Alma Center, WI
715-964-1316

IT'S EASY TO FIND OUR FULL WEEKLY ONLINE AD!
SCAN HERE!

Hansen's Market IGA
FRESH for YOU!



SUMMER SIRLOIN SALE!

PRICES EFFECTIVE: MONDAY - SUNDAY, JUNE 5 - JUNE 11, 2023



USDA Choice
Top Spoon Steaks
Final Retail with Hansen's Market FRESH PERKS
Retail $6.48 Lb. Without Fresh Perks
$5.98 Lb.



USDA Choice
Top Sirloin Steak
Final Retail with Hansen's Market FRESH PERKS
Retail $7.98 Lb. Without Fresh Perks
$6.98 Lb.



Boneless Pork Sirloin Chops
Final Retail with Hansen's Market FRESH PERKS
Retail $3.98 Lb. Without Fresh Perks
$2.98 Lb.



USDA Choice
Sirloin Tip Steak
Final Retail with Hansen's Market FRESH PERKS
Retail $5.98 Lb. Without Fresh Perks
$4.98 Lb.



Final Retail with Hansen's Market FRESH PERKS
Retail $2.98 Without Perks
Donald Duck Orange Juice
59 Oz.
Limit 2
$2.98 Lb.



Final Retail with Hansen's Market FRESH PERKS
Retail 98¢ Without Perks
Dannon Yogurt
Selected Varieties
5.3 Oz.
Limit 10
68¢



Final Retail with Hansen's Market FRESH PERKS
Retail $2.98 Without Perks
Simply Potatoes
Selected Varieties
20 Oz.
$2.48



Final Retail with Hansen's Market FRESH PERKS
Retail $5.98 Without Perks
Fiora Bath Tissue
Selected Varieties
6-12 Roll
$4.98



Final Retail with Hansen's Market FRESH PERKS
Retail 3/$11 Without Perks
Frito-Lay Ruffles
Selected Varieties
7-9 Oz.
3/$10



Final Retail with Hansen's Market FRESH PERKS
Retail $2.98 Without Perks
Fresh For You Strawberries or Blackberries
6-16 Oz.
$2.48



Burnett Shredded Cheese
Selected Varieties, 32 Oz.
With 50 Fresh Perks Point
Final Retail with Hansen's Market FRESH PERKS
Retail $7.98 Without Fresh Perks
$6.98



Prairie Farms Sour Cheese
16 Oz.
With 25 Fresh Perks Points
Final Retail with Hansen's Market FRESH PERKS
Retail $1.98 Without Fresh Perks
$1.48



Prairie Farms Milk
2%, 1% or Skim
Gallon
With 75 Fresh Perks Points
Final Retail with Hansen's Market FRESH PERKS
Retail $2.98 Without Fresh Perks
$1.98



Prairie Farms Cream Cheese
8 Oz.
With 50 Fresh Perks Point
Final Retail with Hansen's Market FRESH PERKS
Retail $1.98 Without Fresh Perks
98¢

EARN BONUS FRESH PERKS POINTS



Get 100 Bonus Points
Best Choice Ice Cream Pails
Selected Varieties
4 Quarts
Final Retail with Hansen's Market FRESH PERKS
$5.98



Get 100 Bonus Points
Kemps Ice Cream
Selected Varieties
48-54 Oz.
Final Retail with Hansen's Market FRESH PERKS
$4.98



Get 50 Bonus Points
Bakery Fresh
Cookies
12 Ct.
Final Retail with Hansen's Market FRESH PERKS
$3.98



Get 50 Bonus Points
Kemps Ice Cream Sandwiches
Selected Varieties
12 Ct.
Final Retail with Hansen's Market FRESH PERKS
$4.98



Get 50 Bonus Points
Blue Ribbon Classic Sundae Cups
Selected Varieties
23-30.5 Oz.
Final Retail with Hansen's Market FRESH PERKS
$5.98



Get 50 Bonus Points
Blue Ribbon Classic Ice Cream Bars
Selected Varieties
20 Ct.
Final Retail with Hansen's Market FRESH PERKS
$5.98

SOME ITEMS ARE NOT AVAILABLE IN ALL STORES. SOME ITEMS PICTURED MAY NOT BE ON SALE. WE RESERVE THE RIGHT TO LIMIT QUANTITIES AND CORRECT TYPOGRAPHIC AND PICTOGRAPHIC ERRORS.



Feed Deliver Driver - West Salem

We are currently seeking an individual to operate a route truck/bulk truck for delivering feed to cooperative owner/members.

We will consider candidates with a Class A or Class B.

Must have excellent customer service skills, attention to detail and the ability to occasionally lift and move up to 55 pounds.

Interested? Stop by our location at 165 Mill Street South in West Salem and ask for Jonas. Or apply online at www.provisionpartners.coop/employment.php

Fun, family-oriented work environment
Flexible scheduling | Advancement opportunities
Employee discounts | 401k match

ProVision Partners COOPERATIVE
800-944-1784
provisionpartners.coop

Clark County Rehabilitation & Living Center

Current Employment Opportunities

(4) Food Service Worker
2 days a week, Non- Benefit Position
Full-time relief, Benefit Position

Registered Nurse
Casual, all shifts, Non-Benefit Position
Part-time, all shifts, Non-Benefit Position
Full-time, all shifts, Benefit Position

Certified Nursing Assistant
Casual, all shifts, Non-Benefit Position
Part-time, all shifts, Non-Benefit Position
Full-time, all shifts, Benefit Position

Licensed Practical Nurse
Casual, all shifts, Non-Benefit Position
Part-time, all shifts, Non-Benefit Position
Full-time, all shifts, Benefit Position

Housekeeper
Full-time, Benefit Position

Client Services Assistant/C.N.A
Casual, Non- Benefit Position
Part-time, Non- Benefit Position

Plant Operations Specialist
Full-time, Day shift, Benefit Position

To apply send resume's to:
Clark County Rehabilitation and Living Center
W4266 County Highway X
Owen, WI 54460
Attn: Amanda Erickson, Human Resources Manager
715.229.2172
Clark County is an EEO/AA/ADA Employer

Quality Manager

Leads all aspects of plant quality, working with all levels in the organization to achieve our quality metrics. Establish and maintain quality systems, including the completion of corrective actions and implementation of tools such as A3s, Quality Alerts and Quality Standdowns.

Nelson Global

Apply at: 915 Red Iron Rd, Black River Falls
Or email resumé to:
Amanda.karau-skar@nelsongp.com

Clark County, WI
Founded in 1853

CLARK COUNTY
CURRENT EMPLOYMENT OPPORTUNITIES

Birth to 3 Program/Service Coordinator/Early Interventionist – Community Services
Full-time, Benefit Position

Russell Memorial Park & Rock Dam Campground Specialist and Maintenance (Campground Mowers) – Forestry & Parks
Non-Benefit position, Seasonal

Class A or B Operator – Highway Department
Full-time, Benefit Position

Telecommunicator – Sheriff's Office
Full-time, Benefit Position

Male Corrections Deputy – Sheriff's Office
Full-time, Benefit Position

Female Corrections Deputy – Sheriff's Office
Full-time, Benefit Position

Unit Manager – Family & Children – Social Services
Full-time, Benefit Position

Access Worker – Social Services
Full-time, Benefit Position

Recovery Court – Community Services
Limited Term – Non-Benefit Position

For full details and to apply, visit our Employment Opportunities page at www.clarkcountywi.gov.

Clark County Personnel Office
517 Court Street, Room 205
Neillsville, WI 54456
715.743.5224
www.clarkcountywi.gov
Clark County is a EEO/AA/ADA employer

The Clark County Press

IMMEDIATE OPENING REPORTER

The Clark County Press has a summer position available for a Full or Part-time Reporter.

This would be the perfect opportunity for a student interested in journalism. There would be a variety of experience to gain covering local sports, government and school boards, community events and taking pictures.

THIS POSITION IS HOME-BASED.
It does require in-person attendance at meetings, sports and community events and various other places as necessary.

STUDENTS ENCOURAGED TO APPLY.

Send resume with references to:
Julie Iverson, News Publishing Company
409 East Main St., Black River Falls, WI 54615
or email: julie@bannerjournal.com

We Want You!

FLEET MECHANIC

Full time Fleet Mechanic needed. Mechanical repairs on all Abby Vans equipment. Previous automotive mechanical experience required. Certification (e.g. ASE) preferred. Offer is based upon experience.

Full time benefits package available.
Call 715-743-3364 or apply online at www.abbyvans.com.
Affirmative Action/Equal Opportunity Employer

DRIVERS NEEDED!

Local Non Emergency Transportation Company needs good drivers to Transport clients to and from Medical Appointments. Must have a clean driving record, and pass drug screening to be hired.

Please Contact us at
www.pinecreektrans.com
Click on Join Our Team today.

GUNDERSEN
TRI-COUNTY HOSPITAL AND CLINICS
Where Caring Meets Excellence

We have multiple job opportunities available.

We recently increased our wages and continue to offer comprehensive benefits for full or part-time employees, including: medical, dental, generous paid time off and retirement plans.
We offer sign on and referral bonuses, on the job training, and tuition reimbursement.

JOIN OUR TEAM!

Full-time, part-time, or flexible schedules available:

RN -- LPN
Occupational Therapist
Physical Therapist
Pharmacist
Maintenance Assistant - Seasonal
Ambulance EMT - Casual
Rehab Tech/C.N.A.

TRANSITION CARE • CLINIC • HOSPITAL

APPLY ONLINE ON OUR WEBSITE:
www.gundersenhealth.org/tri-county/employment
For more information email
Becki Murphy, Recruitment Specialist
at ***bmurphy@gundersenhealth.org***

Gundersen Tri-County Hospital and Clinics | 20869_1216

TREMPEALEAU COUNTY HEALTH CARE CENTER



COMPASSION • RESPECT • LEADER • ENRICH • PROFESSIONAL

Extra $1 for PM and $1.50 for overnight.
FLEXIBLE SCHEDULE!
$1,500 Sign-On Bonus for Full-Time

TCHCC is an EEOC employer and complies with the provisions of the ADA

We provide training to further your opportunities. Tuition Reimbursement
HEALTH INSURANCE: 50 – 150/month with a $500 deductible

Full-Time, Part-Time and Limited Term Openings, Weekends only
(You choose what works for you)

Nurses (RN or LPN) ..... $24.62–$39.03/hr.
Certified Nursing Assistants ..... $16.84–$22.39/hr.
Personal Care Workers ..... $14.91–$19.75/hr.
Universal Workers ..... $13.85–$16.83/hr.

Apply on Indeed or on our website: www.tchcc.com

ampi

NOW HIRING

AMPI BLAIR, WIS. DIVISION | 220 E. CENTER ST.

- Competitive Pay
- Paid Vacation & Holidays
- Opportunity for Career Advancement
- Health, Dental, Vision & Life Insurance
- Short Term Disability • 401k

Questions? Call 608-989-2535

MAINTENANCE - NIGHT SHIFT

$2,000 SIGN-ON & RETENTION BONUS WITHIN 1 YEAR

Learn more & apply online:
www.ampi.com careers

Apply Now!

AMPI is an EEO employer – All qualified applicants will receive consideration for employment without regard to race, color, religion, sex, sexual orientation, gender identity, national origin, disability or veteran status.

HELP WANTED

Full-time hygienist position.
Hours M-Th 8-5 and F 8-Noon. 36 hrs/wk.

Email resume to: maria@comdentbrf.com
Community Dental

716 West Adams St., Black River Falls, WI **715-284-9409**
Open Monday - Thursday 8 AM - 5 PM
Friday 8 AM - Noon

SCHOOL DISTRICT OF ALMA CENTER-HUMBIRD-MERRILLAN

4K/Sped Support Position

The School District of Alma Center-Humbird-Merrillan is seeking a highly qualified aide for the 2023-2024 school year. The position is full-time with benefits available and will involve 4 days of support in our 4K classrooms and 1 day a week supporting special education students.

4K Support Position

The School District of Alma Center-Humbird-Merrillan is seeking a highly qualified aide for the 2023-2024 school year. The position is approximately 29 hours per week supporting our 4K classrooms Tuesday-Friday.

Applications can be picked up at the offices of both school buildings or visit our district website at lincolnhornets.org under the district and employment tabs. Please submit your application via mail to Paula Parker, Alma Center-Humbird-Merrillan School District, P.O. Box 270, 207 East Pearl Street, Merrillan, WI 54754 or by email to paula_parker@achm.k12.wi.us. This position will be open until filled.

We are an equal opportunity employer.

ampi

NOW HIRING

AMPI BLAIR, WIS. DIVISION | 220 E. CENTER ST.

- Competitive Pay!
  Starting at **$22.68 hourly rate**
- Paid Vacation & Holidays
- Opportunity for Career Advancement
- Health, Dental, Vision & Life Insurance
- Short Term Disability • 401k

Questions? Call 608-989-2535

GENERAL PRODUCTION

$2,000 SIGN-ON & RETENTION BONUS WITHIN 1 YEAR

Learn more & apply online:
www.ampi.com careers

Apply Now!

AMPI is an EEO employer – All qualified applicants will receive consideration for employment without regard to race, color, religion, sex, sexual orientation, gender identity, national origin, disability or veteran status.

GROSS
Black River Falls

POSITIONS AVAILABLE

We are both a Chevrolet, Buick, and GMC dealership and a Chrysler, Dodge, Jeep and Ram dealership that has continued to grow quickly in Black River Falls. We are looking to add the following associates to our team. If you have a knack and a passion for automobiles, we want to hear from you.

Service/Parts Advisor- assists all customers and technicians in their service needs, ensuring that the customer receives prompt, courteous, and effective service. The Service/Parts Advisor is also responsible for purchasing needed parts and supplies for upcoming vehicles being serviced.

Sales Associate- Meeting and greeting the customer, building rapport, working with the customer to establish their wants and needs in a vehicle, presenting and demonstrating the vehicle in a professional and exciting way, presenting the deal numbers, and closing the sale in a mutually beneficial manner for the customer and the dealership.

Automotive Technician- effectively and efficiently diagnosing and repairing customer and dealer vehicles.

Business Manager- facilitates an exceptional experience for our guests by securing financing for our customers and providing protection programs to care for their vehicle purchase.

This could be the opportunity that you have been looking for!!

To apply or just learn more about the opportunity please email amandakarauskar@grossbrf.com or apply in person at the Black River Falls dealership(s).

The Gross Motors Automotive Group has been serving Central Wisconsin's automotive needs since 1956. Our Business continues to grow on the foundations of trust, good service, and great prices. We offer our team members the ability to excel and advance their skill sets and an opportunity to earn top pay equivalent to their experience. We have a rich benefits package; including paid time off, health and dental insurance, Profit Sharing and 401K plan!

Make Your Mark

GFS
globalfinishing.com

- **Welder – 1st & 2nd Shift**
- **Machine Operator – 1st Shift**
- **Assembler – 1st & 2nd Shift**
- **Industrial Painter – 2nd Shift**
- **Accountant**

If you or someone you know would be interested in applying, visit **www.gfscareers.us** or call **715-597-8048**.

Located in Osseo, Global Finishing Solutions (GFS) offers flexible schedule, casual dress code, competitive wages based on experience and performance, as well as generous incentive plan and comprehensive benefits, including health, dental, vision, life short-and long-term disability, 401(k) and profit sharing. GFS offers a $1.75/hr. shift differential for 2nd shift positions.

We believe that every employee "makes their mark" on a company and should be empowered to make decisions and have an impact on our business. Our greatest strength, and the reason we have been successful, is due to the contributions of our employees. A large and growing business with more than 400 employees, our heart remains rooted in our homegrown values.

Since 1853

JACKSON COUNTY Wisconsin

Current Career Opportunities
Black River Falls

Home Delivered Meals Driver - Black River Falls Route:
Casual, non-benefited, Monday, Tuesday & Friday; two hours per day, starting wage: $10 plus mileage

Jury Bailiff:
Casual; hours coincide with jury trials, non-benefited, starting wage: $11.00 per hour

Part-time Maintenance Worker:
Averages 20 hours per week, non-benefited, starting wage: $17.12

Seasonal Highway Laborer:
Full-time, 10-hour days, non-benefited; May – September. CDL not required, starting wage: $14.00

Mechanic:
Full-time, benefited; repairs all gas and diesel-powered highway equipment; Class A or B CDL required, starting wage: $22.81 - $24.77

For details and to apply, visit our Career Opportunities page at www.co.jackson.wi.us or scan the QR code:

Jackson County Human Resources Department
307 Main Street
Black River Falls, WI 54615
715-284-0216
www.co.jackson.wi.us
Jackson County is an EEO/AA/ADA Employer

Trempealeau County Times

PART-TIME REPORTER

The Trempealeau County Times is looking for a part-time reporter join its award-winning team.

The reporter would cover local government meetings in the Blair, Independence and/or Whitehall areas, write feature stories and take photographs at community events. The reporter would be asked to cover three or four meetings a month, though more hours could be available for the right candidate. The position is home-based.

The ideal candidate will have strong communication and writing skills and be able to maintain an ethical, honest and objective standard in reporting.

Experience is not required. Training will be provided.

To apply, send a resumé and writing sample to:
andrew@trempcountytimes.com

NOW HIRING

The PRINT SHOP

As a family-owned business for the last 36 years, we have been blessed with dedicated employees who share our values in providing the very best customer service, and highest quality products possible. Due to this success, we are looking to grow our team! The Print Shop offers competitive wages, paid time off, paid holidays, and employer 401(k) matching. We have the following full-time positions open:

Offset Press Operator

The Offset Press Operator is responsible for the set-up, operation, and maintenance of the sheet-fed press. The successful candidate will have a strong mechanical aptitude, be familiar with offset print processes and equipment, and operate all equipment with a commitment to quality and safety.

Bindery Operator

The Bindery Operator is responsible for the set-up, operation of and preventative maintenance of a variety of bindery equipment, including cutters, folders, collators, stitchers, and shrink-wrappers to meet or exceed customer requirements. Knowledge of sheet fed offset bindery and post press cutting techniques a plus.

If you are interested in any of these positions, please e-mail your resume to hr@theprintshopbrf.com

You may also apply in person at

415 East Main Street Black River Falls, WI 54615

(715) 284-9161 · hr@theprintshopbrf.com · 415 E. Main St. BRF, WI 54615

The Clark County Press

IMMEDIATE OPENING • SALES POSITION •

The Shopper and Clark County Press is searching for an Advertising Sales Person to join our team.

Position selling advertising for the Clark County Press and The Shopper in the Neillsville and surrounding areas. Sales experience helpful, but, will train the right person.

THIS POSITION IS HOME-BASED.

Send resume with references to:

Julie Iverson, News Publishing Company
409 East Main St., Black River Falls, WI 54615
or email: julie@bannerjournal.com

ABBY VANS Now Hiring! Enjoy interacting with those in your community, while making a positive difference each day. FT/PT – Variable rates of pay - full time benefits package available. Good driving record required – enrolled in Drug/Alcohol program – Background check. Apply online: www.abbyvans.com or call 715-743-3364 for more information. "An Equal Opportunity/Affirmative Action Employer."

CUSTOMER SERVICE/ SALES POSITION Part-time 44 yr old Co. seeking motivated self-starter w/excellent communication skills to be part of our team. Must be a service oriented, accurate, detail oriented individual with a great knowledge of computers & software. Previous customer service/sales experience and social media knowledge/skills are a Plus! Salary commensurate with experience. Send Cover Letter and Resume to: HR Manager, 101 S. Main St. Fond du Lac, WI 54935 (WCAN)

MOBILEHELP, AMERICA'S Premier Mobile Medical Alert System. Whether you're home or away, for safety and Peace of Mind. No Long Term Contracts! Free Brochure! Call Today! 1-855-491-0732

STROKE & CARDIOVASCULAR disease are leading causes of death, according to the AMERICAN HEART ASSOCIATION. Screening can provide peace of mind or early detection! Contact Life Line Screening to schedule your screening. Special offer - 5 screenings for just $149! Call 1-888-675-5048

SWITCH & SAVE UP TO $250/YEAR on your talk, text & data. No contract & no hidden fees. Unlimited talk & text with flexible data plans. Premium nationwide coverage. 100% U.S. based customer service. For more info, call 1-844-883-1477

UP TO $15,000 OF GUARANTEED LIFE INSURANCE! No medical exam or health questions. Cash to help pay funeral & other final expenses. Call Physicians Life Insurance Company 844-433-5898 or visit www.Life55plus.info/wcp

WCAN (WISCONSIN Community Ad Network) and/or the member publications review ads to the best of their ability. Unfortunately, many unscrupulous people are ready to take your money! PLEASE BE CAREFUL ANSWERING ANY AD THAT SOUNDS TOO GOOD TO BE TRUE! For more information, or to file a complaint regarding an ad, please contact The Department of Trade, Agriculture & Consumer Protection 1-800-422-7128 (WCAN)

ALL REAL Estate Advertised in this newspaper is subject to the Federal Fair Housing Act of 1968, which makes it illegal to advertise any preference, limitation or discrimination based on race, color, religion or national origin, or an intention to make such preference, limitation or discrimination. The Shopper will not knowingly accept any advertisement for real estate which is in violation of the law. Our readers are hearby informed that all dwellings advertised in the newspaper are available on any equal opportunity basis.

AMERICAN LEGION Post 200 meets the first Thursday of each month from February through December at 7pm.

ANDREW BLACKHAWK American Legion Auxiliary Unit 129 meets the 2nd Wednesday of the month at 4:30pm at the American Legion Post129 Building.

GRANDPA AND LUCY. A story about love and dementia will be presented Wednesday, June 21, at 10 a.m. at the Loyal Elementary School, 514 W. Central St., Loyal, WI 54446. This is free and open to the public.

SENIOR NUTRITION MENU
For Greenwood

Mon., June 12: Shredded Pork, Whole Grain Hamburger Bun, Sweet Potato Waffle Fries, Baked Beans, Applesauce, Pudding Cup, Milk
Tues., June 13: Chicken Pot Pie, Biscuit, Broccoli, Pineapple, Muffin, Milk
Wed., June 14: Spaghetti Meat Sauce & Noodles Whole Grain Breadstick, Corn, V8 Juice, Mandarin Oranges, Yogurt, Milk
Thurs., June 15: Meatloaf, Mashed Potatoes, Green Beans, Sliced Pears, 12 Grain Bread & Butter, Cookie, Milk
Fri., June 16: Chef Salad, Hardboiled Egg, Ham & Cheese, Salad Mix, Dressing & Crouton Pkts., Craisins, Whole Wheat Bread & Butter, Strawberry Shortcake, Milk

Coffee Available at Center
Please Note: Occasionally there may be substitutions to the menu due to shortages from our food distributors.

People 60 years of age and older are encouraged to use the Nutrition Program. Please call **24 hrs.** ahead to reserve or cancel a meal by contacting the ADRC Office at 715-743-5166 or 1-866-743-5144.
Meal reservations and cancellations are needed by NOON (12PM) one business day in advance.
The suggested contribution donation per meal is $4.00. Thank you.
All menu items are prepared in kitchens that are not allergen-free. We cannot guarantee that food allergens will not be transferred through cross-contact.

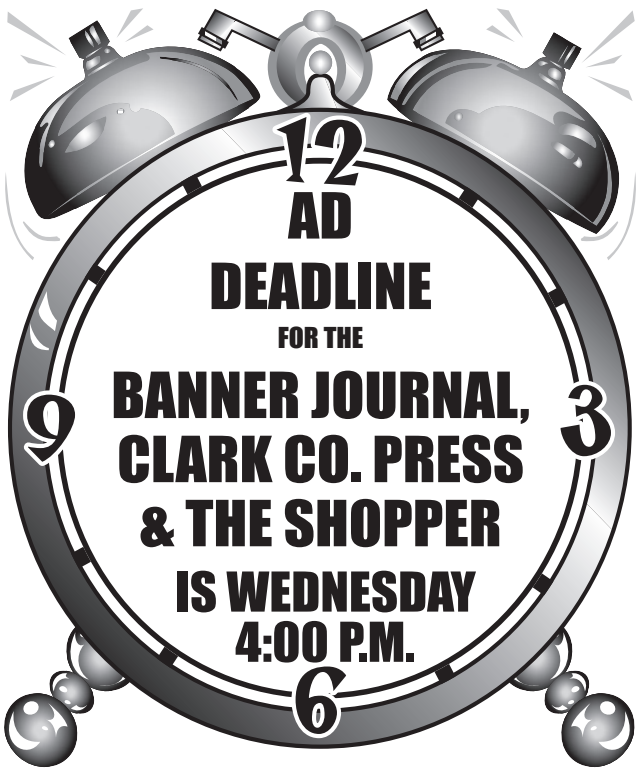

VITA PLUS

Now hiring a
TRANSPORTATION MANAGER

An ideal candidate is focused on details and customer service. Job duties include:

- Coordinate customer orders, driver availability and delivery
- Maintain compliance with regulatory requirements and enforce documentation
- Track transportation regulations to ensure truck drivers comply
- Inventory and invoicing management

Our robust benefits include:

- Health/Dental Insurance **start on DAY ONE for employees working 20+ hours/week**
- **Employee Stock Ownership Plan**, which is the **Company-funded Retirement Plan**
- **Flex Spending Accounts** for Health and Dependent care
- 401(k)/Paid Time Off/**Sick Time**/ Long-term Disability
- **Up to $2,000 FREE Contribution** to your Health Savings Account (HSA); personal contributions are **Tax FREE**
- EAP: Employee Assistance Program provides **FREE support services**

Learn more: www.vitaplus.com/careers

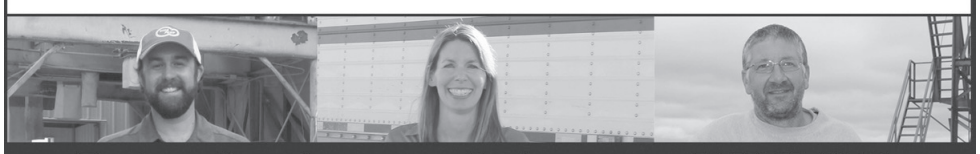

Employee-Owned • www.vitaplus.com • 715.255.8846

JOIN OUR TEAM!

Visit our job openings page at **brmh.net** for more details & to apply.

Black River MEMORIAL HOSPITAL

Our culture is one of purpose, worthwhile work and making a difference, with a focus on customer service and valuing our workforce.

ERT/HUC EMERGENCY ROOM TECHNICIAN/ HEALTH UNIT COORDINATOR
Part-time, 36 hours per pay period, non-benefited

NUTRITION SERVICES TECHNICIAN
Full-time, 72 hours per pay period, benefited
Part-time, 64 hours per pay period, benefited

PCT/HUC PATIENT CARE TECHNICIAN/HEALTH UNIT COORDINATOR
Full-time, Weekender – work 72 hours, paid for 80, benefited

REGISTERED NURSES
Med/Surg Department – Full-time, Weekender – work 72 hours, paid for 80, benefited

Black River Memorial Hospital offers an extensive benefits package, including the following unique benefits to our employees:
- Educational Assistance Program – employer pays up to 80%
- Computer & Exercise Equipment Loan Program
- Referral Incentive Program
- Wellness Programs

711 West Adams Street, Black River Falls, WI 54615
715-284-5361 | www.brmh.net | EOE

Clark County Humane Society's Pet of the Week

"POLLY"

Polly is the CCHS Pet of the Week!



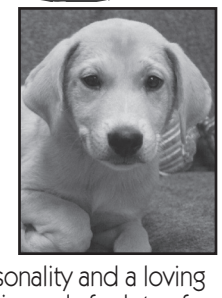

Polly came to CCHS from another overcrowded Shelter in Texas. Polly is 14 weeks old and is a spayed female. She weighs about 22#. Polly is listed as a Mixed Breed, although she sure looks like she has some Yellow Lab mixed in there. Polly is a super pretty girl with a short-haired golden and white coat and warm brown eyes. Polly is a happy girl with a sweet personality and a loving disposition. She loves her toys and is ready for lots of playtime with her new family. She's also ready to learn all the things it takes to be a really good girl. If you're looking for a great new friend, please apply to adopt Polly today! You can submit your adoption application right on our website: www.cchs-petshelter.org/applying-to-adopt. We have lots of wonderful pets available for adoption now, so please check them all out and then stop in to visit!

Would you ever think that your old shoes could help CCHS pay for a well water pump? Well they can! Our team is participating in a fundraiser with funds2orgs.com. We are looking for community members to help us by collecting gently worn, used and new shoes. These shoes will help support our program as well as individuals in developing nations like Ghana, Haiti and Cambodia. Shoes can be dropped off at CCHS when we're open or can be left outside the front door at any time. CC Resale (815 Hewett St) in Neillsville is also a collection point and shoes can be left there between 9:30 am - 11:30 am on Saturday's. Thank you for helping!

CLARK COUNTY HUMANE SOCIETY
12-3 PM Mon / Wed / Fri / Sat • 7.5 mi. SE of Neillsville on Hwy 73
W3926 St. Hwy. 73, PO Box 127, Neillsville, WI 54456
State License #268235-DS
715-743-4550 • www.cchs-petshelter.org
petshelter@email.com • www.facebook.com/petshelter

JOHN MARG
AUCTIONEER, LLC
715-284-4684
YOUR CHOICE OF THE AUCTIONEER DOES MAKE A DIFFERENCE WHEN PLANNING AN AUCTION
WE CAN MAKE ALL THE ARRANGEMENTS FROM START TO FINISH
PROFESSIONAL AUCTIONEERING SERVICE SINCE 1978

JIM ARNESON AUCTIONS
Conducting Inside, Outside & Online Auctions
Estate Sales • Real Estate
SAVE THOSE DOLLARS
BEST RATES!
715-819-6723
Since 1937

BRF MASONIC Lodge #74 meetings held the 2nd & 4th Thursdays of the month at 7:00pm.

ANGUS BULLS Yearling & 2 year olds, breeding soundness exam. Tschanz Farms, Hwy. 53, Blair, 715-538-3123.

JACKSON COUNTY WIC is inviting new participants to enroll. WIC provides nutritious foods and helpful nutrition information for pregnant and post partum women, infants and children up to the age office that meet moderate income guidelines. Call 284-4301, ext. 385 for more information.

AA MEETING on the farm. Discussion group based on book "As Bill Sees It." Fridays, 10am, N10377 Samuelson Ln., Hixton (Northfield). For info call Bob 715-284-6299.

ALCOHOLICS ANONYMOUS meets at Calvary Lutheran, Neillsville, Monday evenings, 7pm. 1st meeting of the month open meeting. Ph: 715-743-3942

NARCOTIC ANONYMOUS meetings. Mon, Wed, Friday, 12:00-1:00, open meetings. 22 South First St, Black River Falls, WI 54615. Red door in alley. Contact Tena Quackenbush.

END OF Month and out of food? Neighborhood Food Pantries are open the second Tuesday of each month from 9 to 10am. or as long as supplies last. Pantries are located in Brockway-Gebhardt, Alma Center, Hixton, Merrillan, Millston and Taylor. Address with house or fire number required, no PO Box. One bag per household. Donations of money or nonperishable food items are welcome. For information call Chuck at 715-284-3346.

KIWANIS CLUB meets Monday evenings, 5:45pm. at American Legion Hall, 6 Boon Blvd, Neillsville. New members welcome.

HANSEN AUCTION GROUP
TUESDAY, JUNE 20
CLOSES 6:00PM
Kenneth Melby Online Auction
341 West Main St, Fairchild
OPEN HOUSE:
Friday, June 9th, 10:00-2:00



Featuring: 2016 CFMoto U-Force 500 UTV; 2016 Sport Warrior 77"x10' Trailer w/drop ramp; 2009 Ford F150 XLT w/Topper & Tonneau Cover-**Sharp!**; 1994 Honda Del Sol 5-Spd. Hard Top Convertible; 1999 Harley Davidson 1200 Sportster; Spirit 10HP 29" Elect. Start Snowblower; Craftsman Rototiller w/ Power Reverse; Yardworks Yard Cart; MTD 21" Push Mower w/Bagger; White Outdoor 16.5HP Riding Mower; Ruger Wrangler .22 Revolver, **Like New**; Ruger Mod. 10/22 w/Scope-Orig. Box; Ruger American Compact Rifle, 308 Win. Cal.; Furniture; Household; Collectibles; Shop Equipment; Tools; **& MORE!** 10% Buyer's fee. Jamie Back, WI, Registered Auctioneer #2232. Bryce Hansen, WI Registered Auctioneer #225.
BID NOW! HANSENAUCTIONGROUP.COM

Ad Deadline Wednesday @ 4 PM

GOLDEN HILLS AUCTION

LOCATION: W6671 Popple River Road, Greenwood, WI. 54437 – Out of Greenwood head W for app. 3 miles on Co. Rd. G then head N on Co. Rd. O for app. 6 miles to Popple River Rd. and follow Auction arrows to sale site. Off of State Hwy 29 between Thorp and Withee take Co. Rd. O and go S for app. 6 miles to Popple River Rd. and look for Auction arrows to sale site.

Saturday, June 10th, 2023

TIME: 9:30 AM • **Lunch by V & M Concessions**

Photos at www.goldenhillsauction.com

TRACTORS – FARM MACHINERY – TRUCK & TRACTOR PARTS – MISC.: New Holland TB100 tractor app.464hrs. w/Alamo back wings & side wings – Interstate wing mower w/3pt. mower in back, Alamo Industrial Interstate mower, 2-AC 7580 articulating tractors w/cabs 9one has dual wheels in front & back, Oliver 1465 md.64522002 serial# 829270 WF tractor, AC WC26015 NF tractor, AC WD NF tractor w/fenders, AC XT Series III WF tractor, AC C NF tractor, AC D14 WF tractor w/loader & fenders, AC D17 AC WF tractor w/fenders, AC D19 WF tractor w/loader & fenders, AC D45 NF tractor w/fenders, AC D19 WF tractor – for parts, AC WC25781 NF tractor on steel – for parts, AC WC23646 NF tractor – for parts, AC wheel weights, NH 479 haybine, 12' field digger, White Farm Equipment 546 5 bottom plow w/18" bottoms, White Farm Equipment 588 4 bottom plow w/ 18" bottoms, AC 3 bottom plow w/16" bottoms, IH 7 shank chisel plow, AC 12' disc, pull type 8' AC disc, pull type quack digger, 3pt. 8' blade, 3pt. post hole digger, wheel rake, AC 8' twin wheel sickle mower, Pro-Quality hay basket, field sprayer, running gear, 3pt. 8' blade, 2-section drag, Ford 351 Cleveland engine, Kohler 12hp engine, Lincoln Mark 8 engine, Briggs & Stratton 16hp motor – **NIB**, top loader transmission, Case CR84AP skid-steer mount vibratory sheep soot roller, Lowe skid-steer mount post hole digger, Lowe skid-steer mount trencher attachment, skid-steer mount grouser bucket, skid-steer rock bucket, Harley rake – skid-steer mount, Alamo skid-steer mount flail mower, Loftness Kwik-Pik skid-steer mount rock picker, BC Machine skid-steer mount tree spade, United Attachments hyd. Jack hammer, Rock Hound skid-steer mount rock picker, 10" backhoe bucket, skid-steer mount squeeze forks, **NEW** tractor tires – size 14.9-28, misc. AC "New Old Stock" parts, AC air filters, various truck & tractor tires, tractor seats, engine & front-end parts, 3pt. AC parts, Mac truck parts, misc. HD parts inc. enders & bags, various sm. engines for parts, boat motor parts, misc. car parts, app. 6- 14"x36' eye beams, pile of SS pipe, app. 6 – 12"opening x24' hard plastic culverts, misc. copper pile, lg. amount of scrap iron, pile of galvanized pipe, app. 50 lg. 2'x6' retaining wall blocks,

SHOP EQUIPMENT – TOOLS – LAWN & GARDEN: Southbend HD metal lathe, HD power cutting metal hacksaw, Ideal Arc TIG 300/300 AC/DC welder, S.A.M. automatic wire feed welder on cart, Colterman 7-step portable stairs on wheels, Continental 30 ton HD shop press, Sunnen crankshaft grinder, 2 – **NEW** Montezuma 89" 4-drawer cabinet/workbench & stool combo, Fimco 25ga. deluxe manifold spot sprayer, Milwaukee HD Dymo drill, SpeeFlo EXL-DC extended life DC portable power station, Winco PTO generator, Power Twin 55—SpeeFlo paint sprayer, HD Hi-Lift handyman jacks, Shop lights – cross walking light, Lincoln 200 PSI air over HD jack, Edwards "Jaws IV" hyd. Iron worker, HD hyd. floor jack, various engine stands, solar battery charger, Sears series riding mowers, GT 19.9 6-speed riding lawn mower, 1974 International 154 "lowboy" lawn tractor w/deck & turf tires, David Bradley 2-wheel yard cart, Maytag square tub washing machines, Sears & Woods mower decks, Citgo fuel oil barrels, barrel stand / rolling cart, various HD flammable metal cabinets, HD dbl. sided nuts/bolt cabinet, Star Machine riveter tool, Enco metal shears, welding table & welding rods, GP parts cabinet, parts washer cabinet, SS barrels w/heated drum blankets, Standard oil barrel pump & various barrel pumps, 2-gas barrels one w/stand, cistern pump, Freedom grill combo – stove/fridge, boat gas tanks, hyd. hose parts,

ROBERT PROKSCH ESTATE

TERMS: Cash or Good Check w/proper ID. Photo ID needed to register. Credit/Debit cards are not accepted. Not responsible for accidents or injury. All items sold as is without warranty. No items removed without full settlement with Auction company.

Registered Wisconsin Auctioneer: Brian Craig, Bangor, WI. 608-769-4294 #216
Cashiering: Golden Hills Auctions, Bangor, WI. 608-385-9064 #216 Brian & Karin Craig

GOLDEN HILLS AUCTION

LOCATION: Lions Shelter / Old Hockey Rink - 240 East Avenue, West Salem, WI. 54669
Photos at www.goldenhillsauction.com

THIS IS THE 1st OF A 2-DAY AUCTION - BE PREPARED FOR BOTH AUCTIONS TO BE LONG DAYS

Friday, June 9th 2023

TIME: 9:30 AM • Lunch by V & M Concessions

VEHICLE - TRAILER – MISC. LAWN & GARDEN: 2006 Chevy Uplander LS Van - FWD – 3.5L V6 engine – 5 doors, sm. HM utility trailer w/enclosed box, Bridgestone truck tires w/rims, JD LT155 15hp 38" deck riding lawn mower, Yard-max snow thrower, commercial racking, HD plastic racking, Craftsman push mower, Husqvarna 345 chainsaw, Poulan P3314 chainsaw, Blue Ember gas grill, composter on stand, wrought iron glider bench, lg. selection of misc. outdoor wrought iron décor, cement bird baths, 8' alum. Keller step ladder, Rubbermaid wheel barrel, **Trek T900 like new 2-seater bicycle**, Roadmaster bike, Radio Flyer wagon, kerosene lamps misc. lawn & garden tools.

TOYS – ANTIQUES – COINS - COLLECTIBLES: Autographed items – MASH script signed by Alan Alda – Rocky Marciano shadowbox – autographed Movie Star pictures of Lauren Bogart – Victor Borge – Burt Lancaster – Red Skeleton – Gregory peck – Jim Stewart – Katherine Hepburn – Dustin Hoffman – Gene Kelly, Native American items – arrowheads – sashes pipe bags – pipes – jewelry, a very lg. collection of Barbies inc. – Golden Anniversary – Walt Disney – MIKelman – older – porcelain – most NIB, very lg. collection of NIB & older Barbie clothes & accessories, Katy Keen – Gingham & Movie Stars older paper dolls, Storybook dolls, a lg. collection of vintage x-mas ornaments some hand painted, Waterford – Krebs – Hallmark x-mas ornaments, Train set – collection of DCC engines – HO tracks – "O" scale buildings – misc. accessories, a very lg. selection of Department 56 village houses & accessories, Steinbach & German nutcrackers, NIB Molly A-Line sewing machine, Cuckoo & mantle clock, collector plates – Marylyn Monroe – Gone With The wind – Japanese, Coins – mercury dimes – steel pennies – Jefferson nickels – Statehood quarters collection, lg. selection of books – Zane Grey – Louis La' More – Bobbsey Twins, flatware sets, oriental room divider, round top trunks, Stitcher – Studio by White, fancy work, 1938 German pocket watch & costume jewelry, a lg. assortment of marbles, Fisher Price toys, microscope, board games & puzzles, Corona typewriter, remnants from Bethlehem – tear drop bottle & misc. artifacts, fossils & canning jars.

THIS IS THE 2nd OF A 2-DAY AUCTION - BE PREPARED FOR BOTH AUCTIONS TO BE LONG DAYS

Saturday, June 17th 2023

TIME: 9:30 AM • Lunch by V & M Concessions

NICE CLEAN HIGH-END FURNITURE – GLASSWARE – COLLECTIBLES: Dbl. pedestal dining room table w/8 chairs, formal dinning room table w/10 chairs, multiple curio cabinets – lighted & some w/lead glass accents, solid oak multi curved curio cabinets, spoon carved curio cabinet, China hutch, custom made butcher block top portable island on wheels, ornate marble top cast iron base parlor table, Barwick 30 day Grandfather clock, cream colored ceramic tile top kitchen table & chairs, queen size bed, ornate wood bench w/leather top, jewelry cabinet, dressers, roll top desk, Victorian style couch, floral couch, floral arm chairs, matching coffee & end tables, glider rocker, quilt rack, Pflatzgraff orbit green dish set, **a very lg. collection of Fenton – Carnival – Depression – Vaseline – Custard - - Hobnail - Milk glass** including Fenton opalescent hobnail pitcher & bowl – hand painted Fenton 100yrs. By J Stephens pitcher – Carnival Marigold hand painted water pitcher w/6 glasses – Fenton 1930's ice bucket, hand painted Nippon, "rice pattern" Chinese dishes, lg. selection of Hummels, cruets, antique beaded & chain mill purses, vintage women's hats, Lapis globe w/semi-precious gems on a brass stand, numerous gems, leaded glass windows, Thomas Kinkade prints, lighted sound/motion picture, misc. lamps, sewing cabinet/desk w/storage, lg. amount of sewing items inc. vintage patterns, paper weights, hand painted Fenton eggs, figurines, costume jewelry, bookshelves & misc. sm. furniture, Pro form 955R exercise bike, full body ornate swivel mirror, lg. amount of cookbooks, pie plates & misc. kitchen wares.

ROGER & DONNA MORTON PROPERTY

TERMS: Cash or Good Check w/proper ID. Photo ID needed to register. Credit/Debit cards are not accepted. 5.5% sales tax will be accessed. Not responsible for accidents or injury. All items sold as is without warranty. No items removed without full settlement with Auction company.

Registered Wisconsin Auctioneer: Brian Craig, Bangor, WI. 608-769-4294 #216
Sale Managers: Golden Hills Auctions, Bangor, WI. 608-385-9064 #216 Brian & Karin Craig

ESTATE AUCTION

LOCATED: 1 mile east of Osseo on Hwy. 10 to Cty. Rd. R then north 1½ mi. to Fire # S14895

SATURDAY, JUNE 10

SALE TIME: 10:00 am
Lunch and Restroom on site

ATTENTION: This sale offers a wide variety of items as this property has been in the Pride family over 140 years. Many old items offered. We will be selling in two rings. In case of inclement weather, most of sale will be sold under cover. **Note:** Parking will be off road; take Kitchen Rd. next to property and park in field. Watch for parking signs. Plan on a 3 hr. sale so be on time.

SPECIAL ITEMS: John Deere 1025R tractor with roll bar, front end weight and quick tach, mower is like new, mower ref.; Suzuki 500 four wheeler; 2006 Kawasaki 500 bike with only 7500 mi., like new; boy's old 26" Schwinn bicycle; old items back from the war

MACHINERY: Int. 756 gas n.f. excellent condition; #5500 Int. 7 shank chisel plow, 5' 3 pt. blade; J.D. 11' wheel disk; G.T. bush hog 10' disk; J.D. 290 corn planter; gravity box & r.g. 2 wheel trailer; 3 pt. 4' John Deere brush hog; 10' ATV weed sprayer; 10' John Deere elevator; old eleva-tor on transport; John Deere 7' mower; Oliver 4 bottom 16" semi mounted plow; King Kutter 5' trailer type brush hog; 11 h.p. pull behind mower, like new; Int. 2250 all hyd. loader, like new;

POWER TOOLS / MISC: Delta 10" table saw; Delta 12" table top drill press; 21 degree framing nailer (new); Delta sander; Delta shop mate saw vac; breast drill; grinder; 3) air compressors; cutting torch; shop vac; Craftsman table saw; Lincoln welder; DeWalt chop saw; Ashley wood burning stove; tractor chains; 40' extension ladder; 32' extension ladder; many step ladders, various lengths; several chain binders; chain hoist; many chains, various lengths; hay track carrier; many forks, shovels, rakes, hoes; used lumber, various lengths; barn beams; small Cub Cadet garden tiller; leaf blower; many used cement blocks; used wire; 3) Lawn Boy push mowers; wheel barrow; Stihl 021 chainsaw; many power tools and good selection of small hand tools; many electrical cords; water hoses; old forge; much more too numerous to list;

GUNS: ***(Sell at noon)*** Ruger 10-22 stainless with scope NIB; Ruger 10-22 NIB; Stoeger Condor I 20 gas. over/under NIB; Rossi 20 ga. side by side with dual ham-mers; Rem. 870 Express 20 ga.; H&R 410 single shot; Marlin 22 auto with scope; Rem. Model 700 .270 with scope; Stevens Model 125 .22; Win. Model 370 12 ga.; Ruger Mark II .22 pistol; Beeman Model 1037 GS950 .177 air rifle;

HOUSEHOLD: Maytag electric washer; Whirlpool electric washer; very large old buffet with double glass doors and large bevelled mirror; wood desk; recliners; TV; several bookcases; possibly over 1000 books of many kinds; some National Geographics, back to the 1930s; many other very old books of various kinds; lamps; many pictures; smaller buffet; occasional chairs; old library table; dinette set; electric stove; several rockers; misc. chairs; oak cupboard; appliance cart; microwave; ref. boxes of fruit jars; bike helmets; gas stove; general kitchen and small household related items in general; 3) twin beds; double beds; several chests of drawers; old Christmas decorations; globe; old vanity and chair; many old games and puzzles; records and CDs; many 8 tracks; some metal deer tags back to the 1960s and 1970s; some hunting clothes; grill; 2) old Philo radios; old wood boxes; garbage cans; old bath tub with claw feet; several very old toys; sawhorses; 3) snowmobile suits; battery charger; hand sprayer; several old tables and chairs.

TERMS: Cash or good check. There is no buyer's premium.

DUANE (SMOKY) PRIDE ESTATE

AUCTIONEER:
Gary Pettis, Augusta, Ph. # 715-579-2797, Reg. WI Auctioneer License #779 and Jamie Back, Reg. WI Auctioneer License #2232
Greg Fjelstad, Ringman

NOTICE TOWN OF FRANKLIN
Regular Monthly Meeting
7:00 P.M.
Wednesday, June 14, 2023
FRANKLIN TOWN HALL
Bree Lien, Clerk WNAXLP

NOTICE
TOWN OF BROCKWAY RESIDENTS
The regular monthly meeting of the Town of Brockway Board of Supervisors will be held on **Wednesday, June 14, 2023** at the Brockway Town Hall. Regular monthly agenda will be followed. Time of the meeting will be immediately following the Sanitary District meeting at 5:45 p.m.
JANN DAHL, CLERK/TREASURER WNAXLP

TOWN OF ADAMS
Monthly Meeting
Will be held on Tues., June 13, 2023 at 7 p.m. in the town hall.
Agenda will include minutes of prior meeting(s), approval and payment of outstanding bills, and any zoning petitions which may be presented. Other items may be added to the agenda prior to the meeting.
Dale Ann Bohac, Clerk WNAXLP

TOWN OF ALBION REGULAR MONTHLY MEETING
Tuesday, June 13, 2023
at the Albion Town Hall at 7:00 p.m.
Regular monthly agenda will be followed.
Notice will be posted in regular posting places.
Joan Hanson, Clerk WNAXLP

REQUEST FOR BIDS – *Gravel*
TOWN OF SHERWOOD, WISCONSIN
BID DUE DATE: 3:00 P.M. on June 13, 2023
Bid Request Forms can be obtained from:
Andy Cegielski, N1175 Cty Rd Z, Pittsville WI 54466. Phone number 715-884-2494, or 715-533-1385. Email: acegielski@tds.net. Bids forms must be used. Sealed bids will be received no later than the date and time listed above. Bids will be accepted by Town of Sherwood Chairman at N1175 Cty Rd Z, Pittsville Wi 54466. Bids will be opened at the Sherwood Town Hall at 6:30 P.M. on June 13, 2023. Mailed and hand-delivered proposals, will be accepted; emailed and faxed proposals will not be accepted.
The Town reserves the right to reject any and all bids not on Bidding Form. WNAXLP

TOWN OF BROCKWAY REQUEST FOR PAVING BIDS LRIP PROJECT
Sealed bids for paving projects in the Town of Brockway will be received by the Town of Brockway, 236 Gebhardt Rd., Black River Falls, WI 54615. Phone: 715-284-5234 until Tuesday, June 27th, 2023. The bids will be opened on Wednesday, June 28th, 2023.

Bid specifications and bid requirements for this project will be available at the Brockway Town Hall, 236 Gebhardt Rd. or emailed upon request. Sealed bids shall be labeled "2023 W. Bauer Rd LRIP Project"

In accordance with Wis. Stat. 62.15(3) all bids must be accompanied by a certified check or a bid bond equal to 10 percent of the bid payable to the Town of Brockway as a guaranty that if the bid is accepted the bidder will execute and file the proper contract including bond within the time limited by the Town. If the successful bidder so files the contract and bond, upon the execution of the contract by the Town, the check shall be returned. In case the successful bidder fails to file such contract and bond the amount of the check or bid bond shall be forfeited to the Town as liquidated damages.

Town of Brockway reserves the right to reject any or all bids, to waive irregularities and informalities therein and to award the Contract in the best interests of the Town of Brockway.
Mark Hill, Street Supervisor WNAXLP

BLACK RIVER Falls. 2-3 bedroom apartments, spacious, updated, quiet, garages, with view. 715-928-0138.

ONE BEDROOM apartment available at Richard Bruesehoff Villa located in Black River Falls. Designated for persons with physical disabilities. The rent is ONLY 30% of your adjusted gross income! 608-799-1898 lacrosseregion@impactseven.org

Knutson Rentals
TAYLOR
Nice efficient 16x80 mobile homes, apartments, houses. Available now in Taylor.
715-538-3540 or 715-538-3453

Douglas Creek Apartments
300 & 302 Mill Street Melrose, WI 54642
Website: **https://thinv.managebuilding.com/Resident/public/home**
Phone #: 608-213-4607
2-Bedroom Available June, July!!!
1-Bedroom Available September!

TOWN OF DEWHURST REGULAR MONTHLY MEETING
Tuesday, June 13 2023
at the Dewhurst Town Hall at 7:00 p.m.
Regular monthly agenda will follow.
Notice will be posted at the three township bulletin boards.
Steve Kunes, Clerk WNAXLP

TOWNSHIP OF CITY POINT
REQUEST FOR SEALED BIDS
The Town of City Point is requesting sealed bids for the sale of a 1984 Ford 545A Tractor w/bucket & backhoe, 3-cylinder diesel, 5,024 hours, new front tires (2021). **Minimum bid - $4500.00.** The Town of City Point reserves the right to accept or reject any or all bids it deems most advantageous to the Town of City Point.
Sealed bids must be received by July 10th, 2023 and should be mailed to; **Town of City Point, ATTN: Sealed Bid, W1364 Old Highway 54, Pittsville, WI 54466.** Bids will be opened at the Township Board Meeting July 14th, 2023 at aproximately 7:00 pm.
** View Tractor until July 10th, 2023 (M-F, 2:00 - 3:30 pm)
Call - (262) 745-3671
Sarah Grutzik, Town Clerk

MOPS: MOTHERS of preschoolers will meet at Family Worship Assembly in BRF, twice a month on Thursday mornings, fall through spring. For more info email mopsofbrf@yahoo.com.

NARCOTICS ANONYMOUS meetings Mondays 6pm Methodist Church, BRF; Fridays 7pm ELCA Lutheran Church, BRF. For more information call Pete 715-299-5744.

SHEEPSHEAD CARD party every Wednesday starting at 12:30pm. at the Senior Center, 602 Oak St. Neillsville. Everyone welcome.

21.66 ACRES for sale in Adams Township, N8976 Flood Rd., prime deer/turkey hunting and ATV trails. Asking $5,000 an acre, 262-903-9228.

FOR RENT: 16x80 mobile home in Taylor, includes central air, washer/dryer, dishwasher, appliances and much more. Available now, $750/mo. Knutson Rentals, Taylor, 715-538-3540 or 715-538-3453.

OFFICE/BUSINESS SPACE Sublease, save 50%, 400 sq. ft. deluxe office/business space with 5 windows and burgundy curtains in BRF. High traffic area, only $225/mo. includes utilities, 608-864-0624.

FOR RENT: Large 1-bedroom house, Hixton, W/D hookup, no pets, sec. dep./ref. required, $450/mo. plus utilities, 715-896-4110.

Clear View REALTY
N9536 Cardinal Lane .
Hatfield, WI 54754
715-333-8439
447 N. Water St.
Black River Falls WI 54615
715-284-8439

NEW PRICE! W6458 MAPLE RD., NEILLSVILLE: Built in 2021, this custom-built ranch home sits on 2.78 acres & is only 3 miles west of Neillsville & 2 miles from the newly built Marshfield Clinic. Att. & insulated 2 car gar., a second det. garage/shop (fully insulated & heated). Outside RV hookup. **$319,900**
W6670 POERTNER RD., NEILLSVILLE: Located on 19.9 acres, wooded & private with an almost complete 2BD/1BA cabin. Hickory flooring & cabinets, all wiring for electrical, plumbing for water & bathroom. Finish to your liking! **$215,000**
NORTH ROOSEVELT RD., BRF: Commercial site for a retail business next to the public boat landing on the upper Black River. Could be rezoned residential, great river views!.....**$64,900**
LOT 22, WATERS EDGE RD., BRF: Private 2.91 acre wooded lot on a dead-end road, located in a quiet country subdivision just 2 miles north of Black River Falls.....**$49,900**

www.clearviewrealty.com Find us on: facebook

REAL ESTATE DONE RIGHT

- LOCAL AGENT
- TRUSTED BRAND
- NEIGHBORLY SERVICE

ROB JOHNSON
REALTOR 715-533-0610
RE/MAX AFFILIATES
@RobJohnsonYourRealtor • listings, news, and updates

Jerry's PAINTING
— TOLL FREE —
877-881-4242
Experienced • Fully Insured


BARN PAINTING • HOUSE PAINTING & STAINING • BIN PAINTING
ROOF COATINGS • METAL SHEDS • SEAL COATING
CRACK FILLING • HOT WATER PRESSURE WASHING

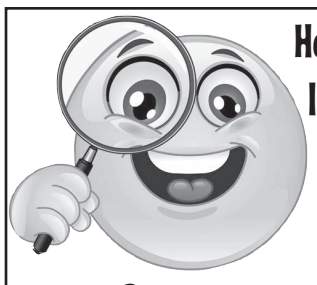
Help Keep The Community Informed Of Area Events!
We Are Looking For Area Businesses to Sponsor A **MONTHLY COMMUNITY CALENDAR**
Get your business seen and show your support to events going on in the area.
Call Nancy Curtin @ 715-819-3572
for more details on this sponsorship and other advertising opportunities!

J & J METALS
Roof & Siding Steel & Accessories
CUSTOM BUILDING AVAILABLE
• Residential • Pole Sheds • Ag Buildings
Contractors & Walk-ins Welcome!
- *Premium 29 gauge steel*
- *28 colors in stock*
- *40 year warranty*
- *Custom cut to exact length*
- *3' thru 40' in 1" increments*

Custom Trim
Premium Quality Materials at Affordable Prices
J & J Metals
S11500 Co. Rd. G, Augusta, WI 54722
Being of the Amish faith, we are not available by phone.

• NEILLSVILLE AREA CHAMBER OF COMMERCE •

DAIRY BREAKFAST



SUNDAY, JUNE 11TH

7:00 AM TO NOON

ADULTS - $7 • K-5TH GRADE - $4 • PRESCHOOL FREE

CLARK COUNTY FAIR GROUNDS

MULTIPURPOSE LIVESTOCK BUILDING

1121 E DIVISION STREET NEILLSVILLE, WI



PARKING AVAILABLE AT THE GROUNDS
• FOLLOW SIGNS TO PARKING AREA •



FOR MORE INFO CALL THE CHAMBER 715-743-6444
SPONSORED BY THE NEILLSVILLE FFA & FFA ALUMNI

Neillsville FFA Alumni
•Premiere Leadership
•Personal Growth
•Career Success
All this Achieved in FFA!

Neillsville Men's Club

Boon Farms
Christie, WI

Thank you for supporting Dairy Farmers

C$B Citizens State Bank of Loyal
"Community Owned, Community Minded"
Neillsville • Granton
Loyal • Spencer • Marshfield
1-800-599-8399
www.csbloyal.com
EQUAL HOUSING LENDER Member FDIC

bp Drescher Oil Company
Supporting Our Local Dairy Industry
715-743-2905
Joel & Marla Raine, Owners
Family Owned & Operated Since 1952

Rural Mutual Insurance Company
Black River Country Insurance Group, LLC

Tim Voigt, Career Agent
450 Hewett St., Neillsville, WI 54456
Office: 715-743-2800 • Fax: 715-743-2909
Cell: 715-797-0025 • tvoigt@ruralins.com

Ryan Dillenbeck, Career Agent
102 E Main St., Thorp, WI 54771
Office: 715-669-5400 • Fax: 715-669-5865
Cell: 715-937-4247 rdillenbeck@ruralins.com
BEST · 50 YEARS
"Premiums Paid Here, Stay Here to Keep Wisconsin Strong"

SUBWAY
Hwy. 10 & 73 S.
Neillsville
715-743-3203

JMZ AUTO BODY
Neillsville, WI
715-743-6631
We are thankful for all the farmers for their hard work.

Christie Country Quilts
Offering Fabrics, Precuts, Notions and Classes for all Skill Levels
432 Hewett St, Neillsville
715.819.1299
www.christiecountryquilts.com

Erickson Construction
General Contractor
Neillsville
715-743-7473

Family Roots
Hair, Skin Care, Eye Lash Extensions & Tanning
N6385 State Hwy. 73
Town of Christie
715-743-4548

ASAP
Septic Pumping LLC
Hwy. 95,
Alma Center
715-963-ASAP (2727)
Pat & Cindy Shramek, Owners

TRACTOR CENTRAL LLC
ARCADIA
608-323-3363
JOHN DEERE
Mondovi, Durand
Menomonie

Main Street Hair & Nails
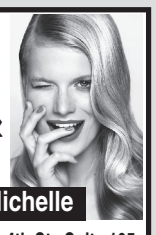
Dawn and Michelle
Corner of Hewett & 4th St., Suite 105,
Across from Library, Neillsville
715-743-6800

BLA Services
715-743-2242
CALL US FOR:
Computer Diagnostics • Brakes
Oil Changes • Exhaust
Welding • Fabricating • Tires
Allignments
1213 W. 5th St., Neillsville
BLARepairServices.com

RE RATSCH ENGINEERING COMPANY, LTD
HENRY BERRY, P.E.
& RUSSELL R. RATSCH, P.E.
PH: 715-743-2240
Neillsville, WI

Gesche Funeral Home
4 South Grand Ave.
Neillsville, WI 54456
geschefh@tds.net
715-743-3322

Deer View
"Straight Out of Hatfield"
715-333-9575
Hatfield Sports Shop
715-333-5009
N451 Cty Rd J, Hatfield

• NEILLSVILLE AREA CHAMBER OF COMMERCE •

DAIRY BREAKFAST



Fun for the Whole Family!

LIVE MUSIC, KIDS ACTIVITIES
ANTIQUE TRACTOR DISPLAY, ANIMALS

NEW THIS YEAR: KIDDIE PEDAL PULLS
SPONSORED BY UNITY BANK

Delicious Food!

SPECIAL RECIPE SCRAMBLED EGGS • REGULAR PANCAKES •
BLUEBERRY PANCAKES • SAUSAGE • APPLESAUCE • CHEESE CURDS •
ICE CREAM • JUICE • MILK • COFFEE

Neillsville Area Chamber of Commerce

Foster Primary Eye Care
Dr. Gregory A. Foster
OPTOMETRIST
Celebrating 100 Years
Neillsville 715-743-3126 Black River Falls 715-284-4876

Dan Herbrand Agency, LLC
"Your single source insurance provider!"
215 E. Division, Neillsville, WI
715-743-6655

Home Grown Goods Company
Weds., Thurs., & Fri. 9a-5p
Saturday 9a-3p
517 Hewett Street, Neillsville, WI 54456
715-819-1090

Custom Heating & Cooling
• HEATING • PROPANE • COOLING •
216 E Divison St., Neillsville, WI
715-743-6109
www.customheating.org
We carry all major appliances in our store at: 25 N 2nd St., Black River Falls (Dale's Refrigeration)

TCR Power Products
W4326 US Hwy. 10, Neillsville
715-743-3060
3 miles E. of Neillsville, Hwy. 10
ATV, SNOWMOBILE, SMALL ENGINE

The Brickyard
Wednesday - Prime Rib
Friday - Fish
Saturday - BBQ Ribs
Dine-In or Call Ahead For Carryout
203 W 7th St., Neillsville, WI 54456
715-743-6808
www.brickyardbar-restaurant.com

GROSS Neillsville
CHEVROLET BUICK CHRYSLER DODGE Jeep RAM
404 E. Division St., Neillsville, WI 54456
Toll-free: 888-743-3207
grossauto.com

JBC SCREENPRINTING EMBROIDERY
JBC SCREENPRINTING & EMBROIDERY LLC
SCREENPRINTING & EMBROIDERY
PROMOTIONAL PRODUCTS
jbcscreenprinting.com
715-743-3113
Family Owned & Operated
708 Grand Ave Neillsville Mon-Fri 9-4:30

UNITY BANK
www.unitybanking.com

Sav-Rite Building Center
Hardware Store Rental Center
N3599 Fairground Ave., Neillsville
715-743-3149

Lynn Dairy
W1929 US Hwy. 10
Granton
715-238-7129

mec
1515 Industrial Park Drive
Neillsville, WI 54456
On the Spot Interviews
meccareers.com

Fringe Benefits
551 Hewett St., Neillsville
~715-743-6400~
or JENNY 414-630-0094

HOME APPLIANCE REPAIR
Kevin Dittner • Owner/Operator
Appliance Service & Repair All Brands
Call/Text
715-896-5919

PROBLEM WATER EXPERT
Rose Water Service
See what your water can be!
• FREE WATER TESTING •
Water Treatment, Plumbing Services and Hot Water Heaters
Paul Rose, Owner
608-377-2427
715-743-2096
RoseWaterService@gmail.com
rosewaterservice.com

• Clark County June Dairy Month •

DAIRY BREAKFAST

Sunday, June 4 • 7:00am - 12:00pm
Abbotsford Dairy Breakfast
Midwest Sidewalls James, Weideman, 213 Circle Dr. Curtiss, WI

Sunday, June 4 • 7:00am - 12:30pm
Granton Dairy Breakfast
Mark & Julie Kayhart Family Farm, W1225 Granton Road, Granton, WI

Saturday, June 17 • 7:00am - 11:00am
Owen-Withee Dairy Breakfast
Withee Pavillion, Withee, WI

Sunday, June 18 (Father's Day) • 7:00am - 12:30pm
Loyal Dairy Breakfast
Dave Jr. & Ashley Clintsman, N10776 County Rd K, Loyal, WI

Sunday, June 25 • 7:00am - 12:00pm
Colby Dairy Breakfast
Harmony Holsteins, Todd & Jessica Ertl, Trevor, Jenelle, Jasmine & Juliet Ertl
W1455 County Rd K, Unity, WI

Sunday, June 25 • 7:00am - 1:00pm
Greenwood Dairy Breakfast
Ed Krultz Farm, N10334 Sidney Ave., Greenwood, WI

"WIDGY'S" OUTDOORS LLC
Archery Range & Full Line Pro Shop
Buy~Sell~Trade Guns
715-937-6473
N1020 Borglin Ave., Neillsville, WI

GRANTON FFA ALUMNI AND SUPPORTERS
"We support Agriculture Education, FFA and farmers"

Loyal FFA Alumni

GRANTON HARDWARE
Steve & Denise Frey
715-238-7141
215 Maple St.
Granton

MCRP Towing & Lock Out Service
715-937-2520
24 hour Service

We have Hydraulic hoses & Ag bearings for your farm equipment!
CARQUEST
C & J Auto & Machine
715-255-8543
123 N. Main St., Loyal

CRV
Better Cows > Better Life
Kevin Kujawa
715-507-0701
kevin.kujawa@crv4all.us

SNITEMAN PHARMACY EST. 1882
Manage your prescriptions securely online!
N3708 River Ave.
Suite A,
Neillsville, WI 54456
(715) 743-3500
www.snitemanpharmacy.com

OPELT SAND & GRAVEL
G&S TRUCKING
Neillsville, Wi
715-743-3019

NEXT GENERATION ELECTRICAL
Residential • Commercial • Agricultural
715-267-6241
Justin Opelt
Based Locally Out of Greenwood
Website: nexgenelec.com

RFY INC
EAGLE TIRE CENTER
- PASSENGER
- TRUCK
- FARM TIRES
- TRAIL
On-Site Service
N3591 St. Hwy. 73, Neillsville
715-743-3336

DINING & ENTERTAINMENT

McSWEET'S IRISH PUB
Your Final Destination

OPEN MON.-THURS. 2PM
FRI., SAT. & SUN. Noon • CLOSED WEDNESDAYS
Book your birthdays, anniversaries & reunions here!

McSweet's Irish Pub Presents...
LIMR
Live Musical Performance of
Leah Ina Marie Rachuj
Saturday, June 17
7 – 10 PM

Welcome Class of '87 & '88 Reunion
Saturday, June 17
4PM - ?

SUN., JUNE 18
3-6PM
"D.B. ROUSE"

OFF EXIT 115 • N6600 Riverview Drive,
Black River Falls, WI 54615 715-284-3020

Re-Pete's
Saloon & Grill
www.repetessaloonandgrill.com
Located on Hwy. 27,
Black River Falls, WI
715-284-3322

Burgers 4 Kids Promo
Featuring a Different Burger Each Week Throughout the Summer!
June 5-9
Will Be The
ISLAND BURGER
Fill Your Punch Card for a Chance to Win Great Prizes!
Burgers 4 Kids
LUNDA PARK
All-Abilities PLAYGROUND
4 KIDS
Eatin' Burgers & Helping Kids!
BENEFITS THE BRAND NEW ALL ABILITIES PLAYGROUND!
SERVING: Tues., Wed., Thurs. • 4-9PM | Fri. & Sat. • 11AM-10PM

Willard 48th Annual
POLKA FESTIVAL
Willard Community Center
W8187 Dove Road, Willard, WI
JUNE 17 & 18
Located 50 miles east of Eau Claire and 35 miles West of Marshfield
Eau Claire Marshfield Willard
Proceeds Support the Willard Community Center

Black River Falls
GUN SHOW
Friday, June 9 • 3PM - 8PM
Saturday, June 10 • 9AM - 4PM
Comfort Inn & Suites • 6295 Holiday Dr./Hwy. 54 • Black River Falls
BUY-SELL-TRADE-BROWSE • $5 Admission
We Pay Cash for Guns and Related Items.
For More Information Call (608) 548 -4867

JUNE 17, 2023
LUNDA COMMUNITY CENTER &
BLACK RIVER FALLS DANCE PRESENTS
Dancing with The Chronicles of Narnia
2023 Recital
Come join and support our 2nd Annual Dance Recital
LUNDA THEATER
1202 PIERCE ST, BRF, WI 54615
DOORS OPEN: 5:30P
SHOW TIME: 6:00P
FREE ADMISSION
DANCE Summer Camp details coming soon!
Lunda Community Center & Black River Falls Dance
BALLET, CONTEMPORARY, and JAZZ
for all age ranges.

NEILLSVILLE PUBLIC Library, 409 Hewett St. Hours: Monday and Wednesday 10-8; Tuesday, Thursday and Friday 10-5.

JC RECYCLING Center open Wed. 7:30am-3pm; Sat. 8am-2pm. Located behind former Jackson Electric Bldg.

Join Us for Summer Fun
June 4 Two-Way Street 2p-6p
June 10 Ken Durst Benefit 3p-7p
Double Threat 6p-10p
June 18 Father's Day
Charcoal Chicken Dinners *Noon til gone*
July 2 Bear Creek Band 2p-6p
Every Sunday Charcoal Chicken Dinners
Noon 'til Gone
~ Silver Dome Too ~
~ Outdoor Bar ~
Fri 3p-? Sat & Sun Noon-?
Jayme's SpeakEasy Saloon & Grill
W7652 U.S. Hwy. 10, 5 miles West of Neillsville, Next to Silver Dome
715-743-2444

Ad Deadline Wednesday @ 4 PM

Yearly Subscription
to the
Banner Journal
OR
Clark County Press
In-State: $49 for 1 yr.; $96-2 yr.
Out-of-State: $64 for 1 yr.; $126-2 yr.
(Continental USA)
Your Local Source For News, Sports and More!

FILL OUT FORM AND MAIL TO:
News Publishing Company
409 East Main Street, Black River Falls, WI 54615
❑ Banner Journal ❑ Clark County Press
Name_____
Address_____
City_____
State/Zip_____
Phone_____

In-State	Out-Of-State
❑ $49, 1 Year	❑ $64, 1 Year
❑ $96, 2 Year	❑ $126, 2 Year
Check Enclosed	Check Enclosed

IN MEMORY OF DAVID TETZLAFF
Make Their Hearts Smile!
Make-A-Wish WISCONSIN
Truck Convoy
Saturday, June 10, 2023
Registration 8:30 - 11:30 a.m. • Convoy leaves at Noon
Clark Co Fairgrounds, Neillsville
All semis, pickups, cars, motorcycles, etc welcomed with a $10 donation.
(Silent Auction, Door Prizes and Food Stand)
For more info or to mail a monetary donation:
Make-A Wish Truck Convoy
Punk Montgomery
N5028 Pray Ave,
Granton WI 54436
715-238-7797
YARD SIGNS & T-SHIRTS ARE AVAILABLE
makeawishtruckconvoyneillsville@yahoo.com
Thank you to all our supporters!

CLEARVIEW GREENHOUSE
FLOWER AUCTION
— and Lunch & Bake Sale —
Friday, June 9 • 5PM
N3902 N. Steine Road, Ettrick
18 miles West of Black River Falls or 6 miles East of Beaches Corners.
Selling many varieties of flowers; Approx. 250 hanging baskets; lots of bedding plants, deck planters, geraniums, perennials, vegetable plants, wooden hand-made flower planters and a variety of cedar lawn furniture, shepherds hooks. **TERMS: CASH OR GOOD CHECK.** Auction day announcements supersede printed material. All items sold **"AS IS."**
OWNERS: Chris & Sovilla Borntreger.
AUCTIONEER: John Marg
RESTROOMS AVAILABLE • LUNCH AVAILABLE

Silver Dome
The Historic Silver Dome Ballroom Presents:
The Cactus Blossoms
With Special Guests...
Erik Koskinen, Molly Mahar & Her Disbelievers
and Becky Kapell with Paul Bergen
FRIDAY, JUNE 30, 2023
(Doors at 5 / Music at 7 / $30
Advance Tickets Available at Eventbrite.com
Free camping in surrounding lot. Great food available from the neighboring SPEAKEASY SALOON AND GRILL
Offering 50/50 raffles and accepting donations to benefit the HIGHGROUND VETERANS MEMORIAL PARK
Located 5 miles west of Neillsville on US Hwy 10,
the Silver Dome Ballroom is on the Nat'l Register of Historic Places.
See silverdomeballroom.net or our Facebook page for more info.




NextHome PARTNERS

Julie Simek — Jake Ormond

211 E. Division Street, Neillsville | 715.743.2020 | nexthomepartners.com

NEW LISTING!

1007 E. 2ND ST., NEILLSVILLE



Looking to upgrade to a well maintained home and place with space? This property is located next to the Neillsville Public School, close to the golf course and Schuster Park. The open concept living space has a large open kitchen with peninsula, large living room with gas fireplace, three bedrooms on the main floor, walk in shower, jacuzzi tub, main floor laundry and a large deck off the dining space. The lower level has a family room, fourth bedroom, full bathroom, walk out basement, and large flex area currently used as a bar but could be used as a workshop or craft space. There is a two car detached garage just a few steps from the house and a second driveway for parking off the walk out basement. Properties like these don't come around very often. Call today to take a look. You won't be disappointed....**$275,000 MLS# 22231991**

Let Your Words Do The Talking In The...

CLASSIFIEDS

Up To 15 Words For $9.00

25¢ For Each Additional Word

715-284-4304

NEW LISTING! NEW LISTING!

R-684-B



N684 Borglin Ave, Neillsville, WI

Privacy & Beauty- This 3 bedroom, 1 bath home is located at the end of Borglin Avenue. This home has 70 acres with one of the most beautiful looking streams flowing throughout. A large amount of the wooded acreage is pines which also adds to the scenic views. The home has a two car attached garage and there is also two additional storage sheds. Make this your home or your hunting camp- you don't find this view often. Hurry!!!!!!.....**$429,000**

Experienced • Honest • Friendly

Tieman Realty, Inc.

DEAN BOGDONOVICH

Roy Gregorich • 715-429-0571

Will Zalizniak • 715-897-4680

116 N. Main, Greenwood, WI 54437 (715) 267-7243

COMPLETE REAL ESTATE & APPRAISAL SERVICE

Visit our Website at www.tiemanrealty.com



NOW HIRING!

Air-Conditioned Facility & No Mandatory Weekends

NEILLSVILLE

1st & 2nd Shifts Available

Awesome 2nd Shift Premium!

- Material Handler
- Production Operator
- Welder
- Tube Bender Operator
- Summer Help
- Master Scheduler

Apply online at **meccareers.com** or in person at 1515 Industrial Park Dr., Neillsville, WI 54456.