

ECHO®

TC-210
Tiller/Cultivator
21.2 cc's, 21.3 weight w/a kickstand

5 year Consumer Warranty

$389.99

German Hill Equipment
In Business For 64 Years
11 E. Washington St. • Black River Falls, WI 54615
715-284-2411

The SHOPPER

Monday, July 25, 2022
Vol. 31, Issue 30

CONTACT INFORMATION:
409 East Main Street
Black River Falls, WI 54615
PH: (715) 284-4304
~ ~ ~
Covering Jackson and Clark County

PRE-SORTED STANDARD
U.S. Postage PAID
Black River Falls, WI 54615
Permit No. 221
Carrier Presorted

Edward Jones®

Looking for direction in this volatile market?



Kristin A Franks, AAMS®, CRPC®
Financial Advisor

133 Main Street
Black River Falls, WI 54615
715-284-0883

edwardjones.com
Member SIPC

MKT-5894M-A

NEXT GENERATION ELECTRICAL

Sales ~ Service
~ Installation ~

715-267-6241

Justin Opelt

NOW HIRING!

KOHLER®
IN POWER. SINCE 1920.



Now available with Free 7 year Comprehensive Warranty,
Valued up to $695 *Now thru September 15, 2022*

Your Local Standby Generator Dealer & Installer

SUPER SWEET BI-COLOR SWEET CORN



For Sale Starting Approx. August 3
Picked each morning & "kept cool"

Retail or Wholesale

~ THEILER'S PRODUCE ~

1 mile Northwest of Humbird on Theiler Road

715-964-8204

Men's Bible Study

Every EVEN # date
Saturdays starting
August 6 - December 10
6:30-8am

148 Cedar St.
Black River Falls
please call or text Tom at 715-299-8148 if interested

NOTICE TO BLACK RIVER FALLS MUNICIPAL UTILITIES (BRFMU) CUSTOMERS

Due to a technical error, the entry form for the Jackson County Fair ticket drawing did not go out in the July bills. Please visit brfmu.org or the BRFMU office to complete and submit an entry form.

Entry forms are due by July 28th.

Black River Falls municipal utilities
A WPPI Energy community

JACKSON COUNTY FAIR EST. 1854

349 South Mckinley Street • Black River Falls, WI 54615



Black River Falls GUN SHOW

Friday, July 29 • 3PM - 8PM
Saturday, July 30 • 9AM - 4PM

Comfort Inn & Suites • W10170 Hwy. 54 E • Black River Falls

BUY-SELL-TRADE-BROWSE • $5 Admission

Many Collectables from 60 Plus Year Collection, To Include: Winchester Rifles, Browning Shotguns and Smith & Wesson Revolvers.

We Pay Cash for Guns and Related Items. For More Information Call (608)548 -4867

JIM'S LIMBS Tree trimming and chipping with 55-ft. bucket truck and other small hard to get at jobs. Call Jim, Loyal, WI, 715-429-0762.

WILL DO tree trimming, chipping, tree removal, land clearing. 60 ft. bucket truck, no job too big. Call Kevin, 715-937-5739 or 715-743-6231.

BURN BARRELLS and silo staves, plastic barrels & metal storage barrels, 55 gal. 715-963-4438.

FOR SALE: Ringneck Pheasants, day old, 1/2/3 week old and adult birds, 715-743-2963, 612-760-2963(cell).

TOP CA$H PAID FOR OLD GUITARS! 1920-1980 Gibson, Martin, Fender, Gretsch, Epiphone, Guild, Mosrite, Rickenbacker, Prairie State, D'Angelico, Stromberg & Gibson Mandolins/Banjos. 844-262-6174 (WCAN)

ELIMINATE RISING fuel costs. Clean, safe and efficient wood heat. Central Boiler Classic Outdoor Wood Furnace. Heats multiple buildings. Available in dual fuel ready models. Call today. Wood Sales & Service, N5931 Hwy 54 W, Black River Falls. 715-284-9438

FOR SALE or rent-to-own. Portable buildings, storage sheds, garages, playhouses, animal shelters, as low as $129/mo. Engineered for Wisconsin snow loads. Free delivery. Cobblestone Cottage, Hixton. 715-963-4438.

PRINCE COUNTRYSIDE STORE

SUMMER HOURS
Mon – Friday
9am – 4:30 pm
Saturdays We Are Closed

Thank You For Your Business!

715-898-2266

1331 E Division Street, Neillsville or www.prince-corp.com

Falls Monument & Distribution, Inc.
Direct from the Quarry Manufacturers to You!

MONUMENTS & MARKERS

N2538 E. Pine Hill Rd., Black River Falls, WI 54615
Marty Olson • (715) 299-7039 Available by Appt.

AUGUSTA BLUEBERRIES

Open Fridays 8a - Noon
Sat. & Sun. 7a - 4p thru Sept.

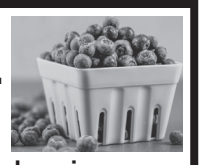

Call 612-850-9852
for current info
Facebook or www.augustablueberries.com
7 miles East of Augusta, off Hwy 12

Toast to . . .



Discover what makes Stoney River *feel like home!*

RSVP for the date of your choice to Meranda at **715-207-6423**

Ask about our **move-in specials!**

SUNNY DAYS
with Stoney River's vibrant senior living lifestyle.

SUMMER HAPPY HOURS

Join us on the patio
Wednesdays, 5-6:30pm

August 3
Mojitos, Carnitas and **Live Music**

August 17
Strawberry Shortcake, Daquiris

August 31
Summer "Wine Down" Tasting and Charcuterie

STONEY RIVER
ASSISTED LIVING • MEMORY SUPPORT

1204 W. McMillan Street,
Marshfield, WI 54449
stoneyrivermarshfield.com

Harder's Blueberries
Now Open
Thursdays - Saturdays
6am - 6pm
W6049 Heintown Rd., Greenwood
For pre-picked orders call 715-937-2328.

Garage Sale
1228 Buena Vista Drive
BRF (red house opposite Wood Sales and Service)
Fri. July 29 • 9-5
Sat. July 30 • 9-3
Household items
Antiques
Collectibles
Figurines
Furniture
Dishwasher/glassware
Baskets
Holiday decorations
and more...

Jackson-Trempealeau County Farmers Union
United to Grow Family Agriculture
Supports the
Jackson County Farmers Market
WE Grow It
$2.00
Enjoy $2 Off the purchase of any product at the Jackson County Farmers Market located on Diploma Drive in Black River Falls.
Offer valid for 7/28/2022 & 7/30/2022 only. 1 coupon per person, per week.
Offer valid for first 60 coupons presented only.

In Loving Memory of Larry Gasch
8/31/1947 - 7/27/2020
"We love & miss you every day!"
All our love,
Shane & family and Jo



Remembering Toni
Please join me for some tears, laughter and memories of...



Toni Hansen
Sunday, July 31
Starting at 1pm
Strike Time Lanes, Neillsville

AT&T INTERNET Starting at $40/ month w/12-mo agmt. Includes 1 TB of data per month. Get More For Your High-Speed Internet Thing. Ask us how to bundle and SAVE! Geo & svc restrictions apply. Call us today 1-855-770-5080 (WCAN)

DIRECTV FOR $79.99/mo for 12 months with CHOICE Package. Watch your favorite live sports, news and entertainment anywhere. First 3 months of HBO Max, Cinemax, Showtime, Starz & Epix included! Directv is #1 in Customer Satisfaction (JD Power & Assoc.) Some restrictions apply Call 1-888-925-9452 (WCAN)

PROTECT YOUR HOME from pests safely & affordably. Pest, rodent, termite & mosquito control. Call for a quote or inspection today 844-651-1726 (WCAN)

DIRECTV STREAM Carries the Most Local MLB Games! CHOICE Package, $89.99/mo for 12 months. Stream on 20 devices in your home at once. HBO Max included for 3 mo. (w/CHOICE Package or higher) No annual contract, no hidden fees! Some restrictions apply. Call IVS 1-833-574-1746 (WCAN)

DISH NETWORK $59.99 for 190 Channels! Blazing Fast Internet, $19.99/mo. (where available) Switch & Get a FREE $100 Visa Gift Card. FREE Voice Remote. FREE HD DVR. FREE Streaming on ALL Devices. Call Today! 1-844-897-8523 (WCAN)

Whoever, therefore, breaks one of these least commandments.....
Matthew 5:19 & 20
John 4:15
James 1:9
Matthew 9:14-17
James 4:12
John 9:16
James 4:17
John 2:18-22
Matthew 4:21 & 22
John 3:19
Submitted by Philip Woof in a humble unashamed defense of Almighty God Jehovah and his Son Jesus Christ our Lord.

Tired of paying an annual fee just to have a debit card?

At Waumandee State Bank, we recognize debit cards are an **essential** part of modern banking.

We don't think our customers should have to pay extra to have a debit card. Our debit cards have no annual fees and are available to any customer with a checking account.*
*Subject to credit approval

Get the most out of our debit cards with Waumandee State Bank's mobile application.

Download now and manage your card from anywhere. Switch your debit card on or off, add a card to your digital wallet, view your full card number, set alerts, view transactions, and more all from our app.

Waumandee: 608-626-3131
Arcadia: 608-323-3555
Black River Falls: 715-284-5321
Blair: 608-989-2541
Durand: 715-672-3375
Fountain City: 608-687-9311
Mondovi: 715-926-4263
Whitehall: 715-538-4389

WSB
Download on the App Store
GET IT ON Google Play

Waumandee STATE BANK
"Always at your service"
Member FDIC
waumandeebank.com

CLOVERDALE COUNTRY STORE
STORE HOURS: Mon. - Fri. 8:30am-6:30pm • Sat. 8:30am-4pm • CLOSED SUNDAY
2 MILES SOUTH OF CURTISS ON HWY. E • 715-223-4797
We accept: SNAP/EBT Cards

- **Bacon** Hardwood Smoked - Frozen 12 oz.....$1.89
- **Bacon** Hickory Smoked - Frozen 12 oz.....only $2.29
- **Semi Sweet Chocolate Chip Morsels** 72 oz.....$9.49
- **Orange Juice** 100% Juice - No Pulp 32 oz.....only $1.29
- **Medley Mix Raisins** 12 oz.....$1.89
- **Birthday Cake Drizzle Popcorn** 7.5 oz.....69¢

OPEN MONDAY - FRIDAY 8:30-6:30 • SATURDAY 8:30-4:00

- **Fish Fillets** Crispy Battered - Frozen 19 oz.....only $4.99
- **Fish Sticks** Crunchy Battered - Frozen 24 oz.....only $4.99
- **Shrimp** IQF Raw Frozen 32 oz.....only $11.89
- **Shrimp** Tail Off Cooked - Frozen 16 oz.....only $5.89
- **Black Forest Ham** Irregular Slice - Frozen 5 lb.....only 79¢ a lb.
- **Sausage Links** Fully Cooked - Frozen 5 oz.....only 79¢
- **Ground Pork** Lean 90/10 - Frozen 5 lbs.....only $1.99 a lb.
- **Pork Sausage** Frozen 48 oz.....only $3.49
- **Beef-Pork Crumbles** Cooked - Frozen .....only $1.29 a lb.
- **Angel Food Cake Mix** 16 oz.....only 39¢
- **Mozzarella/ Provolone Shredded Cheese Blend** 5 lb.....only $9.89
- **Muenster Cheese** 6 LB.....only $2.99 a lb.
- **Mozzarella Cheese** 5 lbs.....only $1.39 a lb.
- **Pepper Jack Cheese** .....only $1.29 a lb.
- **Baby Swiss Cheese** 8 oz.....only $1.99 a lb.
- **Ham w/Cheese** Sliced - Frozen 16 oz.....only $1.79
- **Ham** Sliced - Frozen Brown Sugar Spice 4 lb.....only $1.69 a lb.
- **Beef Chorizo** Frozen 16 oz.....only 99¢
- **Cracker Jacks** Original case 24 / 4 oz.....only $1.89
- **Marshmallow Cream** 7 oz.....only $1.29
- **Lucky Charms Hot Cocoa Mix** 9.18 oz.....only $1.39
- **Pickling Vinegar** 1.3 gal.....only $1.99
- **Miracle Whip** 22 oz.....only 39¢
- **Bacon** Sliced Frozen 40/3 oz pk 7.5 lb....only $1.69 a lb.
- **Cotto Salami** Sliced - Frozen 16 oz.....only $1.69
- **Hot Dogs** Angus Beef - Frozen 14 oz.....only $1.59
- **Polska Kielbasa** Fully Cooked - Frozen 42 oz.....only $5.89

In-store only, we reserve the right to limit quantities.

Thank You!

We wish to thank
Jeremy & Hannah Olson, Olson's Sunrise Dairy
for hosting the **25th Annual Greenwood Dairy Breakfest.**
Thank you to all the businesses and individuals who donated raffle prizes and cash donations.
Also, thank you to all the volunteers who helped in so many ways.
It was a big success.

Three Moos for our dairy farmers

The Greenwood Chamber of Commerce & FFA Alumni

107573

Thank You

The Neillsville Kiwanis Club wishes to express its appreciation to the following area businesses and individuals for donation of prizes in the annual Buck-a-Duck raffle during Heritage Days. Thanks to their generosity, the club is able to continue its support of youth-related programs and activities in the community.

Marshfield Clinic-Neillsville, Russ and Judy Ratsch, Hansen's IGA, Subway, Ratsch Engineering, Fannie's Supper Club, Herbrand Agency, Sav-rite, Kuhn's Decorating, Strike Time Lanes, Herman Seebandt, Simplicity Credit Union, Blue View Sports, TCR, Harnish Law Office, Brickyard, Associated Bank, Brent Shoup, Speakeasy Saloon, Drescher BP, Schmitty's on Main, American Family Insurance, A&W, Tractor Central

FOR SALE: Beagles, adult females and puppies, stop in any time, W16184 Merlin Rd., Taylor or call 608-525-1210.

FOR SALE: Parakeets, male and female. For more information call 715-299-2422.

FOR SALE: pure bred boxer puppies, no papers. Ready mid-August. Call 715-937-5487.

GERMAN SHEPHERD PUPS AKC Excel Temp Genetic Guarantee Parents OFA'd 715-537-5413 www.jerland.com #268001-DS (WCAN)

MINI GOLDENDOODLE PUPPIES $995, 1 yr Health guar. Microchipped shots 715-409-0533

MINI GOLDEN DOODLE PUPS shots UTD Can Deliver $700-$900 715-506-2980 (269146)

NON-SHED Teddy Bear puppies, wonderful therapy/family dogs, quiet, mellow, crate-trained, shots. $600. 608-475-3362, NO TEXTING.

POMERANIANS DOB Apr. Family Farm Raised cute dewormed UTD shots $600 715-654-5149

PUREBRED BOXER PUPS Fawn colored Shots UTD Ready Now! $700 715-823-2147

Ad Deadline
Wednesday @ 4 PM

AKC BERNESE MTN DOG PUPPIES Shots/Vet Checked, dews, dewormed $1000 No Sunday Calls 715-409-3321 (495932) (WCAN)

AKC GOLDEN Retrievers shots/wormed/dews/vet $800 Ready Now 715-470-0458 #509642-DS

AUSSIE DOODLE PUPS shots/dewormed, 1 yr health guar. All colors $800-$1200 715-754-2682 No Text (WCAN)

PUREBRED CHIHUAHUA puppies, 3 months old, long-haired, $400, 715-937-6545.

REG. CAVALIER KING CHARLES SPANIEL PUPS $900 Ready Now! 715-470-0458 #509642-DS

REG KING CHARLES CAVALIER PUPS $1200; Mini Poodle Pup $1800 Vet Ck/wormed/Dews/Shots 715-536-0697 No Sun calls

SHELTIE PUPPIES ICA REG. Sable/White, 1-B&W, 1st shots/dewormed $350; No Sunday Calls! 715-644-5200

TOP OF THE RIDGE KENNEL has puppies from our house to yours Cavapoo's, Pomsky's Toy Poodles, all shots given Text/call 608-344-0707

$UMMER $ALE!! FLUFFY AKC COCKER SPANIEL PUPS shots/vet 920-563-3410 pennylane cockerspaniel.com (#268588) (WCAN)

THANK YOU

The North Branch Rod & Gun Club in Humbird would like to thank all who came out to our Big Bang event. A sincere thank you goes out also to all our gun sponsors. The Shady Glen Band and the fireworks afterward made it a memorable evening. Besides several kids activities the proceeds will help us one day purchase land nearby for more activities.

CONGRATULATIONS TO OUR WINNERS OF THE GUNS OR CASH

Eric Hudson - Burlington
Helynn Schufletowski - Neillsville
Duane Elfering - Barnevald
Max Young - Humbird
Ray Miller - Greenwood
Mike Elfering - Kenosha
Tony Tondola - Humbird
Gordon Hansen- Neillsville
Ted Janicki - Neillsville
Jessica Adams - Sparta
Dan Schnabel - Neillsville
Allen Cooley - Chippewa Falls
Zach Stiles - DesMoine
Sean Drinovsky - Humbird
Helynn Schufletowski - Neillsville

AMERICAN LEGION HALL
6 Boon Blvd. • Neillsville, WI 54456 • **715-743-3859**

Congratulations Brooklin Schoen
2022 National Junior Summer Festival Olympic Boxer

Wednesday Steak Sandwiches 11a-1p
Friday Fish Fry 5p-8p
Bar Open
Tuesdays and Thursdays 11a-5p

Thank You

The Jackson County Dairy Promotion Committee would like to thank the following for Sundae on the Farm:

McNulty Family Farms - Bill and Sara McNulty, Sam McNulty and Cathy Hart.

The following for donations and helping: AMPI, ASAP Septic Pumping LLC, Badger Stainless Inc, Banner Journal & The Shopper, The Print Shop, Black River Country Bank, Black River Falls FFA, Boe's Tractor Repair (Gary Boe), CB Janke Farms, Co-op Credit Union, Community Dental LLC, Compeer Financial, Culvers, Dairy Pricing Association Inc, Dairy State Farm Supply LLC, Dairyland Seed Co, Daryl Boe, DFA Council, Ekern Dairy Supply, Equity Co-op Livestock Sales Assoc., Falls Meat Service Inc, Farm First Dairy Cooperative, Farmers Union/Kamp Kenwood, German Hill Equipment LLC, Gross Motors, Krueger Hauling LLC, Kwik Trip, Massman Custom Farming, Melrose Express Mart, Nasonville Dairy, Nick's Welding & Fabricating, Olson's Solar Energy, Organic Valley, Osseo Plastics & Supply Inc, Osseo Veterinary Clinic Inc, Paul Olson, ProVision Partners Co-op, Ripp Distributing Co Inc, Riverside Auto Sales Inc, Rural Mutual Insurance, Sampson Heating & Air Conditioning, Scholze Ace Home Center, Security Financial Bank, Tomah Large Animal Vet Care SC, Trinity Farms LLC, Vernon Back, Waumandee State Bank, Whitehall Veterinary Service Inc, Wood Sales & Service Inc, Young Construction



Thanks to the people who brought their animals and antique tractors for everyone to see, and to the youth groups for entering our Dress a Calf Contest and also the Royalty for helping.

We're also thankful for all the people who came out to enjoy our event, and all the dedicated volunteers who made the day a success!

APPLIANCES...APPLIANCES...APPLIANCES...

Check out our Showroom at 25 N. 2nd St., Black River Falls

Custom Heating & Cooling, Inc.

Dale's Refrigeration & Heating & Appliances

Other services offered include:

Heating & Cooling, Heat Pumps, Fireplaces, Propane Gas Services, Duct Cleaning & Sanitizing, Preventative Maintenance plans, 24 Hr. Emergency Service plus more!

Celebrating 25 Years 1996 - 2021

Proudly Serving Neillsville, Marshfield, Black River Falls and surrounding areas!

216 E Division St., Neillsville ~ 715-743-6109 • 25 N 2nd St., Black River Falls ~ 715-284-5931

THE hearing house LLC
HEARING AIDS & SERVICES
"Make your house a hearing house"

Offices in Neillsville, Colby and Marshfield
www.thehearinghouse.com
715-384-4700

Specializing in difficult cases and single-sided deafness.

If you need to hear better, give us a try. You'll be glad you did!

This Week's Specials • This Week's Specials • This Week's Specials

- **Hillshire Farm Honey Ham** 2 lbs. **(Case of 6 $19.50)** . . $3.55
- **Farmland Cubed Ham,** 1 lb **(Case of 12 $21.45)**. $1.95
- **Jimmy Dean Meat Lovers Sausage Crumbles,** 8 oz. **(Case of 6 $8.00)** $1.45
- **Oscar Mayer Hearty Thick Cut Bologna,** 1 lb. **(Case of 6 $10.75)** $1.95
- **Jimmy Dean Regular Pork Sausage Roll,** 1 lb. **(Case of 12 $24.75)**. $2.25
- **Tyson Chicken Breast Strips** 9 oz. **(Case of 8 $18.70)** . . $2.55
- **Fully Cooked Chicken Breast Tenders,** 24 oz. **(Case of 8 $36.30)** $4.95
- **Sparetime Fully Cooked Breaded Assorted Chicken Pieces,** 5 lbs.. . . . . $13.45
- **Jimmy Dean Sausage, Egg & Cheese Biscuit** 12 ct., 54 oz.. . . . . $10.95
- **Klement Cheddar Brats,** 5 lbs. **(Case of 2 $19.75)** $9.95
- **Dinner Rolls** 48 ct., 72 oz. $7.95
- **Smart Balance Original Tub Butter,** 2 pack, 4 lbs. **(Case of 6 $21.50)** $3.95
- **Earth Balance Butter Sticks** 1 lb. **(Case of 18 $22.00)** . . $1.35
- **Meijer Regular Pie Shells** 2 ct., 10 oz. **(Case of 12 $14.85)** $1.35
- **Organic Valley Ketchup** 24 oz. **(Case of 12 $17.00)** . $1.55
- **Oreo Double Stuff,** 41 oz. **(Case of 2 $12.00)** $6.35

FRESH PRODUCE

- **Fresh Local Cauliflower**

Rainbow Reflections Discount Groceries

715-229-4336

Hwy 29 to E. North 1 mile to Willow Rd. 2 miles West to Pelsdorf 1/4 mile South

N14778 Pelsdorf Ave., Curtiss

Mon.-Fri.: 8 a.m.-7 p.m.: Sat.: 8 a.m.-5 p.m.

123866

The Shoe Box
BLACK EARTH, WI



"Your Complete Family Shoe Store"

608-767-3447 | 608-231-4445

THE BARGAIN BOX Shoe Box

Black Earth, WI

M-Fr 9-7, Sat 9-5 Sun 10-5

PREPARE FOR POWER OUTAGES TODAY with a GENERAC home standby generator. $0 Money Down + Low Monthly Payment Options. Request a FREE Quote! Call now before the next power outage: 1-877-626-1009 (WCAN)

THE BATHROOM of your dreams for as little as $149/mo! BCI Bath & Shower. Many options avail. Quality materials & professional installation. Senior & Military Discounts Available. Limited Time Offer - FREE virtual in-home consultation now & SAVE 15%! Call today! 1-877-651-1850 (WCAN)

Ad Deadline
Wednesday @ 4 PM

BLACK RIVER FALLS GUN SHOW, July 29 & 30 Comfort Inn & Suites, W10170 Hwy. 54 East, Fri 3-8pm, Sat 9-4pm BUY-SELL-TRADE-BROWSE. We pay cash for Guns & Related Items! $5 Adm Gun Buy-er Shows 608-548-4867 (WCAN)

DON'T LET THE STAIRS LIMIT YOUR MOBILITY! Discover the ideal solution for anyone who struggles on the stairs, is concerned about a fall or wants to regain access to their entire home. Call AmeriGlide today! 1-888-686-1458 (WCAN)

DO YOU HAVE ITEMS TO SELL? .... GET RESULTS! Affordable advertising that fits your budget! Reach OVER 300,000 homes! Place your ad in MANY weekly Wisconsin Shoppers & Buyers' Guide papers for as low as $36.00 Call today! Publishers Development Service, Inc. (PDS, Inc.) 1-800-236-0737 www.pdsadnet.com

FINAL LIQUIDATION STOREWIDE-UP TO 90% OFF, Lots of Inventory and Includes store fixtures! WoodworkersDepot.com M-Sat 8-4, Oneida St., off 41, 2965 Ramada Way, Green Bay 1-800-891-9003 (WCAN)

MELCHER MATTI American Legion Post 320 meeting 3rd Monday of each month Mentor Town Hall.

CALL FOR PRICES ON FARM TIRES:

We offer a variety of brands from Firestone, BKT and Petlas to Mitas, Cultor and Michelin.



Call for All Your Farm Tire Services

715-286-2056 or 715-559-4763

Serving the Farmers for 25 years!

ASE CERTIFIED

AUGUSTA Tire & Auto LLC

AAA 24-HR AAA Towing

250 INDUSTRIAL DRIVE, AUGUSTA • 715-286-2056

Open Weekdays, 7am-5pm • Saturdays, 7am-12pm

WISCONSIN Help for Homeowners

Need help with overdue bills for your home?

Get Help Staying in Your Home

If you're a homeowner who has been financially impacted by COVID-19, the State of Wisconsin is helping homeowners who've lost income during the COVID-19 pandemic get assistance with their overdue bills and property taxes.

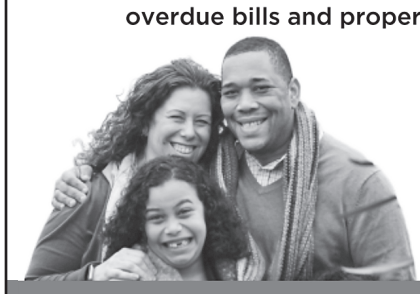

Scan for more information!

APPLY TODAY: HomeownerHelp.WI.gov or call 1-855-2-HOME-WI to find out more!

Questions? Call Western Dairyland EOC at 715-985-2391

Neillsville Retirement Community

The Very Best Assisted Living

A convenient, comfortable & secure lifestyle is available just for you.

Now is the ideal time to make this move.

- Well-designed apartments
- Chef-prepared meals
- Medication management
- Robust schedule of activities
- Transportation
- 24-hour care

Why wait?

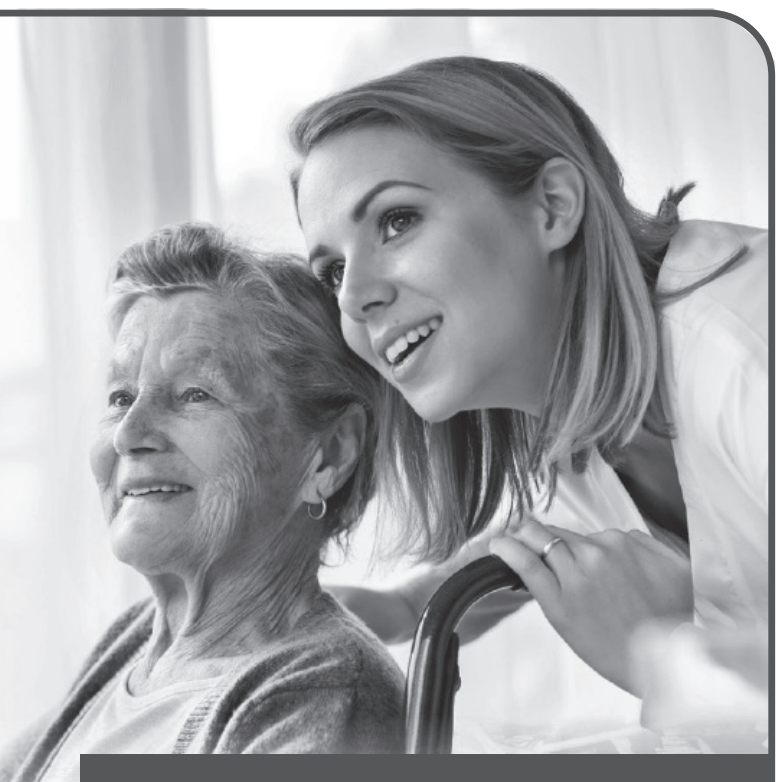

Call Tammy today to learn how you can get $1,500 off your rent!

(715) 937-1928

1211 Lloyd Street • Neillsville, WI 54456

www.NeillsvilleRetirement.com

AND GOD SAYS . . .

Last night I read the 7-day forecast. It said something like 20% chance of rain on Tuesday, 30% chance of rain on Wednesday, 30% chance on Thursday, and so on.

Later in the evening, I turned to Amos, a minor prophet in the Bible, and read, "The Lord roars from Zion and thunders from Jerusalem …" Amos 1:2. Following this, the text reads,

"This is what the Lord says: "For three sins of Damascus, even for four, I will not turn back [my wrath] …I will send fire …." Amos 1:3,4. And seven more times the Scriptures says, "This is what the Lord says …" proclaiming his wrath by fire on six of those cities.

I then realized the great contrast between the weather forecasters announcements and God's announcements. The weather forecasters timidly forecasted a chance of rain. But they aren't sure. What they are saying is that they have a 20 or 30 percent chance of being right and an 70 to 80 percent chance of being wrong. Now, doesn't that just build your confidence to go ahead and plan your week?

But there is nothing timid about God forecasting what he is about to do. He "roars" his forecast for all to hear and thunders it from the mountain. Then he tells them what he is going to do with 100% certainty. The nations are going to be judged. They are going to experience God's wrath. And fire is the means that God is going to use almost every time.

God is not a god to toy with. He is God almighty. Therefore he can say with absolute certainty what he is going to do because there is no power or authority that can overrule him, undermine his plans, or stop him from doing what he plans. What God says is as good as done. There is no plan B. And he says he will come back for those who believe in him to live with him forever. He also says that everyone will be judged by him for what they have done. And, thirdly, he says that those who will not serve him will be cast into hell for eternity.

God is absolutely just. He forewarns us and leaves the decision in our hands. So we can condemn ourselves to hell by doing our own thing or have the hope of eternity with him by putting our faith in him demonstrated by our obedience to him. It is our choice. He has given us the freedom to choose.

For comments, concerns or questions call 715-284-2351.

Column is written by George Jaderston and paid for with donations from supporters.

AUCTION

LOCATION: From Black River Falls, Hwy. 54 west 10 miles or From Melrose, Hwy 54 east 6 miles to Cutoff Road North 1/2 mi. to W12420 Cuttoff Rd. Auction at Amish greenhouse.

Tuesday, Aug. 2 · 9 AM Sharp

Amish Lunch & Bake Sale; Portable Toilet

SPECIAL ITEMS: 20 silver halves; guns incl. Savage Bmag .17 cal w/scope, never fired; Lake Field 93m .22 wmr; NEF Sport series model 551 .22 LR; NEF Pardner .410; Winchester mod 1897 12 ga; Stevens mod 940 .410 ga; Sears mod 101 20 ga, no bolt or mag.; Woods 6ft landscape rake w/wheel kit; 3pt scraper blade; enclosed snowmobile trailer v nose w/ramps, F & R, 7ftx24ft plus 4ft v nose; LED lights.

6 hyd. jacks, some new; 7 screw jacks; tire lift jack; 3 bench grinders; 2 elec. motors; 4 aluminum ext. ladders; 2 wood ladders; 3 hd steel truck boxes; come-alongs; shop bins and cabinets; Craftsman jointer/planer; welding table on wheels; NIB 20 ton hyd. shop press w/jack; 1/2 HP new Ryobi paint sprayer; new LP wall heater; NIB 48x48x5ft H pet resort; tarps; 7 tie down chains; HD elec. cord on reel; 2 elec. chainsaws; pet kennels; wood push carts; new elec. motor; 50 ton hyd jack; 100 gal LP tank; 2 ammo crates; buttons; 6000 lb winch; insulators; new jack stands; 4 pitcher pumps; many tools incl. pipe wrenches; tire irons; crow bars; so much more; 1 lg yard pump; 10 in mitre saw on stand; new fencing; new wire; tie-downs; 3 fiber drums; metal burn barrel; 3 miter saw stands; metal saw horses; old antique work bench; 6 tool boxes; childs wagon on rubber; casino change distributor on wheels; skill saw; vacuum pump; Ryobi flooring saw; 206c 24in. Craftsman tiller; Craftsman 10 in. table saw; mitre saw on stand; 2 Makita power drills; nice Rubber Maid 700 plastic bin on wheels; Craftsman air compressor; Craftsman wood lathe; new lathe tools; sheet rock lift; welding masks; bins w/supplies; 160 amp Hobart stick welder; hyd. fluid; plumbing & carpenter supplies; fishing, boating, hunting supplies; lg. lumber pile; items to be added before auction and many items not listed.

Lance Knight, Owner

Terms: Cash or Check. No buyers fee.
Jim Arneson Reg WI auctioneer #836 Neillsville 715-819-6723.
Clerk/Cashier Arcadia Realty & Auction Service 608-323-7601.
View photos at www.rkdrealty.com

HOUSEHOLD, TOOLS & MISC. AUCTION

LOCATED: N50822 US HWY 53, Osseo, WI 2 mi west of Osseo on Hwy. 10 to Hwy. 53 then north, 2nd place on right to Fire # N50822.

SATURDAY, JULY 30

SALE TIME: 10:00 am
Lunch and Restroom on site

ATTENTION: This sale offers a wide variety of items. Much more tools, all in good condition; some pony items and most everything in good condition. In case of inclement weather, most of sale will be inside large shed.

HOUSEHOLD/ COLLECTIBLES: – 4 piece full size bedroom set; very old 5 piece full size bedroom set; several filing cabinets; several desks; round dining room tables and chairs; 2) recliners; hide-a-bed couches; several nice, old wood table and shelves; several old pitcher and bowl sets; fans; glider rocker; many pictures; lamps; mirrors; good selection of small household related items; some glassware of possible collectible value; end tables and coffee table; old Victrola record player; lots of metal shelving; 2) china cupboards; garbage cans; about 20 clocks with horse statues on them; some items of collectible value

LAWN & GARDEN /TOOLS – Rakes; shovels; forks; several ladders; 3) Craftsman stacker tool boxes with 5 bottom and 6 top drawers; good selection of Craftsman tools: sockets, wrenches, torque wrench, hammers, screwdrivers; Craftsman work bench with cupboard on wall; drills and saws; small Craftsman tool box; pressure washer; 1000 watt Honda generator; small heaters; 5' clamps; Stihl leaf blower; vacuum sealer; National meat grinder; Delta drill press; air compressor; battery charger; leaf blower; Cub Cadet self-propelled mower; Huskee 4200 rider

HAND GUN – CZ 75-P07 9mm handgun

VEHICLES / FARM /PONY ITEMS – 2006 Ford F350 crew cab with 9' flat bed with Cummins diesel engine, 5 speed manual transmission, 160,000 miles; 2007 Chevy 3500 Duramax diesel, only 95,000 miles, chassis only, good condition; 14' lowboy bumper hitch trailer; small pony wagon; very old small buckboard type wagon; John Deere 301 tractor with rear turf tires; 3 pt. FC Agri cutter mower; yard trailer; small pony wagon; pony halters; bridles; tugs and reins and more pertaining to ponies; some steel posts; several old car lamps; 2) vices.

TERMS: Cash or good check. There is no buyer's fee.

BOB BRIDGPORT PROPERTY

AUCTIONEER:
Gary Pettis, Augusta, WI 54722, 715-579-2797.
Reg. WI Auctioneer License #779
Greg Fjelstad, Ringman

ESTATE SPECIALISTS
ESTATE SALE

JULY 28-29 @ 9:AM (THURSDAY & FRIDAY)
W6675 HWY 95 NEILLSVILLE
(FROM NEILLSVILLE TAKE HWY 95 6 MILES SOUTH)
USE CAUTION WHEN PARKING!!
VERY NICE SALE. WELL WORTH A LOOK!!

ITEMS TO INCLUDE: QUEEN SIZE BEDROOM SET, (RUSTIC LOOK) HP COMPUTER & PRINTER, OFFICE FURNITURE, BAKERS RACK, DEHUMIDIFIERS, VACUUMS, BOOKS, COSTUME JEWELRY, JEWELRY CHESTS, WOMENS CLOTHING, MATCHING RECLINERS & LOVESEAT, RUSTIC HOME DECOR, ANTIQUES & COLLECTABLES, VICTORIAN BRIDES BASKET, SEVERAL STONEWARE JARS, COBALT BLUE GLASSWARE, BLUE JARS, OLD TOBACCO TINS, ANTIQUE LANTERN, VINTAGE TYPEWRITER, 32" TV & STAND, VCR & DVD PLAYERS, SET OF BAR STOOLS, EDEN PURE HEATERS, LAMPS & END TABLES, KITCHEN TABLE & CHAIRS, COOKWARE & BAKEWARE, SMALL APPLIANCES, LARGE SELECTION OF STORAGE TOTES, WROUGHT IRON PATIO SETS, GAS GRILL, LAWN DECOR, BOTTLE TREES, UP RIGHT FREEZER, FILE CABINET, CARD TABLE & CHAIRS, PUSH MOWER, WHEEL BARROW, GARDEN CART, KELLER 6' & 8' STEPLADDERS, LAWN & GARDEN TOOLS, HAND & POWER TOOLS, SMALL AIR COMPRESSOR, COOLERS, WINDOW AIR CONDITIONER, SHOP VAC, VERY LARGE SELECTION OF JEWELRY MAKING SUPPLIES, BEADS & STONES OF ALL KINDS, JEWELRY MAKING TOOLS, SEVERAL DISPLAY CASES, SEWING & CROCHETING ITEMS, SINGER SEWING MACHINE, FABRIC & MORE, CEDAR CHEST, WOODEN SHELVING UNITS, SMALL PRESSURE WASHER, AND SO MUCH MORE!!

CHECK OUT MY FACEBOOK PAGE FOR PHOTOS
(ESTATE SPECIALISTS OF CENTRAL WI)
715-305-3996

Jim Arneson Auctions

ONLINE ONLY COIN AUCTION

Over 200 lots of a local coin estate collection. Bid now at Arneson Auction at proxibid.com. Bidding ends August 7.

TERMS: cash, check, credit card. Tax.
Registered WI Auctioneer Jim Arneson #836 Neillsville, 715-819-6723
We've sold over 200 Coin Auctions! Why would you call someone else?
Celebrating 85 years in business 1937–2022, 8.5% commission rates all year.
Conducting outside-on-site auctions also!

ANGUS BULLS Yearling & 2 year olds, breeding soundness exam. Tschanz Farms, Hwy. 53, Blair. 715-538-3123.

FOR SALE: Allis Chalmers 50-20 compact tractor with loader, 650 hours, excellent condition, $12,500, 608-386-3790.

GOLDEN HILLS AUCTION

LOCATION: Lions Shelter / Old Hockey Rink - 400 East Avenue, West Salem, WI. 54669
Photos at www.goldenhillsauction.com

Friday August 5th, 2022

TIME: 9:30 AM • Lunch by V & M Concessions

2013 Chevrolet Volt Hatchback – 4dr. electric & gas car w/app. 131,000 miles, JD 125 hydro riding lawn mower w/42" deck – good shape & a JD bagger for 300 series.

GUNS - SPORTING GOODS: Itadel tactical American Flag 12ga., Springfield 12ga. single shot, Ruger American 22ca. bolt action w/synthetic stock, Iver Johnson Champion 16ga. single shot, Iver Johnson 20ga. single shot, Tanfoglio–Gardone 380ca. handgun, Tangfoglio–Giusppe 23A 25ca. handgun, Kel-tech 380 auto handgun, Bersa 380 handgun, Smith & Wesson 40ca. handgun, Rugger 9mm LC9 handgun, Cobra 9mm dbl. barrel Derringer handgun, Heritage Rough Rider 22ca. revolver, 22 Liberty 11 22 revolver, Hawkins 50ca. blk. powder, Browning Barnett crossbow, swords w/ hand carved wooden handles & sheaths along w/other misc. swords, cane swords, fishing lures, 1980's Brewer's cards & other misc. sports cards.

ANTIQUES/COLLECTIBLES – TOYS: 2-4-8-gallon RW crocks, RW drinking/ feeder crock along w/ other misc. crockery, lg. Regulator pendulum clock, Accompanies Cleveland trombone, covered wagon hitch teams, uncirculated quarter sets, Indianhead pennies, lg. selection of collector plates, various posters movie & soundtrack posters from the 70's & 80's, Tootsie toys, electric football games, Care Bears, a good selection of pressed tin toys, Tonka toys, sm. die cast HD motorcycles, 1960 Ken doll and clothes, older games, puzzles, Pez dispensers, Franklin Mint Wizard of Oz figurines w/wooden cabinet, old paper – post cards – advertising – comics, match collection, a lg. selection of misc. advertising pieces, old tobacco pipes, misc. beer paraphernalia, Old Style lighted signs, Heilman steins, black velvet riding helmet, lg. selection of Fire King, Royal Copula, Hull, lg. selection of green glass – ruby red – pink depression – amber, fancy work – linens, cookie jars, cast iron fry pans, NIB – B&D Lea Hog leaf blower, rail sleds, misc. lawn / garden items.

WAYNE & GLORINE BENSON PROPERTY

TERMS: Cash or Good Check w/proper ID. Photo ID needed to register. Credit/ Debit cards are not accepted. 5 1/2% sales tax will be accessed. Not responsible for accidents or injury. All items sold as is without warranty. No items removed without full settlement with Auction company.
Registered Wisconsin Auctioneer: Brian Craig, Bangor, WI. 608-769-4294 #216
Sale Managers: Golden Hills Auctions, Bangor, WI. 608-385-9064 #216 Brian & Karin Craig

AUCTION

Saturday, July 30

10:00 A.M. • Lunch by B.J.'s Barbecue

Located from Greenwood, WI: 3 miles West on CTH G then continue South on CTH G 1 mile then continue West on CTH G 1 mile, then just South on Resewood Ave.

Tractor & Outdoor Items: 1953 Ford Golden Jubilee gas utility tractor (exc. cond.); King Kutter X13 4' 3 pt. disk (exc. cond.); King Kutter 5' 3 pt. back blade (like new); Dearborn 2x14" 3 pt. plow; Poulan Pro 17 h.p. 42" cut riding lawn mower; Craftsman 11 h.p. riding lawn mower; MFG corn sheller, Poulan 5 h.p. gas push mower; Craftsman 10 drawer rolling tool chest; Werner 17' work ladder; Mantis tiller; gas & elec. string trimmers; 7' metal lawn windmill; 2 port. air compressors, Werner alum. ext. ladder; lawn & garden tools; platform scale; lawn windmill frame; wheelbarrow; Johnson trolling motor, Char-Broil gas grill; bikes; bird houses & feeders; hunting clothes; golf clubs; fishing poles; steel fence posts, Mr. Heater; lg. steel pulley, misc. lumber, lots of misc. hardware, power & hand tools, folding chairs, wire pet kennels & cages; child's red wg.; metal shelving, Coleman cooler, picnic table;

Firearms (sell at 12:00 noon): Hiawatha 594 20 gau. shotgun; Remington 30-06 742 Woodmaster w/Weaver scope; Remington 30-06 742 Woodmaster w/Redfield scope; JC Higgins 583 12 gau. shotgun; Stevens Mod. 77D 12 gau. pump shotgun; (2) Sears Roebuck .22 cal. bolt action rifles; Springfield 120 22 cal rifle; Remington 7700 30-06 pump rifle w/scope; Savage Mod. 993 243 Win. Rifle w/scope; BB gun;

Household: Bissel carpet cleaner; 6' 8 place gun cabinet w/etching; chrome kitchen table & 6 chairs, wood entertainment center, lg. bookcase, loveseat & matching couch, wildlife pictures, cribbage board bench, recliner, Nesco roaster; metal desk; 2 dehumidifiers; wood rocker; coffee & end tables; lamps, asst. of dishes; small elec. appliances (juicers, ice cream maker, ricer, etc.); Wilton cake molds, kitchen décor., kid's toys & books; Christmas décor., lg. doll houses w/furniture; bird figurines, pictures, wall décor., lots of canning jars,

Antiques & Collectibles: chest of drawers, RW 2 gal. crock; Enterprise sausage stuffer; IH model truck; old metal level, bisque figurines, some collectibles glassware, misc. crocks & jugs, lantern, plates, mugs, some carnival glass, good asst. of deer horn mounts,

Leland & Lorraine LaMarr, Owners

9287 Resewood Ave., Greenwood, WI • 715-267-7102
Terms: Positive ID required. All purchases must be settled for on sale day, cash or check. (Visa & MC accepted with a 3% service fee). No Buyers Fee
Tim Schindler, Curtiss, WI – Auctioneer (715) 223-4014
Registered Wisconsin Auctioneer #191
www.schindlerauction.com • info@schindlerauction.com

HANSEN AUCTION GROUP ONLINE AUCTION

Shady Gardens Shop Items & Plants

Online Bidding Ends August 1st
BID NOW AT HANSENAUCTIONGROUP.COM
Open House Thursday, July 28th from 10:00am - 3:00pm
3627 Deerskin Rd., Eagle River, WI 54521
For more info call 715-539-6295
Terms: 10% Buyers Fee. Bryce Hansen, Registered WI auctioneer #225
HANSENAUCTIONGROUP.COM

GOLDEN HILLS AUCTION

LOCATION: N5458 Circle Drive East, Onalaska, WI. 54650

Saturday, August 6th, 2022

TIME: 9:30 AM • **Lunch by V&M Concessions**

2010 Toyota Corolla 4dr. auto w/ app. 130,000 miles, 1986 Bass Tracker 15' alum. v-bottom boat w/40hp Honda 4-stroke motor – Minnkota trolling motor – Lowrance & Garmin fish finder

LAWN & GARDEN – SPORTING: Yard Machines 742RL 42" hyd. riding lawn mower w/bagging system, Ariens ST824 snowblower, Pittsburgh 500lb. capacity ATV/Motorcycle lift, MTD Gold 21" cut push mower, Lawn-Boy push mower, 2-wheel pull behind metal yard cart, Toro power shovel, Yardman 31cc gas blower, Craftsman blower-vac. mulcher, Homelite Z3350 chainsaw, Keller 8' fiberglass ladder, Husky 6' fiberglass ladder, Benjamin Silver streak air gun, Daisy bb gun, bb guns, misc. hunting items, rail sleds, wagon, cement deer, patio table & chairs, misc. lawn & garden items.

SHOP MACHINERY – TOOLS: Sanborn 3 1/2hp air compressor, Craftsman rolling tool cabinets, Ryobi spindle sander, sm. Pro-Tech table saw, router table, Craftsman miter saw & sanders, Drill Master router, Craftsman shop vac., shop vices, bottle jacks, hyd. floor jack, good selection of hand tools, air nailers & misc. power tools, Dina-Glo job heater, metal shelving, misc. fluids, misc. lumber pile, misc. plumbing & electrical items, nuts & bolts.

HOUSEHOLD – FURNITURE – COLLECTIBLES: NICE Dk. solid oak double pedestal sliding end leaves dining table w/6 oak padded chairs & matching dk. solid oak hutch, Wanes coated cupboard, Whirlpool dishwasher, GE refrigerator/freezer, 4pc. Dark pine queen size bedroom set, 2pc. Full size bedroom set, flower pattern couch, cloth recliners, desk, wood file cabinets, bookshelf, Hoover shampooer, Elite meat grinder, **1pc. Slate pool table w/sticks – extra balls – misc. pool table accessories, HM leaded glass pool table light,** Pro-Form exercise bike, dehumidifier, wall hangings, misc. kitchen wares, CD's, Oktoberfest buttons, beer steins, games and holiday items

RON & LINDA SMITH PROPERTY

TERMS: Cash or Good Check w/proper ID. Photo ID needed to register. Credit/ Debit cards are not accepted. Not responsible for accidents or injury. All items sold as is without warranty. No items removed without full settlement with Auction company.
Registered Wisconsin Auctioneer: Brian Craig, Bangor, WI. 608-769-4294 #216
Cashiering: Golden Hills Auctions, Bangor, WI. 608-385-9064 #216 Brian & Karin Craig

NEW KUHN KNIGHT SL118 SLINGER SPREADER IN STOCK CALL FOR PRICING

W.H. Lien, Inc.

Rt. 2, Hixton, WI • PH: (715) 963-4211

KUHN KNIGHT *Sales & Service Of New & Used Farm Machinery*

AUCTION NORTHERN INVESTMENT CO. HANSEN AUCTION GROUP

Located: (12713 Thomas St, Osseo, WI, 54758) Watch for HAG auction arrows.

Friday, July 29th

Sale Time: 9:00 **Lunch; Restroom**

Color Photos At: **HansenAuctionGroup.com**

NOTE: Michael & Jane have decided to downsize into a smaller home & are selling their lifetime collection of antiques, collectibles, & CLEAN, useable items at auction. Their current home, a beautiful 3BR, 2.5BA w/2-car, attd. garage, & 36x48 pole shed/shop is listed with NIC Realtor Jackie Hanson who can be reached at 715.797.3332 for questions and showings.

GOLF CART, TRAILER, BOAT, LAWN & GARDEN, TOOLS: Club Car gas golf cart, hard top; Calais by Celebrity boat w/tandem trailer, 230hp/V8 Mercruiser inboard mtr., As Is, no title; 6x12 flatbed trailer w/ramp, single axle; NICE!—12' trailer w/New tires & wood sides; Cub Cadet push lawnmower; front-tine rototiller; home gym/weight lifting equip., w/weight stand; LP wall furnace; full-sz gas grill; oil barrel; 4' garden drag; car-top carrier; garden fencing & landscaping materials; 2 wheelbarrows; saw horses; stand shop lights; fishing poles; triple-wide patio umbrella w/base; round glass patio table w/umbrella; misc. lawn chairs; alum. ext. ladders & step ladders; 12-gal. shop vac; fire ring; wicker loveseat; all-weather wicker swing; 2 scroll saws; power tools incl. saws, drills, & more; golf club sets; holiday decor; misc iron piles

HOUSEHOLD & FURNITURE: refrigerator-freezer, white, works great!; leather-type couch; baker's rack; bunkbeds, twin over full, Like New; loveseat & chair; chest-of-drawers; dresser w/mirror; corner china cabinet; pantry cabinet; night stands & end tables; sm. table; table & chairs; many misc. wood chairs; file cabinets; bookshelves; round & rect. folding tables; baby crib; cook & bakeware; linens & bedding; home interior; pictures & prints; soft & hardcover books; holiday décor; glassware; floor & stand lamps; MUCH more yet to be added!

ANTIQUES & COLLECTIBLES: AMI full-size jukebox w/records; Victrola and Edison record players in cabinets; Antique, full-size grinding wheel on wood stand; LARGE amount of 78, 45 & 33 vinyl records; Crosby record player, plays all vinyl & cassettes; Cordovox accordion in case; Antique rug loom, disassembled, complete; Antique typewriters; Table-top slot machine; Silver-plated utensil set in case; scythes; Neil Diamond collect. shirt; copper boiling pot w/cover; Antique icebox cabinet; "The Computing Scale Co." meat scale; rocking horse; wood adv. fruit & cola boxes; baby crib; Jim Beam liquor decanters; Antique leather Dr. bag; Glassware incl. whiskey decanter set w/etching; colored glass whiskey snifters; antique pastel wine glasses; Arby's gold-rimmed holiday wine glasses; milk glass; punch bowl w/cups; cut glass; misc. crockery pcs.; Many cookbooks incl. local churches & adv.—And SO MUCH MORE!

Northern Investment Company is owned and operated by Hansen Auction Group

Terms: Cash or Check. Credit/Debit card w/3.5% convenience fee. 10% Buyer's Fee. 5.5% Sales Tax, if applicable. Auction day announcements supersede printed material. Items sold "As Is".

Michael & Jane Tankovich

HANSEN AUCTION GROUP, Clerk & Cashier, Arcadia, WI, 715.985.3191, arcadia@hansenauctiongroup.com Registered Wisconsin Auction Co. Lic. #225, Rep. by Jackie Hanson, Hixton, 715.797.3332, jhanson@northerninvestment.com

Auctioneer: John Marg, Black River Falls, WI. Registered Wisconsin Auctioneer License #231, Ph 715.284.4684.

VIEW MORE UPCOMING AUCTIONS AT HANSENAUCTIONGROUP.COM AND REAL ESTATE LISTINGS AT NORTHERNINVESTMENT.COM!

GOLDEN HILLS AUCTION

LOCATION: 1611 Hickory Street, Onalaska, WI. 54650

Photos at www.goldenhillsauction.com

Sunday, August 7th, 2022

TIME: 10:30 AM • **Lunch by:** V&M Concessions

GREAT UNCLE PALMER NELSON'S 1950'S RAFFLE PRIZE FROM THE AMERICAN LEGION IN HOUSTON, MN. – NEVER USED HEDDON TACKLE BOX COMPLETE WITH 14 PRESTINE LURES & CONTENTS INCLUDING THE WINNING TICKET – AND PALMERS'S 101-YEAR-OLD WW1 6TH DIV. AEF RING

GUNS: 1919 Win. 25-35 Md. 1894 35ca. center fire, Win. 351 Md.1907 351ca. auto, Win. Md.61 22ca. pump, Win. Md.1890 22ca. pump, 1919 Win. 25-20 Md.94 25-20ca. lever action, 1905 Win. 30-30 Md.94 30-30ca., Marlin 25-20 Md.94 25-20ca. center fire, 1983 Marlin Special Smokeless Steel Md. 25-36 lever action, Savage 300 Md.99 300ca., Rem.-Westernfield Montgomery Wards Md.M782 243ca. bolt action, Rem.- Browning 11 Md.A5 12ga. Semi-auto, Browning Md.A5 12ga. Semi-auto, Hibbard Bartlett & Spencer Md.UH 22ca. pump, Rem. Rolling block 32ca., Browning-Westernfield Montgomery Wards Md.30 12ga. Pump, Ithaca Md.37 20ga. Pump, Ithaca Md.40 22ca. lever action, 1894 Stevens Favorite Falling Block 22ca. Lever action, 1878 Rem. Sportsman 11-87 20ga. semi-auto, 1889 Parker Brothers Damascus Steel – Grade 2 10ga. side by side, Hopkins & Allan 38ca. S&V 5 shot revolver, Jukar (Spain) 45ca. blk. Powder pistol, High Standard Md. HD 22ca. auto pistol, American Legion Houston Minn. Post 43 Winchester Md.1894 Legendary 177ca. BB gun.

SPORTING GOODS – MISC.: Misc. old ammo in various calibers – Western - Remington Heddon Aviation airplane print w/model Heddon airplane in original box, Heddon Black Beauty fly rod w/velvet case & metal container, vintage ice fishing decoy, a good collection of rare lures – some Heddon, Eagle fish finder, trolling motors, old duck decoys, Winchester wood boxes, fishing rods & poles, carp spear, gaff, Franklin Mint collector knives, pocket knives, antique hand tools, wood shaft golf clubs, snow shoes, rolling garden cart, horse lap blanket w/glass eyed dog face, Packers memorabilia, Palmer Nelson misc. WWI items, Cadet pedal tractor Junior & Trac pedal tractors – needs work, 1900's wood frame Geo. C. Cribb potato hilller, gun cleaning rods, deer hauler & deer hides.

ANTIQUES – COLLECTIBLES: Eames fiberglass chairs, Los Castillo Mexican copper – shell dish, 5ga. RW water cooler, 3ga. RW water cooler from Sheldon County Township grade school, 2ga. RW butter churn, RW KO-REC chicken feeder, sm. RW crock, Gingerbread German mantle clock, pendulum clock, kerosene lamps, cast iron banks, lg. collection of I. G. Iverson advertising pcs. from Houston MN. along with other adv. from MN., lg. selection of old paperwork – Valentines – postcards – buttons - calendars – cookbooks – pictures/photos – manuals – Tri-Country MN. oil shares – JFK paperwork, adv. pens – pencils – banks – tins - plates, pewter soldier statues, arrowheads, Silver certificates, foreign money, tokens, Holty Feed Co. Watts ware nest of bowls, crockery adv. bowls, wind-up tin train set, Hummels, pocket watches, old bottles, nail kegs, cream separator parts, brass bed frame, old round top trunks, Southwestern Mola tapestry, HM lg. wicker trunk from Germany, NIB Vizio 43" flatscreen TV, Pressed tin semi-tractor w/assorted trailers, autographed Hysteria Def Leppard album & a lg. selection of puzzles.

JEFFREY BECKMAN COLLECTION

TERMS: Cash or Good Check w/proper ID. Photo ID needed to register. Credit/Debit cards are not accepted. Not responsible for accidents or injury. All items sold as is without warranty. No items removed without full settlement with Auction company.

Registered Wisconsin Auctioneer: Brian Craig, Bangor, WI. 608-769-4294 #216

Cashiering: Golden Hills Auctions, Bangor, WI. 608-385-9064 #216 Brian & Karin Craig

---

ANDREW BLACKHAWK American Legion Auxiliary Unit 129 meets the 2nd Wednesday of the month at 4:30pm at the American Legion Post129 Building.

VIVINT. SMART SECURITY, PROFESSIONALLY INSTALLED One connected system for total peace of mind. FREE professional installation! Four FREE months of monitoring! Call now to customize your system. 1-855-756-2112 (WCAN)

24th ANNUAL BLAIR AMISH SCHOOL CONSIGNMENT AUCTION SAT., JULY 30 • 8:00 AM

N32868 Schansberg Rd., Blair

Directions: *3mi. W of Blair on Hwy. 53 to Carpenter Bridge Rd., right on Schansberg Rd., second house on left or 4mi. S of Whitehall on Hwy. 53 to Carpenter Bridge Rd.*

Quilt Raffle • Lunch & Bake Sale by the Amish Ladies • Homemade Ice Cream!

FURNITURE: 6-pc. gray elm bedroom set (queen); 42"x60" maple table w/2 leaves & 6 side chairs (half twist on legs); 2-tone maple pub set; 4 dining sets; pub set; 5-pc. aspen log bedroom set (queen); bedroom sets; poly outdoor furniture: 2 swivel gliders w/coffee table, 2 pub sets w/swivel chairs, 4-ft. double glider; cedar log jewerly boxes; wooden bowls; lots of rugs **QUILTS:** Broken Star w/Flower 1-102x118, 1-104x117, Lone Star appliqued flower 103x115, Broken Star w/applique 103x115, flower basket 1-104x115 1-100x112, Barjello 102x117, Mariner Compass 106x115, Sunshine Lone Star 102x116, Boston Log Cabin 106x115, Contry Love Sunshine Shadow 1-102x119 1-102x116, Country Bride Sunshine Shadow 104x118, Dbl. wedding ring 108x118, Lone Star w/maple tree 106x118, Lone Star Compass 106x117, Lone Star Log Cabin 106x115, Broken Star Compass 104x116, Mariners Star 100x112, Country Heart Rose 101x109, Star 86x101, Blue Lone Star 74x92, Amish Shadow 99x117, Waves of grain lavendar & white plain top (queen) **QUILT TOPS:** Lonestar (purples) 97x108, Unique (blues) 100x118, Light in the Valley 103x111, Pink Cross Stitch 96x108 **COMFORTERS:** Broken Lattice Reds & Pinks 84x96 ***NOTE: We have a lot of heriloom qualilty finished quilts already consigned; very nice & neatly stitched.*** **HOUSEHOLD:** 2-Leacock lights; Singer treadle sewing machine; refinished Singer sewing machine stand; White Rotary USA treadle sewing machine; thread on wooden spools; porcelain canner; Universal meat grinder; Monarch wood cookstove; Calavnator wringer washer; Maytag wash machine w/poly tub; Ashland Deluxe stove (good condition); set of scale weights **GUNS:** Savage 17 HMR; Winchester model 94 30-30; Remington 541 target military training; 1936 French mass chambered 308; Savage .17 super mag w/Barska scope; Remington 58 w/Weaver scope; Sharps 1863 repro-54 caliber paper patch & acces.; Western Field 94-M-491A; Swedish Mod. 96 sporter w/Nikon scope; German Mauser sporter 7x57 w/scope; CZ 452 w/Barska scope; Henry pump 22 octagon w/Barsha scope; Ruger 10-22 heavy barrel w/Bushnell scope; Mossberg 463-B w/peep; Thompson Center 7-mag w/bi-pod 4x16 center point; Ruger American 270 w/Millit scope; Ruger Super Blackhawk 44 mag w/holster; High Standard sport king stainless; High Standard Dble-9 revolvoer; Ruger single 6-22; Beretta mod. U-22 stainless w/halo sight **MACHINERY:** Deering Ideal USA hay mower 4 ½ ft. bar (working cond.); Cardinal 16' grain elevator; Rubber belt conveyor 15"Wx60'L 10-ft. sections 1 ½ hp. elect. motor (farm duty); 2 fanning mills 1-for parts; saw rig for front of tractor w/extra blade; corn knife; 2 horse eveners; hand cultivator; hay forks; buck saw; hay forks; horse collar; buggy tongue; nylon feed sacks; Fiskars push lawn mower **SHOP MISC.:** 2-industrial banding crimpers (new); 4400 lb. pallet jack w/built-in battery scale; shallow well pump & pressure tank; ice tongs; Marrill nail puller; new post maul; cast buckets w/handle; crow bars; pair of 2x10 screw jacks; Homelite Pro 46cc. chainsaw (like new) **TRAILER/BOAT:** 7X16 enclosed trailer w/title; 14-ft. boat; 2-man ice fishing shack **LUMBER:** 100 pine 2x4x8; 100 pine 2x6x8; 60 pine 1x10 or 1x12x8. A trailer load of flowers. Expecting a wagon load of new tools.

MANY MORE ITEMS TO BE INCLUDED BY SALE DATE.

TERMS: ALL SALES FINAL. Cash or good check. Auction Day announcements preceed printed matter. All items sold "as is." No buyers fee. NO PAYOUT ON $1 ITEMS.

CONTACT: Joe Stutzman, N32979 Larkin Valley Rd., Blair, WI 54616 **AUCTIONEERS:** John Marg (#231); Norman Helmuth (#2548); Robert Helmuth (#2883); Mervin Lee Zimmerman (#2987); Matt Zimmerman (#2951)

AUCTION NORTHERN INVESTMENT CO. **Don't Miss The Season! Plan Your Auction Today!!** HANSEN AUCTION GROUP

July 26- Asset Reduction, Augusta- trucks, trailers, & heavy equipment—ONLINE ONLY-**Closes @ 6PM**
July 26- Beverly Milton, Arcadia- real estate—ONLINE ONLY-**Closes @ 6PM**
July 29- Michael & Jane Tankovich, Osseo- antiques, tools, trailer, sports, lawn, and household
Aug 02- Farm Equip., Woodville- low hr. tractors, trucks, equip., & More—ONLINE ONLY-Open House 7/29
Aug 11- Farm Retirement, Eau Claire- JD tractor, combine, & more!—ONLINE ONLY-Open House TBD
Aug 14- Tina Rothering, Ettrick-farm machinery, tractors, skidsteer, misc equip.—ONLINE ONLY-O.H. 8/10
Aug 14- Ashley for the Arts, Arcadia-autographed pcs., donation to Community Cares Grant—ONLINE ONLY
Aug 15- August Online Consignment, Arcadia- quality farm & heavy equip., vehicles—**CONSIGN BY 7/28!**
Aug 19- Eli & Sarah Borntreger, Augusta-horses, machinery, shop, guns, engines, clocks, hh, sheds, misc



1. Visit our website at HANSENAUCTIONGROUP.COM
2. Click the auction in which you want to bid
3. Click "View Catalog and Bid"
4. Find the item you want to bid on and click "Register to Bid" (or place bid if already signed in)
5. Fill out personal info to complete registration process
6. After registering, you will be able to bid on any item on the auction. High bid on each item wins!

To Buy or Sell At Auction, Contact Us!

Dave Nehring, 715.797.0253 • Dick Taylor, 715.299.7321

Jacob Lallemont, 608.863.3928 • Josh Baecker, 715.533.4114 • Jamie Back, 715.797.0802

92 Years Handling Farm, Real Estate, and Household Sales!

1.866.219.4526

Northern Investment is owned and operated by the Hansen Auction Group

View All Upcoming Auctions At: HansenAuctionGroup.com

CONSIGNMENTS WANTED

AUCTION NORTHERN INVESTMENT CO. HANSEN AUCTION GROUP

Consignments accepted through Thursday, July 28th

August Arcadia Farm and Heavy Equipment Consignment Sale

Accepting Good Quality Tractors, Farm Machinery, Heavy Equipment, Vehicles, & Lawn/Garden Items

No salvage-type items including tires or iron accepted

To Consign- Call Jamie (715-797-0802) Or Jacob (608-863-3928)

ONLINE BIDDING BEGINS Friday, July 29th

ONLINE ONLY AUCTION Closes Monday, August 15th

Consign Now - Delivery Lot Open
BY APPOINTMENT ONLY
Lot Location: N31874 St Rd 93, Arcadia, WI

CALL JAMIE OR JACOB FOR AN APPOINTMENT

Thank you for your cooperation and your patronage.

NorthernInvestment.Com **HansenAuctionGroup.Com**

WEISS REALTY
RURAL PROPERTY SPECIALIST
Dennis Guenther
715-896-0154
Dennis@WeissChoice.com
ANYTHING COUNTRY!
Serving Black River Country since 1999

Call Dennis for a FREE market opinion
See all Weiss Realty listings at www.WeissChoice.com
Licensed in Wisconsin

Douglas Creek Apartments
300 & 302 Mill Street Melrose, WI 54642
Website: www.thinv.com • Phone #: 608-213-4607
Newly refreshed apartment
1-Bedroom Available August!!!

CENTURY 21 Gold Key Realty, Inc.
700 E Division Street, Neillsville
www.c21goldkey.com
715-743-4421
"Each office is independently owned and operated"
203 W 7th St, Neillsville
$235,000 MLS# 22203194
Turn Key Well Established Business!
BRICKYARD BAR & GRILL

NEW

NEW
W9280 Cloverdale Rd,Thorp
$130,000 MLS# 22203484
Country Life!
3 BD • 2 BA • 1 Acre

EILEEN HEDIGER
715-819-2900
eileen@c21goldkey.com

REAL ESTATE DONE RIGHT

- LOCAL AGENT
- TRUSTED BRAND
- NEIGHBORLY SERVICE
ROB JOHNSON
REALTOR 715-533-0610
RE/MAX AFFILIATES
@RobJohnsonYourRealtor listings, news, and updates

Dearbourn Apts LLC
Personal & Business Garage For Rent
70′ x 40′ and 70′ x 30′ units Available
Start Your New Business Here!!!
(Address: 1050 Hoeschler Drive, Sparta, WI 54656)
Website: www.thinv.com • Phone #: 262-391-4388
Each Unit Has: Heat, Insulation, Ventilation, ceiling fans, LED Lights, Bathroom, Office, Floor Drains, Hose Bibbs, 3 phase electric plugs, 14ft doors, 15 1/2 ft ceilings.

Sharon's Featured Listing

N4406 River Ave, Neillsville
MLS# 22202297
PRICE IMPROVEMENT
NOW $529,900
*COUNTY ROADS TAKE ME HOME
*40A complete with woods & horse barn with storage
*Curved asphalt drive past the picturesque pond with pier
*3BR, 2BA ranch–style home w/2 car att garage
*Additional detached garage w/heated workshop
RE/MAX AMERICAN DREAM
THE REAL ESTATE PROFESSIONALS LLC
Sharon Helwig • 715-305-9971
901 N. Central Ave., Suite 3, Marshfield, WI 54449
715-384-4423 • www.mfldmax.com


Clear View Realty
N9536 Cardinal Lane
Hatfield, WI 54754
715-333-8439
447 N. Water St.
Black River Falls WI 54615
715-284-8439
NEW LISTING!
304 CHESTNUT ST. BLACK RIVER FALLS: 4BD, 1BA home on a double lot w/ a 2 car and 1 car garages with storage shelter.....$149,900
NEW PRICE! 404 E. 2ND ST., NEILLSVILLE: 3BD/2BA split-level home in the perfect location close to schools, Schuster Park, and The Neillsville Country Club. Newer updates include a new deck off the great room, new windows & updated bathrooms. Also has a 1-car tuck under garage. $229,900
W9211 EVERGREEN LN., BLACK RIVER FALLS: Rustic and unique 2BD, 1BA year around home or vacation cabin on over 2 wooded acres. All appliances included as are many of the home furnishings. Drive right from the property to the ATV trails; you're also just a short distance to Lake Arbutus. $189,900
KRAEMER ROAD, ETTRICK: 5 Acres with a Quonset clear span garage on site with electric. The shed is 45X60 with 3 garage doors. Inside there is ample space for all your needs with a storage area (20X18), a workshop area (12X18) and an upstairs loft (34X18) with shelving in place. The perfect place to build a home or turn this garage into living quarters. On a corner lot.....$154,900
LOTS 6-10 CENTER ST., MERRILLAN: 1.29 Acre residential lot with city utilities at the street.....$27,500
N9580 CRYSTAL WATERS CT., WILLARD: 1.60-acre building site between Mead Lake & Rock Dam..... $22,500
LOT 1 OR 2 CENTER ST., MERRILLAN: Level residential lot on which to build your next home. Has all city utilities at the street to include cable, electric, natural gas & telephone.....$7,900
www.clearviewrealty.com
Find us on: facebook

ACC Management Group NC
Jackson County Housing
1 bedroom apartment for seniors 62 + years old and/or handicapped/disabled persons. Rent based on 30% of gross income for qualifying applicants. Includes heat, water, electric, sewer and garbage. Community room and coin-op laundry on site. Nice floor plan and multiple quiet area locations within Jackson County.
Now taking applications for my waitlist.
Call today and ask for Jessica
715-284-2041
130 S. Water St.,
Black River Falls, WI 54615
Income restrictions apply.
Equal Housing Opportunity

ARNESON AUCTIONS
Celebrates 85 Years In Business 1937-2022
Special Rates on all your Auctions this year
8.5% commission.
Save $2000 or More On Your Sale!
Special Labor Rates Also!
Call Today ~ Jim Arneson
715-819-6723

OPEN HOUSE
JULY 28-29 • 9AM-5PM
Cabin in Woods
2 bdrm, 1 bath, 1056 sq. ft. log cabin and 2-car detached garage with large spare room, on 1.39 acres.
Neillsville address, 8 miles from Lake Arbutus.
W6675 State Hwy 95 Neillsville



JOHN MARG AUCTIONEER, LLC
715-284-4684
YOUR CHOICE OF THE AUCTIONEER DOES MAKE A DIFFERENCE WHEN PLANNING AN AUCTION
WE CAN MAKE ALL THE ARRANGEMENTS FROM START TO FINISH
PROFESSIONAL AUCTIONEERING SERVICE SINCE 1978

THREE BEDROOM House for sale, huge lot, 715-964-7723.

TWO MOBILE home lots with concrete slabs and utility sheds available, rural Neillsville Mobile Home Park 715-743-7717.

BRF MASONIC Lodge #74 meetings held the 2nd & 4th Thursdays of the month at 7:30pm. (except July & August).

AMERICAN LEGION Post 200 meets the first Thursday of each month from February through December at 7pm.

BLACK RIVER Stitchers meet the 4th Tuesday of every month at the Jackson Electric building in Black River Falls at 6:30pm.

BLACK RIVER Falls. 2 bedroom apartments. Spacious, updated, quiet, secure lobby, garages, with view. 715-928-0138.

FOR RENT: 1-bdrm upstairs apartment in BRF, utilities included except electric, $400/mo. 715-284-4248.

FOR RENT: in Taylor, 16x80 3-bedroom, 2-bath manufactured home. Includes laundry room with washer and dryer, appliances including dishwasher, central air, patio and attached storage shed, all on nice corner lot, available now. $750/mo. plus deposit. Knutson Rentals, Taylor, WI, 715-538-3540 or 715-538-3453.

FOR RENT: Office or business spaces in BRF. High traffic area, $400 and up, utilities included, 608-864-0624.

FOR RENT: Private 14x70 mobile home, 5 miles NW BRF. No pets, no smoking, $425/mo plus utilities, DEP/REF. 715-896-4110.

STROKE & CARDIOVASCULAR disease are leading causes of death, according to the AMERICAN HEART ASSOCIATION. Screening can provide peace of mind or early detection! Contact Life Line Screening to schedule your screening. Special offer - 5 screenings for just $149! Call 1-888-675-5048 (WCAN)

NOTICE OF THE BOARD OF REVIEW
FOR THE TOWN OF YORK

NOTICE IS HEREBY GIVEN that the Board of Review for the TOWN OF YORK of Clark County shall hold its first meeting on Thursday, August 18 from 7:00pm to 9:00p.m. Open Book will be held on Thursday, August 4, 2022 from 7:00pm to 9:00pm at the York Town Hall.

Please be advised of the following requirements to appear before the Board of Review and procedural requirements if appearing before the Board.

No person shall be allowed to appear before the Board of Review, to testify to the Board by telephone or to contest the amount of any assessment of real or personal property if the person has refused a reasonable written request by certified mail of the assessor to view such property.

After the first meeting of the Board of Review and before the Board's final adjournment, no person who is scheduled to appear before the Board of Review may contact or provide information to, a member of the Board about the person's objection except at a session of the Board.

No person may appear before the Board of Review, testify to the Board by telephone or contest the amount of assessment unless, at least 48 hours before the first meeting of the Board or at least 48 hours before the objection is heard if the objection is allowed because the person has been granted a waiver of the 48-hour notice of an intent to file a written objection by appearing before the Board during the first two hours of the meeting and showing good cause for failure to meet the 48-hour notice requirement and files a written objection, that the person provides to the Clerk of the Board of Review notice as to whether the person will ask for removal of any Board members and, if so which member will be removed and the person's reasonable estimate of the length of time that the hearing will take.

When appearing before the Board, the person shall specify, in writing, the person's estimate of the value of the land and of the improvements that are the subject of the person's objection and specify the information that the person used to arrive at the estimate.

No person may appear before the Board of Review, testify to the Board by telephone or subject or object to a valuation; if that valuation was made by the Assessor or the Objector using the income method; unless the person supplies the Assessor all of the information about income and expenses as specified in the manual under Sec.73.03(2a) that the Assessor requests. The TOWN OF YORK has an ordinance for the confidentiality of information about income and expense that is provided to the Assessor under this paragraph which provides exemptions for persons using information in the discharge of duties imposed by law or of the duties of their office or by order of a court. The information that it is inaccurate is not subject to the right of inspection and copying under Section 19.35(1) of Wis. Statutes.

The Board shall hear upon oath, by telephone, all ill or disabled persons who present to the Board a letter from a physician, surgeon or osteopath that confirms their illness or disability. No other persons may testify by telephone.

Respectfully submitted
TOWN OF YORK
Carrie S. Schmidt, Clerk WNAXLP


Motivated Seller Says
"BRING OFFERS NOW!"
14,000 sq. ft., 11 unit Business Mall
Listed at $485,000. It's already over
$100,000 below fair market value.
Coldwell Banker~ 715-299-5404• Barb Simonis

IT'S EASY TO FIND OUR FULL WEEKLY ONLINE AD!
SCAN HERE!

Hansen's Market IGA
FRESH for YOU!

Bouquet of the Week!
Summer Picnic Bouquet
7 Stem
$9.98

CHECK OUT 4 DAY SALE SAVINGS THURSDAY - SUNDAY!

PRICES EFFECTIVE: MONDAY - SUNDAY, JULY 25 - JULY 31, 2022

LOOKING FOR EXTRA SAVINGS!
SIGN UP FOR FRESH PERKS TODAY AND LOOK FOR OUR DIGITAL COUPONS

SCAN HERE TO VIEW & CLIP ALL DIGITAL COUPON OFFERS

Download on the App Store | GET IT ON Google play

APP NOW AVAILABLE ON GOOGLE/APPLE PLAY STORES SEARCH "HANSEN'S IGA"

SCAN HERE!

TACO TIME!!



Family Pack
Fresh
80% Lean Ground Beef
$3.48 Lb.
Retail $3.98 Lb. Without Fresh Perks



Old El Paso Shells, Green Chiles, Refried Beans, Tortillas or Enchilada Sauce
Select Varieties
10-16 Oz. or 8-12 Ct.
3/$5
Retail 3/$6 Without Fresh Perks



Old El Paso Shells, Dinner Kits, Bowls, Seasoning or Sauce
Select Varieties
6.25-19 Oz. or 8-10 Ct.
2/$5
Retail 2/$6 Without Fresh Perks



Best Choice Sour Cream
24 Oz.
$1.98
Retail $2.48 Without Fresh Perks



Fresh Express Shredded Lettuce
8 Oz.
2/$3
Retail 2/$4 Without Fresh Perks



Old Dutch Restaurante Tortilla Chips
Select Varieties
10-13 Oz.
3/$9
Retail 3/$10 Without Fresh Perks



Market Fresh
Assorted Pork Chops
$1.98 Lb.
Retail $2.48 Lb. Without Fresh Perks



Family Pack
Gerber's Amish Farm Chicken Leg Quarters
$1.68 Lb.
Retail $1.88 Lb. Without Fresh Perks

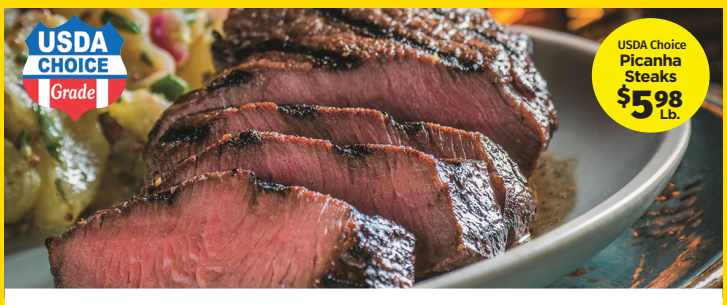

USDA Choice
Top Sirloin Steak
$4.98 Lb.
Retail $5.98 Lb. Without Fresh Perks



Fresh
Walleye Fillets
While Supplies Last
$12.98 Lb.
Retail $14.98 Lb. Without Fresh Perks



Farm Fresh
Cucumbers
38¢ Ea.
Retail 48¢ ea. Without Perks



Local
Sweet Corn
10 Ears/$5
Retail 10/$6 ears Without Perks



Pint, Michigan
Fresh Blueberries
$2.48 Ea.
Retail $2.98 ea. Without Perks



Jimmy Dean Sliced Bacon or Breakfast Sausage
Select Varieties, 12-16 Oz.
$3.98
Retail $4.98 Without Perks



Dannon Yogurt
Select Varieties, 5.3 Oz., Limit 5
68¢
Retail 98¢ Without Perks



Sliced Fresh Deli Ham
$4.98 Lb.
Retail $5.98 lb. Without Perks



Nabisco Chips Ahoy! Ritz or Snack Crackers
Select Varieties
6.5-13.7 Oz.
With 80 Fresh Perks Points
2/$5
Retail 2/$6 Without Perks



Bob Evans Side Dishes
Select Varieties
28-32 Oz.
With 50 Fresh Perks Points
$3.98
Retail $4.98 Without Perks



Kemps Ice Cream Pail
Select Varieties
128 Oz., Limit 2
With 100 Fresh Perks Points
$4.98
Retail $6.98 Without Perks



Deli Fresh Broasted Chicken Meal
12 Piece Chicken, 1 Lb. Heat & Eat Mac & Cheese and 1 Lb. Heat & Eat Mashed Potatoes & Gravy.
With 100 Fresh Perks Points
$12.98
Retail $14.98 Without Perks

SOME ITEMS ARE NOT AVAILABLE IN ALL STORES. SOME ITEMS PICTURED MAY NOT BE ON SALE. WE RESERVE THE RIGHT TO LIMIT QUANTITIES AND CORRECT TYPOGRAPHIC AND PICTOGRAPHIC ERRORS.

The Clark County Press

IMMEDIATE OPENING NEWS/SPORTS REPORTER

***The Clark County Press* is searching for a news/sports reporter.**

The Clark County Press has a full or part-time opening for a reporter to cover local sports, government and school boards, and community events. Also includes taking pictures, writing feature stories, typesetting and preparing your photos for layout.

THIS POSITION IS HOME-BASED. It does require in-person attendance at meetings, sports and community events and various other places as necessary.

Send resume with references to:

Julie Iverson, News Publishing Company
409 East Main St., Black River Falls, WI 54615
or email: julie@bannerjournal.com

Lead Scheduling and Dispatch Manager
1115 W 4th St, Neillsville

FT, M-F, 9-6, $16-$21/hour based on experience. Create vehicle operating schedules, assign trips, assist with customer service. 2-5 years' experience and associate degree preferred.

Call 715-743-5815 for more information, or see full job descriptions and application at: https://www.abbyvans.com/jobs/

Clark County, WI
Founded in 1853

CLARK COUNTY
CURRENT EMPLOYMENT OPPORTUNITIES

Information & Assistance Specialist – ADRC
Full-time, Benefit Position

Personnel Manager- Office of Personnel
Full-time, Benefit Position

Program Coordinator/Service Coordinator/Early Interventionist – Community Services
Full-time, Benefit Position

Class A or B Operator – Highway Department (Owen Shop)
Full-time, Benefit Position

Social Work (2 Openings) – Social Services
Full-time, Benefit Position

Telecommunicator – Sheriff's Office
Full-time, Benefit Position

Male Corrections Deputy – Sheriff's Office
Full-time, Benefit Position

For full details and to apply, visit our Employment Opportunities page at www.clarkcountywi.gov.

Clark County Personnel Office
517 Court Street, Room 205
Neillsville, WI 54456
715.743.5224
www.clarkcountywi.gov

Clark County is a EEO/AA/ADA employer

HELP WANTED

Danmark Plumbing is seeking hard working, motivated individuals to join our team.

The position is for a full-time laborer with potential of turning into an apprentice plumber position. Problem solver and strong work ethic. The position is a Monday - Friday with paid over-time. Employees receive paid holidays, vacation pay, simple IRA. Wages based on experience.

Please call 715-284-1530 or send resume to danmarkplumbing@gmail.com

GROSS Black River Falls

Positions Available

We are both a Chevrolet, Buick, and GMC dealership and a Chrysler, Dodge, Jeep and Ram dealership that has continued to grow quickly in Black River Falls. We are looking to add the following associates to our team. If you have a knack and a passion for automobiles, we want to hear from you.

Automotive Sales Associate
Detailer
Mopar/Chrysler Automotive Technician

This could be the opportunity that you have been looking for!!

To apply or just learn more about the opportunity please email amandakarauskar@grossbrf.com or apply in person at the Black River Falls dealership(s).

The Gross Motors Automotive Group has been serving Central Wisconsin's automotive needs since 1956. Our Business continues to grow on the foundations of trust, good service, and great prices. We offer our team members the ability to excel and advance their skill sets and an opportunity to earn top pay equivalent to their experience. We have a rich benefits package; including paid time off, health and dental insurance, Profit Sharing and 401K plan!

SUPPORT SECRETARY
School District of Neillsville

The School District of Neillsville is taking applications for a support secretary. Applicant must be a quick learner who is friendly and has the ability to work in a fast-paced environment. Applicant must be able to work independently, handle money, and be detailed orientated. Experience in the use of Microsoft Office, Google applications, and other computer programs is preferred. This is a 9 month, 8 hour per day position with benefits. Please submit a cover letter, resume, references and application to John Gaier, District Administrator, 614 E. 5th Street, Neillsville, WI 54456.

Applications are available on the School District of Neillsville website under "District", "Employment Opportunities", and "Support Staff Application", or may be picked up at the Board of Education Office. Applications will be accepted until position is filled.

TREMPEALEAU COUNTY HEALTH CARE CENTER

Join Us in a Rewarding Career by Caring for Others!

$1,500 Hiring Bonus!
see website for details

Training provided for:
CBRF Resident Care Tech
Personal Care worker
Also Hiring:
Registered Nurse/LPN
Certified Nursing Assistant
Community Program Lead

For a complete list and to apply, visit ***www.tchcc.com***

TCHCC is an Equal Opportunity Employer and complies with the provisions of the Americans with Disabilities Act.

UPDATE YOUR HOME with Beautiful New Blinds & Shades. FREE in-home estimates make it convenient to shop from home. Professional Installation. Top Quality - Made in the USA. Call for free consultation: 877-544-2415 Ask about our specials! (WCAN)

RegalRexnord

We create a better tomorrow by energy-efficiently converting power into motion.

Regal Rexnord in Black River Falls is hiring for the following roles:

- **Maintenance Technician:** Troubleshoots and fixes industrial machines and equipment. Prior industrial maintenance experience preferred. 9:30am-6pm or 2pm-10:30pm.
- **Drill & Press Operator:** Operates machines in the Frame & Stator Department. 5:30am-2pm, or 9:30am-6pm.
- **Production Technician:** General Assembly and Winding operations. No prior experience required. 5:30am-2pm, or 2pm-10:30pm. $17/hour (+$1/hr for 2nd shift).

If you are interested in this great opportunity, please stop by the Black River Falls facility, located in the Industrial Park, from 8:00am – 3:30 pm to complete an application or apply online at www.regalbeloit.com.

Regal-Rexnord
Attn: Human Resources
W9919 West Bauer Road, Black River Falls, WI 54615
EOE/AA

Our growth is your opportunity.

Northside ELEVATOR, INC.

For nearly 75 years, Northside has served a critical role in supporting Wisconsin agribusiness. From nutrition, agronomy, commodities, and fertilizer, Northside has the services, technology, programs and people for driving farm success.

Current Career Opportunities in Arcadia, Wisconsin:

CDL Drivers
Grain Operators



Benefits:
- Competitive Wages
- Medical, Dental, Vision
- Supplemental Benefits
- 401k and Profit Sharing

Call to learn more.
(715) 255-8507

Dairy Specialist Nutrition & Consulting ★ Agronomy Consulting & Services ★ Commodities ★ Contracting

(715) 255-8507 ★ NorthsideElevator.com ★ 227 E. Spring St., Loyal, WI 54446

Northside Elevator, Inc. is an Equal Opportunity Employer.

TOWN CLERK NEEDED

For the Town of Lynn. Part-time position with variable hours, appointed to finish the term through April 2023.

If interested and want information on responsibilities and expectations, Contact Chairperson David Wolf, 715-683-2730, or jadawolf@tds.net.

Interviews will be conducted
August 16, 2022, at 5:30 p.m.

Now Hiring:

• Special Education Aides



The School District of Black River Falls is seeking kind, caring individuals who want a job that makes a difference and would like to work in a team environment. Successful applicants will work 6.75 hours per day during the school year. We have openings at our High School and Middle School.

- **$15.00—$17.44 per hour starting pay**
- **Benefit Eligible**

Applicants can view position details and apply under "Support Staff" by logging into https://wecan.waspa.org/ or by contacting Marti Herzberg at 301 N. Fourth Street or by phone at **715-284-4357 ext. 1002**.

BRF
SCHOOL DISTRICT OF BLACK RIVER FALLS
Inspiring Excellence

BUSCANDO AYUDA:

1 TRABAJO DE TIEMPO COMPLETO CORTANDO METAL DE HIERRO CON SOPLETE

2 TRABAJOS DE TIEMPO COMPLETO CLASSIFICANDO METALES

40 HORAS DE LA SEMANA - LUNES A VIERNES

PAGA INICIAL - $16 POR LA HORA

VENGASE A APLICAR EN: **SHAW'S WRECKING YARD LLC**
9193 MILL CREEK DRIVE
MARSHFIELD, WI. 54449

ampi

NOW HIRING

AMPI BLAIR, WIS. DIVISION | 220 E. CENTER ST.

DINNER BELL CREAMERY

- Competitive Pay
- Paid Vacation & Holidays
- Opportunity for Career Advancement
- Health, Dental, Vision & Life Insurance
- Short Term Disability • 401k

Questions? Call 608-989-2535

PRODUCTION WORKERS

Food production is critical to America's well-being.

Look to AMPI for stable employment.

Learn more & apply online:
www.ampi.com careers

AMPI is an EEO employer – All qualified applicants will receive consideration for employment without regard to race, color, religion, sex, sexual orientation, gender identity, national origin, disability or veteran status.

GREENWOOD BUS SERVICE LLC.



Bus Drivers Needed

For Greenwood and Loyal School Districts
Extra-Curricular Routes &
Full-Time Loyal Routes Available
(up to 20 hours per week)

Flexible Schedules
Training provided
If interested in joining our team
Contact Jeremy Bolf at: 715-267-6416 or 715-456-4505

Ho-Chunk Gaming – Black River Falls
(Majestic Pines Casino, Bingo & Hotel)

BUSINESS ANALYST I

Black River Falls, WI.

Qualifications: Bachelor's Degree from an accredited university. Minimum of seven (7) years of general work experience. Minimum of five (5) years' experience in human resource management or other managerial areas. Advance skills in the use of Microsoft Office. Must obtain a Class II and III gaming license. Knowledge of management development and organizational change process. Knowledge of quality management principles and Ho-Chunk Nation policy and procedures. Must have business case writing experience. Must have feasibility analysis writing experience. Must have working knowledge of financial statement analysis techniques and ratios. Valid Driver's license, dependable transportation and proper insurance.

We offer 401(K), competitive Health, Dental, Vision, and Life benefits.

Please submit APPLICATION to:
Ho-Chunk Gaming – Black River Falls
Human Resource Dept.
W9010 HWY 54 East Black River Falls, WI. 54615
(800) 657-4621 FAX: (715) 284-7582
Application Deadline: 08/03/2022
See our jobs and print applications online at: www.ho-chunknation.com

JOIN OUR TEAM!

Visit our job openings page at **brmh.net** for more details & to apply.

Black River MEMORIAL HOSPITAL

Our culture is one of purpose, worthwhile work and making a difference, with a focus on customer service and valuing our workforce.

CERTIFIED MEDICAL ASSISTANT
Clinic - Full-time, Monday through Friday and a rotating schedule on Saturdays, 72 hours per pay period, benefited
Wound Care Center - Part-time, day shift, 40 hours per pay period, benefited

CT-X-RAY TECHNOLOGIST
Part-time, mix of evening and night shift, 64 hours per pay period, benefited

EMPLOYEE HEALTH NURSE
Full-time, Mon-Fri, day shift, 80 hours per pay period, benefited

ENVIRONMENTAL SERVICES
Maintenance Mechanic - Full-time, evening shift, 80 hours per pay period, benefited
ES Tech I - Full-time, evening shift, 80 hours per pay period, benefited
ES Tech I - Full-time, day shift, 80 hours per pay period, benefited

HOME-BASED SERVICES BILLER
Part-time, Monday through Friday, 40 hours per pay period, benefited

MARKETING AND COMMUNITY RELATIONS
(Telework Opportunity!)
Community Development Specialist - Part-time, day shift, 48 hours per pay period, benefited

NUTRITION SERVICES ASSISTANT
Full-time, days & afternoon shifts, 72 hours per pay period, benefited

PATIENT ACCESS REPRESENTATIVE
Part-time, days & afternoon shifts, 48 hours per pay period, benefited

PHARMACIST
Full-time, 7 days on / 7 days off, day shift, 80 hours per pay period, benefited

PHARMACY DIRECTOR
Full-time, 80 hours per pay period, day shift, benefited

REGISTERED/CERTIFIED RESPIRATORY CARE PRACTITIONER
Full-time, 72 hours per pay period, night shift, benefited
Per diem, 24 hours per pay period, days or nights, every 3rd-weekend rotation, non-benefited

PHYSICAL THERAPIST
Hospital full-time, day shift, 72 hours per pay period, benefited
Homecare/Hospice, full-time, 72 hours per pay period, benefited

REGISTERED NURSES/NURSE INTERNS/LPN
ED, Flex RN, Med/Surg, OB and Wound Care Center
Full & part-time, per diem, & temporary openings.
Days, evenings & night shifts

711 West Adams Street, Black River Falls, WI 54615
715-284-5361 | www.brmh.net | EOE

LABORER WANTED

$15 to start,
highly motivated
$18 an hour after
90 days and
the option for a
plumbing apprenticeship

Text Brian
715-299-8149

DFA Dairy Farmers of America INGREDIENT SOLUTIONS

2ND AND 3RD SHIFT OPENINGS

Pay ranges between $18.50 - $22.40 per hour.

We Have Permanent and Temporary Positions Available.
Permanent Positions Are Eligible for Benefits.
Temp Positions Pay Weekly.

- **2ND SHIFT IS 2PM – 10PM**
  $600 SIGN ON BONUS FOR SECOND SHIFT!
- **3RD SHIFT IS 10PM – 6AM**

$2,000 SIGN ON BONUS
For Full-Time 3rd Shift

FULL-TIME POSITIONS OFFER:
- Vac/Sick Time
- Health/Dental/Vision Ins.
- 401k w/Company Match
- Sign-On Bonus
- Open Friendly Culture
- Clean & Safe Environment

WE ARE AN ESSENTIAL BUSINESS.

W887 CHILI RD., CHILI, WI 54420

Apply on Indeed or our website www.dfamilk.com

SCHOOL DISTRICT OF ALMA CENTER-HUMBIRD-MERRILLAN
Food Service

The School District of Alma Center-Humbird-Merrillan Food Service Department is seeking to update our sub list and to fill one part-time position. If you are energetic, hardworking and enjoy a fast paced environment we would love to hear from you. This is considered a support staff position, which is working while the students are in school. There is also availability for some summer hours during our summer school sessions. Applicants must be able to lift 50 pounds, must be at least 18 years of age, computer and food service experience is a plus.

Applications may be picked up at either AC or Merrillan School Offices. Deadline for submission to be considered for the part-time position is August 1, 2022. We will gladly accept substitute applications any time.

We are an equal opportunity employer.

SCHOOL DISTRICT OF NEILLSVILLE
Custodial Position

The School District of Neillsville has a full time custodial position open; hours will be 2:30 – 11:00 p.m. on student days with day shift hours on non-student days. Applicants must have a high school diploma or equivalent and the ability to work with others. Previous cleaning experience is a plus but not required.

Please send letter of application, resume and completed application, which is available at the Board of Education Office or online at www.neillsville.k12.wi.us. Or mail to:

John Gaier, District Administrator,
614 East 5th Street,
Neillsville, WI 54456

WANTED: OTR Drivers

Fellenz Farms, LLC is currently accepting applications for OTR truck drivers pulling hopper bottom trailers. Runs mainly consist of WI – MN. Applicants must have a valid driver's license/CDL, current Fed Med, be over the age of 21, and have an insurance acceptable driving record. Drivers will be home every weekend and paid weekly. Pay is based on years of experience and is per mile, with load and unload bonus after a probationary period. Benefits are available and will be discussed during the interview. Only serious applicants should apply.

If interested, please contact **Kevin at 715-797-1225**, the **office at 715-255-9288** between the hours of 8am-3:00pm or **email: dispatch.fellenzfarms@gmail.com**.

Since 1853
JACKSON COUNTY Wisconsin
Current Career Opportunities
Black River Falls

Court Bailiff:
Casual, day shift, non-benefited, must be Law Enforcement certified or certifiable

Deputy Sheriff:
Part-time, non-benefited, must be Law Enforcement certified or certifiable

Animal Control Worker:
Casual, 15-20 hours per week, non-benefited

Behavioral Health Social Worker I/II:
Full-Time, benefited

Children & Family Social Worker I/II:
Two positions available; (1) Full-Time, benefited; (1) Limited Term, non-benefited

For full details and to apply, visit our Career Opportunities page at www.co.jackson.wi.us.

Jackson County Human Resources Department
307 Main Street
Black River Falls, WI 54615
715-284-0216
www.co.jackson.wi.us
Jackson County is an EEO/AA/ADA Employer

ABBY VANS – Drivers Needed. $11-$14/Hr. 30-40+ Hours/wk. Vehicle placed at your home. Paid from moment you leave your driveway until the moment you return. Good driving record required. Fill out our online application by going to https://www.abbyvans.com Call 715-743-3364 if you need more information. "An Equal Opportunity/Affirmative Action Employer."

HARD-WORKING man looking for work trimming shrubs, small trees, weeding and landscaping, 715-299-0333.

HUGHESNET SATELLITE Internet: 25 mbps starting at $49.99/mo! Get More Data, FREE Off-Peak Data. FAST download speeds. Wifi built in! FREE Standard Installation for lease customers! Limited Time Call 1-844-829-5070 (WCAN)

PANKRATZ TRUCKING, LLC
10719 US HIGHWAY 10 WEST MARSHFIELD, WI 54449

NOW HIRING OTR DRIVERS

OTR Drivers wanted at family-owned, family-oriented trucking company.
Reefer Freight on Regular routes. HOME WEEKLY. No ELDs.
PAY RANGE $60,000 - $100,000 ANNUALLY.

Benefits:
- Home Weekly
- Medical, Dental, Vision Insurance
- Regular Routes
- And Other Benefits

Requirements:
- Class A CDL
- FED MED Card
- 2 years driving experience
- Good Driving Record

Call 715-676-3327 or email PankratzTrucking@hotmail.com

Join Our Team

PINE VIEW TERRACE

Resident Assistants

Due to growth, we have the following positions now available:

PVT serves older adults ages 62 and better. Nestled near the woods and Black River, just off of Hwy 54, we offer many options to meet the unique needs of our residents. Part time or full time. No certifications required. Paid training.

Housekeeping 1st Shift
Resident Assistants 2nd Shift and PT 3rd Shift

Apply at our website of pvterrace.com or send resume to 404 County Rd R, Black River Falls, WI 54615. Feel free to call Lana at 715-284-7077, with questions.

SUPERIOR Fresh
HIRING NOW!
NEW INCREASED STARTING WAGES!

POSITIONS START AT $14-$20/hr WITH NEW HIRE BONUSES UP TO $750!

Entry level + skilled positions



First Shift Positions:
Greenhouse
Produce Packing
Seafood Processors
Machine Operators
General Labor
Assistant Managers
Weekend Seeders
+ More!



PLEASE VISIT:
www.superiorfresh.com/job-openings
to view positions and apply today!
W15506 Superior Fresh Drive, Hixton, WI
715 984 2598 • 715 896 7580 para español



FULL-TIME FEMALE CORRECTIONS OFFICER
JACKSON COUNTY SHERIFF'S OFFICE

Jackson County Sheriff's Office is accepting applications to fill two (2) current full-time Female Corrections Officer positions. Position responsible for guarding inmates in the penal institution in accordance with established policies, regulations, and procedures. This is a non-sworn position without arrest powers.

EDUCATION AND QUALIFICATIONS: Applicants must be 18 years of age, possess a high school diploma or equivalent, post-secondary course work and/or knowledge of public safety and security is preferred. Must possess a valid Wisconsin driver's license.

2022 Wage Range: $21.35 - $24.40 per hour. Full-time position includes excellent County benefit package and State retirement plan.

To apply, visit our Career Opportunities page at www.co.jackson.wi.us. Deadline will remain open until filled.

Jackson County Human Resources Department
307 Main Street
Black River Falls, WI 54615
715-284-0216
www.co.jackson.wi.us
Jackson County is an EEO/AA/ADA Employer

Grounds Lead Worker ~ OPENING ~ Full or Part-Time!

$16.07- 1st shift with rotating weekends
Lead worker position at the Rest Area near Black River Falls, WI. Duties include supervising a crew of 3-4 individuals. Along with the crew, the lead worker is responsible for grounds and janitorial maintenance. Successful candidate must be dependable and hold a valid driver's license with a good driving record.

$1,000 SIGN ON BONUS FOR FULL TIME

HANDISHOP INDUSTRIES
Applications available at www.handishop.org or by email: handishop@handishop.org
A/A, EOE, D/V, M/F

GUNDERSEN
TRI-COUNTY HOSPITAL AND CLINICS
Where Caring Meets Excellence

We have multiple job opportunities available.

FEATURED THIS WEEK:

RN's, Full-Time.
Physical Therapist, Very Flexible Schedule.
Radiologic Technologist, Full-Time.
EMT position.
First Responder position.
Dietary Aide casual position.
Interpreter (Spanish) 20 hours/week Mon.-Fri., no holidays or weekends.

Apply online on our website: ***www.gundersenhealth.org/tri-county/employment***. Search "Jobs" type in "Whitehall" in the "search" field for locations.

CARE CENTER • CLINIC • HOSPITAL

JOIN OUR TEAM!

Qualified employees and RNs can earn a $5,000 referral and sign-on bonus. Incentives include weekend, holiday and shift differentials.

For more information, email Becki Murphy, Recruitment Specialist, at ***bmurphy@gundersenhealth.org***

We offer competitive wages, comprehensive benefits, including: medical, dental, generous paid time off and retirement plans.

Gundersen Tri-County Hospital and Clinics | 20869_1216

Ho-Chunk Gaming – Black River Falls
(Majestic Pines Casino, Bingo & Hotel)

OFFICE MANAGER - CASINO

Black River Falls, WI.

Qualifications: Must be able to read, write and understand English. Ability to handle multiple competing priorities, excellent organizational skills with attention to detail and flexibility. Must be accurate and efficient with the ability to meet deadlines. Must have a strong work ethic. High School Diploma or GED certificate is required. Associate's or Bachelor's Degree in Business Administration preferred or equivalent related work experience. Minimum four (4) years of office management experience required. Must be able to type 45 WPM, must be bondable and licensable according to tribal policy. Must be proficient in Microsoft applications. Must pass Office Manager Test at time of interview.

We offer 401(K), competitive Health, Dental, Vision, and Life benefits.

Please submit APPLICATION to:
Ho-Chunk Gaming – Black River Falls
Human Resource Dept.
W9010 HWY 54 East Black River Falls, WI. 54615
(800) 657-4621 FAX: (715) 284-7582
Application Deadline: 08/03/2022
See our jobs and print applications online at: www.ho-chunknation.com

PERSONNEL MANAGER
CLARK COUNTY

Overview/Purpose of Position:
Clark County has an immediate opening for a full-time Personnel Manager to plan, direct, and coordinate human resource functions of the County to maximize the use of human resources and maintain functions such as recruitment, personnel policies, regulatory compliance, and union labor relations. The Personnel Manager conducts research, consults, evaluates, and coordinates work for the personnel committee and other departments as requested.

Requirements:
A Bachelor's degree from an accredited college or university in business management, public administration, human resource management or related field is required. A minimum of four years of management experience in business, industry, or government is also required. A combination of education and experience will be taken into consideration. Experience in county or municipal government and working with union negotiations and labor relations is highly desirable.

Benefits:
Minimum starting is $83,844.80, based on experience. This position qualifies for a full county benefit package including: health, dental, vision Wisconsin Retirement System with County match, disability, paid time off and paid holidays.

Apply:
To apply, please submit a cover letter, resume, and a Clark County employment application to: Office of Personnel, 517 Court Street, Room 205, Neillsville, WI 54456 or apply online at http://www.clarkcounty.wi.gov by **4:00 PM on Friday, August 5, 2022;** however, applications will be accepted until the position has been filled. All applications must be submitted with a cover letter and resume. Incomplete applications may not be considered.

Clark County is a CRC/EOE/ADA employer

OAK FIREWOOD FOR SALE

Clean, dry oak firewood
ONLY $75 a face cord.
Delivery available by request, ask for details.
Call or text Bill at
715-299-0421
or call 715-284-5992

FREUDENTHAL MFG.

W6322 CTH O, Medford, WI

6946_2

Moveable, U-Shaped Clotheslines
From $289 – $359



10, 12, 15, 20 foot lengths, 10 ft. wide, 6 ft. high, 7 lines standard. Made with special galvanized, high strength steel tubing.

Picnic Table Frame Only $174.95





Swing away Mailbox Stands $139.95

Culverts:
Polyethylene, dual-wall, smooth interior, corrugated exterior. We stock all sizes from 4" to 60" diameters. 20 ft. standard length.

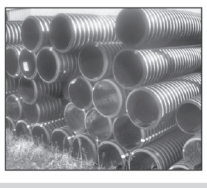

CALL FOR PRICING
1-800-688-0104 • www.freudenthalmfg.com

THE GENERAC PWRcell a solar plus battery storage system. SAVE money, reduce your reliance on the grid, prepare for power outages and power your home. Full installation services available. $0 Down Financing Option. Request a FREE, no obligation, quote today. Call 1-855-707-0232 (WCAN)

THINKING ABOUT INSTALLING A NEW SHOWER? American Standard makes it easy. FREE design consultation. Enjoy your shower again! Call 1-844-479-1327 today to see how you can save $1,000 on installation, or visit www.newshowerdeal.com/wcp (WCAN)

ATTENTION MEDICARE RECIPIENTS! Open Enrollment for Medicare health plans is here! Call our licensed insurance agents for an affordable quote for your needed coverage. Call for a no obligation free quote now! 855-686-2201 (TTY: 711) (WCAN)

LONG DISTANCE MOVING Call today for a FREE QUOTE from America's Most Trusted Interstate Movers. Let us take the stress out of moving! Call now to speak to one of our Quality Relocation Specialists: 888-660-6593 (WCAN)

DONATE YOUR CAR or TRUCK to HERITAGE FOR THE BLIND. Free 3-Day Vacation. Tax Deductible. Free Towing. All paperwork taken care of! CALL 844-374-3067 (WCAN)

FOR SALE: ATV with plow (optional) $4,000, 715-964-7723.

YOUR CAR, BOAT OR MOTORCYCLE helps Rawhide provide mental health services that redirect local Wisconsin youth & adults from harmful decisions. Donate Today! 888-653-2729 (WCAN)

Pavement Consulting Services, LLC
715-271-2829
pavementconsultingllc@gmail.com
FREE ESTIMATES!
EXCAVATING • PAVING
CRACK FILLING • SEALCOATING
INFRARED HEAT PATCHING
CONCRETE • LINE PAINTING
2133 Hogeboom Ave.
Eau Claire, WI 54701

MOBILEHELP, AMERICA'S Premier Mobile Medical Alert System. Whether you're home or away, for safety and Peace of Mind. No Long Term Contracts! Free Brochure! Call Today! 1-855-491-0732 (WCAN)

BUFFALO LUMBER AND TIE CO.

NOW BUYING: STANDING TIMBER OR CUT LOGS
WALNUT, HICKORY, HARD AND RED MAPLE, WHITE AND RED OAK

Dave Kulesa - Buyer	Eric Pulkinen - Buyer	Derrick Broeckel- Buyer	Jeff Fechner- Rsrc. Mgr.
608-863-0794	608-863-6939	608-863-5667	608-434-0000

S2941 Indian Creek Rd., Fountain City, WI 54629 • 608-687-7681



ASPHALT & PAVING EXPERTS

SERVICES OFFERED
- New Installation
- Resurfacing/Overlays
- Parking Lots
- Asphalt Maintenance
- Private Road Paving
- Cracksealing, Seal Coating
- Patching Potholes
- Maintenance and more

FREE ESTIMATE:
715-651-6655

Email: btm.asphaltsolutions@gmail.com

2006 BUICK LACROSSE, 3.8 V-6, full power, only 49,000 miles **$7,499**
2006 CHRYSLER SEBRING LIMITED CONVERTIBLE, from Arizona, 117K, white..... **$6,499**
2012 ACADIA, All Wheel Drive, dark blue, roof, heated leather..... **$10,999**
2014 TRAVERSE, front drive, blue, fully equipped, 109K. **$15,999**
2016 GRAND CHEROKEE LIMITED, V-6, 4X4, leather, roof, 118K **$18,999**
2016 TERRAIN SLT, white, fully equipped, only 83K **$20,599**
2016 SILVERADO CREW LT, 4X4, maroon, one owner, full power, 120K **$29,999**
2018 EQUINOX, All Wheel Drive, Ecoboost 1.5, only 73K, red **$22,999**

RIVERSIDE AUTO SALES
1 Mile West of BRF On Hwy. 54
715-284-4525
www.riversideautosales.com



AAA 24-HR AND QUEST TOWING
Reduced rates for towing to our shop.
Free loaners on body shop work.
AUGUSTA Tire & Auto LLC
715-286-2056
After Hours: 715-559-4763
ASE CERTIFIED
250 INDUSTRIAL DR., AUGUSTA
Open Weekdays, 7am-5pm • Sat., 7am-12pm

ASPHALT PAVING & SEALCOATING
D&D CONSTRUCTION
715-533-1742 • AUGUSTA
Ask about our July Specials!
COMMERCIAL & RESIDENTIAL | SENIOR DISCOUNTS
PARKING LOTS • DRIVEWAYS
HOT CRACK FILLING • PATCHING
FREE Estimates | All Work Guaranteed

FARMER'S PANTRY
DISCOUNT GROCERY
"Make us your first stop"

Pork Tenderloin Applewood Bacon 23 oz..... **$2.99**
Jimmy Dean Pork Sausage Links 9.6 oz..... **$1.45**
Pillsbury Biscuits 6 oz..... **$0.70**
Greek Gods Honey Yogurt 24 oz..... **$1.50**
Land O'Lakes Colby Jack Shredded Cheese 8 oz..... **$1.89**
Pillsbury Angel Food Cake Mix 16 oz..... **$0.99**
Nature Valley Chewy Bars Variety Pack 15 ct cs of 6..... **$5.95**
College Inn Chicken Broth 32 oz..... **$0.90**
Diced Peaches in Strawberry Banana Gel 4 cups..... **2/$1.00**
Martha White Whole Grain Blueberry Muffin Mix 7 oz..... **$0.60**
Ramen Noodles Spicy Shrimp 3 oz cs of 24..... **$2.99**
Multi-Purpose Disinfectant Wipes 150 ct..... **$0.99**

Store Hours: M-F 9-6, Sat 9-5, Sun Closed.
Locations: Farmer's Pantry Marshfield, WI (715) 384-3914
Farmer's Pantry Thorp, WI (715) 669-3400
Value Wise Grocery Colby, WI (715) 316-0700

Scholze ACE HOME CENTER
133 County Road A • Black River Falls, WI
715-284-4454 www.scholzeace.com

HOFFMAN CONSTRUCTION COMPANY
123 Cty. Rd. A, Black River Falls
We are an equal opportunity employer

Community Dental, LLC
716 West Adams St. Black River Falls, WI
(715) 284-9409
Mon.-Thurs. 8am-5pm • Friday 8am-12 Noon

SAMPSON ART GALLERY
sampsonartgallerywi.com
106 MAIN ST.
BRF
715-284-5223

W.H. Lien, Inc.
N8974 Pole Grove Rd.,
Hixton, WI 54635
715-963-4211
Sales & Service Of New & Used Farm Machinery
KNIGHT

GERMAN HILL EQUIPMENT
In Business for 64 Years!
11 E. Washington Street,
Black River Falls, WI
715-284-2411
Simplicity ECHO

NORTHWOOD VET SERVICE LLC
N6630 County Rd. A
Black River Falls
715-284-4424

Paul Dunnigan Farm
N4610 Cty. Hwy. X
Black River Falls
Proud Supporter of Our Local Dairy Farms!

JACKSON COUNTY FAIR

EST. 1854

August 2nd - August 7th, 2022

Jackson County Fair Park, Black River Falls, WI • www.JacksonCountyFairWI.com

Coronation of Miss Jackson County and Fairest of the Fair
TUESDAY, AUG. 2ND • 7:00PM
MILT LUNDA ICE ARENA
Followed by Jackson County Ag. Society Scholarship Award Presentation and Awards to Fair Board

Daily Gate - $5.00
Children 8 & Under - FREE
Season Buttons On Sale: $10.00
Wednesday: FREE Day
Thursday: Free Day for Veterans

Huge Carnival!
Wenzel Amazement Carnival
$25.00
WRISTBAND SPECIAL
Wed. 6-10pm/Thur. 1-5pm
Fri. 1-5pm/Sat. 1-5pm
Sun. 12-4pm

Check for Updates and Fair Highlights, Follow Us On:
Instagram: @jacksoncountyfairwi
Facebook: @jacksoncountyfairwi
Twitter: @jacksonctyfair

RUSH WELL DRILLING
Serving The Area For 5 Generations
Jon Rush - Owner
N7570 N. Odeen Rd.
Black River Falls, WI
715-284-5287
715-299-4605

Black River Chiropractic Clinic, S.C.
126 S. 2nd Street,
Black River Falls
715-284-2915
www.blackriverchiro.com

Waumandee STATE BANK
"Always at your service"
waumandeebank.com
24-hr. Telebanc 1-877-319-8627
WAUMANDEE · ARCADIA
BLACK RIVER FALLS · BLAIR
DURAND · FOUNTAIN CITY
MONDOVI · WHITEHALL
Member FDIC

Esser Insurance Agency
• *Farm* • *Home*
• *Business*
• *Auto* • *Life*
Alma Center, WI 54611
PH: 715-964-6311

Union State Bank
Loan Production Office
445 N Water St • Black River Falls, WI 54615 • 715-670-4090
www.usbwestsalem.com
FDIC

Coulee Region
Landscape AND DESIGN LLC
Jason Oslie
Design, Construction and Maintenance
608.797.4473

Rural Mutual Insurance Company
Matt Rhodes
Agent
1 Main St.
Black River Falls, WI 54615
Call me for a quote!
Office: 715-284-2522
Cell: 608-396-1619
mrhodes@ruralins.com

Are You Turning 65? Or Have Health Insurance Questions?
I Can Help You - Call Today!
THE Insurance CENTER
Call and ask for
Jim Dingeldein
888-257-7864

THE LIGHTHOUSE INN MOTEL
Jct. of
Hwys. 12/27 &
Hwy. 95, Merrillan
715-333-2801

Clear View REALTY
715-284-8439
www.clearviewrealty.com
447 N. Water St.,
Black River Falls,
WI 54615

BUSWELL • JENSEN-MODJESKI
TORGERSON'S • SCHIEFELBEIN
funeral homes
408 N. WATER STREET, BLACK RIVER FALLS | 715-284-4321

SAMPSON HEATING & AIR CONDITIONING, INC.
126 W. Main St.,
Hixton, WI
715-963-2921
Sales and Service Since 1959
www.sampsonheating.com
TRANE LENNOX Hydron Module Geothermal Systems
"We Service Most Brands of Heating & AC Equipment"
"Full Sales & Service HVAC Contractor"

BLACK RIVER FAMILY DENTISTRY
FAMILY ORTHODONTICS
ELIZABETH HERZBERG, D.D.S.
JHONNY CASTRO, D.D.S.
N6625 CTY. RD. A
BLACK RIVER FALLS, WI
715-284-3100

State Farm®

Karen Stai Koenigs Ins Acy Inc
Karen Koenigs, Agent
323 County Road A
Black River Falls, WI 54615
Bus: 715-284-4020

State Farm, Bloomington, IL
2001738



GREENLEAF TRUCKING LIME & EXCAVATING
•Lime Spreading •Trucking • Asphalt Paving
Taylor, WI
715-662-2315

CCU CO-OP CREDIT UNION
www.coopcu.com
800-258-0023
NCUA
OFFICE LOCATIONS:
Black River Falls: 100 E Main St
Fall Creek: 326 E Lincoln Ave
Galesville: 17578 N Main St
Melrose: 409 N Washington St
Onalaska: 100 French Rd
Strum: 134 Fifth Ave N

Beer Garden Entertainment

Thirsty Thursday
THURSDAY, AUG. 4TH • 5PM-7:30PM
LIMITED SEATING

Karaoke
THURSDAY, AUG. 4TH • 8PM-12AM

Eddy Ray
FRIDAY, AUG. 5TH • 1PM-5PM

Static Echo
FRIDAY, AUG. 5TH • 9PM-1AM

Eddy Ray
SATURDAY, AUG 6TH • 1-5PM

Dan Lepien Band
SATURDAY, AUG. 6TH • 11PM-1AM

NEW AT THE FAIR:

- **Farm Chore Fun**
- **The Great Randini: Magic, Hypnosis & The Mad Scientist Show**
- **Country Pride Car Show** *(Free Shuttle)*
- **Ax Throwing Cages**

Lego Contest Information at:
www.jacksoncountyfairwi.com
Medallion Hunt: Follow on Facebook

JACKSON COUNTY

JUNIOR LIVESTOCK AUCTION & CHEESE BASKET AUCTION

Saturday, Aug. 6

Sale Will Starts @ 4 PM!
With Buyer Registration Starting at 3 PM
LIVESTOCK ARENA

Grandstand Entertainment

Jackson County Tractor Pull
WEDNESDAY, AUG. 3RD • 7PM

Wazee Riders Horse Show
THURSDAY, AUG. 4TH • 6:30PM

Western Wisconsin Truck Pullers
FRIDAY, AUG. 5TH • 7PM

Dan Lepien Band
SATURDAY, AUG. 6TH 6:30PM-7:30PM

Madd Hoss Jackson
SATURDAY, AUG. 6TH 8:00PM-11:00PM

Kids Power Wheels
SUNDAY, AUG. 7TH • 11:00AM

Demolition Derby
SUNDAY, AUG. 7TH • 11:30AM

BJ's Airport Bar & Grill
OPEN 7 DAYS A WEEK
Located on Hwy. 54 East on Airport Rd., Black River Falls, WI
715-284-4080
ATM • Major Credit Cards Accepted

Foster Primary Eye Care
Dr. Gregory A. Foster
OPTOMETRIST
Serving the Black River Country Area for 99 Years.
Neillsville 715-743-3126
Black River Falls 715-284-4876

Gaier CONSTRUCTION
Since 1939
Design Build General Contractor
RAYNOR GARAGE DOORS
VP BUILDINGS
129 West 2nd Street, Black River Falls, WI 54615
715-284-9707
www.gaierconstruction.com

BRF Studio 107, LLC
310 Cty. Rd. A, Black River Falls
715-284-2131
Hair, Nail & Tanning Salon

The FIRST FRUITS COMMON MARKET
HOME OF:
FALLS POPCORN COMPANY & DISCO LEATHER GOODS
POPCORN SNACKS CANDY
HANDBAGS GIFTS JEWELRY
BUY 3 GET 1 FREE POPCORN
25 S 1st Street, Black River Falls

SONSALLA HEATING & CONTROLS, LLC
Commercial & Residential
Heating-A/C
Commercial Refrigeration
Please Call Heather for Your Service Needs
715-333-2801

Strandberg Veterinary Service
100 W. Main, Alma Center
715-964-5441

The Sweet Cellar
Owner ~ Joan Gaede
206 E. Main Street
Alma Center, WI
715-964-5003

Massage Solutions
Gift Certificates Available
311 County Rd. A
Black River Falls
284-4200

Corner Bar
Merrillan, WI
715-333-2028

Jessen FAMILY CHIROPRACTIC
~ ACCEPTING NEW PATIENTS ~
Monday - Saturday
Evening Appointments Available
715-284-5551
438 North Water Street
Black River Falls
Like us on Facebook
www.jessenfamilychiropractic.com

RIPP DISTRIBUTING COMPANY, INC.
"Your Water Source"
715-284-9866
Black River Falls, WI
Home & Office Bottled Water Service Water Filtration, Coffee Sales & Private Labeled Bottle Water

NORDSTROM Construction & Lumber, Inc.
Lumber • Paints • Windows
Cabinets • Insulation
Material-Handling Equipment
Melrose
608-488-2401

MELROSE EXPRESS & Black River Canoe Rental
bp
Corner of Hwy. 54 & 108 Melrose
608-488-7017

Stones Throw SUPPER CLUB
Hatfield 715-333-2603
Hours: Thurs. 4:30pm-8pm
Fri.-Sat. 4:30pm-10pm
Sun 4:30pm-8pm

Custom HEATING & COOLING, Inc.
· HEATING · PROPANE
· COOLING
216 E Division Street
Neillsville, WI
715-743-6109
www.customheating.org
DALE'S Refrigeration & Heating Appliances
Proudly Serving Clark, Jackson and Wood Counties!
RUUD PRO PARTNER

KROHN CLINIC
OUR FAMILY CARING FOR YOURS
610 W. Adams Street, Black River Falls, WI 54615
Complete Family Health Care
Hours: Mon. - Fri. 7:45am - 5:00pm
www.krohnclinic.com
715-284-4311

BLACK RIVER COUNTRY BANK
EST. 1907
WE WANT WHAT YOU WANT
221 MAIN STREET
BLACK RIVER FALLS
(715) 284-9448
401 N. WASHINGTON STREET
MELROSE
(608) 488-2411
WWW.BRCBANK.COM
EQUAL HOUSING LENDER
FDIC

Brauner's Garage INC. & STORAGE
Used Cars & Trucks
N7630 County Road E
Black River Falls, WI
PH: 715-284-4879
Fax: 715-284-4881
24 HOUR TOWING & REPAIR SHOP

RIVERSIDE
AUTO & VAN RENTAL
715-284-4525
Daily Rental On Vans, Regular Passenger & Compact 4 Drs.
Located 1 Mile West of Black River Falls On Hwy. 54

LANDMARK TITLE SERVICE, INC.
25 S. 2nd St., Black River Falls
PH: 715-284-9220
Mon. - Fri. 8 am-4:30 pm

Skyline GOLF CLUB
Tee Times Start at 7AM
612 N. 11th Street • Black River Falls
715-284-2613 ~ www.skylinegolfcoursewi.com

2022 Jackson County Fair

Wednesday, August 3rd

FREE DAY AT THE FAIR
Medallion Hunt: Follow on Face Book
ALL DURING THE FAIR: Antique Tractor Display; Farm Machinery Display and Historical Society Building
8:00am - Livestock Carcass Ultrasound
9:00am - Dog Show; **Livestock Arena**
Please check livestock & small animal departments for *entry times*
NEW: 3:00-6:00pm - Farm Chore Fun, Hosted by MOPS, Ice Arena
3:00pm - Sheep Show; Livestock Arena
4:00pm - Jr. Foods Judging; Ice Arena
5:00pm - Flag Raising Ceremony,
with Ho-Chunk Color Guard Flag pole at Ice Arena
Wenzel Amazements Carnival: $25.00 Wristband Special: Wed. 6-10pm; Thur. 1-5pm, Fri. 1-5pm, Sat. 1-5pm, Sun. 12-4pm
5:00pm-8:00pm -
Jr. & Open Class Exhibits and Lego Contest Entries Lunda Ice Arena
NEW: 6:00pm - The Great Randini
Magic/Hypnosis Show Family Tent
6:30pm - Outstanding Farmer Award & Supper,
co-sponsored by: BRF FFA Alumni & J.C. Farm Bureau
GRANDSTAND 7:00pm - Jackson County Tractor Pull

Thursday, August 4th

FREE DAY FOR VETERANS
8:30am-10:30am - ALL ENTRIES DUE
8:30am - Swine Judging, Livestock Arena
11:00am - Judging Of Exhibits, Junior & Open, Ice Arena, Check times of judging for each department: www.jackson-countyfairwi.com
The Great Randini Magic/Hypnosis & The Mad Scientist Shows; 12:00, 2:00, 5:00 & 7:00 Family Tent
Watch For The Bubble Man
NEW: Ax Throwing Cages; Starting At 2:00pm-10:00pm, Each day of the fair.
4:00pm - Horse Fun & Games; Outdoor Arena
NEW: Thirsty Thursday 5:00-7:30pm, Featuring Our Local Wineries And Brewery; Beer Garden *Limited Seating*
GRANDSTAND 6:30pm - Wazee Riders Horse Show
8:00pm-12:00am Karaoke; Beer Garden

Friday, August 5th

8:30am - Antiques Judging; Antique Building
9:00am - Rabbit Show; Small Animal Barn
9:30am - Beef Show; Livestock Arena
9:30am-10:30am - Yoga for All Ages Ice Arena
10:00am - Horse Show; Outside Arena
The Great Randini: Magic, Hypnosis & The Mad Scientist Shows 9:00, 11:30, 3:00, 7:00 Family Tent
11:00am-12:00pm Library Story Hour; Ice Arena
1:00pm-5:00pm - Beer Garden, Eddy Ray
2:00pm-10:00pm - Ax Throwing

Friday, August 5th *Continued*

2:00pm-3:00pm - Zumba Ice Arena
2:00pm - Dairy Show; *Note New Time & Show Order,* Livestock Arena
3:00pm - Goat Show; Animal Arena
4:00pm - Llamas, Alpacas & Exotic Animals; Livestock Arena
5:00pm - Chris Wrobel Magic Show; Family Tent - FREE
GRANDSTAND 7:00pm -Western Wisconsin Truck Pullers
9:00-1:00am - Beer Garden, Static Echo

Saturday, August 6th

7:30am - Jr. Exhibitor Breakfast, Ice Cream Stand
NEW: 8:00am-3:00pm - Country Pride Car Show,
Free Shuttle, Hosted At Riverside Auto and Toy Box, Riverside Auto, N5856 WI 54
8:00am - Gymkhana Horse Show; Outdoor Arena
8:00am - Lil' Britches Dairy Show; Livestock Arena
8:30am - Dairy Show; Note New Time & Show Order, Livestock Arena
9:00am-5:00pm - Touch-a-truck
9:00am - Poultry Show, Small Animal Barn
9:00am - Cats, Small Animals Show; Small Animal Barn
9:00am-12:00pm - Will Prindle Memorial Fundraiser; Ice Arena
11:00am - Lil' Britches Sheep Show; Livestock Arena
11:00am - Draft Horse Hitch; Horse Barn
The Great Randini: Magic, Hypnosis & The Mad Scientist Shows; 9:00, 11:30, 3:00, 7:00 Family Tent
12:00pm - Moes Hardware Bake-off; Ice Arena, *Entries Due 11:00am-12:00pm*
1:00pm - Kids Pedal Pull & Money Hunt, 1:00pm Registration, 1:30pm Pull
1:00pm-5:00pm - Beer Garden, Eddy Ray
2:00pm-10:00pm - Ax Throwing
2:00pm - Pony Pull, Northwest Association Of Pony Pullers, Horse Barn
4:00pm - Jr Livestock & Cheese Basket Auction, Livestock Arena
5:00pm - Chris Wrobel Magic Show Family Tent
GRANDSTAND -
6:30pm-7:30pm - Dan Lepien Band
8:00pm-11:00pm - Madd Hoss Jackson
11:00pm-1:00am - Beer Garden with the Dan Lepien Band

Sunday, August 7th

9:00am - Ecumenical Church Service; Family Tent
10:00am - Draft Horse Halter; Horse Barn
10:00am-4:00pm - Ax Throwing
10:30am - Round Robin Overall Livestock Showmanship Contest; Livestock Arena
2:00pm - Herdsmanship and Special Awards; Livestock Arena
GRANDSTAND -
Kids Power Wheels - 11:00am
Demo Derby - 11:30pm
Release Time 4:00pm

Planning An AUCTION
Experienced & Professional Service ASSURING YOU OF TOP DOLLAR ON YOUR AUCTION
•Farm •Household •Estate •Commercial •Appraisal Service
JOHN MARG AUCTIONEER, LLC
715-284-4684

OSSEO–AUGUSTA VETERINARY CLINIC, INC.
OSSEO
715-597-3158

RegalRexnord
We create a better tomorrow by efficiently converting power into motion.
W9919 W. Bauer Road
Black River Falls, WI 54615
www.regalrexnord.com
PH: 715-284-9801

FOB LZ LANDING ZONE
NORTH BEND MERICA
Saturday Night Prime Rib
608-488-2229

JEC 1937 JacksonElectric Cooperative
Your Touchstone Energy® Cooperative
N6868 Cty. Road F
Black River Falls, WI 54615-0546
715-284-5385 or 800-370-4607
Outage Only 855-222-DARK (3275)
www.jackelec.com

Norgaard Agency, Inc.
N5881 Hwy. 54 West
Black River Falls, WI
Your Independent Insurance Agent
www.norgaardagency.com
715-284-5115

tHAIRapy Salon
Hours: Monday & Tuesday 8am-4pm
• Wednesday 9am - 6pm
Thursday 8:30am - 5pm
CLOSED Friday, Saturday & Sunday
443 North Water Street
Black River Falls, WI
715-284-3424

ProVision Partners GROWING TOGETHER
800-944-1784
www.provisionpartners.coop
Feed-Grain-Agronomy
LP Gas-Bulk Fuel
Cenex Convenience Stores

RC HEATING & COOLING
Installation & Service in Clark, Jackson & Wood Counties
N1831 State Hwy. 95, Neillsville, WI
Amana Heating & Air Conditioning LASTS AND LASTS AND LASTS.
715-743-0233

Deer View
"Straight Out of Hatfield"
715-333-9575
Hatfield Sports Shop
715-333-5009
N451 Cty Rd J, Hatfield

MILLIS TRANSFER, INC
millistransfer.com
P.O. Box 550, Black River Falls
715.284.4384

Est. 1968 WOOD SALES & SERVICE
N5931 Hwy. 54W
Black River Falls, WI 54615
harvey@woodsalesservice.com
www.WoodSalesService.com
PH (715) 284-9438
(800) 657-4653
CHAINSAWS • LAWN & GARDEN • WOODSTOVES
Central Boiler · Cub Cadet · KIOTI · STIHL lumber One Worldwide · YANMAR

DOBSON TAX & ACCOUNTING SERVICES, LLC
Tammie Dobson CPA
433 Forrest St., Black River Falls, WI 54615
tammie@dobsontax.com
PH: 715-284-7122 Fax: 715-284-8853

Dr. Joel Gartner
ADVANCED
CHIROPRACTIC AND LASER CENTERS S.C.
Black River Clinic
3 E. Main St., Black River Falls
(715) 284-5550

sfb
SECURITY FINANCIAL BANK
Member FDIC
Alma Center & Black River Falls
sfbank.com • 888.254.0615

Little Vinny's
Enjoy a cold drink and a bite to eat on our patio!
43 Main St.,
Black River Falls, WI
715-670-0187
Open 10am-Close



Main Street Styling
Specializing in hairstyling for the whole family.
Sara Jessop
130 Main St.,
Black River Falls, WI 54615
715-284-0576

Search & Recovery
Engineering
Outdoor Recreation & Rescue
Hours: Tues-Thurs 9-5 • Friday 9-6
Saturday 8-Noon • Sun/Mon Closed
800 Oasis Rd.,
Black River Falls, WI
833-392-3589

Waughtal
MOTOR SALES
For all your parts and repair needs!
216 N. Washington St.
Melrose
608-488-3911

FOB
BAR & GRILL
MERICA
608-396-3020

EQUITY
COOPERATIVE LIVESTOCK SALES
Hwy. 53, Ettrick, WI • 608-525-3011
Hwy.16, Sparta, WI
608-269-3104
Hut: 608-434-0180

L&M Café LLC
Downtown Melrose
608-488-2611

WEBB'S
RENTALS & SERVICE
ATVs • UTVs • Kayaks
Canoes • Paddle Boards
Pontoon • Tubes • PWC
www.webbsrental.com
608-295-5032

Proud to be a 2020
American Star Agency
Shawn R. Johnson, Agent
American Family Insurance
920 Fillmore St.,
Black River Falls, WI 54615
715-284-4113
715-299-0239-Cell
sjohns18@amfam.com
AMERICAN FAMILY INSURANCE
Insure carefully, dream fearlessly
American Family Mutual Insurance Company, S.I. & It's Operating Companies
6000 American Pkwy., Madison, WI 53783

Black River Power Sports
715-284-2600
Service For Most Makes and Models...ATVs, UTVs, Motorcycles & Snowmobiles
CFMOTO
SUZUKI
GRAVELY

CORNER STORE
It Is
DELI - SNACKS - SWEETS - DRINKS
923 Main St.,
Black River Falls
715-284-0450
HOURS: Mon-Thurs 6AM-8PM
Fri 6AM-9PM • Sat 7AM-9PM
Sunday 7AM-6PM

Capi's
20 S. 2nd St.,
Black River Falls
OPEN 7 DAYS A WEEK
10 AM - Bar Time
PH: 715-670-0123
NEW Outdoor Seating!
Homemade Pizzas Available

ASAP
Septic Pumping LLC
Hwy. 95,
Alma Center
715-963-ASAP (2727)
Pat & Cindy
Shramek, Owners

THE WRIGHT PLACE
44 Main St., Black River Falls
715-670-0004

Preferred INSURANCE
Auto - Home - Business
Stop in and see Angie and Linette
Black River Falls, WI 10 S. Roosevelt Rd. • 715-284-5318
La Crosse, WI 401 King St. • 608-881-6566
www.preferredlax.com or Facebook
Mt. Morris Mutual Insurance Company

Sport Country ATV & Marine
Hwy. 12 & 27 South,
Black River Falls
Service You Can Trust
715-284-7228 www.sportcountry.net

Physical Therapy and Rehabilitation
Hours: M-W 8-5 ~ F 8-4
NORTHWOODS THERAPY ASSOCIATES
www.northwoodstherapy.com
Orthopedics • Manual Therapy
• Trigger Point Dry Needling
• Work Conditioning
• Gait Training • Balance Training
• Body Mechanics and Posture
9 Main St., Black River Falls, WI 54615
715-670-0310

DANMARK PLUMBING & SEPTIC SERVICE INC.
Est. 1992
Jct. Hwy. 12 - 27 & 54,
Black River Falls
715-284-1530
#MP224686

SERVICE DIRECTORY

YOUR GUIDE TO AREA SERVICES

24 Hour Wrecker Service & Flatbed Hauling Also



24 Hour Local & Long Distance Damage Free Hauling
We Will Haul You & Your Vehicle Where You Want To Go!!
BRAUNER'S GARAGE & STORAGE
Hwy. E, Hatfield Rd., B.R.F., WI • **PH: 715-284-4879**

SAMPSON
HEATING & AIR CONDITIONING, INC.
126 W. Main St., Hixton, WI
715-963-2921
Sales and Service Since 1959
www.sampsonheating.com
TRANE LENNOX Hydron Module Geothermal Systems
"We Service Most Brands of Heating & AC Equipment"
"Full Sales & Service HVAC Contractor"

RIVERSIDE
AUTO & VAN RENTAL
284-4525
1 Mile West of Black River Falls On Hwy. 54
Rentals Available On Mini Vans, 15 Passenger Vans Full Size Sedans or Economy Cars •Call For Rates•

New Homes • Garages • Additions • Decks • All Types of Remodeling Siding• Bathrooms • Kitchens • Drywall
Getting the Job Done Right!
JC CARPENTRY
Fully Insured!
Call Bob At
715-533-9241
Trusted By Customers For 28 Years!

BOBCAT SERVICE



• Driveways
• Lot Clearing
• Brush Mowing
Keith Cormican
715-896-0726

SKID STEER RENTAL
Track or Tire Machine, Grapple, Bucket, Forks & Post Hole Digger Attachments
Call 715-284-2697 | Gerdes Fabricating, Inc.

QUALITY SERVICES REMODELING
Painting, Carpentry, Bathroom & Kitchen Remodels, Tile Work & More!
715-333-2069 Office
847-456-7452

JK CLEANING & RESTORATION
• Fire • Smoke
• Emergency Water Removal
• Air Ducts • Carpet
• Tile • Upholstery
•Janitorial
715-743-4448
www.JKclean.com

FULL TILT LAND WORKS
• Food Plots • Brushing
• Pasture Seeding
• Property Maintenance
Carson at 715-299-9312

PROBLEM WATER EXPERT
Rose Water Service
See what your water can be!
• ***FREE WATER TESTING*** •
Water Treatment, Plumbing Services and Hot Water Heaters
Paul Rose, Owner
715-743-2096
RoseWaterService@gmail.com
rosewaterservice.com

STICHERT ROOFING
Insist on an Interlox Roof
• LIFETIME ROOFING •
The Last Roof You Will Ever Need!
715-683-2490

BATHROOM UPDATES
Capaul's Has You Covered
FROM DESIGN TO INSTALL, WE CAN DO IT ALL!
Tile Showers, Cabinets, Flooring, Countertops and Lighting - Get the Bathroom You've Been Dreaming of Now!
715-284-4949
blackriverfalls@capauls.com



CAPAUL'S SINCE 1973
14 W. Jefferson St., Black River Falls
1217 N. Superior Ave.,Tomah
107 E. State St., Mauston
www.capauls.com

RC HEATING & COOLING
Installation & Service in Clark, Jackson & Wood Counties
N1831 State Hwy. 95, Neillsville, WI
Heating & Air Conditioning Amana LASTS AND LASTS AND LASTS.
715-743-0233

ADVANCED MOBILITY LLC
PROMPT QUALITY SERVICE YOU CAN TRUST
Sales ~ Service ~ Repair ~ Installation
Mobile Scooters • E-Bikes • Battery Replacement
Stair Chairs • Vertical Platform Lifts • Elevators
FREE In-Store Battery Testing ~ 24 Hour Emergency Service
HARMAR AUTHORIZED DEALER ewheels
advancedmobilitywi.com
449 N Water St. | Black River Falls
715-456-3557 • 608-698-0082

DMT TREE SERVICE
BLACK RIVER FALLS, WI
Dakota Tennant
(715) 896-6480
Fully Insured Tree Service Offering:
• TREE TRIMMING AND REMOVAL
• STUMP GRINDING
• SNOW PLOWING

Excavator, Bulldozer, Skidsteer & Dump Truck



CASPER FARM SERVICE



Matt at 715-299-7120

Custom HEATING & COOLING, Inc.
• HEATING • PROPANE • COOLING
216 E Division Street
Neillsville, WI
715-743-6109
www.customheating.org
DALE'S Refrigeration & Heating Appliances
Proudly Serving Clark, Jackson and Wood Counties!
RUUD PRO PARTNER

NORDSTROM
CONSTRUCTION & LUMBER INC.
101 Tanner St., Melrose
HARDWARE & BUILDING HEADQUARTERS!
LUMBER • PAINTS
WINDOWS • CABINETS
INSULATION • DECKS
ROOFING • SIDING
True Value
608-488-2401
608-488-3467

HODGE CARPENTRY
HIXTON, WI
Residential • Commercial
•New Construction & Remodeling
•Free Estimates
•Fully Insured
•Satisfaction Guaranteed
•Bobcat Services
•Additions • Decks
•Garage Doors • Siding
•Windows • Doors
•Roofing •Drywall
•Pressure Washing
•Sealing Cabins
27 Years Experience
Senior Discounts
715-299-5300

Coulee Region Landscape AND DESIGN LLC
Your local landscape professional.



• Design/Construction
• Retaining Walls/Patios
• Lawns & Planting Beds
• Outdoor Rooms
• Paver Walkways
• Trees, Shrubs, Perennials
• Maintenance & Turf Care
• **Landscape Supplies:** Topsoil, Rock, Mulch
Jason Oslie • 608.797.4473
N5186 St. Hwy. 54, Black River Falls

Gaier CONSTRUCTION
GENERAL CONTRACTOR
BLACK RIVER FALLS
PH: 715-284-9707
www.gaierconstruction.com
VP RAYNOR
VARCO-PRUDEN PRE-ENGINEERED BUILDING SYSTEMS
GARAGE DOORS & OPERATORS Sales & Service

Call For Service Directory Space
715-284-4304

DINING & ENTERTAINMENT

Behind Barr's Bar & Grill
N9302 Cty. Hwy O, Greenwood
facebook
Behind Barrs Bar & Grill

Wednesdays Feature:
Burger & Fries Basket $5
Add 50¢ Each for Cheese and Bacon
Cruisin Night
Wed., July 13
5pm-8pm
Happy Hour Mon., Wed. & Thurs. 3-5PM
Carry-Outs Available While the Kitchen is Open
715-267-6733

Music In Schuster Park
Thurs., August 4 • 5:00 - 8:00 PM
Pie, Ice Cream & Hot Dog Plate
MUSIC PROVIDED BY "COUNTY LINES"
PLAYING A VARIETY STYLE OF MUSIC
Bring a lawn chair & enjoy an evening of music and food!
Co-sponsored by Zion Lutheran Pine Valley Church & Neillsville Recreation Dept.
Freewill donations will help support community projects

COME ENJOY A... **"Deluxe" Pie & Ice Cream Social**
Sunday, July 31st
11:00 am-1:00pm
@York Center UMC
Serving:
Hot Beef or Pulled Pork Sandwiches, Baked Beans, Coleslaw, Watermelon, one Dessert and Beverage
(milk, coffee, lemonade)
Prices: $10 Grade 6-Adults $5 K-5 FREE for Pre-K $5 for Dessert & Beverage or an additional dessert
Proceeds will benefit Church and Community Mission Projects

CANCER BENEFIT for Mike Beck
Mike was diagnosed with Stage 4 Rectal cancer on April 8, 2022. His treatment will be long and extensive, resulting in time off for Mike and his partner, Susan. The proceeds from this benefit will help offset the costs incured during this difficult time.
Sat., July 30 • 1:00 PM
Melrose Rod and Gun Club
FOOD & BEVERAGES AVAILABLE
BRING YOUR SHOTGUN For a 2-Man Shootout/ Annie Oakley Style
•Bake Sale
•Silent Auction
•Chinese Raffle
•Cornhole Tourney
•50/50 Drawings
For More Info Contact: Susan 608-799-8912 or Roseanne 715-896-0395

The Shopper, Banner Journal & Clark County Press
409 EAST MAIN STREET
BLACK RIVER FALLS WI 54615
(715) 284-4304
ADVERTISING DEADLINE
Wednesday @ 4 p.m.

UP TO $15,000 OF GUARANTEED LIFE INSURANCE! No medical exam or health questions. Cash to help pay funeral & other final expenses. Call Physicians Life Insurance Company 844-433-5898 or visit www.Life55plus.info/wcp (WCAN)

WESLEY FINANCIAL GROUP, LLC Timeshare Cancellation Experts Over $50,000,000 in timeshare debt & fees cancelled in 2019. Get FREE informational package & learn how to get rid of your timeshare! FREE consultations. Over 450 positive reviews. CALL 844-374-2565 (WCAN)

CLASSIFIED RATES: $9.00 for the first 15 words, 25¢ for each additional word. Classifieds must be in and paid by 4pm Wednesday. The Shopper, Banner Journal & Clark County Press, 409 E. Main St., Black River Falls, WI 54615. 715-284-4304.

McSWEET'S IRISH PUB
Your Final Destination
Welcome Class of '82
40th Reunion
Sat., August 6
Live Music
Pork w/The Fixings!
Pontoon Rides
DON'T MISS
BIKE NIGHT
Thursday, July 28
With..."TravAceTrio" w/JERRY JOHNSON Starting at 5:30 PM
Music By... SHADY GLEN BAND 5 PM
Fri., Aug. 5 • 6:30 PM BLAINE HOWARD
OPEN MON.-THURS. 2PM • FRI., SAT. & SUN. Noon • CLOSED WEDNESDAYS
Book your birthdays, anniversaries & reunions here!
OFF EXIT 115 • N6600 Riverview Drive, BLACK RIVER FALLS, WI 54615 • 715-284-3020

KARNER BLUE Garden Club meets the second Thursday of each month April to Oct. For more information, time and place, call Carol at 715-670-0585.

ADRC OF JACKSON COUNTY • AUGUST 1 - AUGUST 5
SENIOR NUTRITION PROGRAM MENUS
All Sites Provide Bread & Butter, Milk or Coffee
RESERVATIONS ARE REQUIRED FOR ALL HOME-DELIVERED & STARRED (**) SITES.
CALL 715-284-3978

BLACK RIVER FALLS HOME-DELIVERED • MON-FRI
11am - 1pm • 715-284-1322
All meals come with bread w/margarine & 1% or skim milk
MON: Roast beef, mashed potatoes, peas, spinach, applesauce
TUES: Chicken hot dish, beets, lettuce salad, jello w/fruit
WED: Roast pork, pork & beans, mashed potatoes, carrots, peaches
THURS: Sausage & gravy over mashed potatoes, green beans, cranberry juice, pudding
FRI: Meatloaf, scalloped potatoes, stewed tomatoes, diced pears

TAYLOR GENERAL STORE & CAFÉ • MON-FRI
715-662-2225 • Dine in or Carryout
MON: Meatloaf, potatoes, cucumbers, peaches
TUES: Tacos or taco salad w/lettuce & tomato, tator tots, fruit dessert
WED: Stuffed chicken, potatoes, celery & carrots, jello w/fruit
THURS: Pulled pork on bun, macaroni salad, baked beans, applesauce
FRI: Fish, potato, coleslaw, mixed fruit

MELROSE • CONGREGATE • MON-THURS
Site Location: L&M Café, 608-488-2611 • Served 11am-1pm
Dine in or Carryout
All meals come with bread, butter, 1% milk, coffee or tea
MON: Cream chicken over biscuit, salad, broccoli, gelatin w/fruit
TUES: Meatballs, mashed potatoes, sweet potatoes, pineapple
WED: Pork ribs, american fries, baked beans, kraut, applesauce
THURS: Fish, garlic potatoes, beets, Mandarin oranges

MERRILLAN • CONGREGATE • MON-FRI
Site Location: Merrillan Café, 715-333-9200 • Served 11am-1pm
Dine in or Carryout
All meals come with bread & butter, 1% milk, coffee or tea
MON: Pork chop, sweet potatoes, spinach, Mandarin oranges
TUES: Chicken, mashed potatoes, beets, peaches
WED: Ham, sweet potatoes, carrots, pineapple chunks
THURS: Meatballs, mashed potatoes, peas, banana pudding
FRI: Fish, potato, bean soup, fruit cocktail

MILLSTON • WED-THURS
Site Location: TK 400 Club, 715-284-0072 • Served 11am-1pm
All meals come with bread & butter, 1% milk, coffee or tea
WED: Lasagna, side salad, garlic bread, fruit
THURS: Salisbury steak, mashed potatoes, corn, fruit

Spread the Love Campaign
When: July 24th 1:00 - 3:00 pm
Where: LUNDA PARK
FREE flowers, food, and games.
Come spread the **LOVE** to this community.
Sponsored by Evangelical Lutheran Church

Subscribe Today
TO YOUR LOCAL PAPER
BANNER JOURNAL
OR THE
CLARK COUNTY PRESS
715-284-4304

SENIOR NUTRITION MENU
For Neillsville, Greenwood, Loyal

Mon., Aug. 1: Pork & Gravy Over Rice, Carrots, Applesauce, Fresh Fruit, Bread & Butter, Yogurt, Milk
Tues., Aug. 2: Salisbury Steak, Mashed Potatoes, Peas, Pineapple, Dinner Roll & Butter, Fresh Fruit, Milk
Wed., Aug. 3: Split Pea Soup, Hamburger w/Lettuce, Tomato, Onion & Cheese w/Bun and Butter, 3 Bean Salad w/Black Beans, Cookie, Milk
Thurs., Aug. 4: Turkey, Stuffing w/Gravy, Corn, Pears, Coleslaw, Bread & Butter, Berry Bread, Milk
Fri., Aug. 5: Roast Beef, Sweet Potatoes, Broccoli, Mixed Fruit, 12 Grain Bread & Butter, Pudding, Milk

Coffee Available at Center
Please Note: Occasionally there may be substitutions to the menu due to shortages from our food distributors.

People 60 years of age and older are encouraged to use the Nutrition Program. Please call **24 hrs.** ahead to reserve or cancel a meal for the following centers: **Greenwood/Loyal** 9:30am - 1pm 715-456-2905 (Sharon). **Neillsville** 10am-1pm 715-743-3177. If no answer at the above telephone numbers, please call the ADRC Office at 715-743-5166 or 1-866-743-5144. **Meal reservations and cancellations are needed by NOON (12PM) one business day in advance.**
The suggested contribution donation per meal is $4.00. Thank you.
All menu items are prepared in kitchens that are not allergen-free. We cannot guarantee that food allergens will not be transferred through cross-contact.

2022

Will Prindle Memorial

HAIR DONATION & FUNDRAISER EVENT

Saturday, August 6 9:00-11:30

BLACK RIVER FALLS, WI Jackson County Fair*

Milt Lunda Arena *Gate Fee Applies



Will was a kind soul, gone too soon. Help raise money to go towards *local suicide prevention & cancer support* for our community.

THE MAIN EVENT

HAIR CUTS
9:00-11:30
See Details Below & in FB Event

CHINESE RAFFLE

BEST BEARD CONTEST
Registration Until 10:15, Begin 10:30
*Categories Include:
-Best Overall, Longest Beard, and Best Partial Beard (stasche included!)

PROGRAM
Starts at 11:00



Contribute: Venmo (@WillPProject) or contact Brianne Massman
715.797.4723

THE HAIRY DETAILS

Walk-in for a haircut onsite
->Donate 8" or longer OR
->Make a $ donation for a trim
*Come with clean and dry hair
*Color-treated hair is accepted
*Bring a pic of a simple new cut

OUR SWEET STYLISTS!

Kelly Nieman, Bethany Young, Brandi Berg, and Lisa Niedfeldt will cut hair at the event!
OR, you can donate hair BEFORE the event with Alison Skaar, Lori Kitelinger, Jeanette Smith, Amanda Benzing, or Aly Wedward.

Come to the event for a walk-in haircut! You can also bring your donation with you if it's already cut.

See DETAILS about the event in the #WillPProject Facebook Group.

MARK YOUR CALENDAR

LITTLE WILLY'S POKER RIDE
SATURDAY, JULY 30TH -
Meet at Kal's in Hixton
Register 10-11 and roll back in by 5:00. T-Shirts!
Music & food to follow!

NORTHWOOD VET SERVICE LLC
Your hometown veterinary clinic.

KROHN CLINIC
OUR FAMILY CARING FOR YOURS

WILL'S ROCKFEST CREW

MASSMAN FARMS

THANK YOU SILVER SPONSORS!
Badgerland Heavy Haul, LLC

THANK YOU BRONZE SPONSORS!
CWAS - Central Wisconsin Ag Services
Voss Trucking
Simmons Rooffing, LLC

GOLD SPONSORS

HIXTON MIB MEN IN BLACK
GOLD + SPONSOR

JACKSON COUNTY FAIR EST. 1854

RENEGADE DIESEL & DRIVELINE

Bill

WWIS 99.7 FM Classic Country THE STAR

WWIS The Hill AM 1260 FM 105.3
Black River Falls, WI
715-284-4391
877-997-9947
wwisradio.com

KAL'S KORNER
For FUN & GOOD TIMES
HIXTON, WI

SAM'S HANDYMAN Service
Maintenance - Repair - Remodel
715-896-0886 handysam2021@gmail.com

Customized for You!!
Sapphire Sign Shop
widuckie@gmail.com 715-333-2900

2 = 2-YEAR SPONSOR

BUSWELL • JENSEN-MODJESKI
TORGERSON'S • SCHIEFELBEIN

Put your hand over your heart.❤ Feel that? That's purpose and a reason for you to be here. #WillPProject