BUSINESS **INSURANCE** FOR
CONTRACTORS

Norgaard Agency, Inc.

- Plumbing
- Electrical
- HVAC
- Carpentry
- Pest Control

715-284-5115
norgaardagency.com

Worker's Compensation, General Liability,
Commercial Auto, & Umbrella Policies available!

The **SHOPPER**

Monday, August 12, 2024
Vol. 33, Issue 33

CONTACT INFORMATION:
409 East Main Street
Black River Falls, WI 54615
PH: (715) 284-4304
~~~
***Covering Jackson and Clark County***

**PRE-SORTED STANDARD**
**U.S. Postage PAID**
**Black River Falls, WI 54615**
**Permit No. 221**
**Carrier Presorted**

**THE SIGN IN YOUR YARD MATTERS**



- LOCAL AGENT
- TRUSTED BRAND
- NEIGHBORLY SERVICE

**ROB JOHNSON**
**REALTOR 715-533-0610**
**RE/MAX AFFILIATES**

@RobJohnsonYourRealtor • listings, news, and updates

**WIN A SHARE OF**
**$20K!**



**DRAWING | AUGUST 31 | 6PM**

Rewards Club Members receive ***(1) Free Entry*** at the Rewards Club booth ***July 1 - August 31.*** Earn even more chances to win when you play your favorite slots or table games ***daily.*** ***Must be present to win.***

Visit the Rewards Club Booth for complete details.
HO-CHUNK GAMING RESERVES THE RIGHT TO CANCEL OR ALTER PROMOTIONS AT ANY TIME.

**Dog Days Of Christmas**

HO-CHUNK GAMING
BLACK RIVER FALLS
~~~

ATV SERVICE - MARINE SERVICE & SALES

SPORT COUNTRY
160 Gebhardt Rd. Black River Falls, WI
715- 284 - 7228



#1 Destination for BOAT REFURBISHMENTS

~ Moss Hill ~
Lawn & Garden Equipment Service & Repair
For an appointment
Call or Text
715-299-3323



SUPER SWEET BI-COLOR SWEET CORN



For Sale Starting Approx.
Mon., August 12
Picked each morning & "kept cool"
Retail or Wholesale

~ THEILER'S PRODUCE ~
1 mile Northwest of Humbird on Theiler Road
715-964-8204

Thurs., Fri., Sat., & Mon.
Aug. 22, 23, 24, & 26, 2024
MEAT SALE!

Hours
8:00 am - 5:00 pm

Country Discount Store
N9230 County Rd. O,
Greenwood, WI 54437

Beef, Pork, Chicken & Fish
A variety of meats and frozen foods at discount prices!

Rural Mutual Insurance Company
Matt Rhodes · Agent
1 Main St., Black River Falls, WI 54615
Office: 715-284-2522 · Cell: 608-396-1619
Call me for a quote! · mrhodes@ruralins.com

was proud to have purchased Sadie Brown's Reserve Grand Champion Market Gilt and William Blaken's Market Hog at the Jackson County Fair!
Thank you to all participants for a very successful fair!

BASEMENT WET?



BASEMENT WATERPROOFING & REPAIR
• DRAIN TILE SPECIALISTS
• CRACKED BASEMENT WALLS SEALED & REPAIRED
Ask about our 30-year guarantee
(Transferrable to next property owner)
QUALITY WORKMANSHIP

Area's Lowest Rates!

JACOBY WATERPROOFING
RESIDENTIAL • COMMERCIAL
BONDED • INSURED • FREE ESTIMATES
608-886-0016

Greenwood Meadows ORGANIC
NEW BRATS!
Pork Chorizo
Beef Philly Cheese
Pork Mushroom
Turkey Mild Cheese
Chicken Chorizo
And the Wood Pellets for Grilling Them!
Looking for Discounts?
SAVE $2-$3/Lb.
Turkey Drumsticks $3.50
Chicken Drumsticks $3.99
Mon.-Fri. 8a-6p
Sat. by appt.
715-773-0579
N12458 Cty. Rd. O,
Greenwood, WI 54437

TREE REMOVAL, trimming and chipping, 60 ft. bucket truck. Call Kevin 715-299-4048 or 715-743-6231.

JACUZZI BATH REMODEL Can install a new, custom bath or shower in as little as one day. For a limited time, waving ALL installation costs! (Additional terms apply. Subject to change and vary by dealer.) Offer ends 8/25/24 Call 833-224-4977 (WCAN)

2004 CHEVY IMPALA, excellent condition, always kept in running condition. Lots of new parts! Can be seen after 4pm or on weekends. 715-743-4005.

GREEN METAL Roofing (used) for sale cheap, you haul. Bush Road near Lake Arbutus. 507-358-3009 leave message or text.

ELIMINATE RISING fuel costs. Clean, safe and efficient wood heat. Central Boiler Classic Outdoor Wood Furnace. Heats multiple buildings. Available in dual fuel ready models. Call today. Wood Sales & Service, N5931 Hwy 54 W, Black River Falls. 715-284-9438

RAFTER STAR TRUSSSES has moved to N3073 County Road W, Granton, WI 54436 and is now open for business. 5% sale on orders booked now thru Aug. 31.

DONATE YOUR CAR, truck, boat, RV and more to support our veterans! Schedule a FAST, FREE vehicle pickup and receive a top tax deduction! Call Veteran Car Donations at 1-844-406-2647 today! (WCAN)

St. John's Lutheran Homeschool Co-op
2024-2025 Academic Year
Information and Registration Meeting
5:00 p.m. on Thursday, August 15
351 W Jefferson Street in Black River Falls
Supper is provided
Questions? Call the church office at 715-284-7003

Abortion stops a beating heart.
Paid for by WI Right to Life, J.C. Chapter

Farmer Guy's Roadside Stand





Open 7 Days 9AM to 6PM
1 mile North of Humbird Hwy. 12/27
(Stanley Strawberry Farm)

AUG	SEPT	OCT
Sweet Corn	Sweet Corn	Pumpkins
Tomatoes	Tomatoes	Gourds
Cucumbers	Cucumbers	Winter Squash
Dill	Melons	Potatoes

Call or Text Dave 608-780-8112

Black River Memorial Hospital Keeps Cancer Care Local

Comprehensive Oncology services available for Jackson County & surrounding communities

Black River Memorial Hospital (BRMH) announces a collaborative initiative between BRMH and Krohn Clinic providers to keep Oncology services close to home. By partnering with Krohn Clinic providers, patients can receive top-tier medical expertise and cutting-edge technology for exceptional cancer treatment and support.

BRMH Oncology services, provided by Kurt Oettel, MD, Medical Oncologist from Gundersen Health System will be available at Krohn Clinic. Comprehensive services offered by BRMH and Krohn Clinic provide a full spectrum of cancer care, including early detection, diagnosis, treatment, and supportive care. Our multidisciplinary team of oncologists, surgeons, nurses, and support staff are committed to delivering personalized and compassionate care to every patient.



Who is the doctor?
Dr. Oettel continues to be an integral part of cancer care in Jackson County and surrounding communities. Dr. Oettel brings extensive experience in Oncology and over a decade working within the community itself. His commitment to advancing cancer treatment and expertise in his field ensures that patients receive the highest standard of care.

What services will be available to patients?
With the combined efforts of Black River Memorial Hospital, Krohn Clinic providers, and Dr. Oettel, local patients will have access to everything they need to fight cancer effectively. Patients will have access to advanced diagnostic tools, innovative treatment methods, and comprehensive care plans tailored to their individual needs, including:
- PET CT Scan
- CT & MRI
- Infusion Center (Chemotherapy and Immunotherapy)
- Surgical Services

This Oncology service line is designed to support patients and their families throughout their cancer care journey.

A message from BRMH's CEO
"This collaboration was designed with the understanding that a cancer diagnosis affects every aspect of a patient's life," says Carl Selvick, CEO of BRMH. "By partnering with Krohn Clinic providers and Dr. Oettel, we aim to make advanced cancer care more accessible to our communities, ensuring that patients can spend more time on the connections that matter most."

FARMER'S PANTRY
DISCOUNT GROCERY
"Make us your first stop"

Peanut Butter Brownie Mix 17.2 oz..... **$1.29**
Miracle Whip 30 oz..... **$1.99**
Mandarin Oranges 12/4 oz cups..... **$2.49**
Tropical Berry Energy Drink 12/12 oz..... **$6.99**
Beef Hash 15 oz..... **$1.59**
Pepperoni Slices 32 oz..... **$3.99**
Sweet Cucumber Salad 32 oz..... **$1.89**
Bubble Gel Fruit Cups 16/4.5 oz..... **$3.89**
Roast Beef w/Gravy 10 oz..... **$0.69**

Store Hours: M-F 9-5, Sat 9-4, Sun Closed.
Farmer's Pantry Thorp, WI (715) 669-3400

DO YOU HAVE ITEMS TO SELL? .... GET RESULTS! Affordable advertising that fits your budget! Reach OVER 300,000 homes! Place your ad in MANY weekly Wisconsin Shoppers & Buyers' Guide papers for as low as $36.00 Call today! Publishers Development Service, Inc. (PDS, Inc.) 1-920-922-4864 www.pdsadnet.com

FOR SALE: HAY Good grass mix baled without rain. Round bales & small square bales. Free Delivery in Full Loads. 920-878-0005 Dale Hay Farm, No answer, try again (WCAN)

CCU CO-OP CREDIT UNION

Supports the
JACKSON COUNTY FARMERS MARKET
WE Grow It

$2.00

Enjoy $2 Off the purchase of any product at the Jackson County Farmers Market located on Diploma Drive in Black River Falls.
Offer valid for 8/14/2024 & 8/17/2024 only. 1 coupon per person, per week.
Offer valid for first 60 coupons presented only.

HELPING OUR COMMUNITY SHINE

Every Sunset is also a sunrise ~ It all depends on where you stand.

Join us for the Black River Falls Area Foundation ANNUAL

Friends of the Foundation
APPRECIATION LUNCHEON
and
HONORARY TRIBUTE TO RETIRING TRUSTEE
Kay Finch



Kay joined the Foundation Board in 2009. She served as Secretary from 2016 until 2020, Vice-Chairperson beginning in 2020 and Chairperson from 2022 to Present. Kay has diligently served the Foundation for sixteen years. When Winston Churchill said "We make a living by what we get, but we make a life by what we give", he described Kay perfectly.

Tuesday, September 17th, 2024
11:30 am to 1:00 pm
Skyline Golf Course, Black River Falls, WI

You are invited to become a 2024 FRIEND of the Foundation with a contribution of $100 per person. Please attend our FRIENDS appreciation luncheon and help us recognize Kay for all she has done for our community.

Since 1996, the Foundation's annual FRIENDS Solicitation has been our only grant fundraising event. 100% of FRIENDS donations are used to fund the following year's grant requests. We support the non-profit organizations and volunteers that support our community, ensuring that your donation helps the most community members possible. To date the Foundation has awarded more than 825 Grants to 128 different, diverse, local, non-profit organizations, totaling nearly $7 million dollars. What an astounding community accomplishment! Thank you! We look forward to continuing our successful tradition of celebrating with you at our September 17th appreciation luncheon.

Our gathering will be dedicated to honoring retiring Trustee Kay Finch who has been instrumental in the Foundation's success, not only as a leader, but also as one of its most generous donors from the beginning. We invite Kay's family, friends, and anyone who has seen the positive impact of her many community gifts, to join us in thanking her for her many years of service, dedication and philanthropic support of our community. If you would like to make a special donation in Kay's honor, your gift will be greatly appreciated!

Your generous gifts created, sustain, and help the Foundation to grow – THANK YOU!

RSVP and/or DONATE by using the on-line portal at www.brfareafoundation.org, or use the QR code below, or mail a check to P.O. Box 99, Black River Falls, WI. Email us at executivedirector@brfareafoundation.org or call/text 715-284-3113 with any questions.

BLACK RIVER FALLS AREA FOUNDATION

SCENIC VALLEY CONSTRUCTION DURAND, WI

Scenic Valley Construction
Jacob Hendricks
608-475-9230
Roofing, Metal Roofing, Siding, Handyman Work, Flooring, Odds & Ends, Remodeling and Pole Shed Repair

DAVIS CHIROPRACTIC
154 E. 5th Street, Neillsville, WI 54456
715-743-3404
Chiropractic and Laser Therapy
Quality Affordable Care Close to Home



Mill Worx Lumber
N2949 Cty. Rd W
Granton, WI 54436
Mon.-Fri. 8-6 • No Sunday Sales



We Specialize in Building Materials & Custom Built Framing

10% Off SALE
August 30 & 31

PIG ROAST
Aug. 30th
11am-2:30pm

• Premium and Number 1 Grades of Lumber
• Headers / LVL's to the Customers Specifications
• 3 Ply Lam Poles at Competitive Prices
• House Wrap, Overhead Door and Etc.
• We Do Custom Buildings Kits

Refreshments & Homemade Ice Cream
August 30 & 31



ANDRES ENTERPRISE
EQUIPMENT SALES & RENTAL
RYAN ANDRES • OWNER
715-721-0838
MANY MACHINES AND SIZE OPTIONS:
Skid Steers • Excavators • Tele-Handlers
Bulldozers • Front End Loaders
ALL FOR SALE OR RENT!
N12026 Severson Rd., Osseo • *ryan@andres-enterprise.com*

Complete Post Frame Packages and Metal Roofing's
Gingerich Millworks LLC & Building Materials
• Log Sawing, Kiln Drying, Misc. Molding and Much More
• Residential Doors, Poly Jams, Commercial Doors
• Multiple Slider Windows In Stock
• Special Orders Available on Single & Double Hung Windows
Therma-Guard In Stock
Call us for a Free Quote
715-503-8196
Closed Sundays
~ Short Lead Times ~
N9126 Cty Rd O, Greenwood WI gingerichmill.com

Rural Mutual Insurance Company
Matt Rhodes
your agent for Jackson County & surrounding areas.
1 Main St., Black River Falls, WI 54615
Office: 715-284-2522 • Cell: 608-396-1619
mrhodes@ruralins.com
Call me for a quote!



Freudenthal Mfg. Hunting Blinds
• One piece Polythylene construction
• Available in two sizes 68" or 78" diameter
• 5 or 6 window option
• 9" x 26" smoked glass oval windows
• Window in door • Roof Vent option
• Windows & door frame w/weather stripping
• Designed for gun or bow
• 2½" bottom flange for ground staking
• Easily mounted to your raised platform.
• Costs 30% less than other brands.
Prices from $989 – $1149
W6322 CTH-O Medford, WI 54451 • 1-800-688-0104

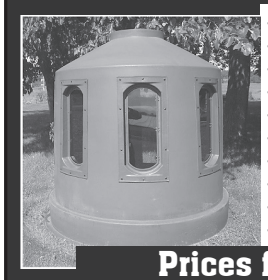

OAK FIREWOOD FOR SALE
Clean, dry oak firewood
ONLY $85 a face cord.
Delivery available by request, ask for details.
Call or text 715-299-0421
or call 715-284-5992

Falls Monument & Distribution, Inc.
Direct from the Quarry Manufacturers to You!
MONUMENTS & MARKERS
N2538 E. Pine Hill Rd., Black River Falls, WI 54615
Marty Olson • (715) 299-7039 Available by Appt.

This Week's Specials • This Week's Specials • This Week's Specials
• Smithfield Applewood Bacon Pork Loins 23 oz. (Case of 4, $15.95) $4.35
• Smithfield Roasted Garlic Herb Pork Tenderloin 19.2 oz. (Case of 4, $15.95)..... $4.35
• Smithfield Teriyaki Pork Tenderloin 19.2 oz. (Case of 4, $15.95)..... $4.35
• 93% Lean Ground Beef 1 lb. $4.95
• 85% Lean Ground Beef 1 lb. $4.65
• 85% Lean Ground Beef 3 lbs..... $11.25
• Farm Rich Cheddar Cheese Curds 1 lb. (Case of 8, $29.00) $3.95
• Farm Rich Jalapeno Peppers 38 oz. $7.95
• Kraft Cool Whip 8 oz. (Case of 12, $17.05)..... $1.55
• Hormel Sliced Ham 24 oz. (case of 8, $22.65) $2.95
• Smithfield Honey Smoked Sliced Turkey 1 lb. (Case of 12, $20.35) $1.85
• Jennie-O Sliced Turkey Breast 2 lbs. (Case of 6, $21.20)..... $3.85
• Smithfield Sliced Cotto Salami 1 lb. (Case of 12, $19.25) $1.75
• Blueberries, 24 oz..... $4.95
• Land O'Lakes Light Sour Cream, 80 oz..... $7.95
• McCormick Tarter Sauce 8 oz. (Case of 6, $6.90)..... $1.25
• Kettle Chips 13 oz. (Case of 9, $24.35) $2.95
FRESH PRODUCE
Lemons, Kiwis, Carrots, Apples, Rainier Cherries, Dark Sweet Cherries, Avocados, Mushrooms, Yellow Bell Peppers, Heirloom Oranges, Onions, Cabbage, Pineapples, Watermelons, Mangos
Rainbow Reflections
Discount Groceries
715-229-4336
Hwy 29 to E. North 1 mile to Willow Rd.
2 miles West to Pelsdorf 1/4 mile South
N14778 Pelsdorf Ave., Curtiss
Mon.-Fri.: 8 a.m.-7 p.m. Sat.: 8 a.m.-5 p.m.
156418

MULTI-FAMILY GARAGE Sale: Friday, Aug. 16 (8am-5pm), Saturday, Aug. 17 (8am-noon), 515 Harrison St., BRF.

GARAGE SALE: Aug. 16-17, W13436 County Road C, BRF. Electricians tools and supplies, mans suit, metal farm toys, snowblower, futon, stationary bike, treadmill, misc.

GET A BREAK ON YOUR TAXES! Donate Your Car, Truck or SUV to assist the blind & visually impaired. Arrange a swift, no-cost vehicle pickup & secure a generous tax credit for 2025. Call HERITAGE FOR THE BLIND today at 844-374-3067 (WCAN)

ELIMINATE GUTTER CLEANING FOREVER! LeafFilter, the most advanced debris-blocking gutter protection. Schedule a FREE LeafFilter estimate today. 20% off Entire Purchase. 10% Senior & Military Discounts. Call 1-877-920-3533 (WCAN)

PLYMOUTH FURNITURE: QUEEN MATTRESSES FROM $199 40 Styles on Display! All Sizes Avail. PlymouthFurnitureWI.com 2133 Eastern Ave Plymouth WI 920-892-6006 Open Daily (WCAN)

UP TO $15,000 OF GUARANTEED LIFE INSURANCE! No medical exam or health questions. Cash to help pay funeral & other final expenses. Call Physicians Life Insurance Company 844-433-5898 or visit www.Life55plus.info/wcp (WCAN)

Jackson Co. Democrats
Office Hours:
Thursday, Friday & Saturday
34 S. First Street, Black River Falls
11am-2pm
All are Welcome!

PREPARE FOR POWER OUTAGES WITH BRIGGS & STRATTON PowerProtect(TM) standby generators - the most powerful home standby generators available. Industry-leading comprehensive warranty 7 years ($849 value) Proudly make in the USA. Call Briggs & Stratton 1-855-918-3220 (WCAN)

WEST SALEM GUN SHOW! August 23, 24, 25. LaCrosse Fairgrounds Speedway, N4985 Cty. Rd. M, WEST SALEM,WI. Fri. 3-8:30pm, Sat. 9-5pm, Sun. 9-3pm. Info: 563-608-4401, or marvkrauspromotions.net

CORGI PUPS (Parents Reg.) Vet checked Shots/wormed Well socialized with kids $600 Shawano 715-758-6282 (WCAN)

WE'RE GOING TO MOVE SALE
Sat. & Sun.
10am thru 4pm
Dishes, Glasses, Collectables, Household Items, Clothing, Appliances, Hand Tools, Power Tools, Building Supplies
~ Ridiculously Low Prices ~
~ Everything Must Sell ~
~ Many Items Are New ~
W10019 LEVIS CREEK ROAD

AUGUSTA BLUEBERRIES
OPEN JULY - SEPTEMBER
For Hours check Facebook or www.augustablueberries.com or call 612-850-9852
7 miles East of Augusta, off Hwy 12
E27020 E Branch Rd., Fairchild

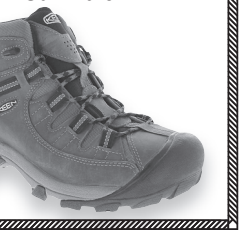

JUST SAY NO...
To Stringy, Tasteless, Chicken!
Now offering
Pastured Chicken
Full of flavor and the goodness of sun & grass...
Marth Homestead Beef Store
N4263 County Rd G, Neillsville • 715-937-1323
Call or Stop In... .If We Are here We Are Open!

"Your Complete Family Shoe Store"
The Shoe Box BLACK EARTH, WI
608-767-3447 | 608-231-4445
THE BARGAIN BOX Shoe Box
608-767-2788
Black Earth, WI
M-Fr 9-7, Sat 9-5,
Sun 10-5

JACKSON COUNTY DEMOCRATIC PARTY 2024 STRAW POLL RESULTS

1041 Jackson County Fair attendees cast 4164 votes for 10 National issues important to them. They each got 4 marbles to insert in tubes labeled with the issues. The percentage of votes for each issue are as follows:

ISSUES	# OF VOTERS	% OF VOTERS
AFFORDABLE HEALTHCARE	211	20%
WOMEN'S REPRODUCTIVE HEALTH	167	16%
CLIMATE CHANGE	123	12%
RIGHT TO VOTE	112	11%
GUN SAFETY	108	10%
AFFORDABLE CHILDCARE	105	10%
SAVE DEMOCRACY	75	7%
PROTECT DIVERSITY, EQUITY INCLUSION, CIVIL RIGHTS	56	5%
SUPPORT PUBLIC EDUCATION	38	4%
SUPPORT UKRAINE	46	4%

Paid for by the Jackson County Democratic Party



SCHOOL DISTRICT OF NEILLSVILLE
2024 - 2025
Welcomes You Back to School

COME JOIN US FOR OPEN HOUSE

Wednesday, August 28th
1-4:30 p.m. or 5-7 p.m.

- Meet your teachers
- Say hello to the new Middle and High School Principals
- Tour our newly renovated middle school
- Pay school fees, pick up technology devices & school supplies
- Discuss transportation

✷✷ MARK YOUR CALENDARS ✷✷

- School pictures will be taken on Friday, September 6th
- School starts Tuesday, September 3rd at 8:00 a.m.
- Dismissal: K-5th at 3:15 p.m. and 6th-12th at 3:20 p.m.
- Student drop off/pickup is on the South side of school only, buses drop off on the North side

IF YOU'RE NEW IN THE DISTRICT

And have not yet registered, do so without delay at the Elementary/Middle and/or High School office.
Please register before September 1st as individual class programs are planned out in advance.

PAY ONLINE

Fees and food service payments can be made at anytime online through your parent portal.

FOOD SERVICE

		REDUCED
Breakfast:	K5-12th.....$1.75	$0.30
Lunch:	K5-5th.....$3.25	$0.40
	6th-12th.....$3.75	$0.40
Milk.....	$0.45	

✷✷ NEW THIS YEAR ✷✷

Free/reduced applications can be completed online. If you have questions or would like to schedule an appointment, please call Carolyn Orlowski at 715-743-3323 Ext. 0.

The Americans With Disabilities Act offers comprehensive protections for individuals with disabilities. Neillsville Public School District, in its commitment to the practice of nondiscrimination, is in the process of evaluating its service, programs, activities and policies for nondiscrimination on the basis of disability. If you are a disabled individual, represent an individual with a disability, or are otherwise interested in this process, please contact John Gaier, Administrator for more information.

OFFERING EXCELLENT VOCATIONAL EDUCATION OPPORTUNITIES

Business Education, Agriculture, Family & Consumer Science & Technology Ed

SOME ADVANTAGES YOU GAIN FROM AN EDUCATION AT NEILLSVILLE PUBLIC SCHOOLS

1. Educational training of all types.
2. Prepares you to earn a better living and develop a greater appreciation throughout life.
3. Development of skills, aptitudes, and talents.
4. Growth in knowledge and understanding of the world in which you live.
5. Growth in ability to think clearly and express yourself intelligently in speech and writing.
6. Knowledge of scientific facts and mathematical processes.
7. Growth in ability to work and live cooperatively with other people.

PHYSICAL EXAMS ARE RECOMMENDED

for kindergarten students, 9th graders and all new students.
Forms are available from your doctor's office or from the school office.
All students are encouraged to have their immunization shots. Please notify the school offices of any updates.
ALL PARENTS ARE REQUIRED TO COMPLETE MEDICAL FORM ON EACH STUDENT.

Required immunizations for the 2024 - 2025 School Year

Age/Grade	Required Immunizations (Number of Doses)							
PreK (2-4 years)	4 DTP/DTaP/DT		3 Polio	1 MMR	1 Var	3 Hep B	3 Hib	3 PCV
Kindergarten through grade 6	4 DTP/DTaP/DT		4 Polio	2 MMR	2 Var	3 Hep B		
Grade 7 through grade 12	4 DTP/DTaP/DT	1 Tdap	4 Polio	2 MMR	2 Var	3 Hep B		

Please contact your doctor or local health department to determine if your child needs additional immunizations.

DISTRICT OFFICE
JOHN GAIER, ADMINISTRATOR
614 EAST 5TH STREET
NEILLSVILLE, WI 54456
PHONE: 715-743-3323 (7)

ELEMENTARY/MIDDLE SCHOOL
MARCY KUNZE, ELEMENTARY PRINCIPAL
JESSE BERNHAGEN, MIDDLE SCHOOL PRINCIPAL
504 EAST 5TH STREET NEILLSVILLE, WI 54456
PHONE: 715-743-3323 (5)

HIGH SCHOOL
JENNIFER ASPENSON, PRINCIPAL
401 CENTER STREET
NEILLSVILLE, WI 54456
PHONE 715-743-3323 (6)

J & J METALS

Roof & Siding Steel & Accessories

CUSTOM BUILDING AVAILABLE

• Residential • Pole Sheds • Ag Buildings
Contractors & Walk-ins Welcome!

- *Premium 29 gauge steel*
- *28 colors in stock*
- *40 year warranty*
- *Custom cut to exact length*
- *3' thru 40' in 1" increments*

Custom Trim

Premium Quality Materials at Affordable Prices

J & J Metals
S11500 Co. Rd. G, Augusta, WI 54722

Being of the Amish faith, we are not available by phone.

Posy Patch Greenhouse & Gift Shop

155820

Local Fresh Produce Here Now!
Tomatoes, Onions, Kohlrabi, Cukes
Also... Potatoes, Watermelons
FRESH FRUIT WHEN IN SEASON!
Buy Local! Call for Large Amounts!

Canning Tomatoes are Ready!

Summer Planters Looking Tired? Fresh Planted NEW Ones Are Now Ready!

Need Baked Goods for Parties or Picnics?
Pre-Order Is Available
Pies, Cookies, Donuts, Breads & Rolls
Give Us a Call!

Gift Shop is Loaded with Fall Decor

Black-Eyed Susans Are Now Blooming

Summer Hibiscus are Ready!

Fall Garden Mums are Showing Color!

HOURS:
MON.-SAT. 8:30 a.m. - 6 p.m.,
CLOSED SUN.

N11839 St. Hwy. 73, Owen **715-267-7644**
(7 miles South of Withee, 6 miles North of Greenwood)

In Loving Memory of
Betty Ann (Gehring) Johnson
1-14-1941 ~ 8-16-2021

Sadly missed by husband, Victor, children, Brenda, William, Lois



Hanson-Lien American Legion Post 368 would like to thank everyone who supported our July 2024 Calendar Raffle

We congratulate the following winners:

1 July - $15 Sandy McDougall
2 July - $25 Orville Hagen
3 July - $20 Jacqui Jacobson
4 July - $100 Ricky Jarvis
5 July - $20 Gina White Eagle
6 July - $25 Doug Grandy
7 July - $30 Carol Kennedy
8 July - $50 Kathy Hanlon
9 July - $15 Mike Olson
10 July - $25 Karen Simonson
11 July - $15 Gerald Vogt
12 July - $20 Cathy Rose
13 July - $30 Ricky Jarvis
14 July - $20 (Green Bay) Ray Buttke
15 July - $30 Jeff Stalheim
16 July - $50 Allen Jacobson
17 July - $15 Doms Kuhnle
18 July - $25 Carmel Galster
19 July - $15 Doug Grandy
20 July - $20 Mike Olson
21 July - $25 Mary Ann Jensen
22 July - $15 Roger Warren
23 July - $30 Karen Simonson
24 July - $50 Randy Joten
25 July - $15 Wilva Marshall
26 July - $25 Karen Simonson
27 July - $20 John Marg
28 July - $30 Jacqui Jacobson
29 July - $20 Ricky Jarvis
30 July - $25 Dean Relman
31 July - $30 Steve Beck

Badger Flag Pole & Monument

N6731 CTY. HWY. A, BLACK RIVER FALLS
jessehansen118@hotmail.com
A full service flag pole & monument dealer & monument cleaning
Now Open Mondays, Tuesdays and Fridays
Call for more info 715-284-2798 • The area's only showroom!

CLOVERDALE COUNTRY STORE

2 MILES SOUTH OF CURTISS ON HWY. E • 715-223-4797
We accept: SNAP/EBT Cards

- **Beef Patties** Uncooked - Frozen 5 lb.....only $1.99 a lb
- **Pecan Pie** 8 Inch Pre-baked - Frozen 24 oz .....only $2.99
- **Ham** Hickory Smoked Bone-In, Spiral Cut Frozen 9 lbs.....only $1.29 a lb
- **Orange Juice** No Pulp 52 oz.....only $1.99
- **Miracle Whip** Original 30 oz.....only $2.29
- **White Sugar** Granulated 50 lbs.....only $32.95

OPEN MONDAY - FRIDAY 8:30-6:30 • SATURDAY 8:30-4:00

- **Chicken Breast** Skinless, Boneless Frozen 5 lbs.....$1.99 a lb
- **Ham** Boneless Extra Lean - Frozen 1.5 lb.....only $1.29 a lb
- **Chicken Tenders** Breaded - Uncooked Frozen 5 lb.....only $1.99 a lb
- **Chicken Fries** Breaded - Uncooked Frozen 5 lb.....only $1.99 a lb
- **Chicken Nuggets** Breaded - Uncooked Frozen 5 lbs.....only $1.69 a lb
- **Chicken Breast** Sliced - Oven Roasted Frozen 20 oz.....only $1.99
- **Hashbrowns** Shredded - Frozen 3 Lbs.....only $2.99
- **Sausage Patties** Original - Fully Cooked Frozen 30 oz.....only $2.99
- **Blueberries** All Natural - Frozen 24 oz .....only $2.99
- **Mozzarella Cheese** Low Moisture 8 oz.....only 99¢
- **Cream Cheese** Original 4-8 oz.....only $5.99
- **Cheddar Cheese** Shredded 5 lbs.....only $9.99
- **Cheddar Cheese** 5 lbs.....only $1.89 a lb
- **American Cheese** Sliced 5 lbs.....only $6.99
- **Monterey Jack Cheddar Cheese** Shredded 5 lbs.....only $9.99
- **Cheddar Cheese** Medium 8 oz.....only $1.69
- **Mixed Vegetables** (Corn, Beans, Carrots) Frozen 16 oz .....only $1.49
- **Onion Rings** Breaded, Frozen 4 lbs.....only $5.99
- **Roast Beef** w/Gravy 10 oz.....only 89¢
- **Celsius** Kiwi Guava 12-12 oz.....only $8.99
- **Cranberry Cocktail Juice** 32 oz.....only 99¢
- **Graham Crackers** Honey 19.2 oz.....only $1.89
- **Bacon** Center Cut - Frozen 17 oz.....only $2.69
- **Bacon** Ends/Pieces, Maple Frozen 2 lbs.....only $1.89 a lb
- **Bison** 85-15% Ground - Frozen 16 oz.....only $3.99
- **Tator Tots** Browned - Frozen 32 oz.....only $2.29
- **Salami** Sliced - Cotto - Frozen 16 oz.....only $1.29

In-store only, we reserve the right to limit quantities.

REPLACE YOUR ROOF w/the best looking & longest lasting material, steel from Erie Metal Roofs! 3 Styles & multiple colors available. Guaranteed to last a lifetime! Limited Time Offer - up to 50% OFF Installation + Add'l 10% off install (for military, health workers & 1st responders) Call Erie Metal Roofs 1-877-845-6606 (WCAN)

THE BATHROOM of your dreams in as little as 1 day. Limited Time Offer - $1000 off or No Payments & No Interest for 18 months for customers who qualify. BCI Bath & Shower. Many options available. Quality materials & professional installation. Senior & Military Discounts Available. Call today! 1-877-651-1850 (WCAN)

REG YORKSHIRE TERRIER PUPPIES Vet checked/ wormed/dews $1100 No Sun Calls 715-409-3321 (495932) (WCAN)

Ad Deadline
Wednesday @ 4 PM

TRUMP'S PROJECT 2025/AGENDA 47
ABOLISHES WOMEN'S REPRODUCTIVE RIGHTS.

PAID FOR BY JACKSON COUNTY DEMOCRATIC PARTY

Subscribe Today

TO YOUR LOCAL PAPER
BANNER JOURNAL
OR THE
CLARK COUNTY PRESS
715-284-4304

AND GOD SAYS . . .

The wicked plot against the righteous and gnash their teeth at them; but the Lord laughs at the wicked, for he knows their day is coming (Psalms 37:12-13).

From our perspective, things look pretty bleak right now. An assassination attempt was nearly successful due to Secret Service neglect or complicity, the immigration debacle, transgender intrusion in the Olympics, abortion conflicts escalate while babies continue to be killed, many of our nations leaders are involved with shady practices, to say the least, morality and ethics are no longer desired qualities, hope in God is rejected, mocked and ostracized from our nation while war looms on the horizon. The whole world seems to be in turmoil. It reminds me of Psalms 75:3, which says "the earth and all its people quake'. But it is God who says "It is I who hold the pillars firm" and he laughs and mocks the childish antics of the people who think they can rule the world without him.

There is a reason God is called the "Alpha and Omega, the beginning and the end" Revelation 22:13). You see 'alpha' is the first letter in the Greek alphabet and 'omega' is the last. God began everything and he will end everything and he is in control of everything in between. He will only tolerate man's pride and rebellion so long, and then he will bring it to an end. It is at that time, when the rebellious people of the earth will see Jesus coming back and they will fall to the ground in awe and repentance and confess "Jesus Christ is Lord" (Phillippines 2:11). But at that time it will be too late to change their destiny. They will be excluded from his kingdom forever.

You see, God sees man's attempt to rule their own way without regard to his will as child's play. He laughs at their puny attempts to master their universe and sees it as an affront to himself. Instead of worshiping him, they ignore and reject him. Thus God will give them their desire, an eternity without him.

But, today he gives you a chance to change your destiny by recognizing Jesus as your Lord now. He doesn't condemn you to hell, you choose hell yourself, when you reject him.

For comments, concerns or questions call 715-284-2351.
Column is written by George Jaderston and paid for with donations from supporters.

SERVICE DIRECTORY

YOUR GUIDE TO AREA SERVICES

24 Hour Wrecker Service & Flatbed Hauling Also



24 Hour Local & Long Distance Damage Free Hauling
We Will Haul You & Your Vehicle Where You Want To Go!!

BRAUNER'S GARAGE & STORAGE
Hwy. E, Hatfield Rd., B.R.F., WI • **PH: 715-284-4879**

SAMPSON
HEATING & AIR CONDITIONING, INC.

128 W. Main St.,
Hixton, WI
715-963-2921
Sales and Service Since 1959
www.sampsonheating.com

TRANE LENNOX
MITSUBISHI ELECTRIC COOLING & HEATING

"We Service Most Brands of Heating & AC Equipment"

"Full Sales & Service HVAC Contractor"

RIVERSIDE AUTO & VAN RENTAL
1 Mile West of Black River Falls On Hwy. 54



RENTALS AVAILABLE ON:
Mini Van, 15 Passenger Van
Full Size Sedans or SUVs

Call for Rates 715-284-4525

BUSH ELECTRIC
• COMMERCIAL
• INDUSTRIAL
• RESIDENTIAL

Locally Owned Family Business
W11761 Spring Creek Rd., Black River Falls, WI 54615
715-896-9683 www.bush-electric.com

PROBLEM WATER EXPERT

Rose Water Service
See what your water can be!

• ***FREE WATER TESTING*** •
Water Treatment,
Plumbing Services and
Hot Water Heaters
Paul Rose, Owner
715-743-2096
RoseWaterService@gmail.com
rosewaterservice.com

STICHERT ROOFING
Insist on an Interlox Roof
• LIFETIME ROOFING •
The Last Roof You Will Ever Need!
715-683-2490

Local Services For You

DMT TREE SERVICE
BLACK RIVER FALLS, WI
(715) 896-6480

Fully Insured Tree Service Offering:
- TREE TRIMMING AND REMOVAL
- STUMP GRINDING
- PROPERTY MANAGEMENT
- LAWN CARE

Excavator, Bulldozer, Skidsteer & Dump Truck



CASPER FARM SERVICE



Matt at 715-299-7120

New Homes • Garages • Additions
• Decks • All Types of Remodeling
Siding• Bathrooms • Kitchens • Drywall

Getting the Job Done Right!

JC CARPENTRY
Fully Insured!

Call Bob At
715-533-9241

Trusted By Customers For 28 Years!

JK CLEANING & RESTORATION
• Fire • Smoke
• Emergency Water Removal
• Air Ducts • Carpet
• Tile • Upholstery
•Janitorial
715-743-4448
www.JKclean.com

BOBCAT SERVICE



• Driveways
• Lot Clearing
• Brush Mowing
Keith Cormican
715-896-0726

Custom HEATING & COOLING, Inc.
· HEATING · PROPANE
· COOLING · APPLIANCES
216 E Division Street
Neillsville, WI
715-743-6109
www.customheating.org

APPLIANCES
We carry all major appliances in our store at: 25 N 2nd St., Black River Falls
715-284-5931
Proudly Serving Clark, Jackson and Wood Counties!

HODGE CARPENTRY
HIXTON, WI

Residential • Commercial
•New Construction & Remodeling
•Free Estimates
•Fully Insured
•Satisfaction Guaranteed

•Bobcat Services
•Additions • Decks
•Garage Doors • Siding
•Windows • Doors
•Roofing •Drywall
•Pressure Washing
•Sealing Cabins

29 Years Experience
Senior Discounts
715-299-5300

NORDSTROM
CONSTRUCTION
& LUMBER INC.
101 Tanner St., Melrose

HARDWARE & BUILDING HEADQUARTERS!
LUMBER • PAINTS
WINDOWS • CABINETS
INSULATION • DECKS
ROOFING • SIDING
True Value

608-488-2401
608-488-3467

Superior Seamless Gutters LLC
YOUR HOME EXTERIOR SPECIALIST!
10 YEARS EXPERIENCE
Seamless Aluminum Rain Gutters
• 5" and 6" Gutters • Effective Leaf Covers
• Color Matching • Free Estimates
• Soffit • Facia • Siding • Windows • Decks
We Offer Interior Remodeling During Winter Months
ARNOLD BURKHOLDER
CHILI, WISCONSIN
715-607-1710

M & C HEATING & COOLING, LLC
Locally Owned & Operated in Black River Falls
Serving Jackson, Monroe, Trempealeau, Clark, Eau Claire, La Crosse and Juneau Counties
If you just need to vent, we'll be there!
•SERVICE •ANNUAL MAINTENANCE
•INSTALLATION •24 HR EMERGENCY SERVICE
TRANE *It's Hard To Stop A Trane.*
Mitchell Iverson and CJ Moen
(715) 600-1801
email: info@mcheatingandcooling.com
www.mcheatingandcooling.com @mandcheatingandcooling

Coulee Region Landscape AND DESIGN LLC
Your local landscape professional.



- Design/Construction
- Retaining Walls/Patios
- Lawns & Planting Beds
- Outdoor Rooms
- Paver Walkways
- Trees, Shrubs, Perennials
- Maintenance & Turf Care
- **Landscape Supplies:** Topsoil, Rock, Mulch
- Land Clearing

Jason Oslie • 608.797.4473
N5186 St. Hwy. 54, Black River Falls

Local Service for you

CALL TODAY TO PLACE YOUR AD HERE!

Gaier CONSTRUCTION
GENERAL CONTRACTOR
BLACK RIVER FALLS
PH: 715-284-9707
www.gaierconstruction.com

VP
RAYNOR

VARCO-PRUDEN PRE-ENGINEERED BUILDING SYSTEMS

GARAGE DOORS & OPERATORS
Sales & Service

CALL FOR SERVICE DIRECTORY SPACE 715-284-4304

ASPHALT PAVING & SEALCOATING
D&D CONSTRUCTION
715-533-1742 • AUGUSTA
Ask about our Summer Special!
COMMERCIAL & RESIDENTIAL | SENIOR DISCOUNTS
PARKING LOTS • DRIVEWAYS
HOT CRACK FILLING • PATCHING
FREE Estimates | All Work Guaranteed

Looking For A Quality Used Vehicle?
Call Craig Rodenberg At...
715-284-4525
Riverside Auto, Black River Falls

Jerry's PAINTING
— TOLL FREE —
877-881-4242
Experienced • Fully Insured
Don't Rust — Call Us!
BARN PAINTING • HOUSE PAINTING & STAINING • BIN PAINTING
ROOF COATINGS • METAL SHEDS • SEAL COATING
CRACK FILLING • HOT WATER PRESSURE WASHING

GREEN TAG SALES EVENT
ARCTIC CAT
$500* Alterra 90
FREE Helmet with purchase
$2,500*
Prowler Pro UTVs
"Quietest UTV on the market"
STARTING AT: $15,899
REBATES UP TO $2,500* (3-Year Warranty)
Alterra 600s In-Stock Units
$2,000*
Alterra 600
$500* Alterra 300
$500* Alterra 450

TYM TRACTORS
654 65HP Duetz $45,529.99
574 58HP Hydro $37,906.99
5835R $35,369.99
3515CH 35HP $34,999.99
T224 (22HP w/loader) $13,899.99
T25 $21,999.99
474 $28,259.99

Husqvarna®
MZ54 Zero Turn Mower $5,299.00
TS248XD Riding Lawn Mower $3,699.00
XCITEZ345 $4,999.00

SIP Star® 700-22T Rotary Rake
2023 (Used; Light Use)
SALE: $25,900 (Reg. Price: $27,900)
Anderson® IFX720 Bale Wrapper
2022 (Used; Only 3,000 bales)
SALE: $28,900 (Reg. Price: $29,900)

Tarter® Round Bale Feeders $549
NOTCH® Fence Line Feeders 10' – 20' on-hand Starting at $1,680

Sunflower Seeds (40-lb. bag) $14.99
Tuffy's® Cat Food (40-lb. bag) $23.99
Tidy Cat® Litter (40-lb. box) $18.99
HealthiStraw® $6.99/bale
Marth® Wood Shavings $5.15/bag
Suet (8-pk., High-Energy, All-Season) $8.75
Sale Ends 8/23/24 on these items.
Rye Seed (50-lb. bag) ..... (Regularly $17.50/bag) SALE: $16.50

D&D
www.ddfarmsupply.com
KYMCO ARCTIC CAT KUHN Vermeer Husqvarna NOTCH Manufacturing, Inc. Sukup STINE

D&D FARM SUPPLY, INC., 1310 EAST MAIN STREET, ARCADIA • 608-323-7001 • www.ddfarmsupply.com
WE RESERVE THE RIGHT TO CORRECT MISPRINTS OR ERRORS. SOME QUANTITIES ARE LIMITED. ADDITIONAL IN-STORE SPECIALS.

EMPLOYMENT

CLARK COUNTY
CURRENT EMPLOYMENT OPPORTUNITIES

Clinical Therapist – Community Services
Full-Time, Benefit Position

Female Corrections Deputy – Sheriff's Office
Full-Time, Benefit Position

For full details and to apply, visit our Employment Opportunities page at www.clarkcountywi.gov.

Clark County Personnel Office
517 Court Street, Room 205
Neillsville, WI 54456
715.743.5224
www.clarkcountywi.gov

Clark County is a EEO/AA/ADA employer

WCAN (WISCONSIN Community Ad Network) and/or the member publications review ads to the best of their ability. Unfortunately, many unscrupulous people are ready to take your money! PLEASE BE CAREFUL ANSWERING ANY AD THAT SOUNDS TOO GOOD TO BE TRUE! For more information, or to file a complaint regarding an ad, please contact The Department of Trade, Agriculture & Consumer Protection 1-800-422-7128 (WCAN)

RegalRexnord

We create a better tomorrow by energy-efficiently converting power into motion.

Regal Rexnord in Black River Falls is hiring for the following roles:

- **Maintenance Technician:** Troubleshoots and fixes industrial machines and equipment. 10:30am-7pm. Need to have a working knowledge of mechanics, electrical, hydraulic, pneumatic and PLC's and previous maintenance experience in a manufacturing setting.
- **Production Technician:** General Assembly and Winding operations. No prior experience required. 5:30am-2pm, or 8:30am-5pm. $18.39/hour (+50¢ for split shift).

If you are interested in this great opportunity, please stop by the Black River Falls facility, located in the Industrial Park, from 8:00am – 3:30 pm to complete an application or apply online at www.regalbeloit.com.

Regal-Rexnord
Attn: Human Resources
W9919 West Bauer Road, Black River Falls, WI 54615

AIRPORT MANAGER POSITION

The Black River Falls Area Airport is looking to fill the position of Airport Manager. The Airport Manager works with and reports to the Black River Falls Airport Commission. This is a part time position averaging 8 to 10 hours a week. The Airport Manager is responsible for creating monthly fuel statements, record keeping, administration of airport leases, monthly fuel system inspections, airport security and operations oversight, minor electrical and mechanical troubleshooting and repair, mowing and snow removal. The Airport Manager works with the Wisconsin Bureau of Aeronautics and the Federal Aviation Administration to develop and oversee airport improvement projects. Familiarity with Libre Office and Linux programs helpful. Electrical/ Mechanical troubleshooting and repair skills desirable. Experience with or knowledge of General Aviation operations is highly desirable. Good communication and presentation skills are essential as you will be interacting with pilots, military and government officials, the media and the general public.

If you are interested in this position please submit your resume to: Airport Manager, 101 South 2nd Street, Black River Falls, Wisconsin, 54615. Deadline for resume submission is Friday, August 16th, 2024.

RECREATION DIRECTOR CITY OF NEILLSVILLE

The City of Neillsville (Pop 2320) is seeking qualified applicants for the full-time position of Recreation Director. This position is responsible for the overall administration of the department. This position manages and directs long-term and day-to-day aspects of recreation/leisure programs for all ages. This is a full-time position with comparable wages and benefits. The Recreation Director position will be required to work some evenings and weekends. A Bachelor's Degree in Recreation Leadership or Administration and/or a combination of education and experience may be considered for this position. Submit completed City of Neillsville employment application, resume and salary history to City Clerk, Rex R. Roehl, 106 W. Division Street, Neillsville, WI 54456.

Application deadline September 6, 2024 by 4:00 p.m. or until filled. A pre-employment background check will be required. Refer all questions to Rex R Roehl, City Clerk.

Issued by order of the Common Council,
Mayor Duane Poeschel

THE CITY OF NEILLSVILLE IS AN EQUAL OPPORTUNITY EMPLOYER.

SCHOOL DISTRICT OF ALMA CENTER-HUMBIRD-MERRILLAN
Bus Drivers

The **School District of Alma Center-Humbird-Merrillan** is seeking Bus Drivers for daily routes during the 2024-2025 School Year.
Training for license and required certifications is available through the District.
Interested candidates may submit a completed application (https://bit.ly/ACHMGenApp) to:

Robert Streff, Alma Center-Humbird-Merrillan School District, Transportation and Grounds Director
124 S School Street, Alma Center WI 54611

Questions may be directed to the ACHM District Office (715-964-5311)

We are an equal opportunity employer.

JOIN OUR TEAM!

Black River MEMORIAL HOSPITAL

Visit our job openings page at **brmh.net** for more details & to apply.

Our culture is one of purpose, worthwhile work and making a difference, with a focus on customer service and valuing our workforce.

EMERGENCY DEPARTMENT
ERT/HUC – (CNA/EMT) – Part-time, benefited; Full-time, benefited

FINANCE & REVENUE CYCLE
Finance and Revenue Cycle Generalist – Full-time, benefited
Billing Analyst – Full-time, benefited

PURCHASING
Purchasing Clerk – Part-time, benefited

MARKETING
Marketing Specialist – Full-time, benefited

MED/SURG
(PCT/HUC) – CNA –Full-time, benefited

REGISTERED NURSES
Emergency Department – Per Diem, non-benefited
Med/Surg Department – Full-time Weekender & Night Shift, benefited; Per Diem, non-benefited
OB Department – Part-time Night Shift, benefited

RESPIRATORY THERAPY
Respiratory Therapist – Full-time Day Shift, benefited

Black River Memorial Hospital offers an extensive benefits package, including the following unique benefits to our employees:
- Educational Assistance Program – employer pays up to 80%
- Computer & Exercise Equipment Loan Program
- Referral Incentive Program
- Wellness Programs

711 West Adams Street, Black River Falls, WI 54615
715-284-5361 | www.brmh.net | EOE

Re-Pete's Saloon & Grill

300 Gebhardt Road
Hwy. 27, Black River Falls

HELP WANTED

Servers Hourly + Tips
Dishwasher $11-$14 / Hour
Cook $13-$19 / Hour (Experience Based)

NIGHTS & WEEKENDS A MUST
Apply on-line or in person ~ NO PHONE CALLS PLEASE
www.repetessaloonandgrill.com

SF TRANSPORT LLC

Now hiring
FLEET MAINTENANCE MECHANIC



What you'll do: Inspect, maintain and repair fleet vehicles and equipment. Diverse job duties include, but are not limited to preventative maintenance, record-keeping in fleet software, troubleshooting and scheduling repairs. Additional responsibilities include maintaining building, and grounds and doing snow removal.

What you need: *Ability to lift 50-75 lbs., basic computer skills, can-do attitude, attention to detail, and a courteous, professional, and team-oriented approach*

What you'll get: *Competitive wage, paid time off, holidays, health and dental insurance on first day of full-time employment, HSA, flex spending, 401(k), ESOP/profit-sharing, long-term disability, direct deposit, flexible hours and more*

Contact: Pedro Mendoza at 806.336.4920 or pmendoza@vitaplus.com
An employee-owned company | www.vitaplus.com/careers

WE ARE HIRING!

SHORT LANE AG SUPPLY LLC 1987

Short Lane Ag Supply
Sales Representative/
Branch Manager
Pigeon Falls, WI

- Self-Starter, motivated individual
- Coordinating sales activity and managing facility
- Education background in marketing, sales, agriculture
- Execute deliveries of customer orders with delivery truck

To find out more or apply, contact Matthew Oehmichen at 715-223-4916 or matt.shortlane@gmail.com.

NOW HIRING

The Township of Fremont has the position of Treasurer open and is looking for a qualified resident.
Duties include: Banking, financial planning, tax collection, tax preparation, and town account reconciliation.
Interested residents of the Town of Fremont please contact:
Theresa Fischer, Clerk
715-683-2729 Or email fremontclerk@gmail.com for more information.

ACCOUNTING POSITION

Mosser Lee Company is looking for an individual to join our accounting team. Some of the areas in which you will be involved include:

- General account responsibilities
- Cash Receipts
- Accounts Payable
- Accounts Receivable
- Inventory
- Order Entry & Customer Service

In return for a competitive salary and generous benefits, we are looking for an individual who is:

- Comfortable working with and analyzing numbers
- Competent using Microsoft Excel and Word
- Experience in Accounting and Inventory

This is a full-time position reporting to the Controller in our Millston office. Mosser Lee Company has been in business since 1932 and is a family-oriented company that highly values its employees. In addition to a competitive salary, we offer paid vacations, group health and life insurance, and a matching retirement plan. To apply for this position, please send your resume to jolson@mosserlee.com or come to our office for an application.

W6585 County Road O
Millston, WI 54643
(next to Cenex)

Mosser Lee

NORMANDY Transport

NORMANDY TRANSPORT HAS MILK HAULING ROUTES IN THIS AREA AND IS LOOKING TO HIRE
Full-Time Relief Driver.
Class B license at a minimum with tanker endorsement. We use Straight frame trucks and we haul mostly Organic Milk from Farm to Plants in the state.
715-429-1000 call/txt

HELP WANTED

NEILLSVILLE COUNTRY CLUB IS SEEKING A FULL-TIME COOK
This position will be year round.
Wages $16 - $20 an hour depending on experience.
Apply in person or applications available on our website at NeillsvilleCountryClub.com

Trempealeau County Times

trempcountytimes.com

PART-TIME REPORTER

The Trempealeau County Times is looking for a reporter join its award-winning team.

We are looking for a journalist to cover local government meetings in Trempealeau County, write feature stories and photograph community events.

The successful candidate will have strong communication skills and the ability to maintain an ethical, honest and objective standard in reporting.

Training will be provided.

To apply, send a resumé and writing sample to:
andrew@trempcountytimes.com

AD DEADLINE FOR THE BANNER JOURNAL, CLARK CO. PRESS & THE SHOPPER IS WEDNESDAY AT 4:00 P.M.

AUCTIONS

JIM ARNESON AUCTIONS
Estate of Eugene Gebke

From Humbird, WI, 1-1/2 miles east to N3520 East Bluff Rd.
Saturday, Aug. 17 • 9 AM Start
ALL DAY AUCTION.
Tools, farm, antiques, collectibles, 125 pieces of Amberina art glass, lawn and garden items. **Very, Very, Very partial list!**
Owners moving two generations of items.
First auction ever on farm.
TERMS: cash, check, no buyer's fee, tax or reserves.
WI Auctioneer Reg #836 - Jim Arneson-Text/Call 715-819-6723 Neillsville, WI

Summer Guns, Ammo & Sporting Online Auction!

Kramer Auction Emporium
300 S. Marquette Rd., Prairie du Chien, WI
Online Now @ KramerSales.com
Auction Closes: Thursday August 22nd
Preview Week: Mon. 19th – Weds. 21st 10-5 PM Daily
Over 1,800 Lots! Including 600+ Guns, Tons of Ammo, Reloading Equip; Ravin Crossbows; Vintage Duck Decoys Fishing Lures & Sporting Collectibles, Military Collectibles, Bayonets, Knives & Edged Weapons, Gun Safes, Wildlife Prints & Mounts, Indian arrowheads & artifacts, Fishing tackles & boating equipment, This is a HUGE auction!

Kramer Auction Service
Prairie du Chien, WI
www.kramersales.com
608-326-8108



The Shopper, Banner Journal & Clark County Press
409 EAST MAIN STREET
BLACK RIVER FALLS WI 54615
(715) 284-4304
ADVERTISING DEADLINE
Wednesday @ 4 p.m.

GFS GLOBAL FINISHING SOLUTIONS

- **Maintenance Technician**
- **Painter – 1st and 2nd Shift**
- **Machine Operator – 2nd Shift**
- **Welder – 1st and 2nd Shift**
- **Assembler – 2nd Shift**

$2,000 Sign-On Bonus for 2nd Shift Positions
2nd Shift Differential at $3.00/hour

If you or someone you know would be interested in applying, visit **www.gfscareers.us** or call **715-597-8048**.

Located in Osseo, Global Finishing Solutions (GFS) offers flexible schedule, casual dress code, competitive wages based on experience and performance, as well as generous incentive plan and comprehensive benefits, including health, dental, vision, life short-and long-term disability, 401(k) and profit sharing. GFS offers a $3.00/hr. shift differential for 2nd shift positions.

We believe that every employee should be empowered to make decisions and have an impact on our business. Our greatest strength, and the reason we have been successful, is due to the contributions of our employees. A large and growing business with more than 400 employees, our heart remains rooted in our homegrown values.

The Clark County Press

IMMEDIATE OPENING
• SALES POSITION •

The Shopper and Clark County Press is searching for an Advertising Sales Person to join our team.
Position selling advertising for
The Clark County Press and The Shopper
This is an established route in the Neillsville and surrounding areas.
Sales experience helpful, but, will train the right person.
THIS POSITION IS HOME-BASED.
Send resume with references to:
Julie Iverson, Finger Publishing
409 East Main Street, Black River Falls, WI 54615
or email: julie@bannerjournal.com

HANSEN AUCTION GROUP — ENDING SOON

ONLINE AUCTIONS

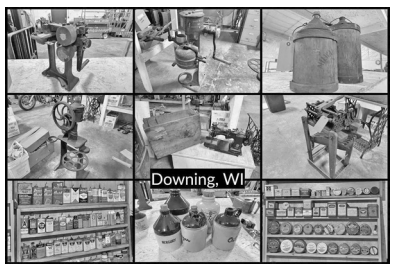

Monday, Aug. 26th
Closes 6:00pm
Late Summer Collectibles
E1026 State Road 170, Downing, WI
OPEN HOUSE: Monday-Friday, 8:00am-4:00pm

Featuring: Aspinwal potato cutter; Singer treadle sewing machine in Orig. crate!; D.H. Burrell & Co Simplex cream separator; Melotte cream separator; LC. Smith & Bros. manual typewriter; BIG variety of cans (i.e. Skelly, Shell Oil, Citgo, Sinclair, Farmer's Union Co-op); kraut cutter; Nylint True Value pickup truck; Ney Co hay trolley; wood egg crate; metal auto & petroleum signs; cast iron; bed frames; Torsion Balance 1505, 1520, & 1535 balancers; bandage, salve & ointment tins; Elvis items; wood butter churn; tractor seats; Model T coil pack; vinyl records, 45's & 33's; Many Tonka & Ertl items; jugs; blue canning jars; fishing lures; Model Construction & 1st Responder vehicles; BIG Nascar collection; scale model vehicles & tractors; **& SO MUCH MORE!**

For More Info., Call 715-265-4656
10% Buyers Fee. Bryce Hansen, Registered WI Auctioneer, Lic. #225



Tuesday, Aug. 27th
Closes 6:00pm
Erickson Excavating LLC Retirement
N38777 Fremstad Rd, Whitehall, WI
OPEN HOUSE: Tuesday, Aug. 20th, 10:00am-2:00pm

Complete Line of Excavating Equipment

Featuring: 2017 JD 700K Smart Grade bulldozer w/850 hrs., CLEAN!; Caterpillar D7H Series 1 bulldozer; 2008 JD 240D LC excavator w/buckets, 3,515 hrs.; 2001 Ingersoll Rand SD-40D compactor w/blade & sheep foot, 1,427 hrs; JD 672A grader, 1,427 hrs.; 1986 Beiler Stallion L100 liquid land applicator, 4WD w/2800-gal. tank; 2013 Peterbilt 388 quad axle dump truck w/Cummins mtr.; 1992 Peterbilt 357 quad axle dump truck, 18' box; 2003 Trail-EZE lowboy trailer w/24' deck, tri-axle w/drop back axle; Intl. Harvester Farmall Super C tractor w/5' brush hog; Oliver 1650 tractor w/over/under hyd. shift; JD Grain Swather w/head; Miller Pro 500 sprayer w/40' boom; 60' beam manure pump; Many construction supplies, tools, & vehicle parts; tires & rims; MUCH Municipal Water Work items—tubing, fittings, Fernco connectors, PVC pipes, culvert pieces, Smith-Blair repair sleeves, **& MORE!**

For More Info., Call 608-863-8859
10% Buyers Fee. Jamie Back, Registered WI Auctioneer Lic. #2232.

Bid NOW! HansenAuctionGroup.com

PRIVATE OFFICE SPACE FOR RENT

For rent private office space with separate entrance available after September 15, 2024.
Perfect for a work-from-home that needs a place to separate from life. Comes with large bathroom with shower and washer/dryer, large office with storage closet and a common area. Rent includes electric & heat/AC. Renter supplies internet, phone and any other services they need. $775/month. Yearly lease.

N5186 State Hwy 54, BRF • 608-797-4473

FOR SALE: A 4-bedroom, 1 bath house in the country by Neillsville on a little less than an acre. New tin roof 2 years ago, 2 car garage, asking $120,000. Also for sale storage shed 14 ft. by 32 ft., blue, less than 1 year old, and chicken house 10 ft. by 10 ft., 715-577-4788.

TWO-THREE bedroom apartments, BRF, spacious, updated, quiet, garages, with view. 715-928-0138.

1-BDRM HOUSE with attached garage, in-floor heat. Nice home 2-1/4 miles north of Neillsville on Hwy. 73, $700/mo plus utilities. Available Aug. 1. Call 715-937-1985

CRANDON, WI (Forest County) 10 acres on a town road, power available, Land Contract Available, $89,000; Also 142 Acre Active gravel pit. Call Fred 715-493-6121 (WCAN)

DIRECTV ALL your entertainment. Nothing on your roof! Sign up for Direct & get your first three months of Max, Paramount+, Showtime, Starz, MGM+ & Cinemax included. Choice package $84.99/mo, Some restrictions apply. Call DIRECTV 1-888-925-9452 (WCAN)

1-BDRM APARTMENT for rent in Hixton, $460/mo. Security deposit $460. Water, sewer, garbage and storage unit included, no pets. 715-896-9625.

FOR RENT: Near Neillsville, 20 minutes from Marshfield, 1-BR country home w/AC, garbage removal included, $750/mo. First and last month and $750 security deposit. Available now, 715-819-0206.

FOR RENT: 1-bdrm apt.; 1256 Harrison St., BRF. Rent: $490/mo. Sec. deposit: $800; 1st & last mos. rent & sec. deposit ($1790) required before occupancy. Nonrefundable application fee $25. 1-yr. lease, no garage, off-street parking available, no pets. Utilities extra. Coin operated washer & dryer on premises. #715-896-9870 between 9am-4pm.

ONE BEDROOM income based apartment available now. Located in Black River Falls for persons 62 or older and/or disabled. Includes water, sewer and garbage pickup. For an application, please call 1-800-218-2843. This institution is an equal opportunity provider. Equal Housing Opportunity.

FOR SALE: Feeder cattle, 250-500 lbs. Call before 8 a.m., 608-687-3022.

REG GOLDEN RETRIEVER PUPS Shots/Wormed, Vet Ckd $500 715-267-6370 No Sun Calls

Clear View REALTY

N9536 Cardinal Lane
Hatfield, WI 54754
715-333-8439
447 N. Water St.
Black River Falls WI 54615
715-284-8439

NEW LISTING!

W8910 CTY HWY J, MERRILLAN 1 Ac wooded Residential Lot.....**$29,900**

W10319 WALKERS RD., HUMBIRD 5.80 Acres w/282 Ft of Water Frontage.....**$49,000**
1024 PINE ST., BRF: .29 Residential Lot.....**$15,900**
LOT 1 CENTER ST., MERRILLAN: .26 Acres Residential Lot.....**$7,900**

For more details on these or other listings: Stop in or call one of the offices above or visit our website below to search for your next property.

www.clearviewrealty.com Find us on: facebook

For Adults 55 Years or Better

1 Bedroom — $620 Rent
2 Bedrooms — $796 Rent

$300 Security Deposit. Available in August 2024

- Heat, Water & Garbage Included
- Controlled Access
- On-Site Laundry Facilities
- Stove, Frig. A/C & Dishwasher Included

Lincolnwood Apartments
100 Lincolnwood Dr., Black River Falls, WI 54615
715-284-8572
www.lincolnwoodglenapartments.com
Income Restrictions

PUBLIC AUCTION

Auctioneer John Marg WI Lic #231
715-299-0416
Amish will be clerking the auction.
Terms: Cash or good check.

Benefit Bake Sale
Lunch by Amish Ladies

Tuesday, August 20, 2024 Sale Time 9:30 AM
Vernon & Anna Yoder and Clemens & Minerva Yoder - W14990 Cty. Rd. H, Melrose, WI 54642

35 HORSES

5 yr. CD Mike Granddaughter w/ Blonde filly on side broke. ● 3 yr. mare sire: Rocky's Tony Son x Cracker - Buster started in foal. ● 3 yr. red mare sire: Buster x Cracker started in foal. ● 3 yr. red mare sire: Buster broke in foal. ● 4 yr. Blonde mare pulling bred broke in foal. ● 2 yr. Blonde gelding pulling bred heavy weight deluxe. ● 1 yr. gelding Blonde Sire: Murphy's Roy/Buster x Cracker LSupreme. ● 1 yr. gelding Sorrel - Sire: Elect's Blaze x CD Rex Granddaughter blocky. ● 1 yr. gelding Blonde - Sire: Elect's Blaze x CD Mike Granddaughter. ● 2 yr. Blonde mare - Sire: Sharp Turn Farms Blondy x Breezy Knoll Rudy #M145083. ● 2 yr. Bay Filly Z's Muscle Power x Dutch Stb. ● 17 yr. Bay Mare Broodmare. I look like my mom x call toll free - registered, no papers. ● Weanling Bay filly Z's muscle power x I look like my mom, no papers, nice. ● 10 yr. Bay Mare broodmare. SJ's Caviat x I look like my mom #4K340 in foal to Graceful Rock. ● 5 yr. Mare Real Super Chip x I look like my mom ● 9 yr. Bay Mare Chapter Seven x Like a Prayer: drives hot in foal to stolen cue #9N484. ● Weanling Bay Filly Z's Muscle Power x Chapter Seven: can be papered / refined. ● 3 yr. Mare Mohegan Hanover x Pazzazed: well started in foal to Graceful Rock #1WA83 ● 13 yr. Black gelding anyone can drive will still take long trips. ● 1 yr. Bay filly Graceful Rock x Dutch Stb. Sharp. ● 1 yr. Bay Stud Colt Z's Muscle Power x I look like my mom. No Papers. ● 1 yr. Bay gelding Morgen x Stb. Sharp. ● 1 yr. Bay stud Colt Z's Muscle Power x Twin B Cruiser. ● Weanling stud colt Sting like ABK x Z's Muscle Power - will have papers! Don't miss! ● 6 yr. Blue Roan Mare Percheon x Belgian in foal to Percheron (had blue colt every time). ● Weanling Blue Roan filly out of above mare out of Percheron. ● 1 yr. Blonde filly. ● 4 yr. Red Mare. Cook Creek Rock Digger x Thompson black Abe. ● 4 yr. Red gelding pulling bred broke tuff horse. ● Weanling Red stud colt by A Boggs Creek Rocky Son. ● Weanling Red Stud Colt by a Boggscreek Rocky Son. ● 3 yr. Black mare (Maple Chip Granddaughter). ● 2 yr. bay mare. ● 8 yr. black pony with colt on side rides w/ drives - 42" fancy. ● 3 yr. Bay mare - cross bred on the bigger side. ● Graceful Rock x Z's Muscle Power and Stolen Que will be present at the sale. ● New Set of draft horses and some new tack.

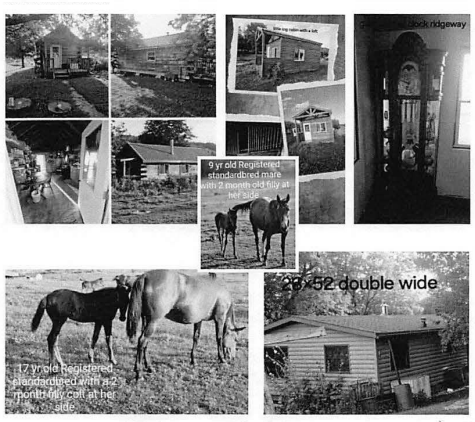

MACHINERY

M.C. #9 hay mower with wide wheels 8' bar in good shape. ● M.C. #9 hay mower with 8' bar & trailer gear. ● M.C. #9 hay mower with 7' bar & heavy wheels, trailer gear. ● Big 4 John Deere with 8' bar, trailer gear. ● Minnesota hay mower with 5' bar ● Pioneer forcart with brakes ● Heavy forcart on steel ● Steel wagon box on steel ● Heavy duty wagon gear ● 2 wheel grader on rubber ● 453 Detroit power unit on steel gear with 540 PTO excellent cond. ● Reefer unit good cond. ● S.S. wood fired hot water heater ● Seeder packer ● Manure spreader ● 4 heavy duty 20' corral gates with entry door ● 12 ton grain bin ● 50 gal. semi fuel tank ● heavy duty 50 gal. fuel tank ● Set of old steel wagon wheels ● Roller mill ● Several small pig feeders ● Richie 2 hole water ● 75-25' sucker rods ● 3-30" well pipe ● Steel corn crib ● Grain drill with wood wheels (antique) ● 5' garden disc ● Barn windows ● 6' driveway drag ● Multiple street gates ● Bale feeder.

BUILDING AND LUMBER

90+ 3 x 4 x 10' pine beams ●110+ 1 1/2 x 6 x 10' pine boards ●100+ 3 x 5 x 12' pine beams ●Between 50 and 75 big pine beams from 8 x 8 x 8' long to 20' long ●Several piles of weathered oak and pine boards ●24 x 30 insulated building ●40 x 64 machine shed with leanto on both sides ●30 x 50 barn with 8' cement block walls and round roof ●12 x 32 log cabin with loft ●24 x 50 shop with upstairs and enclosed leanto ●8 x 12 hunting cabin ●12 x 16 hunting cabin with loft and clapboard siding ●24 x 48 barn with loft pine board sides ●24 x 52 double wide house on Axles logsiding ●2000' of cedar 2 x 4 x 10' - 2 x 6 x 12' ●10 x 16 insulated building.

SHOP AND MISCELLANEOUS

Hand crank drill press ●platform scales on wheels ●B & C belts all sizes ●2 big steel bolt bins ●24' extension ladder, aluminum aluminum bull float ● Champion 4500 watt duel fuel generator, like new. ●Dewalt 20V lithium ion battery flood light- like new ● Dewalt miter saw on stand - like new. ●3 Silent Scott mowers ●S.B. milk strainer ●Rabbit hutches ●set of 3 wooden buggy wheels - still good shape ●single buggy gear with wood wheels never been tied. ●Single top buggy ● 2 seater running gear with wood wheels ● Roadcart new last yaer barely used ● odds and ends of buggy stuff ● 2 Maytag motors gone thru ● old Maytag washing machine - good cond. ● other Maytag machine and parts ● kids runner sleds ● 2 frame S.S. honey extractor ● lots of small items not mentioned ● Steel & Trim ● Sheet metal 9" and 6" ribs ● Lots of trim and soffit ● lots of screws, all colors.

GUNS AND SPORTS

12 ga. Over-n-Under made in Turkey by Kayhan Artiss ● Mossberg International silver nice ● 22-250 Rem. Weatherby Vanguard with scope and bipod ● 45 colt Henry w/ big loop - new. ● 243 cal. Remington w/ bull barrel ● 7mm mag Rem. Model 700 w/ scope ● 7mm Mauser with custom stock ad scope ● 20 ga. cal Remington (The Target Master) ● Wall hanger 22 cal. Winchester Model 67 (Trademark) ● 30-06 Ammo ● Shot shell reloader and some supplies ● Hip Waders ● Hunting blond and several stands ● 18' Aluminum canoe.

HOUSEHOLD ITEMS

Duplacator ● Several old gas burners ● 2 sewing mach. stands ●3 sewing machines ●Ridgeway Grandfather's clock with glass shelves, windup, and different chimes ●90+ glass bell collection ● Some new furniture ●Used Flame View cookstove ● Green northern lights quilt ●Purple and Green Fever -Weaverquilt.

JIM ARNESON AUCTIONEER

Neillsville Business Since 1937
Call 715-819-6723
Indoor, Onsite, Online, Estate Sales, Real Estate, Buyouts
We haven't raised our prices in 30 years!

JOHN MARG AUCTIONEER, LLC

715-284-4684

YOUR CHOICE OF THE **AUCTIONEER** DOES MAKE A **DIFFERENCE** WHEN PLANNING AN **AUCTION**

WE CAN MAKE ALL THE ARRANGEMENTS FROM **START TO FINISH**

PROFESSIONAL AUCTIONEERING SERVICE SINCE 1978

HANSEN REAL ESTATE GROUP

ONLINE Auction Ends August 19th

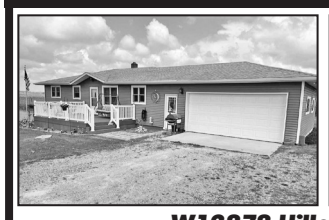


W13878 Hillcrest Rd, Blair

WELL-CARED-FOR 3BR, 2BA home w/attd., 2-car garage on spacious 0.6±-acre country lot. Offers 1700± Sq Ft w/walk-out basement, nice front deck, attractively landscaped, & short commute to town. **Absolutely Move-In Ready! Don't miss out!**

6% Buyer's Fee. For more info. Contact Jamie Back @715.797.0802 or Jacob Lallemont @608.863.3928.
Wisconsin Registered Auctioneer Jamie Back, Lic. #2232

BID NOW! HansenAuctionGroup.com

HANSEN REAL ESTATE GROUP

N31952 St Rd 93,
Arcadia, WI
Ph. 715.985.3191



GORGEOUS Pigeon Falls 4BR, 3BA in quiet neighborhood. Great layout for main-floor living w/3Brs, 2 Full baths, laundry, open concept living, dining, kitchen, & foyer area. Part finished basement w/bath, lrg. family rm, Br, lots of storage, & 2nd kitchen! Top line finishes, room for a lrg. family, & Move-in Ready. **All for just $334,900!** Take a look, Call or Text Jackie Hanson @ 715.797.3332. (MLS #1584231)



An ICON, not only to the Elk Creek area, but to travelers of Hwy 93, this establishment has served many a fish on Friday night & was well known for broasted chicken, YUM! It is now looking for a New Owner to continue forward. Well-maintained, tastefully remodeled, & incl. full line of kitchen equipment, liquor license, & more! If you've thought about it, **NOW** is the perfect time at **THIS Location** to be your own boss! **NOW $275,000** Call or Text Jamie Back @715.797.0802 or Jacob Lallemont @608.863.3928 w/questions and for tours. (MLS #1584301)



BEAUTIFUL 3BR, 3BA manuf. home w/walkout on two acres & very conveniently located to Whitehall, Arcadia, & Blair school districts, you choose! Lrg. deck & backyard for summer fun; Cozy wood fireplace for winter; & within 5mins. from wildlife area w/over 640 acres of public land for more entertainment. **$275,000** Contact Jacob Lallemont @608.863.3928 & put your name on the mailbox! (MLS #1584676)

More Listings & Photos @ HREGroup.com

Thank You

Jackson County Fair Auction Buyers and Supporters!

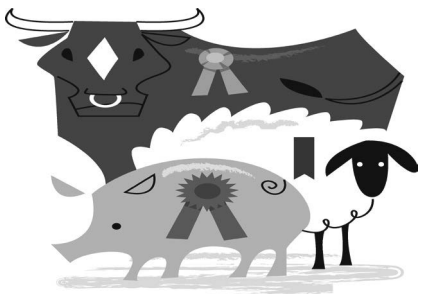

KLINGER'S SHOP

Was proud to have purchased Preston Yeskie's Market Steer at the JC Livestock Auction.

Congratulations to all Fair Participants.

Taylor, WI • 715-299-0555

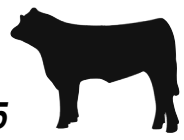

Thank You **Jensen-Modjeski Funeral Home** for purchasing my Market Hog at the Jackson County Fair. Also, thank you to all contending bidders.

~ Katie Sedelbauer ~



CORNER STORE It Is

923 Main St., BRF

923 Main St., Black River Falls **715-284-0450**

Is proud to have purchased Julie Berg's Market Lamb at the Jackson County Fair.

Congratulations to all Jackson County Fair Participants!

Northern Family Farms

W10757 Jeffrey Road, Merrillan, WI • **715-333-2661**

"Our farm appreciates all the hard work put in by volunteers and participants to make the JC Fair so memorable! Thank you!"

We are proud to have purchased Sam Everson's Market Steer at the JC Livestock Auction.

Thank you **Chippewa Valley Energy** for purchasing my Grand Champion Market Barrow and **Northwood Vet Service LLC** for purchasing my Market Steer at the Jackson County Fair. Also, thank you to all the amazing contending bidders.

Adam Massman



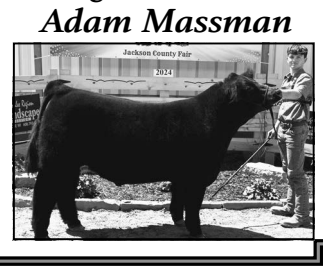

Massman Farms

Was proud to have purchased Chase Kampen's Market Lamb and Jordyn Olson's Market Hog at the Jackson County Livestock Auction Sale.



Congratulations all the Jackson County Fair Participants.



CHIPPEWA VALLEY ENERGY

"Your Energy Choice Made Easy"

715-876-6400

Congratulations to everyone for a successful Jackson County Fair!

We are proud to have purchased Sam Everson's Market Lamb, Adam Massman's Champion Barrow and Kendall Kampen's Market Hog at the Jr. Livestock Auction



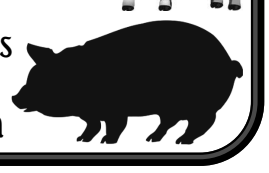

Thank you **James Giese Trucking** for purchasing my Market Hog and **KF Electric** for purchasing my Market Steer at the Jackson County Fair. Also, thank you to all the amazing contending bidders.

Brett Massman



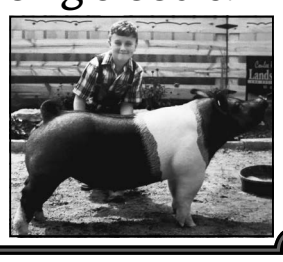

James Giese Trucking

Alma Center, WI

715-896-1917

Was proud to have purchased Brett Massman's Market Hog, Annette Streff's Market Hog & Aubrey Forsting's Market Lamb at the Jackson County Livestock Auction Sale.

Congratulations to all Jackson County Fair participants!

Thank You to **KF Electric** for purchasing Clayton Castle's Market Lamb and **Allied Cooperative** for purchasing his Market Goat at the Jackson County Fair.

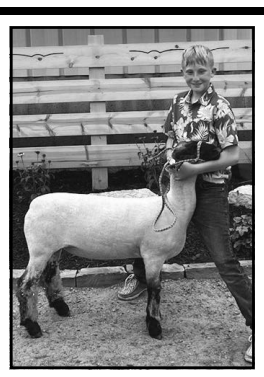



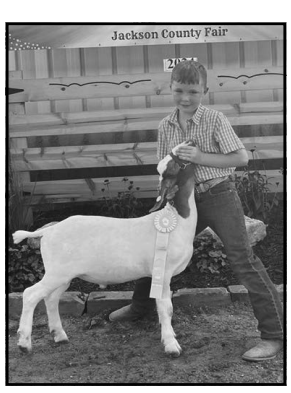

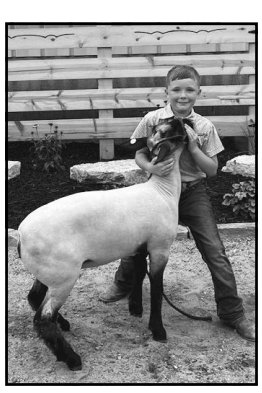

We would also like to thank **Legacy Livestock** for purchasing Gage Castle's Market Lamb and **Northwood Vet Service LLC** for purchasing his Market Goat and for everything they do for all the animals on the farm all year.

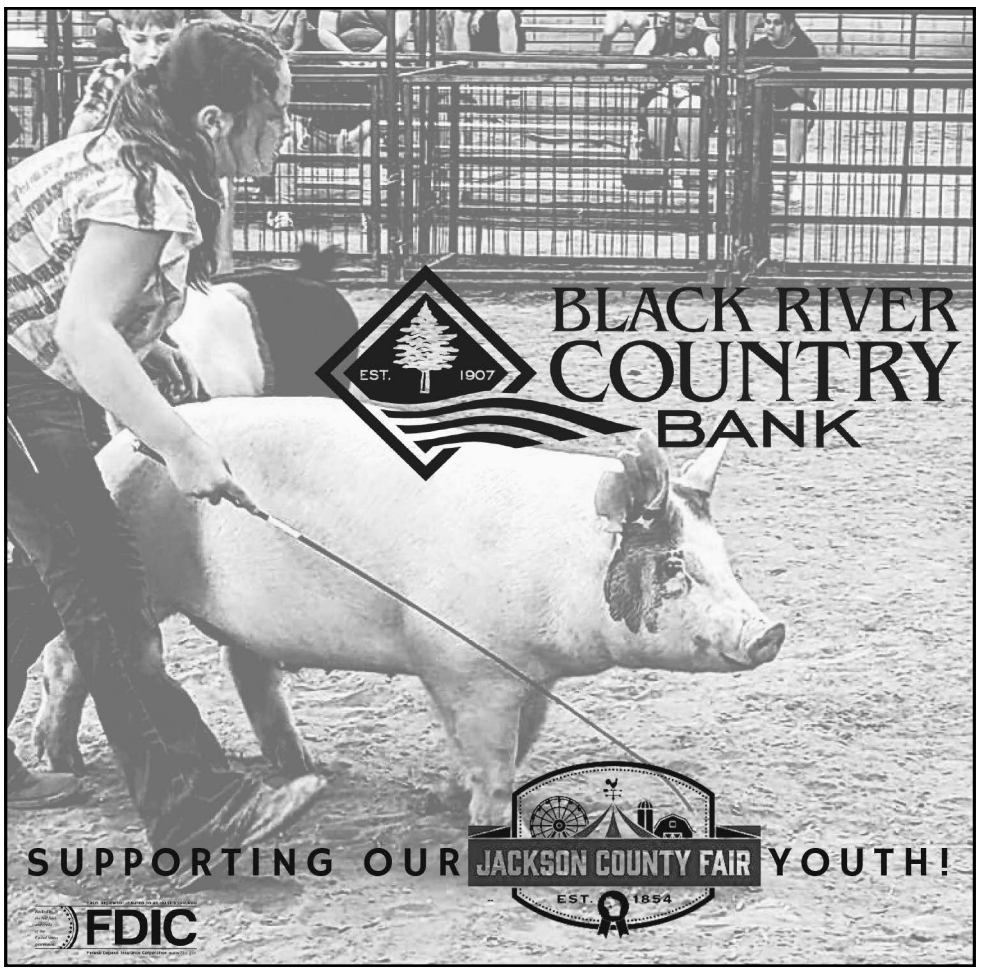

Thank You

Jackson County Fair Auction Buyers and Supporters!

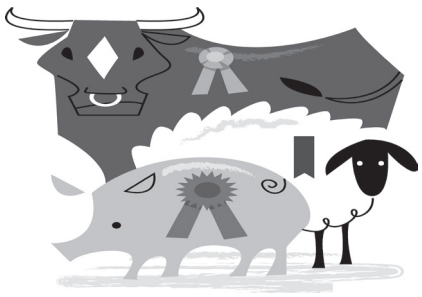

Thank You **Terry Berger and Standard Nutrition** for purchasing my Market Hog at the 2024 Jackson County Fair. Thank you to all contending bidders, parents, kids, and volunteers who make this happen.



• Doyle Hagen •

Thank you to **Greenleaf Trucking** for purchasing my Market Steer at the 2024 Jackson County Livestock Sale. Thank you to all other bidders for attending and your support. Also, thank you to the fair board, superintendents, committee members, volunteers, and sponsors for all of your time, effort and dedication!

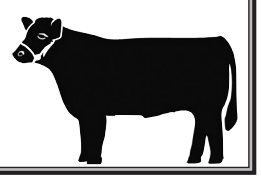

~ Bryce Laufenberg ~

Thank You

ABJ SALES



FOR PURCHASING MY MARKET HOG

and supporting the Jackson County Junior Livestock Auction. Thank you to all contending bidders.

Tayte Yeskie

THANK YOU

Dan Brown Trucking, K & F Electric and Northwood Vet Service

for purchasing our market hogs at the Jackson County Fair. Also, thank you to all contending bidders.



Jay, Drew & Sean Stetzer

THANK YOU

Thank you **Northwood Vet Service** for purchasing my Cheese Basket. Thank you **Jackson Electric Cooperative** for purchasing my Market Hog.

Thank you to all the contending bidders. Your support of the Jackson County Youth does not go unnoticed. Thank you!



Sincerely, RaeAnn Ruzic

DAN BROWN TRUCKING

Alma Center, WI - 715-896-2521

Was proud to purchase a steer from Jacob Stuessel, a lamb from Amara Streff, a hog from Sean Stetzer, 2 broiler chickens from Abigail Bue, 2 roaster chickens from Kendall Bue and a dairy basket from Zander Krosinski.

Congratulations to all Jackson County Fair participants!

HOFFMAN CONSTRUCTION

BLACK RIVER FALLS WISCONSIN

was proud to have purchased...

Frannie Everson's
Market Steer,
Taylor Laufenberg's & Luke Fischer's
Market Hog,
Cole Laufenberg's
Market Goat

THANK YOU TO ALL PARTICIPANTS OF THE JACKSON COUNTY FAIR!

Greenleaf Trucking - Taylor

is proud to have participated in the

2024 Jackson County Fair Livestock Auction

We proudly purchased....



Bryce Laufenberg & Cordell Sampson's Market Steers

Leah Oldendorf's & Brenna Thorson's Market Lambs and Alexa Blaken's Market Hog



We would also like to thank all the participants of the fair who work so hard each year and make it the success it is!!

NORTHWOOD VET SERVICE LLC

Your hometown veterinary clinic.

715-284-4424

N6630 Cty Rd. A, Black River Falls, WI

We proudly purchased Adam Massman's, Wyatt Berg's and Morgan Berg's market steers, Morgan Lindow's market lamb, Chase Kampen's, Drew Stetzer's, Jackson Peterson's and Morgan Berg's market hogs, Gage Castle's market goat and RaeAnn Ruzic's dairy basket at this year's Jackson County Fair.

Jackson County Dairy Youth takes this opportunity to thank all who contributed to the Dairy Project in 2024!

A Big THANKS to these Local Businesses & people who support our Dairy Youth!

- Waumandee State Bank
- Jackson County Dairy Promotion Committee
- Jensen-Modjeski Funeral Home
- Security Financial Bank
- Greenleaf Trucking
- Hoffman Construction and David Hoffman
- Compeer Financial
- Land O'Lakes Animal Milk Solutions
- Northwood Vet Service
- Dairy Pricing Association
- Co-op Credit Union
- Nick's Welding and Fabricating, Inc
- Krohn Clinic
- Massman Farms-Brian Massman
- BRF Co-op Shipping Association
- Osseo Veterinary Clinic, Inc
- Strandberg Vet Service
- Black River Country Bank
- Scholze ACE Home Center
- Hegg Mill, LLC
- Wood Sales and Service, Inc
- Strawberry Square, LLC
- Steers and Ears-Jerome & Hope Laufenberg
- Apex Insurance Group of WI, LLC
- Norgaard Agency, Inc
- Kirby Hoofcare
- Hansen's IGA
- Sand Creek Brewery
- Corner Store It Is
- WWIS Radio
- Hixton Cheese & Village Market, LLC
- Lynn Dairy
- First Fruits of BRF
- Brickstone Dairy
- Impro-Randy Osley
- Emil Giese
- Garden Valley Gatherings
- Tablerock Holsteins
- Richard & Sara Larson
- M&M Swiss
- Vaarendahl Dairy, LLC
- CB Janke Farms
- Wagner Family Farm
- Ponterio Holsteins
- Jared & Jessa Bradt
- Avon Road Jersey Farm
- RoVin Acres
- Curran's Little Hill Farm
- Pfaffsway Farm
- Savannah Brown
- Ruth Wise
- Kling Family Farm
- Roger Kaufman
- Wide-Open Acres
- J-Land Farm
- Gameday Farm
- The Jan Stubrud Family
- The Family of Vonnie Peterson
- JC JR Dairy Exhibitors and their Families
- All the Volunteers who made the show happen

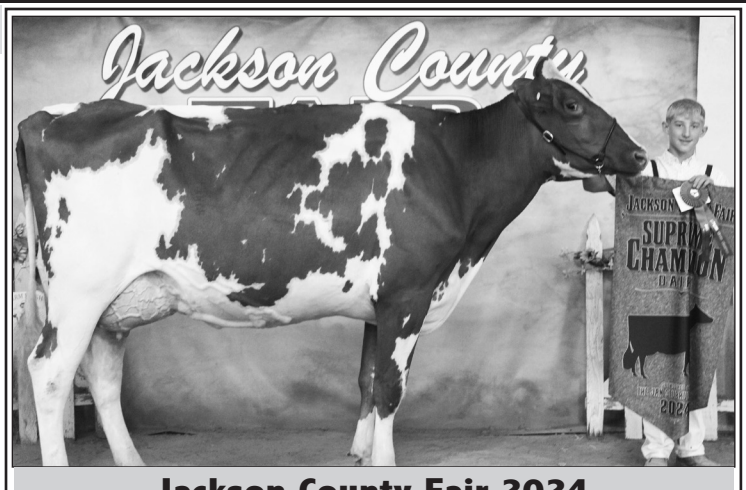

Jackson County Fair 2024
Supreme Champion of the Dairy Show.
3-year-old Wide-Open War Katelyn-Red
Exhibited by Drew Stetzer-Milk Duds 4H Club

We would also like to thank the Dairy Basket Buyers:

Hank Strandberg - **Strandberg Vet Service**
Kyra Bue - **Land O'Lakes Animal Milk Solutions**
RaeAnn Ruzic - **Northwood Vet Service**
Drew Stetzer- **Birch Creek Farm**
Sean Stetzer- **Bulls-R-Us**
Amara Streff- **KF Electric**
Zoie Scholze- **Central WI AG Service**
Elliot Gimler- **Jensen-Modjeski Funeral Home**
Zander Krosinski- **Dan Brown Trucking**
Payton Pooler- **Pfaffsway Farm**

Thank You

Jackson County Fair Auction Buyers and Supporters!



THANK YOU
Blair Meat Market
for purchasing my steer at the Jackson County Fair and to all contending bidders. Your support of our livestock projects is very appreciated.
Brenna Thorson

Thank You
Greenleaf Trucking
for purchasing my market lamb at the Jackson County Fair. We are grateful for your generosity to our county's 4-H and FFA exhibitors. Thank you to all contending bidders as well.
Brenna Thorson

Thank you **Dan Brown Trucking** for purchasing my Cheese Basket at the Jackson County Fair Livestock Auction. It was a great experience. Also, thanks to all the contending bidders.
Zander Krosinski

Thank you
Northwood Vet Service LLC
for purchasing my Market Hog at the 2024 Jackson County Fair.
It is you and your business that make a positive difference.
Jackson Peterson

Thank You
GAME DAY FARM
FOR PURCHASING MY MARKET HOG
and supporting the Jackson County Junior Livestock Auction.
Thank you to all contending bidders.
Preston Yeskie

Thank You **Blair Meat Market**
for purchasing my Market Hog at the Jackson County Fair.
Also, thank you to all the contending bidders for your support.
~ Oakley Sedelbauer ~

Thank You
KLINGER'S SHOP & SERVICES
FOR PURCHASING MY MARKET STEER
and supporting the Jackson County Junior Livestock Auction.
Thank you to all contending bidders.
Preston Yeskie

Thank you to **Lewiston Sales** for purchasing my Market Steer at the 2024 Jackson County Livestock Sale. Your support is greatly appreciated! Thank you to all other bidders for your support. Also, thank you to the fair board, superintendents, committee members, volunteers, and sponsors for all of your time, effort and dedication!
~ Austin Laufenberg ~

THANK YOU

We would like to thank the Jackson County Fair Board and all the volunteers for all their hard work and countless hours of dedication and services to make the Jackson County Fair possible.
from
Greenleaf Trucking and employees
Eric & Kim Lofgren

DENTAL INSURANCE. From Physicians Mutual Insurance Company. Coverage for 400 plus procedures. Real dental insurance - NOT just a discount plan. Don't Wait! Call now! Get your FREE Dental Information Kit with all the details! 855-807-9516 www.dental50plus.com/wicommunity #6258 (WCAN)

GET DISH Satellite TV & Internet! Free Install, Free HD-DVR Upgrade, 80,000 On-Demand Movies, Plus limited Time Up to $600 in Gift Cards. Call Today! 1-844-897-8523 (WCAN)

Dining & Entertainment

Fall Festival
Saturday, August 24
10:00 am - 1:00 pm
Spirit Creek Lutheran Church
W12615 County Rd. P, 5 miles west of BRF

Lunch:
Sloppy Joes, Coleslaw, Beans, Chips
Freewill Donation

Also:
- Bake Sale
- Chinese Raffle
- Silent Auction

Millston's Lake Lee 1st Annual Flotilla
Sat., August 17th
Bring Your Floating Chair, Tie Up and Cruise Around Lake Lee from 11AM - 4PM ~ BYOB!
Rain Date Aug. 24

$5 Entry Fee Per Contest
• Best Decorated Float
•Best Swim Suit • Raft Race
•Cutest Couple

• 5PM Potluck Meal
Bring Your Own Meat & Dish to Pass
• Raffle Baskets • 50/50 Raffles

Any Questions Call Penny: 715-896-5529
All proceeds from the event will be donated to the Millston Fireworks Fund 2025

ADRC OF JACKSON COUNTY • AUG 19 - AUG 23
SENIOR NUTRITION PROGRAM MENUS
All Sites Provide Bread & Butter, Milk or Coffee
RESERVATIONS ARE REQUIRED FOR ALL HOME-DELIVERED & STARRED (**) SITES.
CALL 715-284-3978

BLACK RIVER FALLS HOME-DELIVERED • MON-FRI
11am - 1pm • 715-284-1322
All meals come with bread w/margarine & 1% or skim milk
MON: Baked chicken, mashed potatoes, carrots, lime jello w/fruit
TUES: Goulash, fruit cup, apple juice, tapioca pudding
WED: Cheddarwurst, mashed potatoes, green beans, applesauce
THURS: Chicken pie, mashed potatoes, peas, mixed fruit cocktail
FRI: Cod, mashed potatoes, broccoli, pumpkin custard

TAYLOR GENERAL STORE & CAFÉ • MON-FRI
715-662-2225 • Dine in or Carryout
MON: Roast beef, potato, carrots, fruit
TUES: Polish sausage, potato, kraut, fruit
WED: Tater tot hotdish, mixed veggies, fruit
THURS: Hamburger rice hotdish, peas, fruit
FRI: Fish, potato, coleslaw, fruit

MELROSE • CONGREGATE • MON-THURS
Site Location: L&M Café, 608-488-2611 • Served 11am-1pm
Dine in or Carryout
All meals come with bread, butter, 1% milk, coffee or tea
MON: Broasted chicken, mashed potatoes, broccoli, gelatin w/fruit
TUES: Salmon loaf, cream potatoes, peas, peaches
WED: Beef stew w/carrots, potatoes, rutabagas, onion, celery, peas over biscuit, apple
THURS: Fish, garlic red potatoes, squash, 3 bean salad, mixed fruit

MERRILLAN • CONGREGATE • MON-FRI
Site Location: Merrillan Café, 715-333-9200 • Served 11am-1pm
Dine in or Carryout
All meals come with bread & butter, 1% milk, coffee or tea
MON: Pork roast, mashed potatoes, broccoli, apple cake
TUES: Chicken, mashed potatoes, carrots, fruit
WED: Polish sausage, american fries, kraut, fruit
THURS: Swiss steak w/onion & pepper, peas, potato, fruit
FRI: Fish, potato, corn, bean soup, fruit cocktail

MILLSTON • WED-THURS
Site Location: TK 400 Club, 715-284-0072 • Served 11am-1pm
All meals come with bread & butter, 1% milk, coffee or tea
WED: Closed No Senior Meal
THURS: Closed No Senior Meal

Globe Immanuel
Evangelical Lutheran Church
is Celebrating 125 Years of our Building
Please Join Us for a Special Service
Sun., August 18th at 10:00 am
With Organist Dale Witte and Potluck Lunch to Follow
N6466 County Rd G, Neillsville



Black River Gun Club
Fall Trap League - 2 Person Teams
5pm - Thursday Evenings
Starts Thursday, August 22, 2024
• League lasts 6 weeks • 50 Targets
• 25 at 16 yard line • 25 at Handicap
County Hwy E on the way to Lake Arbutus
May Shoot Ahead or Make Up

Meal Giveaway
Meal Giveaway
August 18, 2024
UCC-Neillsville
515 West Second Street
9:45-10:00 am

IT'S STOCKMAN'S WHEELS & REELS!

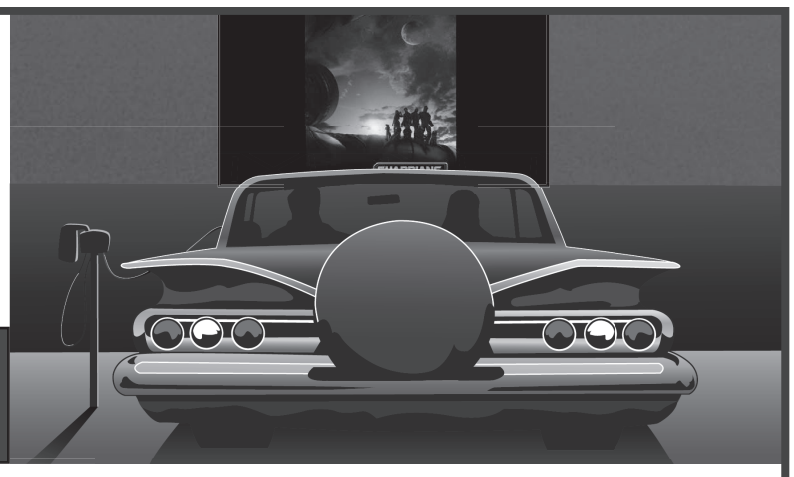

FRIDAY, AUGUST 16

CELEBRATING OUR 30TH ANNIVERSARY!

LIVE MUSIC BY BRIAN BETHKE

FREE MOVIE AT DUSK

Guardians of the Galaxy, Vol. 3

PRIZES FOR THE KIDS

ALL ARE WELCOME! GATES OPEN AT 6PM

Behind Stockman's across from the fire station in open field.

FREE HOT DOGS, WATER, POP & SNACKS
(While Supplies Last)

Movie Licensed via Swank Motion Pictures, Inc.

SATURDAY, AUGUST 17 • 9am to 2pm

STOCKMAN'S CAR SHOW

AUG WISCONSIN 24

Registration 9 am - noon • $10 Entry Fee

Trophies Awarded In The Following Categories:

100 - 1900 to 1920
200 - 1921 to 1939
300 - 1940 to 1949
400 - 1950 to 1959
500 - 1960 to 1969
600 - 1970 to 1979
700 - 1980 to 1989
800 - 1990 to present
900 - Trucks
1000 - Hot Rods/Rat Rods/Street Rods
1100 - Tractors
1200 - All Others
BEST OF SHOW

TROPHIES AWARDED AT 2:30 PM AND CASH DRAWINGS!

THE AREA'S LARGEST CAR SHOW!

BRING YOUR STREET ROD, HOT ROD, OR RAT ROD!
ANYTHING ON WHEELS!

LIVE MUSIC BY KID KACTUS & THE TUMBLEWEEDS

DJ TIM MICHELS "HOT DOG"

RAFFLES • FOOD & BEVERAGES AVAILABLE

All proceeds go to Feed My People Food Bank

We'd like to give a sincere thank you to all of the surrounding communities for supporting Stockman's for the past three decades. It's our honor and privilege to be able to serve you, our customers, day in and day out, month in and month out, and year after year.
And as always, we'll be looking for you - for many years yet to come!

JERRY AND THE STAFF AT STOCKMAN'S OF OSSEO

Stockman's of Osseo • 12524 Frontage Road, Hwy. 10, Osseo, Wisconsin

Stockman's ad created by The Ad-Delite, Strum, WI

IT'S EASY TO FIND OUR FULL WEEKLY ONLINE AD!
SCAN HERE!

Hansen's Market IGA

FRESH for YOU!



Crystal Farms Shredded Cheese
Selected Varieties, 5.5-8 Oz.
When You Buy 2, Limit 2
2/$4
Final Retail With Hansen's Market Fresh Perks
Retail 2/$6 Without Fresh Perks

PRICES EFFECTIVE: MONDAY - SUNDAY, AUGUST 12 - AUGUST 18, 2024



Chairman's Reserve
80% Lean Ground Beef
$3.99 Lb.



Chairman's Reserve
Bone-In Center Cut Rib or Loin Chops
$2.69 Lb.



Gerber's Amish Farm
Whole Chicken Fryer
$2.29 Lb.

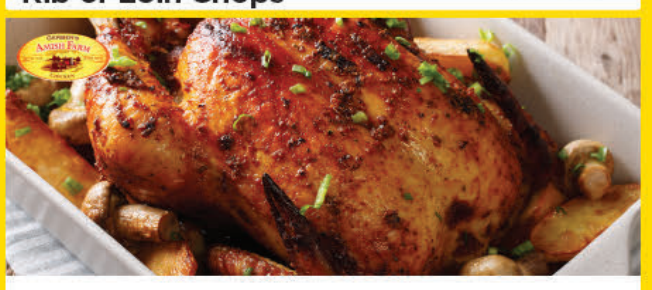

Gerber's Amish Farm
Original or Seasoned Fryer
$2.99 Lb.



Bell Peppers
Red, Yellow or Orange
When You Buy Quantities of 3
Retail 3/$6 Without Fresh Perks
3/$4



Fresh For You
Avocados
When You Buy 5, Limit 5
Retail 5/$10 Without Fresh Perks
5/$5



Fresh For You
Peaches & Nectarines
Retail $2.29 Lb. Without Fresh Perks
$1.69 Lb.



Kool-Aid Jammers
Select Varieties
10 Ct.
With 100 Fresh Perks Points
2/$5 -1.00
2/$4
Final Retail When You Redeem 100 Fresh Perks Points



Betty Crocker Cake, Brownie Mix or Frosting
Select Varieties
12-16.3 Oz.
When You Buy 3
Retail 3/$6 Without Fresh Perks
3/$5



Kemps Ice Cream Sandwiches
Select Varieties, 6 Ct.
When You Buy 3
Retail 3/$6 Without Fresh Perks
3/$5



Brew Pub Lotzza Motzza Micro Pizza
Select Varieties
12.75-17.3 Oz.
Retail $4.99 Without Fresh Perks
$3.99



General Mills Cereal
10.8 Oz. Honey Nut Cheerios, 10.5 Oz. Lucky Charms, 10.6 Oz. Cookie Crisp, 9 Oz. Multi-Grain Cheerios, 10.6 Oz. Cheerios or 11.6 Oz. Waffle Toast Crunch
When You Buy 2
Retail 2/$6 Without Fresh Perks
2/$4



15% OFF Deli Salads

Deli Salads
Select Hansen's Potato Salad
Hansen's Ham, Mac & Cheese Salad
Bacon Broccoli Toss Salad
Steakhouse Potato Salad
Hawaiian Ambrosia Salad
or Blue Ribbon Coleslaw

SUMMER SAVINGS!



Hot & Fresh Deli Chicken
One Breast, One Thigh, One Wing & One Drumstick
$4.99



Land O'Frost Deli Shaved Lunchmeat
Select Varieties, 7.5-9 Oz.
When You Buy Quantities of 2
Retail 2/$6 Without Fresh Perks
2/$4



Curly's Barbecue Meat
Select Varieties
16 Oz.
Retail $6.99 Without Fresh Perks
$4.99 Limit 2



Jimmy Dean Sliced Bacon
Select Varieties
12 Oz.
Retail $5.99 Without Fresh Perks
$3.99



Mini French Bread
9 Oz.
Retail $1.49 Without Fresh Perks
99¢



Skippy Peanut Butter
Select Varieties
15-16.3 Oz.
2/$5

SOME ITEMS ARE NOT AVAILABLE IN ALL STORES. SOME ITEMS PICTURED MAY NOT BE ON SALE. WE RESERVE THE RIGHT TO LIMIT QUANTITIES AND CORRECT TYPOGRAPHIC AND PICTOGRAPHIC ERRORS.