NEW YORK LIFE INSURANCE COMPANY



Wealth Strategies
Life Insurance
Retirement Planning

Mark A. Thomley
Financial Services Professional*
P. 715-284-8000
mthomley@ft.newyorklife.com

NEW YORK LIFE

8 East Main St., Black River Falls, WI 54615
*Registered Representative offering securities through NYLIFE Securities L.L.C. Member FINRA/SIPC, A Licensed Insurance Agency

The SHOPPER

Monday, August 19, 2024
Vol. 33, Issue 34

CONTACT INFORMATION:
409 East Main Street
Black River Falls, WI 54615
PH: (715) 284-4304
~~~
*Covering Jackson and Clark County*

PRE-SORTED STANDARD
U.S. Postage PAID
Black River Falls, WI
54615
Permit No. 221
Carrier Presorted

**CUSTOM HEATING & COOLING, Inc.**
We Put the "Custom" In Customer for over 25+ Years
*Family Owned & Operated *Insured *Licensed *Certified *Experienced *24-hour Emergency Service

*Complete heating & cooling sales & service
*Propane services
*Duct cleaning & sanitizing
*Forced air heating *Mini-Splits
*Heat Pumps *Preventative maintenance
*Indoor air quality solutions

Full Showroom of APPLIANCES at our Black River Falls location

216 E. Division St., Neillsville 715-743-6109
25 N. 2nd St., Black River Falls 715-284-5931

Russell's OF NEILLSVILLE

4 DAYS ONLY
AUG. 21-24

# BEDDING AND FURNITURE SALE

Monday-Friday 8-8
Sat. & Sun. 8-6

1008 E Division St
715-743-4742

50% Off Last Years Models

20% Off Select Mattress Sets

10% Off All Pillows Sheets & Mattress Protectors






NEW! Serta
SERTA CLASSIC™ BEDDING BUNDLE




Best Prices. Guaranteed.

All Furniture On Sale! Lowest Price of the Season!

Worry FREE Delivery
12 Month FREE Financing
~~~

HEAVY BROILERS



Raised on grass, moved twice daily.
Fed non-GMO feed.
40 available late September.
Mix with your deer meat!
To reserve, stop in or mail a note to C-Starr Farm, W2077 Starr Rd, Granton

BUYING SCRAP

Corey Spencer - Scrap Buyer
Buying used farm machinery, scrap iron, junk cars, trucks & more.
PH: 608-475-1936
Paying cash on the spot



Freudenthal Mfg.



Dog Kennels
- Double protection from harsh conditions
- Protection begins with galvanized steel & wire
- Powder coating with UV inhibitors over galvanizing producing two lines of defense against elements
- Heavy-duty 14 gauge steel frame w/ 8 gauge wire
- No tools required for assembly
- 28' door opening w/drop latch
- 4 gauges heavier than the Big Box stores
- **Two sizes:** 10' wide x 10' long x 6' high or 5' wide x 10' long x 6' high - extra sections available

Prices from $698 – $849

W6322 CTH-O Medford, WI 54451 • 1-800-688-0104





Mill Worx Lumber
N2949 Cty. Rd W
Granton, WI 54436
Mon.-Fri. 8-6 • No Sunday Sales



We Specialize in Building Materials & Custom Built Framing

10% Off SALE
August 30 & 31

PIG ROAST
Aug. 30th
11am-2:30pm

- Premium and Number 1 Grades of Lumber
- Headers / LVL's to the Customers Specifications
- 3 Ply Lam Poles at Competitive Prices
- House Wrap, Overhead Door and Etc.
- We Do Custom Buildings Kits

Bake Sale, *Refreshments & Homemade Ice Cream*
August 30 & 31

FREE Donuts & Coffee All Week Aug. 26-31

They did not grasp that he was talking to them about the Father.

John 8:24-27
Matthew 8:24-27
John 8:14-18
Matthew 9:16&17
John 9:18-23
Deuteronomy 4:19&20
Mark 4:19
Matthew 6:19-21
Deuteronomy 4:24
John 8:16-18

Submitted by Philip Woof in a humble unashamed defense of Almighty God Jehovah and his Son Jesus Christ our Lord.

"Before I formed you in the womb, I knew you".
God
Paid for by WI Right to Life, J.C. Chapter

ELIMINATE RISING fuel costs. Clean, safe and efficient wood heat. Central Boiler Classic Outdoor Wood Furnace. Heats multiple buildings. Available in dual fuel ready models. Call today. Wood Sales & Service, N5931 Hwy 54 W, Black River Falls. 715-284-9438

FARMALL 856 TURBO, heavy duty wide front end with loader, dirt and snow bucket; Bobcat manure bucket, 66: wide, 715-662-2046.

PLYMOUTH FURNITURE: QUEEN MATTRESSES FROM $199 40 Styles on display! All Sizes Avail. PlymouthFurnitureWI.com 2133 Eastern Ave. Plymouth WI 920-892-6006 Open Daily

RAFTER STAR TRUSSSES has moved to N3073 County Road W, Granton, WI 54436 and is now open for business. 5% sale on orders booked now thru Aug. 31.

SAVE THIS AD. Seasoned Hardwood firewood for sale. Mostly oak, $65/facecord, U-haul. Danny Hagen. Corner of Cty. G & State Hwy. 121, York, WI. 715-984-2510.

STORAGE UNIT AUCTION 11 S. Grand Ave., Neillsville, Billly Dolle and Patricia Bryan, personal/household property. storagetreasures.com auction ends 9/13/24.

WEST SALEM GUN SHOW! August 23, 24, 25. LaCross Fairgrounds Speedway, N4985 Cty. Rd. M, WEST SALEM, WI. Fri. 3-8:30pm, Sat. 9-5pm, Sun. 9-3pm. Info: 563-608-4401, or marvkrauspromotions.net

ALCOHOLICS ANONYMOUS Women's meeting, Saturdays, 12pm at the Bright Spot, BRF. Call 608-792-1950.

CLASSIFIED RATES: $9.00 for the first 15 words, 25¢ for each additional word for one newspaper and the shopper. Classifieds must be in and paid by 4pm Wednesday. The Shopper, Banner Journal & Clark County Press, 409 E. Main St., Black River Falls, WI 54615. 715-284-4304.

TRUMP'S PROJECT
2025/AGENDA 47
THREAT TO AMERICAN DEMOCRACY
PAID FOR BY JACKSON COUNTY DEMOCRATIC PARTY

ACA REGISTERED Cocker Spaniel puppies, 1st shots, vet-checked, dewormed. Only $175, call 715-669-3923.

ADULT FEMALE STANDARD POODLE. $200 Also have AKC pup 715-255-2661 Lic.#269146

BERNESE MOUNTAIN FEMALE AKC REGISTERED, Born May 6,1st shots, dewormed, vet checked. $500. OMO 715-669-3847

POMERANIANS APRI REGISTERED Full of love, friendly very cute, Great Fun! Vet chk, shoots, $800 Unregistered liter $600 715-654-5149

PUREBRED BEAGLE PUPPIES. Shots/wormed, $500 Born June 15, Ready Now 715-680-0140 or 715-257-9316

JIM'S LIMBS: Tree trimming and chipping with 55-ft. bucket truck and other small hard to get at jobs. Call Jim, Loyal, WI, 715-429-0762.

TREE REMOVAL, trimming and chipping, 60 ft. bucket truck. Call Kevin 715-299-4048 or 715-743-6231.

Scenic Valley Construction
Jacob Hendricks
608-475-9230
Roofing, Metal Roofing, Siding, Handyman Work, Flooring, Odds & Ends, Remodeling and Pole Shed Repair

ATV SERVICE - MARINE SERVICE & SALES



SPORT COUNTRY
160 Gebhardt Rd. Black River Falls, WI
715- 284 - 7228
#1 Destination for BOAT REFURBISHMENTS

FARMER'S PANTRY
DISCOUNT GROCERY
"Make us your first stop"

Peanut Butter Brownie Mix 17.2 oz..... **$1.29**
Miracle Whip 30 oz..... **$1.99**
Mandarin Oranges 12/4 oz cups..... **$2.49**
Tropical Berry Energy Drink 12/12 oz..... **$6.99**
Beef Hash 15 oz..... **$1.59**
Pepperoni Slices 32 oz..... **$3.99**
Sweet Cucumber Salad 32 oz..... **$1.89**
Bubble Gel Fruit Cups 16/4.5 oz..... **$3.89**
Roast Beef w/Gravy 10 oz..... **$0.69**

Store Hours: M-F 9-5, Sat 9-4, Sun Closed.
Farmer's Pantry Thorp, WI (715) 669-3400

DON'T MISS
Black River Youth Hockey registration!

If you have not yet registered, you can register online at BlackRiver YouthHockey.com

FOR SEASON 2024-2025



Registration fee is $200 but if registered by 9/1 you will receive a $50 discount making the cost $150.
The Tiger Cubs/Mite level (8U) registration is free.
USA Hockey Registration fees are still required at all age levels.

Gear rental is available for first year skaters. A deposit check in the amount of $100 will be required to use the equipment and you will get your check back when the equipment is turned back in at the end of the season.

Any questions please feel free to reach out to a board member through the Black River Youth Hockey Association website at
BlackRiverYouthHockey.com

TIGER HOCKEY

SAVE THE DATES
Sept. 12, 13, 14 & 15, 2024
for Diane Murphy's Retirement Sale

LOCATION: House next to Apple Valley Road Haus & Event Center
TIME: Each day starts at 9:00 A.M. until 7:00 P.M.

Sale includes Spring, Summer, Fall & Winter items. Beautiful Glassware, Antiques including Apple Baskets, Canning Jars, Sporting Goods plus much more.

DOOR PRIZE DRAWING EACH DAY.
DO YOUR EARLY CHRISTMAS SHOPPING.

FSF PROGRAM Monthly Schedule at Gebhardt School. Friends' Food Shelf: Monday 2:30-4:00pm or until food is gone. Jackson Co. Food Pantry: Tuesdays 4:30-6pm. Neighborhood Food Pantry: 2nd Tuesdays 9-10am located at 8 sites; Brockway-Gebhardt, Alma Center, Hixton, Merrillan, Millston Melrose or Taylor. Food For Kids: Packs and distributes on Thursdays and Fridays to area schools and extra sites.

ALCOHOLICS ANONYMOUS meets at Calvary Lutheran, Neillsville, Monday evenings, 7pm. 1st meeting of the month open meeting. Ph: 715-305-0558.

BENEFIT SPECIALISTS are available to assist Jackson County residents age 18 and older with questions regarding benefit eligibility. Please call the ADRC of Jackson County at 715-284-3978 for more information or to schedule an appointment.

BROCKWAY NEIGHBORHOOD Food Pantry Essential Needs located at 411 Gebhardt Rd, Black River Falls is seeking donations of non-food items. Such as shampoo, conditioner, soap, razors, Kleenex etc. For more information, call Kathy at 715-299-1992 or 715-670-8489.

Carpenter TREE SERVICE
715-284-3466
INSURED ~ FREE ESTIMATES

Supports the
JACKSON COUNTY FARMERS MARKET
WE Grow It

$2.00
Enjoy $2 Off the purchase of any product at the Jackson County Farmers Market located on Diploma Drive in Black River Falls.
Offer valid for 8/21/2024 & 8/24/2024 only. 1 coupon per person, per week.
Offer valid for first 60 coupons presented only.

AL-ANON MEETING: Sundays, 7pm at the Methodist Church basement, BRF. Call Priscilla 715-284-2260, Kim 715-284-2276.

ALL REAL Estate Advertised in this newspaper is subject to the Federal Fair Housing Act of 1968, which makes it illegal to advertise any preference, limitation or discrimination based on race, color, religion or national origin, or an intention to make such preference, limitation or discrimination. The Shopper will not knowingly accept any advertisement for real estate which is in violation of the law. Our readers are hearby informed that all dwellings advertised in the newspaper are available on any equal opportunity basis.

ADRC of Jackson County
Notice of Public Hearing:

There will be a public hearing to review the Draft of the Aging and Disability Resources of Jackson County 3-year plan for 2025 -2027.

The public hearing will be held on Wednesday, September 11, 2024 at 8:00am in the Main Conference Room of the Jackson County Health and Human Services building located at 421 County Road R, Black River Falls, WI 54615.

Persons unable to attend the hearing and wishing to submit comments may do so by mailing them prior to the hearing to:
ADRC of Jackson County
C/O Lynette Gates
421 County Road R
Black River Falls, WI 54615

A copy of the 3-year plan can be obtained by contacting the ADRC of Jackson County at 715-284-4301 extension 370.
WNAXLP

CLEARVIEW GREENHOUSE
Chris & Sovilla Borntreger, Owners • Located 5 miles east of Beaches Corner or 18 miles west of Black River Falls at N3902 N. Steine Rd., Ettrick
Hours: 8am-6pm Mon.-Sat.; Closed Sundays & All Christian Holidays
Fall mums are blooming, ready to go now!
We also sell Cedar Lawn Furniture!
DRIVE A LITTLE, SAVE A LOT!
Different colors to choose from!

CLOVERDALE COUNTRY STORE
2 MILES SOUTH OF CURTISS ON HWY. E • 715-223-4797
We accept: SNAP/EBT Cards

- Pizza Pepperoni Croissant Crust - Frozen 25 oz.....only $3.99
- Chicken Breast Oven Roasted - Sliced Frozen 20 oz.....only $1.99
- Orange Juice No Pulp 52 oz.....only $1.99
- Pizza Rising Crust Pepperoni- Sausage Frozen 30 oz.....only $3.99
- Salsa Medium 16 oz.....only 79¢
- Graham Crackers Honey 19.2 oz.....only $1.89

OPEN MONDAY - FRIDAY 8:30-6:30 • SATURDAY 8:30-4:00

- Bacon Bits Fully Cooked - Frozen 5 lbs.....only 99¢ a lb
- Polska Kielbasa Fully Cooked - Frozen 13 oz.....only $2.49
- Ham Smoked Bone-In - Fully Cooked Frozen 6 lb.....only 59¢ a lb
- Chicken Breast Skinless - Boneless Frozen 5 lb.....only $1.99 a lb
- French Fries Shoestring - Frozen 4.5 lbs.....only $4.99
- Sausage Crumble Chorizo - Fully Cooked Frozen 5 lbs.....only 69¢ a lb
- Salami Cotto Sliced - Frozen 16 oz.....only $1.29
- Smoked Sausage Al Pasture - Fully Cooked Frozen 14 oz.....only $2.49
- Sausage Patties Original - Fully Cooked - Frozen 30 oz.....only $2.99
- Swiss Cheese 7 lbs.....only $2.49 a lb
- Cheddar Cheese 5 lbs.....only $1.99 a lb
- American Cheese Sliced - Yellow 5 lbs.....only $6.99
- Cheddar Cheese Shredded 5 lbs.....only $9.99
- Cheddar Monterey Jack Cheese Shredded 5 lbs.....only $9.99
- Cream Cheese Original 4-8 oz.....only $5.99
- Cream Cheese 1/3 Less Fat 8 oz.....only $1.29
- Hot Dogs 20 ct Classic - Uncured Frozen 32 oz.....only $3.99
- Bacon Frozen Hickory Smoked 40 oz.....only $5.99
- Peanut Butter Creamy 28 oz.....only $1.69
- Stewed Tomatoes w/Basil, Garlic, Oregano 14.5 oz.....only 59¢
- Pancake Syrup Original 35 oz.....only $1.99
- Chips Ahoy Cookies w/Hersheys 14.4 oz.....only $1.89
- Coca-Cola Raspberry Spiced 12-12 oz.....only $2.99
- Sausage Links Bacon-Pork- Uncooked Frozen 8 oz.....only 79¢
- Mixed Vegetables Corn, Beans, Carrots Case of 12 .....only $1.35 each Frozen 16 oz.....only $1.49
- Chicken Nuggets Breaded Uncooked, Frozen 5 lbs.....only $1.89 a lb
- Bacon Maple Ends & Pieces, Frozen 2 lbs.....only $1.89 a lb

In-store only, we reserve the right to limit quantities.

Call Us For A Free Estimate!
M & C HEATING & COOLING
Call Now to Schedule Your AC Cleaning
We Service Most Makes & Models!
•24/7 EMERGENCY SERVICE
•ANNUAL MAINTENANCE
•INSTALLATION
•SERVICE
TRANE It's Hard To Stop A Trane.
RUNTRU TRANE
REME•HALO By RGF
▪Air Conditioners ▪Forced Air Furnaces ▪Garage Heaters
▪Heat Pumps ▪Pellet Stoves ▪Combination Boilers ▪Water Heaters
▪Whole Home In-Duct Air Purification, Humidifiers and Dehumidifiers
For Prompt, reliable service, give us a call!
Your Hometown HVAC Specialists Mitchell Iverson and CJ Moen
Call or Text: (715) 600-1801
www.mcheatingandcooling.com • @mandcheatingandcooling
email: info@mcheatingandcooling.com

Complete Post Frame Packages and Metal Roofing's
Gingerich Millworks LLC & Building Materials
• Log Sawing, Kiln Drying, Misc. Molding and Much More
• Residential Doors, Poly Jams, Commercial Doors
• Multiple Slider Windows In Stock
• Special Orders Available on Single & Double Hung Windows
#1 Metal Roofing $3 per foot
Call us for a Free Quote
715-503-8196
Closed Sundays
~ Short Lead Times ~
N9126 Cty Rd O, Greenwood WI gingerichmill.com

1897 Clark County Jail Museum
215 E 5th St. | PO Box 41 | Neillsville WI 54456
Open for Tours - 2nd & 4th Sundays - June through August
1 pm to 4 pm (no tours started after 3:30 pm)

Call or email us to schedule a Private or Group Tour (May to Oct)
OR to access the Museum's Archives or Photo Collection (year-round)
Ph; 715-743-2150 or 715-743-6234
Email: 1897ccjm@gmail.com
W: 1897clarkcountyjailmuseum.com

RiverCountry CO-OP
WE ARE excited TO SERVE YOU!
FUEL PROPANE LUBRICANTS
www.RiverCountryCoop.com | 800-828-9395

10% SALE
on All In-Stock Storage Sheds & Chicken Coops
SALE ENDS AUG. 31, 2024
Contact Yoder's at W6659 153 Rd, Greenwood, WI 54437

This Week's Specials • This Week's Specials • This Week's Specials
• Jimmy Dean Meat Lovers Pork Sausage & Bacon Crumbles 8 oz. (Case of 6, $9.10) $1.65
• Tyson Chicken Patties 26 oz. $4.95
• Tyson Chicken Nuggets 70.4 oz. $12.65
• Tyson Crispy Chicken Strips 56 oz. $11.35
• Jimmy Dean Sausage/Egg & Cheese Loaded Sausage Bites 3.75 oz. (Case of 8, $5.95) ..... 85¢
• Blue Bunny Strawberry Shortcake Ice Cream Bars 3.35 oz. (Case of 12, $4.95) ..... 50¢
• Honey Nut Cheerios 15.4 oz. (Case of 10, $15.00) $1.65
• Takis Nacho Cheese Ripple Potato Chips 12.5 oz. (Case of 10, $27.05) $2.95
• Barbara's Baked Cheese Puffs 5.5 oz. (Case of 12, $14.85) $1.35
• Original Ritz Crackers 20.5 oz. (Case of 3, $13.60) $4.95
• Oreo Sandwich Cookies 6 pk., case of 30, 72 oz. $11.35
• Pineapple Pieces 20 oz. (Case of 24, $29.70) $1.35
• Northland Pomegranite Blueberry 100% Fruit Juice 64 oz. (Case of 8, $14.30) $1.95
• Ball Regular Lids Sleeve 348 lids. $73.00
• Ball Wide Mouth Lids Sleeve 288 lids. $73.00
FRESH PRODUCE
Russet Potatoes 10 lbs. (50 lbs., $19.00) $4.95
Lemons, Carrots, Rainier Cherries, Dark Sweet Cherries, Yellow Bell Peppers, Sweet Onions, Regular Onions, Cabbage, Pineapples, Celery, Watermelons
Rainbow Reflections Discount Groceries
715-229-4336
Hwy 29 to E. North 1 mile to Willow Rd. 2 miles West to Pelsdorf 1/4 mile South
N14778 Pelsdorf Ave., Curtiss
Mon.-Fri.: 8 a.m.-7 p.m. Sat.: 8 a.m.-5 p.m.
156729

JC RECYCLING Center open Wed. 7:30am-3pm; Sat. 8am-2pm. Located behind former Jackson Electric Bldg.

OPEN ALCOHOLICS Anonymous discussion format Thurs, 7pm, Hixton Town Hall, Sand Prairie Rd. Contact Gene 715-284-2559 or Duane 715-284-2228.

PAGE FORWARD Volunteers for Literacy in Clark County, providing basic reading, writing, math skills and English as second language to any individual in need of these skills. For more info call 715-267-6330.

PARKINSON'S SUPPORT Group. Call Interfaith for more information or support. 715-284-7058.

SHEEPSHEAD CARD party every Wednesday starting at 12:30pm. at the Senior Center, 602 Oak St. Neillsville. Everyone welcome.

TELE-CARE IS a free telephone reassurance outreach service for older adults and people with disabilities who live in the toll-free area of BRF. Sponsored by Partners of Black River Memorial Hospital. Tele-Care is a daily telephone call to check on your well-being. It is a way to let someone know you are all right. Members of Partners make calls every morning, including weekends and holidays. If you or someone you care about would like this service or more info. call 715-284-5361.

THE SHOPPER and Banner Journal review our ads to the best of our ability. Unfortunately, there are people waiting to take your money. We recommend that care be taken in answering ads that sound too good to be true. If at any time you have a complaint regarding an ad, please contact the Dept. of Trade, Agriculture and Consumer Protection at 1-800-422-7128 to ask questions or to register a complaint.

TOPS (TAKE) Off Pounds Sensibly) meeting every Monday evening at 6pm. at River Grove Apartments. Cecily Tuff 715-662-5212.

VETERANS IF you are a disabled veteran and meet VA income and asset guidelines, you could qualify for a VA pension. For more information or to see if you qualify. Contact Jackson Co. Veterans Service Office at 715-284-0225.

KIWANIS CLUB meets Monday evenings, 5:45pm. at American Legion Hall, 6 Boon Blvd, Neillsville. New members welcome.

MARINE CORPS League meets at Legion Post 200, 421 Hwy.54, Black River Falls 2nd Thursday each month (except Dec, Jan.) at 7pm. All honorably discharged Marines of any unit, era and rank are invited. Keep the spirit of our beloved Corps alive. "Semper Fi" 715-299-6520.

MEMORIAL GUILD Gift Shoppe, located in the Marshfield Medical Center-Neillsville, N3708 River Ave. Hours are daily: Mon-Fri, 9am-4pm, 715-819-8371.

MILT LUNDA Memorial Arena committee meets at 5pm at MLMA, Jackson County Fair Park Association committee meets at 6:30pm at MLMA, 1st Monday of each month.

NARCOTIC ANONYMOUS meetings. Mon, Wed, Friday, 12:00-1:00, open meetings. 22 South First St, Black River Falls, WI 54615. Red door in alley. Contact Tena Quackenbush.

NEILLSVILLE PUBLIC Library, 409 Hewett St. Hours: Monday and Wednesday 10-8; Tuesday, Thursday and Friday 10-5; Saturday 9-noon.

Thurs., Fri., Sat., & Mon.
Aug. 22, 23, 24, & 26, 2024
MEAT SALE!
Hours 8:00 am - 5:00 pm
Country Discount Store
N9230 County Rd. O,
Greenwood, WI 54437
Beef, Pork, Chicken & Fish
A variety of meats and frozen foods at discount prices!

Farm Raised BEEF • CHICKEN
1/4, 1/2 or Retail Cuts
NO IMPLANTS
DELIVERY AVAILABLE
Visit our on-farm self-serve meat store!
Holton Homegrown
106098 Holton Road
Abbotsford, WI
715-470-0458
Open Mon-Sat
Andrew Miller

"Your Complete Family Shoe Store"
The Shoe Box BLACK EARTH, WI
608-767-3447 | 608-231-4445
Black Earth, WI
M-Fr 9-7, Sat 9-5,
Sun 10-5
THE BARGAIN BOX Shoe Box
608-767-2788


Due to LABOR DAY We Will Have An
EARLY AD DEADLINE
Tuesday, August 27 at 4:00 p.m.
For issues the week of September 2nd for the
Banner Journal, Clark County Press, The Shopper, Arrow Shopper and Trempealeau County Times
Happy Labor Day!
Our Office Will Be Closed
MONDAY, SEPTEMBER 2ND



SCHOOL DISTRICT OF NEILLSVILLE
2024 - 2025
Welcomes You Back to School

COME JOIN US FOR OPEN HOUSE

Wednesday, August 28th
1-4:30 p.m. or 5-7 p.m.

- Meet your teachers
- Say hello to the new Middle and High School Principals
- Tour our newly renovated middle school
- Pay school fees, pick up technology devices & school supplies
- Discuss transportation

✷✷ MARK YOUR CALENDARS ✷✷

- School pictures will be taken on Friday, September 6th
- School starts Tuesday, September 3rd at 8:00 a.m.
- Dismissal: K-5th at 3:15 p.m. and 6th-12th at 3:20 p.m.
- Student drop off/pickup is on the South side of school only, buses drop off on the North side

IF YOU'RE NEW IN THE DISTRICT

And have not yet registered, do so without delay at the Elementary/Middle and/or High School office.
Please register before September 1st as individual class programs are planned out in advance.

PAY ONLINE

Fees and food service payments can be made at anytime online through your parent portal.

FOOD SERVICE

		REDUCED
Breakfast:	K5-12th.....$1.75	$0.30
Lunch:	K5-5th.....$3.25	$0.40
	6th-12th.....$3.75	$0.40
Milk.....	$0.45	

✷✷ NEW THIS YEAR ✷✷

Free/reduced applications can be completed online. If you have questions or would like to schedule an appointment, please call Carolyn Orlowski at 715-743-3323 Ext. 0.

The Americans With Disabilities Act offers comprehensive protections for individuals with disabilities. Neillsville Public School District, in its commitment to the practice of nondiscrimination, is in the process of evaluating its service, programs, activities and policies for nondiscrimination on the basis of disability. If you are a disabled individual, represent an individual with a disability, or are otherwise interested in this process, please contact John Gaier, Administrator for more information.

OFFERING EXCELLENT VOCATIONAL EDUCATION OPPORTUNITIES

Business Education, Agriculture, Family & Consumer Science & Technology Ed

SOME ADVANTAGES YOU GAIN FROM AN EDUCATION AT NEILLSVILLE PUBLIC SCHOOLS

1. Educational training of all types.
2. Prepares you to earn a better living and develop a greater appreciation throughout life.
3. Development of skills, aptitudes, and talents.
4. Growth in knowledge and understanding of the world in which you live.
5. Growth in ability to think clearly and express yourself intelligently in speech and writing.
6. Knowledge of scientific facts and mathematical processes.
7. Growth in ability to work and live cooperatively with other people.

PHYSICAL EXAMS ARE RECOMMENDED

for kindergarten students, 9th graders and all new students.
Forms are available from your doctor's office or from the school office.
All students are encouraged to have their immunization shots. Please notify the school offices of any updates.
ALL PARENTS ARE REQUIRED TO COMPLETE MEDICAL FORM ON EACH STUDENT.

Required immunizations for the 2024 - 2025 School Year

Age/Grade	Required Immunizations (Number of Doses)							
PreK (2-4 years)	4 DTP/DTaP/DT		3 Polio	1 MMR	1 Var	3 Hep B	3 Hib	3 PCV
Kindergarten through grade 6	4 DTP/DTaP/DT		4 Polio	2 MMR	2 Var	3 Hep B		
Grade 7 through grade 12	4 DTP/DTaP/DT	1 Tdap	4 Polio	2 MMR	2 Var	3 Hep B		

Please contact your doctor or local health department to determine if your child needs additional immunizations.

DISTRICT OFFICE
JOHN GAIER, ADMINISTRATOR
614 EAST 5TH STREET
NEILLSVILLE, WI 54456
PHONE: 715-743-3323 (7)

ELEMENTARY/MIDDLE SCHOOL
MARCY KUNZE, ELEMENTARY PRINCIPAL
JESSE BERNHAGEN, MIDDLE SCHOOL PRINCIPAL
504 EAST 5TH STREET NEILLSVILLE, WI 54456
PHONE: 715-743-3323 (5)

HIGH SCHOOL
JENNIFER ASPENSON, PRINCIPAL
401 CENTER STREET
NEILLSVILLE, WI 54456
PHONE 715-743-3323 (6)

2010 BUICK LUCERNE CXL, one owner with only 68,000 miles, fully equipped, silver, excellent condition **$12,999**
2012 CHEV IMPALA LTZ, 3.6 V-6, light pewter, local trade, loaded, 95K **$9,995**
2013 CHEV IMPALA LT, white, leather, 3.6 V-6, full power.....**$8,999**
2017 CHEV TRAX, Front Drive, one owner, pewter, 1.4 4 cylinder, only 7400 miles **$15,999**
2017 ACADIA, All Wheel Drive, dark graphite, one owner, double moon, 128K **$14,999**
2017 SUBARU OUTBACK LIMITED 4X4, platinum, recent tires, power moon, 113K **$15,999**
2018 CHEV IMPALA, Black, ebony leather, 3.6 V-6, full power **$11,999**
2020 CHRY PACIFICA VAN, 3.6 V-6, deep maroon, fully equipped, 91K **$19,999**

RIVERSIDE AUTO SALES
1 Mile West of BRF On Hwy. 54
715-284-4525
www.riversideautosales.com

AAA 24-HR AND QUEST TOWING

Reduced rates for towing to our shop.
Free loaners on body shop work.

AUGUSTA Tire & Auto LLC
715-286-2056
After Hours:
715-559-4763
250 INDUSTRIAL DR., AUGUSTA
Open Weekdays, 7am-5pm • Sat., 7am-12pm

THANK YOU

Thank you to everyone who helped make the #WillPProject 2024 Little Willy's Poker Run successful! From the event sponsors and donors to the volunteers and the participants - we appreciate each person who recognizes the importance of promoting positive mental health, sharing suicide prevention messages, and the value of kindness and community in helping one another in the battles and struggles we all face. Remember you are loved and there is hope. There is always hope! Please ask for help or dial 988 if you are in crisis - tomorrow is another day that needs you.

Brianne Massman
#WillPProject and the
Little Willy's Poker Run Committee

THANK YOU FOR SPONSORING THE HANGING FLORAL BASKETS AND YEAR ROUND DECORATIONS IN THE CITY OF NEILLSVILLE

Yearly Donations
- Abby Vans
- American Legion Auxiliary
- Atmus Filtration Technologies
- Central Wisconsin Broadcasting
- Citizens State Bank of Loyal
- Clark Cultural Art Center, Inc.
- Gesche Funeral Home
- Gross Motors Inc.
- JBC Screenprinting & Embroidery
- Neillsville-Marshfield Insurance
- OEM Fabricators, Inc.
- Russell's of Neillsville
- Schmitty's on Main
- Sniteman Pharmacy
- Unity Bank
- Weld Riley

Basket Donations
- ALC Pest Control, LLC
- Barb and Steve Miller – In memory of Kathy Turner
- Black River Country Insurance Group LLC
- Dan Herbrand Agency, LLC
- Dee Zimmerman – In memory of James O'Neill, Sr. Founder of our City
- Margo Greer – In memory of parents Esther & Gerald Dankmeyer
- Neillsville Improvement Corporation
- Ratsch Engineering Company
- Schuster-Campman

We would also like to thank the Kiwanis Club for the flower donation for Sniteman Town Square Park
You have all helped to make our city look VERY NICE, and we thank you!

City of Neillsville Beautification Committee

2004 CHEVY IMPALA, excellent condition, always kept in running condition. Lots of new parts! Can be seen after 4pm or on weekends. 715-743-4005.

FRIENDS OF the Black River Falls Public Library meet the 3rd Monday of the month, 4:30, at the BRF Library.

VETERANS IF you are having health problems, you may be eligible to go to a VA Hospital, if you qualify, and are on medication, you can get your prescriptions for $8 each. To check if you qualify, call Jackson Co. Veterans Service Office at 715-284-0225.

WOMEN IN search of Empowerment (W.I.S.E.) is an adult mutual help, educational group for women. Call Clark County Outreach Program for more details at 715-743-6401 or toll free at 877-743-6262.

WOULD YOU like to listen to the Banner Journal on cassette tape? Please call Jackson County Interfaith Volunteer Caregivers at 715-284-7058.

EARLY AD DEADLINE Tuesday @ 4 PM

JACKSON COUNTY HCE (Home and Community Education, formerly Extension Homemakers) are hoping for new members. Groups meet on a regular basis to study issues that affect their families and community. For more information, call Rita at 715-299-5052 or Cheryl at 715-299-2380.

KARNER BLUE Garden Club meets the second Thursday of each month April to Oct. For more information, time and place, call Carol at 715-670-0585.

MELCHER MATTI American Legion Post 320 meeting 3rd Monday of each month Mentor Town Hall.

AMERICAN LEGION Post 200 meets the first Thursday of each month from February through December at 7pm.

Thank You
to everyone who attended the Celebration of Life for my sister, Barbie McDonald. I appreciate the cards, hugs, and good thoughts.
Sincerely,
Sheri Hale

Falls Monument & Distribution, Inc.
Direct from the Quarry Manufacturers to You!
MONUMENTS & MARKERS
N2538 E. Pine Hill Rd., Black River Falls, WI 54615
Marty Olson • (715) 299-7039 Available by Appt.

AND GOD SAYS . . .

It is good to praise the Lord and make music to your name, O Most High, to proclaim your love in the morning and your faithfulness at night, Psalms 92:1-2

My wife has these verses posted on the mirror in our bathroom. I see it most every morning. As a result, I think (muse, meditate) on these verses often. I looked up this couplet, love and faithfulness, and found it occurred in 28 verses in the Old Testament. That makes it pretty significant.

As I have pondered these verses, I wondered why love in the morning and faithfulness at night. I thought the answer ought to be obvious. In the morning, as you are looking forward to a new day, you anticipate God's love displayed during the day, expressing itself in intimate and wondrous ways. It is to be expected. And at night, you can look back on the day and see the faithfulness of God to do so.

However, for many people, they see neither. The reason they don't is not because it is not there, but because they fail to see it. Things like this happen to me all the time. When driving down the road, my wife will say something like "Did you see. . .?" And I will answer "Where?" Because I didn't see it. You see, my attention was elsewhere and I didn't see it.

That is exactly why we miss seeing God's love and faithfulness in our lives daily. We are so busy looking at our circumstances and how they affect us that we don't see what God is doing and how he is glorifying his own name. We are so intent on today that we don't see God's long range plan for tomorrow.

So, why not start each day looking for his love and ending each day basking in his faithfulness from his perspective. It just might radically change your life.

Here are a couple more verses to think about.
"Righteousness and justice are the foundation of your throne; love and faithfulness go before you." Psalms 89:14

"Through love and faithfulness sin is atoned for; through the fear of the Lord a man avoids evil." Proverbs 16:6

For comments, concerns or questions call 715-284-2351.
Column is written by George Jaderston and paid for with donations from supporters.

Jerry's PAINTING
— TOLL FREE —
877-881-4242
Experienced • Fully Insured
Don't Rust — Call Us!
BARN PAINTING • HOUSE PAINTING & STAINING • BIN PAINTING
ROOF COATINGS • METAL SHEDS • SEAL COATING
CRACK FILLING • HOT WATER PRESSURE WASHING

BASEMENT WET?
BASEMENT WATERPROOFING & REPAIR
• DRAIN TILE SPECIALISTS
• CRACKED BASEMENT WALLS SEALED & REPAIRED
Ask about our 30-year guarantee
(Transferrable to next property owner)
QUALITY WORKMANSHIP
Area's Lowest Rates!
JACOBY WATERPROOFING
RESIDENTIAL • COMMERCIAL
BONDED • INSURED • FREE ESTIMATES
608-886-0016

ADRC OF JACKSON COUNTY • AUG 26 - AUG 30
SENIOR NUTRITION PROGRAM MENUS

All Sites Provide Bread & Butter, Milk or Coffee
RESERVATIONS ARE REQUIRED FOR ALL HOME-DELIVERED & STARRED (**) SITES.
CALL 715-284-3978

BLACK RIVER FALLS HOME-DELIVERED • MON-FRI
11am - 1pm • 715-284-1322
All meals come with bread w/margarine & 1% or skim milk
MON: Roast beef, mashed potatoes, mixed green salad, applesauce
TUES: Chicken hotdish, beets, broccoli, jello w/fruit
WED: Roast pork, pork & beans, mashed potatoes, carrots, peaches
THURS: Sausage gravy over mashed potatoes, green beans, grape juice, pudding
FRI: Meatloaf, scalloped potatoes, stewed tomatoes, diced pears

TAYLOR GENERAL STORE & CAFÉ • MON-FRI
715-662-2225 • Dine in or Carryout
MON: Lasagna, garlic bread, vegetable, fruit
TUES: Scalloped potatoes and ham, carrots, fruit
WED: Tuna hotdish, peas, fruit
THURS: BBQ, beef sandwich, french fries, baked beans, fruit
FRI: Fish, potato, coleslaw, fruit

MELROSE • CONGREGATE • MON-THURS
Site Location: L&M Café, 608-488-2611 • Served 11am-1pm
Dine in or Carryout
All meals come with bread, butter, 1% milk, coffee or tea
MON: Chicken noodle hotdish, peas & carrots, gelatin w/fruit
TUES: Meatloaf, scalloped potatoes, stewed tomatoes, pears
WED: Roast beef, mashed potatoes, broccoli, pineapple
THURS: Fish, boiled potatoes, California blend veg, 3 bean salad, fruit

MERRILLAN • CONGREGATE • MON-FRI
Site Location: Merrillan Café, 715-333-9200 • Served 11am-1pm
Dine in or Carryout
All meals come with bread & butter, 1% milk, coffee or tea
MON: Pork chop, sweet potato, spinach, Mandarin oranges
TUES: Chicken, mashed potatoes, beets, peaches
WED: Ham, sweet potatoes, carrots, pineapple cake
THURS: Meatballs, mashed potatoes, peas, banana pudding
FRI: Fish, potato, corn, bean soup, fruit cocktail

MILLSTON • WED-THURS
Site Location: TK 400 Club, 715-284-0072 • Served 11am-1pm
All meals come with bread & butter, 1% milk, coffee or tea
WED: Beef tips over noodles, corn, fruit
THURS: Chicken breast, tater tots, fruit

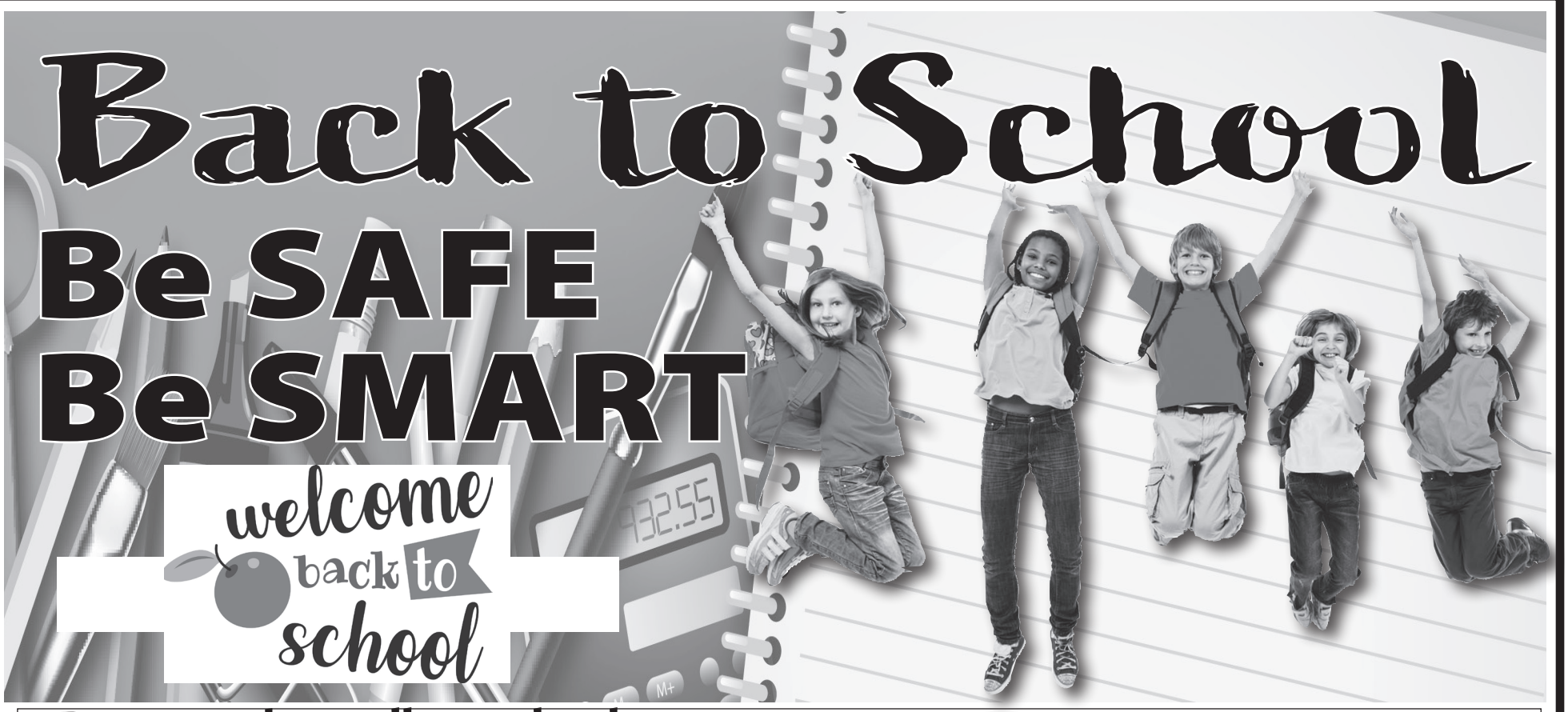

~Do a practice walk to school or the bus stop

Practice with your child on or before the first day of school, choosing a route with the fewest street crossings and avoiding deserted areas.

~Teach your child to never talk to strangers

Go over specific scenarios, such as a motorist asking for directions or assistance, or a stranger with a friendly pet, that may trick kids into interacting with a stranger.

~Teach kids what traffic signals and signs mean

Communicate the importance of obeying them. Remind kids to carefully cross streets at crosswalks, looking both ways twice and never entering the street from between parked cars.

~Go over school bus rules with kids

Remind them to stay seated throughout the ride. Teach kids to never approach or prepare to exit the bus until it comes to a complete stop, and to only cross at least 10 giant steps in front of the bus when exiting, so the driver can see them.

~Make sure your child knows your phone number

As well as your place of work, and his or her home address. Kids should also have a backup number for another trusted adult and know to call 911 in an emergency.

~Help organize your child's backpack

Make sure it's not more than 20% of his or her weight.

~Tour the school with your child

Meet the new teacher and find their classroom.

This message on School Safety is brought to you by these area businesses:

BLACK RIVER COUNTRY BANK
EST. 1907
WE WANT WHAT YOU WANT
221 MAIN STREET
BLACK RIVER FALLS
(715) 284-9448
401 N. WASHINGTON STREET
MELROSE
(608) 488-2411
WWW.BRCBANK.COM
FDIC

CSB Citizens State Bank of Loyal
"Community Owned, Community Minded"
www.csbloyal.com
1-800-599-8399
Loyal – Granton – Neillsville – Spencer - Marshfield
Member FDIC

CCU CO-OP CREDIT UNION
www.coopcu.com
800-258-0023
NCUA
ATM LOCATIONS:
• BRF – 100 E Main St
• BRF – County Rd A
• Fall Creek Office
• Galesville Office
• Melrose Office
• Onalaska Office
• Strum – Cenex
OFFICE LOCATIONS:
Black River Falls: 100 E Main St
Fall Creek: 326 E Lincoln Ave
Galesville: 17578 N Main St
Melrose: 409 N Washington St
Onalaska: 100 French Rd
Strum: 134 Fifth Ave N

Black River Falls municipal utilities
A WPPI Energy community
349 S. McKinley St.
Black River Falls, WI
715-284-9463

COMPLETE VISION CARE
FOR KIDS
Check out our great selection of frames for the new school year!
Dr. Gregory A. Foster
Foster Primary Eye Care, Ltd.
Neillsville, WI 54456
Phone (715) 743-3126
Black River Falls, WI 54615
Phone (715) 284-4876
STAY FOCUSED ON YOUR EDUCATION

KROHN CLINIC
OUR FAMILY CARING FOR YOURS
610 W. Adams Street, Black River Falls, WI 54615
Complete Family Health Care
Hours: Mon. - Fri. 7:45am - 5:00pm
www.krohnclinic.com
715-284-4311

sfb SECURITY FINANCIAL BANK
BRING YOUR GAME
With a Tigers or Hornets Debit Card!
sfbank.com | 888.254.0615 | Member FDIC

RegalRexnord
We create a better tomorrow by efficiently converting power into motion.
W9919 W. Bauer Road, Black River Falls, WI 54615
www.regalrexnord.com
PH: 715-284-9801

Waumandee STATE BANK
"Always at your service"
www.waumandeebank.com
24-Hour Telebanc 1-877-319-8627
S2021 Co. Rd. U, Waumandee, 608-626-3131
350 S. Nelson Dr., Arcadia, 608-323-3555
203 Main St., Black River Falls, 715-284-5321
123 S. Urberg Ave., Blair, 608-989-2541
308 Third Ave. West, Durand, 715-672-3375
46 S. Main St., Fountain City, 608-687-9311
600 E. Main St., Mondovi, 715-926-4263
36427 Main St., Whitehall, 715-538-4389
Member FDIC

SERVICE DIRECTORY

YOUR GUIDE TO AREA SERVICES

24 Hour Wrecker Service & Flatbed Hauling Also



24 Hour Local & Long Distance Damage Free Hauling
We Will Haul You & Your Vehicle Where You Want To Go!!

BRAUNER'S GARAGE & STORAGE
Hwy. E, Hatfield Rd., B.R.F., WI • **PH: 715-284-4879**

SAMPSON
HEATING & AIR CONDITIONING, INC.
128 W. Main St., Hixton, WI
715-963-2921
Sales and Service Since 1959
www.sampsonheating.com

TRANE LENNOX
MITSUBISHI ELECTRIC COOLING & HEATING
"We Service Most Brands of Heating & AC Equipment"

"Full Sales & Service HVAC Contractor"

RIVERSIDE AUTO & VAN RENTAL
1 Mile West of Black River Falls On Hwy. 54



RENTALS AVAILABLE ON:
Mini Van, 15 Passenger Van
Full Size Sedans or SUVs

Call for Rates 715-284-4525

BUSH ELECTRIC
• COMMERCIAL
• INDUSTRIAL
• RESIDENTIAL

Locally Owned Family Business
W11761 Spring Creek Rd., Black River Falls, WI 54615
715-896-9683 www.bush-electric.com

PROBLEM WATER EXPERT

Rose Water Service
See what your water can be!

• ***FREE WATER TESTING*** •
Water Treatment, Plumbing Services and Hot Water Heaters
Paul Rose, Owner
715-743-2096
RoseWaterService@gmail.com
rosewaterservice.com

STICHERT ROOFING
Insist on an Interlox Roof
• LIFETIME ROOFING •
The Last Roof You Will Ever Need!
715-683-2490

Local Services For You

DMT TREE SERVICE
BLACK RIVER FALLS, WI
(715) 896-6480

Fully Insured Tree Service Offering:
- TREE TRIMMING AND REMOVAL
- STUMP GRINDING
- PROPERTY MANAGEMENT
- LAWN CARE

Excavator, Bulldozer, Skidsteer & Dump Truck



CASPER FARM SERVICE



Matt at 715-299-7120

New Homes • Garages • Additions • Decks • All Types of Remodeling Siding• Bathrooms • Kitchens • Drywall

Getting the Job Done Right!

JC CARPENTRY
Fully Insured!
Call Bob At
715-533-9241

Trusted By Customers For 28 Years!

JK CLEANING & RESTORATION
• Fire • Smoke
• Emergency Water Removal
• Air Ducts • Carpet
• Tile • Upholstery
•Janitorial
715-743-4448
www.JKclean.com

BOBCAT SERVICE



• Driveways
• Lot Clearing
• Brush Mowing
Keith Cormican
715-896-0726

Custom HEATING & COOLING, Inc.
• HEATING • PROPANE
• COOLING • APPLIANCES
216 E Division Street
Neillsville, WI
715-743-6109
www.customheating.org

APPLIANCES
We carry all major appliances in our store at: 25 N 2nd St., Black River Falls
715-284-5931
Proudly Serving Clark, Jackson and Wood Counties!

HODGE CARPENTRY
HIXTON, WI
Residential • Commercial
•New Construction & Remodeling
•Free Estimates
•Fully Insured
•Satisfaction Guaranteed
•Bobcat Services
•Additions • Decks
•Garage Doors • Siding
•Windows • Doors
•Roofing •Drywall
•Pressure Washing
•Sealing Cabins
29 Years Experience
Senior Discounts
715-299-5300

NORDSTROM CONSTRUCTION & LUMBER INC.
101 Tanner St., Melrose
HARDWARE & BUILDING HEADQUARTERS!
LUMBER • PAINTS
WINDOWS • CABINETS
INSULATION • DECKS
ROOFING • SIDING
True Value
608-488-2401
608-488-3467

Superior Seamless Gutters LLC
YOUR HOME EXTERIOR SPECIALIST! 10 YEARS EXPERIENCE
Seamless Aluminum Rain Gutters
• 5" and 6" Gutters • Effective Leaf Covers
• Color Matching • Free Estimates
• Soffit • Facia • Siding • Windows • Decks
We Offer Interior Remodeling During Winter Months
ARNOLD BURKHOLDER
CHILI, WISCONSIN
715-607-1710

M & C HEATING & COOLING, LLC
Locally Owned & Operated in Black River Falls
Serving Jackson, Monroe, Trempealeau, Clark, Eau Claire, La Crosse and Juneau Counties
If you just need to vent, we'll be there!
•SERVICE •ANNUAL MAINTENANCE
•INSTALLATION •24 HR EMERGENCY SERVICE
TRANE It's Hard To Stop A Trane.
Mitchell Iverson and CJ Moen
(715) 600-1801
email: info@mcheatingandcooling.com
www.mcheatingandcooling.com @mandcheatingandcooling

Coulee Region Landscape AND DESIGN LLC
Your local landscape professional.



- Design/Construction
- Retaining Walls/Patios
- Lawns & Planting Beds
- Outdoor Rooms
- Paver Walkways
- Trees, Shrubs, Perennials
- Maintenance & Turf Care
- **Landscape Supplies:** Topsoil, Rock, Mulch
- Land Clearing

Jason Oslie • 608.797.4473
N5186 St. Hwy. 54, Black River Falls

Local Service for you

CALL TODAY TO PLACE YOUR AD HERE!

Gaier CONSTRUCTION
GENERAL CONTRACTOR
BLACK RIVER FALLS
PH: 715-284-9707
www.gaierconstruction.com
VP
RAYNOR
VARCO-PRUDEN PRE-ENGINEERED BUILDING SYSTEMS
GARAGE DOORS & OPERATORS
Sales & Service

CALL FOR SERVICE DIRECTORY SPACE 715-284-4304

Andrews Auction

LOCATED: 221 Elm St., Strum, Wis.

TUESDAY, AUGUST 27

SALE TIME: 9:00 AM Lucy's Lunch Wagon & Restrooms

This is the final auction to liquidate the Very Large Collection of Ed Herman's Dinnerware, Glassware, Crockery & other Antiques! Also selling will be the Real Estate.

REAL ESTATE – Older 1.5 Story Home with basement, single car attached garage, and small garden shed, all on nice lot bordering the park and Crystal Lake. All appliances sell with the house. For more info or a private showing, please contact Wanda Johnson, Coldwell Banker Brenizer Realtors, 715-577-8984.

TERMS: Earnest money of $3,000. payable day of auction, balance due at closing, 30-45 days. Property sells in AS IS Condition, with no contingencies or warranties. Buyer will receive a Warranty Deed and Title Insurance at closing. Buyers fee of 6% will be charged and becomes a part of the final price of the home. ***Real Estate Sells at 3 pm!***

ANTIQUES / COLLECTIBLES – Fancy Oil lamps & shades; Red Wing Stoneware incl. Rare RW Cow, 3gal. Water cooler, RW collector plates; RW commemoratives; Other crocks and Planters; Crock lids; Glass butter churn; Lakota pottery; Blue Ridge and other Dinnerware sets; Depression glassware; Fostoria stemware & dishes; Carnival glass; Cobalt Bride's baskets; Cobalt hobnail pitcher; Pyrex bowl sets; Butter molds; Ophelia "Newport Pottery" set; Fire King set; McCoy cookie jar; Sterling Silver; 70+ Silverware sets in cases; Costume jewelry; Brass roosters; Large stamp collection; Decanters; "New York Central" metal train; Vintage ties; Vintage Screen magazines; Princess Diana commemorative album; Pocket watches; Seth Thomas Clocks; Alarm clocks; Murano Clown, Rooster, and others; Lladro Rooster & Doves; Beaded purses; Old glasses; View Master; Lenox Holiday Flutes; 33 & 45 RPM vinyl records; German & Czech tobacco pipes, some hand carved; Toledo weight sets; Marbles; Vintage photos, Valentines, & calendars; Shirley Temple and other children books; Hot Wheels & Match Box cars; Board games; Vintage electric lamps & shades; Knives & Swords; Hummels; Cast iron Lodge pans; Flour grinder; Surgical instruments; Christmas ornaments; Advertising Rolling pins; Planters Peanuts jar; Rods, Reels & Fishing Lures; Much, Much More! ***This is a very abbreviated list! Join us for the final Very Interesting Auction for Ed Herman!***

Ed Herman, owner

221 Elm St., Strum, Wis.

Auction Conducted by Andrews Auction Service, 6610 US Hwy. 53 S., Eau Claire, Wis. 54701. Reg. Wis. Auctioneers, Jerry Andrews, Aaron Andrews, Troy Krueger, Lic.#272, 2943, 2956 PH:715-577-0420 Website: www.jerryandrewsauction.com

The Right Choice for Your Auction !

PETTIS LARGE ESTATE SALE

LOCATED: W4010 CTY RD O, WEST SALEM, WI

Directions: in Barre Mills corner Cty Rd M and O yellow house near Nick's Bar and Barre Country Diner

AUGUST 22, 23 and 24 FROM 10 AM to 6 PM

join us for complete full house sale variety of items all shop tools, welders, motors, drill press, household items, furniture, antiques, curved glass china hutch, many more items

Clear View REALTY

N9536 Cardinal Lane
Hatfield, WI 54754
715-333-8439

447 N. Water St.
Black River Falls WI 54615
715-284-8439

NEW PRICE!

LOT 1, HWY 27, BRF 32.29 Ac commercial lot willing to split.....**$349,900**

N9433 BUCKHORN DR, HATFIELD 2 Ac corner lot on lake.....**$95,000**

LOT 103 RYE BLUFF RD, BRF: 1.16 Ac Residential Lot..... .....**$45,000**

For more details on these or other listings: Stop in or call one of the offices above or visit our website below to search for your next property.

www.clearviewrealty.com Find us on: facebook

FOR SALE: Feeder cattle, 250-500 lbs. Call before 8 a.m., 608-687-3022.

FOR SALE: Feeder pigs, approximately 50 pounds, $2/lb. Amos Borntrager, W2257 Starr Rd., Granton, WI 54436.

ACC MANAGEMENT GROUP NC

Jackson County Housing

1 bedroom apartment for seniors 62 + years old and/or handicapped/disabled persons. Rent based on 30% of gross income for qualifying applicants. Includes heat, water, electric, sewer and garbage. Community room and coin-op laundry on site. Nice floor plan and multiple quiet area locations within Jackson County.

Now taking applications for my waitlist.

Call today and ask for Wayne
715-284-2041
130 S. Water St.,
Black River Falls, WI 54615
Income restrictions apply.
Equal Housing Opportunity

WEISS REALTY
RURAL PROPERTY SPECIALIST

Dennis Guenther
715-896-0154
Dennis@WeissChoice.com

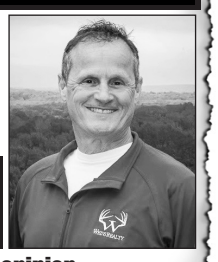

ANYTHING COUNTRY!
Land ~Homes ~Farms
Serving Black River Country since 1999

Call Dennis for a FREE market opinion
See all Weiss Realty listings at www.WeissChoice.com
Licensed in Wisconsin

JOHN MARG AUCTIONEER, LLC
715-284-4684

YOUR CHOICE OF THE **AUCTIONEER** DOES MAKE A **DIFFERENCE** WHEN PLANNING AN **AUCTION**

WE CAN MAKE ALL THE ARRANGEMENTS FROM **START TO FINISH**

PROFESSIONAL AUCTIONEERING SERVICE SINCE 1978

Hansen Auction Group Online Real Estate Auction

80± Acres Offered in 2 Parcels, Prime Recreational Hunting Land with Trails near Weyerhaeuser - Rusk County, WI

Discover an 80± acre recreational hunting property near Weyerhaeuser, WI, being offered in 2 parcels, bid on either one or combination of parcels. Parcel 1 - 25± acres and Parcel 2 - 55± acres. This prime land features excellent hunting opportunities, maintained trails, and a snowmobile trail running through the property, making it an outdoor enthusiast's dream. Don't miss this chance to own a piece of pristine wilderness in a beautiful location.

Old 14 Rd, Weyerhaeuser, WI 54895



Online Bidding Ends Tues., September 10th
BID NOW AT HANSENAUCTIONGROUP.COM

In conjunction with Hansen Real Estate Group
For more info. call Nate Obitz: 651-249-4739 • Hansen Auction Group: 715-607-4411
Terms: 7% Buyers Fee. Bryce Hansen, registered WI auctioneer #225 **HANSENAUCTIONGROUP.COM**

GOLDEN HILLS AUCTION

LOCATION: 1615 W. Wisconsin St. Club 16 Sparta, WI 54656
Photos at www.goldenhillsauction.com

Friday, August 23rd

TIME: 9:30 AM • **Lunch by Club 16**

TRAILER & VEHICLE: 2006 Chevy Silverado Truck 2wd w/truck topper – app. 123,000 miles and a 2014 6'x10' Wells Cargo single axle enclosed trailer w/drop down ramp & man door

GUNS – GUNS WILL SELL AT APPROXIMATELY 12:30 PM: Stevens Favorite Brand 32ca. w/octagon barrel, Marlin 32ca. lever action #10896 w/ octagon barrel, Rem. Md.12-A 22ca #503809, Rem. 22ca. pump #387371, Browning Ranger 16ga. pump, dbl. action Md.1900, Old Reliable Sharps rifle – as is, Iver Johnson Excel 12ga. single shot, Manton db. Barrel 12ga., The Leader Belgium 12 ga. dbl. barrel, Connecticut Valley Arms blk. powder #14705, Cap & Bolt blk. powder, Navy Arms 44ca. blk. powder, bb – pop - cap guns & misc. ammunition.

SPORTING GOODS – LAWN & GARDEN - TOOLS: 9 point shoulder mount, a lg. selection of antlers, Center Point Sniper Elite 370 crossbow, Game Sport compound bow, recurved bows, solid oak gun cabinet, ground blinds, pop up blinds, Ducks Unlimited wooden duck decoys, paper mâché ducks, old fishing lures wooden fish decoy, turkey fryers, Wildlife prints – Charles Denault – Jim Hensel, Snapper 5.5hp snowblower, Craftsman 26" electric start EZ steer snowblower, Homelite 5hp rear tine tiller, Troy Bilt 5hp walk behind tiller, Craftsman walk behind tiller, Craftsman 5hp gas chipper, Stihl 028 chainsaw, Poulan chainsaw, Craftsman gas weed whip, 12" bandsaw, workmate, Pro-Tech miter saw, MAC automotive tools, MAC automotive multimeter, MAC jump starter, rolling tool cabinet, a good selection of Craftsman MAC & Snap on tools, small air compressor, wooden block planes, Flex Shade portable gazebo, plastic Rubbermaid storage cabinet, 2-wheel pull behind yard cart, lg. stainless steel Char Broil gas grill, cupola, wicker patio set, wooden snow shoes, galvanized wash tubs, cement bird baths, cast iron bench & chair, whirly gigs & a lg. selection of misc. lawn & garden décor.

ANTIQUES – ANTIQUE FURNITURE – COLLECTIBLES – MISC. HOUSEHOLD: Lg. selection of crocks – RW – Western – Union stoneware & other misc. crocks & crock jugs, Pepperidge Farm display racks, lg. selection of wood advertising boxes, wooden ammo boxes, Trumpet, Vegas Casino trio game – NIB, Peters Calendars, mantle clocks, round top trunks, tin toys, old cookie cutters, cookie jars, spoon carved bed frame, wrought iron twin bed frame, misc. small furniture, floor lamps, enamelware, egg baskets & crates, Oktoberfest paintings by Janet Mattison, various old pictures & frames.

A VERY NICE CLEAN SALE WITH MANY ANTIQUES & COLLECTIBLES

ROBERT (BOB) LISKA ESTATE – SUSAN LISKA OWNER

TERMS: Cash or Good Check. Credit/Debit cards are not accepted. 5.5% sales tax will be assessed. Not responsible for accidents or injury. All items sold as is without warranty. No items removed without full settlement with Auction company.
Registered Wisconsin Auctioneer: Brian Craig, Bangor, WI. 608-769-4294 #216
Cashiering: Golden Hills Auctions, Bangor, WI. 608-385-9064 #216 Brian & Karin Craig

CRANDON WI. (Forest County) 10 acres on a town road, power available, Land Contract Available, $89,000. Also 142 Acre Active gravel pit. Call Fred 715-493-6121

MOPS: MOTHERS of preschoolers will meet at Family Worship Assembly in BRF, twice a month on Thursday mornings, fall through spring. For more info email mopsofbrf@yahoo.com.

ANDREW BLACKHAWK American Legion Auxiliary Unit 129 meets the 2nd Wednesday of the month at 4:30pm at the American Legion Post129 Building.

FOR RENT: Near Neillsville, 20 minutes from Marshfield, 1-BR country home w/AC, garbage removal included, $750/mo. First and last month and $750 security deposit. Available now, 715-819-0206.

FOR RENT: 1-bdrm apt.; 1256 Harrison St., BRF. Rent: $490/mo. Sec. deposit: $800; 1st & last mos. rent & sec. deposit ($1790) required before occupancy. Nonrefundable application fee $25. 1-yr. lease, no garage, off-street parking available, no pets. Utilities extra. Coin operated washer & dryer on premises. #715-896-9870 between 9am-4pm.

ONE BEDROOM income based apartment available now. Located in Black River Falls for persons 62 or older and/or disabled. Includes water, sewer and garbage pickup. For an application, please call 1-800-218-2843. This institution is an equal opportunity provider. Equal Housing Opportunity.

TWO-THREE bedroom apartments, BRF, spacious, updated, quiet, garages, with view. 715-928-0138.

PRIVATE OFFICE SPACE FOR RENT

For rent private office space with separate entrance available after September 15, 2024.
Perfect for a work-from-home that needs a place to separate from life. Comes with large bathroom with shower and washer/dryer, large office with storage closet and a common area. Rent includes electric & heat/AC. Renter supplies internet, phone and any other services they need. $775/month. Yearly lease.

N5186 State Hwy 54, BRF • 608-797-4473

Stop in & check out our 40th Anniversary Slinger Spreader in stock (1 of 5 made)

• **Knight 8124 Slinger Spreader**
Gone through and Ready to Go ~ $16,500

• Knight 3130 Reel Auger Mixer
Call for Pricing

W.H. Lien, Inc.
Rt. 2, Hixton, WI • PH: (715) 963-4211
KUHN KNIGHT *Sales & Service Of New & Used Farm Machinery*

FRIENDS' SHARING FOOD

Located at 411 Gebhardt Road Black River Falls

ESSENTIAL NEEDS PROGRAM



is a part of
FRIENDS' SHARING FOOD

Now available are personal care items such as:

shampoo, conditioner, soap, razors, kleenex, toothpaste & toothbrushes (adult/child), diapers, feminine hygiene, etc.

If you are in need of these items or if you would like to donate items, please contact Kathy at: 715-299-1992 or 715-670-8489

Monetary donations may be sent to:
Friends Sharing Food
PO Box 344, Black River Falls, WI 54615

OAK FIREWOOD FOR SALE

Clean, dry oak firewood
ONLY $85 a face cord.
Delivery available by request, ask for details.
Call or text 715-299-0421
or call 715-284-5992

ASPHALT PAVING & SEALCOATING
D&D CONSTRUCTION
715-533-1742 • AUGUSTA
Ask about our Summer Special!
COMMERCIAL & RESIDENTIAL | SENIOR DISCOUNTS
PARKING LOTS • DRIVEWAYS
HOT CRACK FILLING • PATCHING
FREE Estimates | All Work Guaranteed

Looking For A Quality Used Vehicle?
Call Craig Rodenberg At...
715-284-4525
Riverside Auto, Black River Falls

HANSEN REAL ESTATE GROUP


Amy Mayer
715.456.1790


Jackie Hanson
715.797.3332


Jeanne Carlson
715.533.4444


Jacob Lallemont
608.863.3928


Josh Baecker
715.533.4114


Jamie Back
715.797.0802



WHITEHALL- PRIVATE 3BR, 2BA just 3 mi from town w/2,620sf & views! Red oak flrg., Newer appl. & roof, private LL access, in-floor/LP heat. Incl. 36x60 pole shed w/loafing shelter, fencing, **& Serene 13 Acres. $499,900** Explore this with Jackie or Jamie. (MLS #1584272)

AUGUSTA- CHARMING 1,588± sq ft., commercial bldg. on Main St w/2 lots & a 21x16 storage unit. Full, & part. finished basement w/plumbed 2nd bath & utility area. **$199,000.** Contact Jerry @715.418.0139 & Be the Next Entrepreneur! (MLS #1584100)



ARCADIA- BEAUTIFUL 3BR, 3BA manuf. home w/walkout on two acres & very conveniently located to three school districts, you choose! Lrg. deck & backyard; Cozy wood fireplace; & 5mins. from public wildlife area for outdoor fun. **$275,000** Contact Jacob & arrange a visit! (MLS #1584676)



PIGEON FALLS- HUGE REDUCTION OF $25K+! Immaculately-Maintained 2-3BR ranch w/detd. 2-car garage & **NICE** 36x48 insulated shop w/heat, 200 amp/220V, & More! On **12 Acres** w/Class A trout stream. **Amazing New Price - $304,500!** Be the proud owner, Contact Jackie. (MLS #1584296)

ARCADIA- GORGEOUS 3,432 sf restaurant/bar w/amazing bluff location & breathtaking views! Built in 2017 on 4 acres & is in Pristine Condition. Incl. industrial ss kitchen w/all equipment, outdoor ovens, & more! You may never go home! **$549,000** Call or Text Jamie or Jacob for a tour. (MLS #1583930)



TAYLOR- WELL-KNOWN! The Pnut Gallery & Backroads Supper Club incl. full service bar w/adj. restaurant & 3BR, 1BA apt.! All bar & restaurant comm. equip. (some new!) is included. Est. leagues for yr-rd. income! Get 3 entities for 1 price—**Just $199,500!** Arrange a visit, Contact Jackie. (MLS #1584827)



INDEPENDENCE- FEELS LIKE COUNTRY! 3BR, 2BA w/2,188 sf on 0.84-Acre CITY lot! Nice family home near the lake & downtown, quite private! Incl. 30x26, 2-car garage. Currently rented @ $1400/mo. Nice investment! **$234,999** Call or Text Jacob for showings. (MLS #1584493)

ARCADIA- ABSOLUTELY BEAUTIFUL Commercial bldg. w/6,100 +/- sf, 9 offices, 3 bathrooms, Lrg. private parking lot, & more! A growing town—Perfect place to **Start or Expand** your business! **$600,000** Call or text Jamie or Jacob for a look. (MLS #1581832)



PIGEON FALLS- GORGEOUS 4BR, 3BA in quiet neighborhood. Main level w/open concept & incl. 3Brs, 2 Full baths, & laundry. Part fin. basement w/ bath, lrg. family rm, Br, lots of storage, & 2nd kitchen! Top line finishes & Move-in Ready. **NEW Price! $314,900!** Take a look, Call or Text Jackie. (MLS #1584231)

KENNAN- ONLY NEEDS AN OWNER! Well-established custom sawing business on 13 Acres w/ALL associated equip. inside its Lrg. 60 x 120 manuf. area & 60 x 27 addition. Incl. customer list too! **$565,000** Call Jacob & learn what the "buzz" is all about! (MLS #1578687)

Summer Vibes at Hansen Auction Group: Slowing Down to Enjoy What Matters

In the midst of busy summer work schedules, we've taken a step back from the hustle and bustle to focus on what truly matters—building trust, respect, and wholesome relationships with our coworkers and community. Across all our office locations, we enjoyed summer picnics that brought us together outside of work, allowing us to connect on a personal level over good food, games, and laughter. We've also been involved in many summer community events including Local Parades, Ashley for the Arts, Pillars, Inc., Blood Drives, Back-to-School Shopping, the Barron County 4H Junior Livestock Auction, and many more! These get-togethers have been delightful reminders to slow down and enjoy what makes being a part of Hansen Auction Group so special - our commitment to each other and our community.

HANSEN AUCTION GROUP | HANSEN REAL ESTATE GROUP

ONLINE ONLY AUCTIONS

W13878 Hillcrest Rd., Blair



WELL-CARED-FOR 3BR, 2BA home w/attd., 2-car garage on spacious 0.6±-acre country lot. Offers 1700± Sq Ft w/walk-out basement, nice front deck, attractively landscaped, & short commute to town. **Absolutely Move-In Ready! Don't miss out!**

6% Buyer's Fee. For more info. Contact Jamie Back @715.797.0802 or Jacob Lallemont @608.863.3928.

ONLINE ONLY Auction Ends August 19th
BID NOW! HansenAuctionGroup.com

W664 Cty. Rd. C, Independence
OPEN HOUSE: Tues., Sept. 17, 10:00-2:00



GORGEOUS 3BR, 2BA on 1 Acre in the beautiful Waumandee area! Features nice wood cabinetry, 1st-flr. laundry, lrg. backyard, & walkout basement. Enjoy small town living & the scenic rolling countryside. Homes are rarely available in this location so **Take Advantage Of This Opportunity!**

6% Buyer's Fee. For more info. Contact Jacob Lallemont @ 608.863.3928 or Jamie Back @715.797.0802.

ONLINE ONLY Auction Ends September 30th
BID NOW! HansenAuctionGroup.com

Cemetery Rd., Alma
OPEN HOUSE: Wed., Sept. 18, 10:00-2:00



21.85± MOSTLY WOODED ACRES located in the beautiful Buffalo Co hills. Minimal hunting pressure w/tons of deer sign & thick trails throughout! Added bonus is some fantastic views of the Mississippi River! **Take a look, You Won't Regret It!**

6% Buyer's Fee. For more info. Contact Jacob Lallemont @608.863.3928 or Jackie Hanson @715.797.3332

ONLINE ONLY Auction Ends October 1st
BID NOW! HansenAuctionGroup.com

REAL ESTATE LISTINGS



ELK CREEK- AN ICON to the area & Hwy 93 travelers, the Rustic Whitetail bar/restaurant is well-known for some Tasty Food! Well-maintained & tastefully remodeled w/lots of inclusions! **NOW $275,000** Call or Text Jamie or Jacob for details. (MLS #1584301)



PIGEON FALLS- NEAT & TIDY 3+BR, 2BA offers 1,615 sf w/formal dining & lrg. living rm w/lots of light; Main-flr. bedrms.; & Gorgeous sunroom facing peaceful backyard. Incl. 3-Car, detd. garage w/add'l. workshop. **A Steal @ $179,900!** Call Jackie today. (MLS #1581723)

INDEPENDENCE-NEW PRICES! Four beautiful 2022 homes in scenic subdivision offer 1200+ sf, 2-3Brs, 2 full baths, granite counters, 1st-flr. laundry, composite deck, & more! Attd., 1-2-car garage w/concrete drive. **New Price Range- $264,900 - $269,900.** Be their First Owner, Call or Text Josh.

ARCADIA - PERFECT Location for this 1.85 +/- Acre commercial lot—on the edge of town, a short distance from Hwy 93, & next to other development areas & businesses. RARE to find a lrg. parcel IN town. **$125,000** Call Jamie or Jacob. (MLS #1581705)

HANSEN AUCTION GROUP



Thursday, Aug. 22nd • Closes 6:00pm
D&D Farm Supply, 1310 E. Main St., Arcadia, WI

OPEN HOUSE: During Regular Business Hours
Monday-Friday, 8:00-5:00 and Saturday, 8:30-12:30

Rec Vehicles, Guns & Ammo, Power Sports, Farm, Lawn, & Shop Items, & More. (Many Items New In Box or Like New). For more info., Call 608-863-8859. 10% Buyers Fee. Registered WI Auctioneer Jamie Back Lic. #2232.

BID NOW! HansenAuctionGroup.com



Tuesday, Sept. 3rd • Closes 6:00pm
Pat & Nancy Schuh, N364 830th St., Mondovi, WI

OPEN HOUSE: Friday, Aug. 30th, 10:00am-2:00pm
Tractor, Boats, Guns, Sporting Goods, Shop Tools & Household

FEATURING: Sentry Gun Safe; Corner Curio Cabinet; 24' Pontoon w/35 HP Mercury Motor; 18' Fishing Boat w/33 HP Johnson Motor; International Harvester 540 Manure Spreader; Yard Machine 50" Lawn Mower. Plus, Polaris 4x4, 300 Four-Wheeler, SpeeCo Split Master Wood Splitter, Winchester 37A 410ga, Single Shot Shotgun, Remington Nylon 66, 22 Long Rifle, **& Much More!** For more info., Call 608-863-8859.
10% Buyers Fee. Registered WI Auctioneer Jamie Back Lic. #2232.

BID NOW! HansenAuctionGroup.com

CONSIGNMENTS WANTED

September Downing
Downing, WI
ONLINE BIDDING BEGINS Monday, Sept. 9th
ONLINE ONLY AUCTION Closes Sept. 23rd
To consign - call 715-265-4656

Construction, Heavy Trucks & Government
Multiple Locations in WI & MN
ONLINE BIDDING BEGINS Tuesday, Sept. 10th
ONLINE ONLY AUCTION Closes Sept. 24th
To consign - call 715-607-4088

Fall Classic Car
Multiple Locations in WI & MN
ONLINE BIDDING BEGINS Tuesday, Sept. 24
ONLINE ONLY AUCTION Closes Oct. 8th
To consign - call 715-607-4088

View All Upcoming Auctions at: HansenAuctionGroup.com

Are You Losing Your Hearing?

...or is it just earwax?

WE CAN HELP!

Call Your Local Miracle-Ear® Center To Book An Appointment At Our

EXCLUSIVE HEARING EVENT

August 26th & August 27th

1-888-387-3068

What To Expect At Your Appointment:

1. **Free* Video Otoscope Exam** *to determine if it's hearing loss or earwax causing your issues.*
2. **Free* Comprehensive Hearing Evaluation** *we test your range of hearing and overall auditory health.*
3. **Free In-Office Demonstrations** *you'll try our latest advancements in hearing technology!*
4. **Free** $20 Target or Walmart Gift Card!** *when you complete your hearing evaluation and otoscope exam.*



$595

FULLY DIGITAL HEARING AIDS

Valid on MEMINI Solution 1 only, one aid only. Expires 08/27/2024.

AFFORDABLE FINANCING OPTIONS AVAILABLE THROUGH AUGUST 31ST

100% FINANCING APPROVAL† OR 12 MONTHS† INTEREST FREE FINANCING

BLACK RIVER FALLS

311 Highway A, Suite 4
meoffer.me/blackriver

*Our hearing evaluation and video otoscopic inspection are always free. Hearing evaluation is an audiometric evaluation to determine proper amplification needs only. These are not medical exams or diagnoses nor are they intended to replace a physician's care. ** This gift card is an eGift Card. Once you complete your hearing test, you will receive your eGift Card via email from our third-party supplier. Limit one eGift Card per customer. Must be 55 or older. Must not have been tested or made a purchase in the last 6 months. Value not redeemable for cash. Cannot be combined with other promotions. Some conditions apply, see store for details. Hearing test must be performed. Valid at participating Miracle-Ear locations only. †Financing options may not be combined. See stores for details.

Miracle-Ear

CODE: YK481786

Weaver's COUNTRY STORE LLC

Conveniently located 1 mi. east of Fall Creek on Hwy. 12. **715-877-2020**

Hours: Mon.-Fri. 8:30am-6:00pm
Sat. 8:30am-5:00pm
Closed Sunday



FALL MUMS
HUGE SELECTION!

COMING SOON!
Fall Planters
Worted & Exotic Gourds
Pumpkins
Indian Corn

SAVE THE DATE!
Sat., Sept. 7
Delicious Homemade Donuts Made on Site!
9:30am-4:00pm

Best Prices Around!

We Specialize in Bulk & Natural Foods.

WWIS Radio - The Star & Hill
99.7FM-105.3FM-AM 1260
G&G Media Services, LLC
Black River Falls, Wisconsin
Est. 2023

WWIS The Hill AM 1260 FM 105.3

COUNTRY MUSIC NOT YOUR STYLE
JUST TURN YOUR DIAL TO AM 1260/FM 105.3 THE HILL

ENJOY HITS FROM FAVORITES SUCH AS...

ABBA	MADONNA	SHANIA TWAIN
ELTON JOHN	THE BEEGEES	PAUL MCCARTNEY
CHICAGO	NEIL DIAMOND	JOHN DENVER
THE BEATLES	OLIVIA NEWTON JOHN	BILLY JOEL
FRANKIE VALLEY	ERIC CLAPTON	PHIL COLLINS

TUNE IN ON THE WEEKEND

THE FREDDY BELL SHOW - FRIDAYS AT 9:05 AM
AMERICA'S TOP 40 - THE 80S WITH CASEY KASEM - FRIDAYS AT 1 PM
THROWBACK NATION WITH TONY LORINO - SATURDAYS AT 7 PM
AMERICA'S TOP 40 - THE 70S WITH CASEY KASEM - SUNDAYS AT 10:30 AM
THE JOHN TESH RADIO SHOW - SUNDAYS AT 1:30 PM



AUTO RATES
AS LOW AS
5.94% APR*

Visit coopcu.com or call 800-258-0023

LEARN MORE
Scan QR Code

*Annual Percentage Rate effective August 12, 2024, and is subject to change and/or cancellation at any time. Rate based on individual credit worthiness, loan-to-value, type and age of collateral and term of loan. Membership eligibility required.

CCU CO-OP CREDIT UNION

800-258-0023 | www.coopcu.com

NCUA Black River Falls | Fall Creek | Galesville | Melrose | Onalaska | Strum

NOW HIRING

The Township of Fremont has the position of Treasurer open and is looking for a qualified resident.
Duties include: Banking, financial planning, tax collection, tax preparation, and town account reconciliation.
Interested residents of the Town of Fremont please contact:
Theresa Fischer, Clerk
715-683-2729 Or email fremontclerk@gmail.com for more information.

HELP WANTED

NEILLSVILLE COUNTRY CLUB IS SEEKING A FULL-TIME COOK
This position will be year round.
Wages $16 - $20 an hour depending on experience.
Apply in person or applications available on our website at NeillsvilleCountryClub.com

WE ARE HIRING!

SHORT LANE AG SUPPLY LLC 1987

Short Lane Ag Supply Sales Representative/ Branch Manager Pigeon Falls, WI

- Self-Starter, motivated individual
- Coordinating sales activity and managing facility
- Education background in marketing, sales, agriculture
- Execute deliveries of customer orders with delivery truck

To find out more or apply, contact Matthew Oehmichen at 715-223-4916 or matt.shortlane@gmail.com.

Since 1853
JACKSON COUNTY Wisconsin

ANIMAL SHELTER MANAGER
JACKSON COUNTY–BLACK RIVER FALLS

Jackson County is seeking applications for an Animal Shelter Manager. This is a position would be responsible for managing and supervising effective/efficient operations of the animal shelter to include, but not limited to, the care and well-being of the animals, financial operations, records keeping, records management, and daily staff supervision.

Requirements: High School diploma or equivalent; two (2) years' experience related to the care or treatment of animals. Experience in operation of an Animal Shelter and management/supervisory experience preferred. 2024 starting wage range: $23.95 - $26.00 per hour, depending on qualifications, plus excellent County benefit package and participation in the Wisconsin Retirement System.

To apply, visit our Employment Opportunities page on our website at www.co.jackson.wi.us. or scan QR code. Deadline will remain open until position is filled.

Jackson County Human Resources Department
307 Main Street
Black River Falls, WI 54615
715-284-0216
www.co.jackson.wi.us
Jackson County is an EEO/AA/ADA Employer
Jackson County is a Family Friendly Workplace

NORMANDY Transport

NORMANDY TRANSPORT HAS MILK HAULING ROUTES IN THIS AREA AND IS LOOKING TO HIRE
Full-Time Relief Driver.
Class B license at a minimum with tanker endorsement. We use Straight frame trucks and we haul mostly Organic Milk from Farm to Plants in the state.
715-429-1000 call/txt

RECREATION DIRECTOR CITY OF NEILLSVILLE

The City of Neillsville (Pop 2320) is seeking qualified applicants for the full-time position of Recreation Director. This position is responsible for the overall administration of the department. This position manages and directs long-term and day-to-day aspects of recreation/leisure programs for all ages. This is a full-time position with comparable wages and benefits. The Recreation Director position will be required to work some evenings and weekends. A Bachelor's Degree in Recreation Leadership or Administration and/or a combination of education and experience may be considered for this position. Submit completed City of Neillsville employment application, resume and salary history to City Clerk, Rex R. Roehl, 106 W. Division Street, Neillsville, WI 54456.
Application deadline September 6, 2024 by 4:00 p.m. or until filled. A pre-employment background check will be required. Refer all questions to Rex R Roehl, City Clerk.
Issued by order of the Common Council,
Mayor Duane Poeschel
THE CITY OF NEILLSVILLE IS AN EQUAL OPPORTUNITY EMPLOYER.

GFS GLOBAL FINISHING SOLUTIONS

- **Welder – 1st and 2nd Shift**
- **Painter – 2nd Shift**
- **Assembler – 2nd Shift**
- **Mechanical Designer**

$2,000 Sign-On Bonus for 2nd Shift Positions
2nd Shift Differential at $3.00/hour

If you or someone you know would be interested in applying, visit **www.gfscareers.us** or call **715-597-8048**.

Located in Osseo, Global Finishing Solutions (GFS) offers flexible schedule, casual dress code, competitive wages based on experience and performance, as well as generous incentive plan and comprehensive benefits, including health, dental, vision, life short-and long-term disability, 401(k) and profit sharing. GFS offers a $3.00/hr. shift differential for 2nd shift positions.

We believe that every employee should be empowered to make decisions and have an impact on our business. Our greatest strength, and the reason we have been successful, is due to the contributions of our employees. A large and growing business with more than 400 employees, our heart remains rooted in our homegrown values.

Since 1853
JACKSON COUNTY Wisconsin

BEHAVIORAL HEALTH SOCIAL WORKER
DEPARTMENT OF HEALTH & HUMAN SERVICES
JACKSON COUNTY–BLACK RIVER FALLS

Jackson County DHHS is seeking to fill a Behavioral Health Social Worker position. Job duties would include, but not limited to working within our Comprehensive Community Services (CCS), Children's Long-Term Services (CLTS), and Coordinated Services Team (CST) to provide case management services to youth and their families with mental health/substance abuse, developmental, or physical challenges. This position may also assist with back-up for the Crisis program during business hours. This position is part of a supportive Behavioral Health team, made up of various professionals.

Requirements: A Bachelor's Degree from an accredited college or university with a major in Social Work, Sociology, Psychology, Criminal Justice or related field and a valid Wisconsin driver's license. Must hold a valid Wisconsin Social Work Certification, have a temporary or in-training license, or be eligible. Starting wage is $25.44 - $28.78 per hour and includes an excellent County benefit package and State retirement plan.

To apply, visit our Employment Opportunities page at www.co.jackson.wi.us or scan the QR code. Deadline will remain open until position is filled.

Jackson County Human Resources Department
307 Main Street
Black River Falls, WI 54615
715-284-0216
www.co.jackson.wi.us
Jackson County is an EEO/AA/ADA Employer
Jackson County is a Family Friendly Workplace

Clark County Highway Department
Class A or B Operator Loyal Location

Overview/Purpose of Position:
The Clark County Highway Department is accepting applications to fill a full-time Operator position. The selected candidate will be required to report to the Loyal location. The Operator position performs a variety of routine and relatively complex duties including truck driving, snow plowing, operating a variety of small tools, operating light and heavy equipment, operator level mechanical tasks, perform heavy manual work and traffic control flagging.

Requirements:
Applicants must be 18 years of age, have a high school diploma and be eligible to work in the United States. Minimal two years of experience working in construction, equipment operation or truck driving. An equivalent combination of education and experience will be taken into consideration. Applicant must be able to work overtime on short notice and be available for call-in work outside of normal work hours including nights, weekends and holidays. Applicant must have the ability to complete routine forms and apply concepts of basic mathematics. Applicant must be willing to perform manual labor tasks. Applicant must be able to interact positively with fellow employees and the public.

Special Requirement:
Applicant is required to possess at a minimum a Class B Wisconsin Commercial Driver's License with Manual Transmission, Air Brake and Tanker Endorsements. Pre-employment drug screening and participation in drug testing program is required.

Benefits:
Starting wage for a Class A CDL is $24.37 per hour and starting wage for a Class B CDL is $22.18 per hour. Four day work week April through October. Overtime pay for all hours worked outside scheduled work day.

Clark County offers a competitive benefit package including health, dental, vision, Wisconsin Retirement System, disability, paid time off and paid holidays. Additional opportunity of $2.00/hour incentive pay for special operation assignments.

Apply:
To apply, please submit an application **and resume** to: Office of Personnel, 517 Court Street, Room 205, Neillsville, WI 54456. All applications must be submitted with a resume. Applications available online (http://www.clarkcounty.wi.gov) or from the Office of Personnel. Incomplete applications may not be considered. Prior applicants are encouraged to re-apply. Posting valid until positon is filled. Interviews are tentatively planned for week of September 23rd, 2024.
Clark County is a CRC/EEO/ADA employer

Since 1853
JACKSON COUNTY Wisconsin

LAND USE SPECIALIST I/II
JACKSON COUNTY–BLACK RIVER FALLS

Jackson County is seeking a qualified candidate to fill a full-time Land Use Specialist I/II position. Under the direction of the Zoning Administrator, this position promotes and protects the environmental health, safety and general welfare of the county citizens through regulation of all Zoning ordinances. This job requires the exercise of good judgment in the application of programs, procedures, and regulations with the ability to follow and carry out objectives. This position involves accurate verbal and written communication skills and the ability to work effectively with the public and maintain good public relations. It will also be a point of contact on all zoning related public inquiries.

Bachelor's degree in planning/zoning, soil science, natural resources, sanitation, environmental health or related field. Minimum of two (2) years' experience in soil science, natural resources, GIS, land surveying or code enforcement field. Equivalent combination of education and experience may be considered. Must be able to obtain and maintain a State of Wisconsin Private Onsite Wastewater Treatment System (POWTS) Inspector license within 12 months of hire. Must possess and maintain valid Wisconsin Driver's license and have access to transportation suitable to complete necessary work out of the office. 2024 starting wage range: $25.44 - $29.07 per hour, depending on qualifications, plus excellent County benefit package and participation in the Wisconsin Retirement System.

To apply, visit our Employment Opportunities page on our website at www.co.jackson.wi.us. or scan QR code. Deadline will remain open until position is filled.

Jackson County Human Resources Department
307 Main Street
Black River Falls, WI 54615
715-284-0216
www.co.jackson.wi.us
Jackson County is an EEO/AA/ADA Employer
Jackson County is a Family Friendly Workplace

Clark County Highway Department
Highway Foreman

Overview/Purpose of Position:
Clark County is accepting applications to fill a full-time Highway Foreman position reporting to the Neillsville location. Essential duties and responsibilities include providing work direction and training to a work crew of operators and skilled laborers. Supervisory work to coordinate the construction and maintenance of highways, bridges and culverts. Inspect highways for unsafe conditions and maintenance needs. Assist in facilities management to ensure facilities are maintained in proper working order and condition. Monitor and coordinate the usage of labor, materials and equipment on projects. Promote cost control measures to ensure efficient operations. Organize Highway Emergency Responses including highway closures for accidents, storm debris, flooding and extreme winter weather conditions. Supervise day to day operations to confirm required safety practices are being followed.

Requirements:
Applicants must be 18 years of age, have a high school diploma and be eligible to work in the United States. An associate's degree in a major pertinent to the position, or equivalent advanced training, is preferred. A minimum of four years of experience in highway construction, highway maintenance or project management is required; in addition to a minimum of two years' experience directly supervising employees. An equivalent combination of education and experience will be considered. Applicant must have the ability to read and interpret technical documents pertaining to highway construction. Provide technical assistance to highway department work crews pertaining to highway and culvert projects. Applicant must be able to work overtime on short notice and be available for call-in work outside of normal work hours including nights, weekends and holidays. Applicant must have the ability to efficiently use Microsoft Office. Applicant must be able to interact positively with fellow employees and the public.

Special Requirement:
Applicant is required to possess, and maintain, a valid Class A Wisconsin Commercial Driver's License with Manual Transmission, Air Brake and Tanker Endorsement. Pre-employment drug screening and participation in drug testing program is required. Applicant must be able to report to the Neillsville location within 30 minutes.

Benefits:
Starting pay range for this position is $30.83, wage is negotiable with advanced experience and qualifications. Scheduled wage step increases annually. Four day work week April through October. Overtime pay for all hours worked outside scheduled work day. Clark County offers a competitive benefit package including health insurance, Wisconsin Retirement System, personal time off, short and long term disability.

Apply:
To apply, please submit an application and resume to: Office of Personnel, 517 Court Street, Room 205, Neillsville, WI 54456. All applications must be submitted with a resume. Applications available online (http://www.clarkcounty.wi.gov) or from the Office of Personnel. Incomplete applications may not be considered. Posting valid until positon is filled. Applications are due by 3:00pm on September 11th. Interviews are tentatively planned for September 24th, 2024.

Clark County is a CRC/EEO/ADA employer

Now Hiring:
• Special Education Aides

The School District of Black River Falls is seeking kind, caring individuals who want a job that makes a difference and would like to work in a team environment. The successful applicant will work 6.75 hours per day during the school year. This opening is at our high school.

- $15.00—$18.54 per hour starting pay
- Benefit Eligible

Applicants can view position details and apply under "Support Staff" by logging into https://wecan.waspa.org/ or by contacting Marti Herzberg at 301 N. Fourth Street or by phone at 715-284-4357 ext. 1002.

BRF
SCHOOL DISTRICT OF BLACK RIVER FALLS
Inspiring Excellence

ACCOUNTING POSITION

Mosser Lee Company is looking for an individual to join our accounting team. Some of the areas in which you will be involved include:

- General account responsibilities
- Cash Receipts
- Accounts Payable
- Accounts Receivable
- Inventory
- Order Entry & Customer Service

In return for a competitive salary and generous benefits, we are looking for an individual who is:

- Comfortable working with and analyzing numbers
- Competent using Microsoft Excel and Word
- Experience in Accounting and Inventory

This is a full-time position reporting to the Controller in our Millston office. Mosser Lee Company has been in business since 1932 and is a family-oriented company that highly values its employees. In addition to a competitive salary, we offer paid vacations, group health and life insurance, and a matching retirement plan. To apply for this position, please send your resume to jolson@mosserlee.com or come to our office for an application.

W6585 County Road O
Millston, WI 54643
(next to Cenex)

Mosser Lee

Clark County Highway Department
Mechanic Shop Foreman

Overview/Purpose of Position:
Clark County is accepting applications to fill a full-time Mechanic Shop Foreman position reporting to the Loyal Highway Facility. Essential duties and responsibilities include supervise, assign and complete mechanic work in the highway maintenance shop, provides work direction, guidance, and training to the mechanic employees performing maintenance repairs on highway machinery and equipment. Ability to diagnose issues and perform extensive engine, transmission, brake, differential, electrical, compressed air system, and hydraulic repairs. Promote cost control measures to ensure efficient operations. Monitor and coordinate usage of labor and parts on repair projects. Ensure accurate records are submitted and complete. Coordinate Preventative Maintenance Program for trucks and equipment. Assist in facilities management; ensure facilities are maintained and in proper working order and condition.

Requirements:
Applicants must be 18 years of age, have a high school diploma and be eligible to work in the United States. A minimum of 8 years of experience in Diesel Truck and Heavy Equipment Mechanics is required; in addition to a minimum of 2 years of experience directly supervising employees and providing advanced administrative leadership in a mechanic shop environment. An associate's degree in Diesel Truck and Heavy Equipment from a professional accredited training program is preferred or equivalent advanced training. An equivalent combination of education and overall experience will be considered.

Applicant must be able to work overtime on short notice and be available for call in work outside of normal work hours including nights, weekends, evenings and holidays. Applicant must have the ability to efficiently use Microsoft Office. Applicant must be able to interact positively with fellow employees and the public.

Special Requirement:
Applicant is required to possess, and maintain, a valid Class A Wisconsin Commercial Driver's License with Air Brake and Tanker Endorsement. Pre-employment drug screening and participation in drug testing program is required.

Benefits:
Starting pay range for this position is $32.73, negotiable with advanced experience and qualifications. Scheduled wage step increases annually. Four day work week April through October. Overtime pay for all hours worked outside scheduled work day. Clark County offers a competitive benefit package including health insurance, Wisconsin Retirement System, personal time off, short and long term disability.

Apply:
To apply, please submit an application and a resume to: Office of Personnel, 517 Court Street, Room 205, Neillsville, WI 54456. All applications must be submitted with a resume. Applications available online (http://www.clarkcounty.wi.gov) or from the Office of Personnel. Incomplete applications may not be considered. Posting valid until positon is filled. Applications are due by 3:00pm on September 11th. Interviews are tentatively planned for September 24th, 2024

Clark County is a CRC/EEO/ADA employer

JOIN OUR TEAM!

Visit our job openings page at **brmh.net** for more details & to apply.

Black River MEMORIAL HOSPITAL

Our culture is one of purpose, worthwhile work and making a difference, with a focus on customer service and valuing our workforce.

EMERGENCY DEPARTMENT
ERT/HUC – (CNA/EMT) – Part-time, benefited; Full-time, benefited

ENVIRONMENTAL SERVICES
ES Tech I – Full-time, benefited

FINANCE & REVENUE CYCLE
Finance and Revenue Cycle Generalist – Full-time, benefited
Billing Analyst – Full-time, benefited

PURCHASING
Purchasing Clerk – Part-time, benefited

MARKETING
Marketing Specialist – Full-time, benefited

MED/SURG
(PCT/HUC) – CNA –Full-time, benefited

REGISTERED NURSES
Emergency Department – Per Diem, non-benefited
Med/Surg Department – Full-time Weekender & Night Shift, benefited; Per Diem, non-benefited
OB Department – Part-time Night Shift, benefited

RESPIRATORY THERAPY
Respiratory Therapist – Full-time Day Shift, benefited

Black River Memorial Hospital offers an extensive benefits package, including the following unique benefits to our employees:
- Educational Assistance Program – employer pays up to 80%
- Computer & Exercise Equipment Loan Program
- Referral Incentive Program
- Wellness Programs

711 West Adams Street, Black River Falls, WI 54615
715-284-5361 | www.brmh.net | EOE

Re-Pete's Saloon & Grill
300 Gebhardt Road
Hwy. 27, Black River Falls

HELP WANTED
Servers Hourly + Tips
NIGHTS & WEEKENDS A MUST
Apply on-line or in person
NO PHONE CALLS PLEASE
www.repetessaloonandgrill.com

The Clark County Press

IMMEDIATE OPENING
• SALES POSITION •

The Shopper and Clark County Press is searching for an Advertising Sales Person to join our team.

Position selling advertising for
The Clark County Press and The Shopper
This is an established route in the Neillsville and surrounding areas.
Sales experience helpful, but, will train the right person.

THIS POSITION IS HOME-BASED.

Send resume with references to:
Julie Iverson, Finger Publishing
409 East Main Street, Black River Falls, WI 54615
or email: julie@bannerjournal.com

SCHOOL DISTRICT OF ALMA CENTER-HUMBIRD-MERRILLAN
Bus Drivers

The **School District of Alma Center-Humbird-Merrillan** is seeking Bus Drivers for daily routes during the 2024-2025 School Year.
Training for license and required certifications is available through the District.
Interested candidates may submit a completed application (https://bit.ly/ACHMGenApp) to:

Robert Streff, Alma Center-Humbird-Merrillan School District, Transportation and Grounds Director
124 S School Street, Alma Center WI 54611

Questions may be directed to the ACHM District Office (715-964-5311)

We are an equal opportunity employer.

Thank You

to **KF Electric** for purchasing my steer at the Jackson County Fair. *Thank you to the contending bidders.*

Riley Laufenberg



THANK YOU

Falls Meat Service for purchasing my Grand Champion Gilt and **Gross Motors** for purchasing my Market Steer.

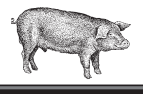



Emma Kampen

Thank You

Massman Farms for purchasing my Market Lamb and **Northwood Vet Service** for purchasing my Market Hog at the 2024 Jackson County Fair.



Chase Kampen



Thank you to **Central Wisconsin Ag Services (CWAS)** for purchasing my Cheese Basket at the Jackson County Fair. Also, thank you to all contending bidders.



~ Zoie Scholze ~

CLARK COUNTY
CURRENT EMPLOYMENT OPPORTUNITIES

Clinical Therapist – Community Services
Full-Time, Benefit Position

Shop Foreman – Highway Loyal Location
Full-Time, Benefit Position

Class A/B Operator – Highway Loyal Location
Full-Time, Benefit Position

Highway Foreman – Highway Neillsville Location
Full-Time, Benefit Position

Female Corrections Deputy – Sheriff's Office
Full-Time, Benefit Position

For full details and to apply, visit our Employment Opportunities page at www.clarkcountywi.gov.

Clark County Personnel Office
517 Court Street, Room 205
Neillsville, WI 54456
715.743.5224
www.clarkcountywi.gov

Clark County is a EEO/AA/ADA employer

Thank you to **Halverson Plumbing** for purchasing my Steer at the Jackson County Fair. Thank you to all the contending bidders for supporting the youth and their livestock projects. – ***Brewer Schlifer***

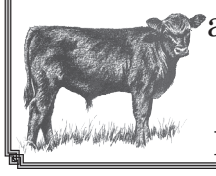

Thank you to **ABJ Sales** for purchasing my Grand Champion Lamb at the Jackson County Fair. Thank you also to the contending bidders.



Riley Laufenberg

Thank you **Northern Family Farms** for purchasing my Market Steer at the Jackson County Fair Livestock Auction. It was a great experience. Also, thanks to all the contending bidders.



Sam Everson

Thank you **Plum Hill Farms** for purchasing my Market Lamb at the 2024 Jackson County Fair. Thank you to all the contending bidders, parents, kids and volunteers who make this happen.



Frannie Everson

Thank you **Joel & Marla Raine** for purchasing our Market Hogs at the Clark County Fair Livestock Auction! Thank you to all the contending bidders, committee members, volunteers and everyone else for all your time, effort and dedication.

~ Ava & Axel Kruschke ~

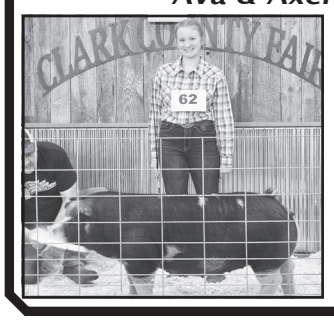



Thank You

Pfaffsway Farm for purchasing my cheese basket at the County Fair.



Payton Pooler



The Shopper, Banner Journal & Clark County Press
409 EAST MAIN STREET
BLACK RIVER FALLS WI 54615
(715) 284-4304
ADVERTISING DEADLINE
Tuesday @ 4 p.m.

Thank you **Chippewa Valley Energy** for purchasing my Market Lamb at the Jackson County Fair Livestock Auction. It was a great experience. Also, thanks to all the contending bidders.

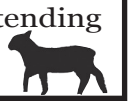

Sam Everson

Thank you **Nick's Welding** for purchasing my **Grand Champion Steer** at the 2024 Jackson County Fair. It is you and your business that make a positive difference.

• Colby Sampson •

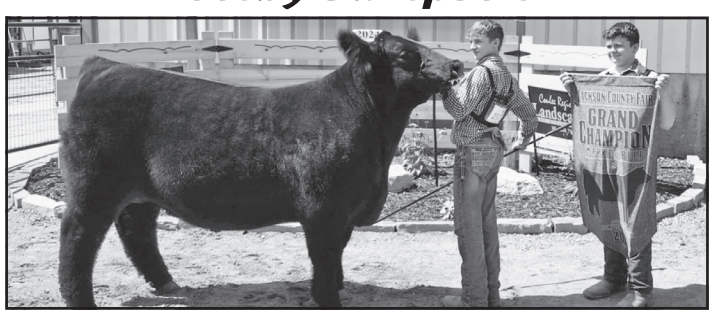

Trempealeau County Times

trempcountytimes.com

PART-TIME REPORTER

The Trempealeau County Times is looking for a reporter join its award-winning team.

We are looking for a journalist to cover local government meetings in Trempealeau County, write feature stories and photograph community events.

The successful candidate will have strong communication skills and the ability to maintain an ethical, honest and objective standard in reporting.

Training will be provided.

To apply, send a resumé and writing sample to:
andrew@trempcountytimes.com

Thank you **Hoffman Construction** for purchasing my Market Steer at the 2024 Jackson County Fair. Thank you to all the contending bidders, parents, kids and volunteers who make this happen.



Frannie Everson

Early Ad Deadline for
ALL ADVERTISING
is 4:00 p.m. Tuesday for publication in the following week's issues.
715-284-4304

Thank you **St. Joseph Equipment** for purchasing my **Reserve Grand Champion Steer** at the 2024 Jackson County Fair Livestock Auction. It was a great experience. Also, thanks to all the contending bidders.



Colby Sampson

Thank you **Greenleaf Trucking** for purchasing my **Market Steer** at the 2024 Jackson County Fair. I appreciate your support of all exibitors.

• ***Cordell Sampson*** •



Thank you **Brock's Butcher Block** for purchasing my **Grand Champion Turkey** at the 2024 Jackson County Fair. Thank you to all the contending bidders, parents, kids and volunteers who make this happen.

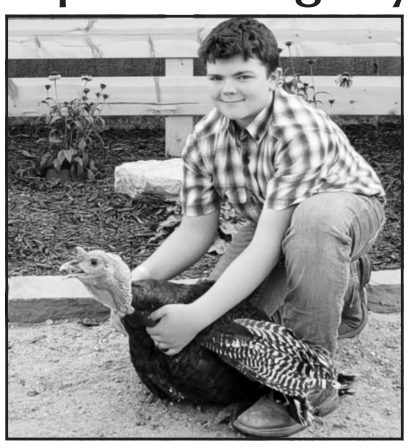

~ ***Cordell Sampson*** ~

Thank you **Black River Country Bank** for purchasing my Market Hog at this year's Jackson County Fair Livestock Auction. Also, thank you to all contending bidders for your support.

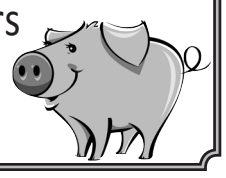

• ***Leah Blaken*** •

Thank you **Greenleaf Trucking** for purchasing my Market Hog at this year's Jackson County Fair Livestock Auction. Also, thank you to all contending bidders for your support.

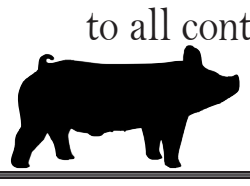

• ***Alexa Blaken*** •

THANK YOU

to **Wood Sales & Service** for purchasing my steer at the Jackson County Fair.

Thank you to the contending bidders.

Kennedy Laufenberg



Thank You!!!

Lewiston Sales

for purchasing my Market Hog



Macie Casper

Moundview Happy Workers 4H Club

Thanks to contending bidders: Blair Meat Market, Black River Country Bank, Gross Motors, Woodmans, Brickstone Dairy, Klinger's Shop, Allied Cooperative, Chippewa Valley Energy, KF Electric, James Giese & Central WI Ag Services

Thank You!!!

Casper Logging

for purchasing my Market Steer



Macie Casper

Moundview Happy Workers 4H Club

Thanks to contending bidders: Melrose Farm Service, Young Construction, Lewiston Sales, Brickstone Dairy, Black River Country Bank, KF Electric

Thank You

YOUNG CONSTRUCTION for purchasing my Market Steer and **CHIPPEWA VALLEY ENERGY** for purchasing my Market Hog at the Jackson County Fair. Your generous support is so very much appreciated!

Thanks to all those who commit to making our fair great every year.





-Kendall Kampen-

Thank you to **Radcliffe Law Office** for purchasing my Reserve Champion Lamb at the Jackson County Fair.

Thank you also to the contending bidders.



Kennedy Laufenberg

Thank You to all bidders at the 2024 Jackson County Fair!

Taylor Laufenberg:

Thank you to **NICKS WELDING AND FABRICATING** for purchasing my Champion Market Goat.

Thank you to **HOFFMAN CONSTRUCTION** for purchasing my Market Hog

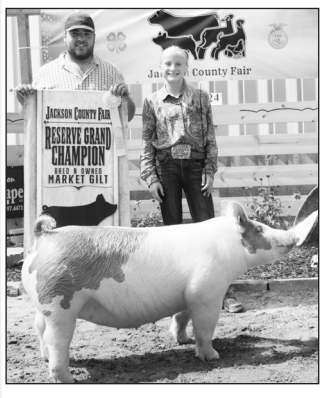



Cole Laufenberg:

Thank you to **HOFFMAN CONSTRUCTION** for purchasing my Reserve Champion Market Goat.

Thank you to **NICKS WELDING AND FABRICATING** for purchasing my Market Hog

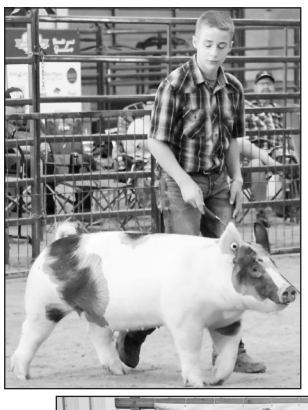



Sincerely, The Brock and Dawn Laufenberg Family

THANK YOU

I would like to thank **Dan Brown Trucking** for purchasing my Market Lamb and **KF Electric** for purchasing my Dairy Basket. Thank you to all the bidders and supporters of the projects at the Jackson County Fair.

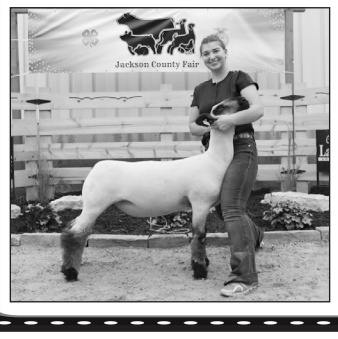

Amara Streff

THANK YOU

I would like to thank **James Giese Trucking** for purchasing my market hog and **KF Electric** for purchasing my market lamb. Thank you to everyone who bid on my animals. I really enjoyed my first year showing market animals. *Thank you to everyone who helps with the fair!*

Nettie Streff

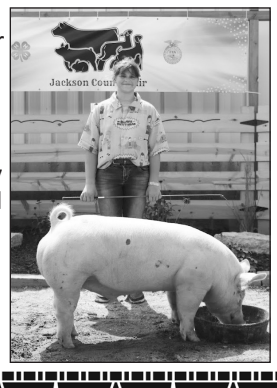

Merrillan Lions Club
MERRILLAN Christmas Tree Festival



Gile Memorial Park ~ Merrillan, WI
SAT., AUG. 24TH, 2024

Celebrating the Lions Club 50th Anniversary!

WWW.CHRISTMASTREEFEST.INFO

Christmas tree decorating contest. Trees and their decorations to be donated to families in need at Christmas. See www.christmastreefest.info for details.

ASAP
Septic Pumping LLC
Hwy. 95,
Alma Center
715-963-ASAP (2727)
"Your Local Septic Pumper"

B's Little Log Cabin
Men's Formal Wear &Women's Clothing Boutique
Sizes XS-3XL
Like us on Facebook
B's Little Log Cabin
203 N Main Street, Merrillan, WI
715-299-5545

SONSALLA HEATING & CONTROLS, LLC
Commercial & Residential
Heating-A/C
Commercial Refrigeration
Please Call Heather for Your Service Needs
715-333-2801

THE LIGHTHOUSE INN MOTEL
Jct. of Hwys. 12/27 & Hwy. 95, Merrillan
715-333-2801

MERRILLAN CAFE
Hwy. 12,
Merrillan, WI
715-333-9200

EST 2022
MOOCH'S
HOME OF JAN'S PIZZA
Fresh & Frozen Pizzas and Appetizers
Full Bar - Wine, Liquor, Beer & Soda
Mon - Thurs 3pm - Close
Fri - Sun 11am - Close
715-964-3159
Follow us on facebook
301 N Church St., Alma Center, WI

Brauner's Garage INC.
& STORAGE
N7630 County Road E
Black River Falls, WI
PH: 715-284-4879
Fax: 715-284-4881
24 HOUR TOWING & REPAIR SHOP

CCU
CO-OP CREDIT UNION
Black River Falls
Fall Creek • Galesville
Melrose • Onalaska • Strum
NCUA
1-800-258-0023
www.coopcu.com

T & T CUSTOM CONCRETE
608-963-8018

YOUNG CONSTRUCTION
Merrillan, WI
333-2782

The Sweet Cellar
Owner ~ Joan Gaede
206 E. Main Street
Alma Center, WI
715-964-5003

Est. 1968
WOOD SALES & SERVICE
N5931 Hwy. 54W
Black River Falls, WI 54615
harvey@woodsalesservice.com
www.WoodSalesService.com
MAIN (715) 284-9438
TOLL FREE (800) 657-4653
CHAINSAWS • LAWN & GARDEN • WOODSTOVES
CENTRAL BOILER · KIOTI · ALTOZ · STIHL · Cub Cadet · YANMAR · LANDMASTER · RAMBO ELECTRIC BIKES · Wood's Wildlife Blends

RIVERSIDE
AUTO & VAN RENTAL
715-284-4525
Daily Rental On Vans, Regular Passenger & Compact 4 Drs.
TB Toybox Rides
715-670-0209
N5856 Hwy. 54, Black River Falls, WI

Northern
Family Farms
Local grower of wholesale trees and shrubs for retailers and landscapers
www.northernfamilyfarms.com

Saturday, August 24th:

- **8am-5pm** Craft & Flea Market Vendor Set Up, $10
- **10am - 2pm** Kid's Land $5
- **10am - 3pm** Car Show Registration $10. Dash Plaques for First 150
- **10am - 2pm** Classic Live Music by the ***Rock-A-Billy Riot Band***
- **10am** Northern Family Farm Tours
- **11am** Horseshoe Pitching Tournament Doubles, luck of the draw, round robin $20
- **11am** Pin-Up Girl Contest
- **1pm** Santa Claus Visits
- **2 pm $1000 Grand Prize Drawing**
- **2pm** Kiddie Tractor Pull
- **3-6pm Live Music by the SHADY GLEN BAND**



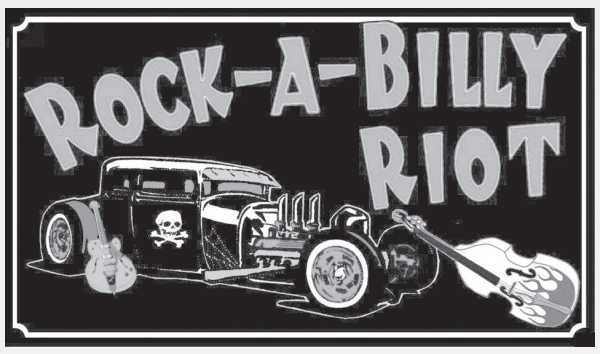

10am - 2pm
Classic Live Music by the
Rock-A-Billy Riot Band

Craft & Flea Market

- **Live Music!**
- **Kids Activities!**
- **Horseshoes!**
- **Camping!**
- **Bouncy House!**
- **Pin-Up Girls!**

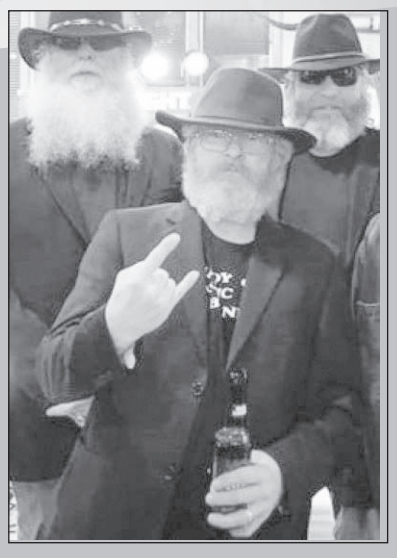

3 - 6 pm
Live Music by the
Shady Glen Band

Event Info: Bill 715-896-3340 or Amber 715-299-4801 or jacksoncarshows@gmail.com

O'Reilly AUTO PARTS
PROFESSIONAL PARTS PEOPLE
320 E. Main Street, Black River Falls
PH: 715-284-2760
Better Parts … Better Prices, Everyday!™

Castle Hill SUPPER CLUB
Open: Wednesday - Saturdays
7 miles NW of Black River on Hwy. 12 & 27
715-333-5901
Jackson County's "Premier Steak & Seafood House!"
www.castlehillsupperclub.com

Cisco's Taqueria y Cantina
Best Margaritas in Town!
Authentic Mexican Food
Tacos, Tortas, Burritos, Quesadillas
107 N. Main St., Merrillan
715-299-5953

Depot Hotel & Saloon
Room Rentals Available
• Open Wed. - Sun.
• On The ATV Trail
• Specialty Burgers, Friday Fish & Saturday Prime Rib
608-389-0226
403 N. Washington, Merrillan

Rural Mutual Insurance Company
Matt Rhodes
Agent
1 Main St.
Black River Falls, WI 54615
Call me for a quote!
Office: 715-284-2522
Cell: 608-396-1619
mrhodes@ruralins.com

CORNER BAR
Merrillan, WI
715-333-2028

Clear View REALTY
www.clearviewrealty.com
715-284-8439
Black River Falls
and Hatfield
715-333-8439

Gaier CONSTRUCTION
Since 1939
Design Build
General Contractor
RAYNOR GARAGE DOORS
VP BUILDINGS
129 West 2nd Street,
Black River Falls, WI 54615
715-284-9707
www.gaierconstruction.com

W.H. Lien, Inc.
N8974 Pole Grove Rd.,
Hixton, WI 54635
715-963-4211
Sales & Service Of New & Used Farm Machinery
KNIGHT

BUSH ELECTRIC
•COMMERCIAL •INDUSTRIAL
• RESIDENTIAL
Locally Owned
Family Business
W11761 Spring Creek Rd.,
Black River Falls, WI 54615
715-896-9683
greg@bush-electric.com

AC GARAGE
Alma Center, WI
PH: 715-964-7071
•Complete Auto Repair
•Engine/ Transmission Swap
•Wheel Alignments

WWIS Radio - The Star & Hill
99.7FM-105.3FM-AM 1260
G&G Media Services, LLC
Black River Falls, Wisconsin
Est. 2023

HOME TOWN STORAGE LLC
Merrillan, WI
715-896-3340

M&C Heating & Cooling LLC
Residential & Commercial Heating & Cooling
(715)600-1801
Prompt, Reliable Service!
email: info@mcheatingandcooling.com
www.mcheatingandcooling.com
@mandcheatingandcooling

Advance Auto Parts
NOW OPEN UNTIL 6 PM MONDAY - FRIDAY
115 S. Roosevelt Rd., Black River Falls
715-284-9411

DINING & ENTERTAINMENT

Tracy's 3b BOUTIQUE
23617 Washington St., Independence

Join us in Celebrating 6 Years!

Saturday, August 24 • 9am-2pm

Vendors: Linked by Kayla from 9am-1pm
Maggie's Homemade Sweets from 9am-2pm

Brand new fall inventory, special sales, mystery bags, free gift w/purchase of $75+ (while supplies last), door prizes, treats & more!

JIM'S FORMAL WEAR
EST 1964



We are your local Formal Wear Rental Retailer!
Have an upcoming formal event?
Stop in to discuss options.

Fri. 11am-5pm; Sat. 9am-2pm • tracys3bboutique.com

SENIOR NUTRITION MENU
For Greenwood

Mon., Aug. 26: Breaded Chicken Patty, Spaghetti Noodles & Sauce w/Mozzarella Cheese, Corn, Sliced Pears, Muffin, Choc. Milk
Tues., Aug. 27: Tater Tot Casserole, Broccoli, Fruit Cocktail, Whole Wheat Bread & Butter, Lemon Bar, Milk
Wed., Aug. 28: Brat w/Sauerkraut, Whole Grain Hotdog Bun, Ketchup & Mustard, Au Gratin Potatoes, Cauliflower Salad, Cut Mango, Yogurt, Choc. Milk
Thurs., Aug. 29: Taco Casserole, Tortilla Chips, Refried Beans, Cooked Carrots, Cut Watermelon, Butter, Cookie, Milk
Fri., Aug. 30: Chicken Bacon Ranch Wrap, Potato Salad, V8 Juice, Fresh Grapes, Ice Cream Cup, Choc. Milk

Coffee Available at Center
Please Note: Occasionally there may be substitutions to the menu due to shortages from our food distributors.

People 60 years of age and older are encouraged to use the Nutrition Program. Please call **24 hrs.** ahead to reserve or cancel a meal by contacting the ADRC Office at 715-743-5166 or 1-866-743-5144.
Meal reservations and cancellations are needed by NOON (12PM) one business day in advance.
The suggested contribution donation per meal is $4.50. Thank you.
All menu items are prepared in kitchens that are not allergen-free. We cannot guarantee that food allergens will not be transferred through cross-contact.

CHICKEN Supper

Fundraiser for local Amish Schools
FREE-WILL DONATIONS
Friday, August 30
4PM–8PM

Menu Includes: Chicken, Mashed Potatoes, Pork & Beans, Salad, Homemade Pie and Ice Cream

PLUS: Bake Sale

Held at Felty & Mary Lambright residence:
N32868 Schansberg Road, Blair
3 miles west of Blair on Hwy. 53 to Carpenters Bridge Rd., ½ mile to Schansberg Rd., turn right, 2nd place on left (red shed beside cemetery) or 4 miles south of Whitehall on Hwy. 53 to Carpenters Bridge Rd.

Subscribe Today
BANNER JOURNAL, CLARK COUNTY PRESS
715-284-4304

Weekly Deadline for ALL ADVERTISING
is ***4:00 p.m. Tuesdays***
for publication in the following week's issues.
Call 715-284-4304 to schedule an ad.

LOYAL CORN FEST



"Harvesting Memories for 65 Years"
Celebrate the 65th Anniversary With Us!

AUGUST 22-25, 2024

www.loyalcornfest.com • Follow us on Facebook **#cornfest**

Like Trivia? *Play Cornfest Quest* on Facebook
Questions given out daily until Thursday when the winner will be announced.

Get in on the Corn Fest Raffle & Win Big!
Drawing Held: Fri 9pm • $50, $50, $100
Sat. 9pm • $50, $50, $250
Sun. 4pm • $100, $100, $250, $500, $500

ON THE MIDWAY
The Loyal Ambulance Service Presents....
S & J Enterprizes
Carnival Hours: Fri., Aug. 23 • 5-10pm
Sat., Aug. 24 • 12pm-10pm / Sun., Aug. 25 • 12pm - 4pm
Individual Tickets & Wristbands Will Be Sold on the Grounds Only.
Wristband Time: Sat., Aug. 24, 6pm - 10pm $25

Handicap parking available in the Citizen State Bank parking lot.

Thursday, August 22
7:00pm: Corn Festival Ecumenical Service at the Methodist Church. All are welcome to attend.



Thurs.-Sat. GARAGE SALES
Maps available at local businesses

Friday, August 23
6pm: Loyal Royalty Coronation
Located at the Loyal American Legion Hall
6pm: Coin Scramble Citizens State Bank parking lot
7pm: Mini Rods & Badger State Flingers Lawn Tractors
Pulling on dirt track next to Northside Elevator
$10 admission/10 & under **FREE**

8pm-12:30am: LIVE BAND Free Admission!
"Boogie and the YoYoz"
Raffle Drawing @ 9pm
Winners posted at Information Booth

Saturday, August 24
8:30am: Jyllibean Dash
9:30am: Spanky's Run/Walk begins on Main St.
10am-4pm: Craft & Art Show (RZ Builders bldg.)
12-6pm: Corn on the cob, all-you-care-to eat with Loyal Corn Fest Button (buttons available at corn area and information booth)
12pm: Sign up for 10th Annual Loyal Fire Dept. **Bean Bag Tournament**, by Old Fire Hall, 100% payback. **Tournament starts at 1pm.**
1:00pm: Horse Pull @ Vita Plus lot
1-5pm: LINE DANCING at American Legion
DJ - "Southern Sound"
1-7pm: BINGO at the Lion's Tent
Tractor, Truck & Modified Truck Pull
7pm SHARP:
$10 Spectator Fee
$10 Pit-side Fee. 10 & Under Free
LUTHER LEAGUE Food Stands at Clay Track. Saturday Afternoon 12:00 Pit Side Saturday Night 6pm-10pm Both Sides

9:30pm-1:30am:
DJ - THE KIDZ

Sunday, August 25
12:30pm: Loyal Corn Festival Parade
THEME: **"Harvesting Memories for 65 Years"**

2:00-6:00pm
LIVE MUSIC:
Red Higgins & Freedom Train

12-6pm: Corn on the cob, all-you-care-to eat with Loyal Corn Fest Button (available at corn stand and information booth.)
Loyal Lions & Loyal Area Historical Society
Chicken Stand (next to corn stand)
2-6pm • BINGO in the Lion's Tent

1:30pm - ?: Kids Pedal Pull
Ages 4-12 Girls & Boys
Qualifying pull for State Pedal Pull

- **Loyal Firefighters** Beer Stand
- **Loyal American Legion & American Legion Auxiliary** Food Stand
- **Loyal United Methodist Church** Ice Cream Stand
- **Loyal Lions** BINGO Tent and Pop Stand
- **Luther League** Serving Food on Pit Side Starting at 4:00 PM

DINING & ENTERTAINMENT

St. Joseph Church Festival

Guardian Angels Parish

507 Main Street, Black River Falls, WI

MASS AT 4 PM SATURDAY &10 AM SUNDAY

White Elephant Rummage Sale

Thurs. - Sun., Aug. 22-25

10AM - 6PM Daily at the Parish Center

GRILLED CHICKEN DINNER

Dinner Includes: Potato Salad, Beans, Roll, Bars & Beverage

1/2 Chicken $12.00
$2.00 Extra For All White
1/4 Chicken $9.00

Sun., Aug. 25, 2024

11AM until Gone

Buffet Style in Church Dining Hall or Carry-Outs Available. Carry-Outs May Be Ordered at Door or by Phone or Text 715-299-0653

RAFFLES ALL DAY!

Fall Festival

Saturday, August 24

10:00 am - 1:00 pm

Spirit Creek Lutheran Church

W12615 County Rd. P, 5 miles west of BRF

Lunch: *Sloppy Joes, Coleslaw, Beans, Chips*

Freewill Donation

Also:
- Bake Sale
- Chinese Raffle
- Silent Auction

Black River Gun Club



Fall Trap League - 2 Person Teams

5pm - Thursday Evenings

Starts Thursday, August 22, 2024

- League lasts 6 weeks
- 50 Targets
- 25 at 16 yard line
- 25 at Handicap

County Hwy E on the way to Lake Arbutus

May Shoot Ahead or Make Up

— 41ST ANNUAL —

Draft Horse Pull

3 mi. East of Mondovi on Hwy. 10

Sun., Sept. 1, 11AM

3 CLASSES OF DRAFTS

— Heavies pull first —

Calcutta - Bid on Your Favorite Team!

Charcoaled Chicken • Ice Cream
Nachoes • Ice Cold Beer & Drinks

Puller Awards in the Pavilion

(Immediately after the Pull!)

Stay & enjoy all the entertainment!

Bring the family for a great day with "Lots of Horsepower!"

HORSE SHOW: Sat., Aug. 31, 10:30AM



Loomis Lazy L Tack & Trailers

715-926-5309 • www.LazyL.com

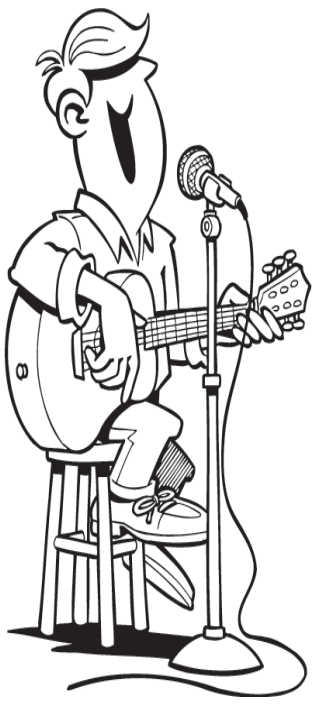

Lincoln AC-H-M 23rd ALL SCHOOL REUNION

Sunday, September 1, 2024

At Castle Hill Supper Club

All who attended Alma Center, Humbird or Merrillan Schools are invited, whether you graduated or not.

Social Hour/Registration begins at **10:00 a.m.** Buffet Luncheon is at **12:30.**

Walk-ins are welcome.

$25 PRE-REGISTER
$28 AT THE DOOR

Make checks payable to: **All School Reunion**

Send to: Marion (Calkins) Mayers
W10901 Calkins Road, Humbird, WI 54746

Questions, call 541-226-7877

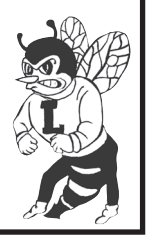

Classified Advertising DELIVERS

POLKA DANCE



Sun., Sept. 15, 2024

1:00 - 4:00 pm

Hosted by Lodge Ratolest 196

BetterLife A different kind of life insurance company

The Bohemian Hall

N7311 Bohemian Rd., Black River Falls

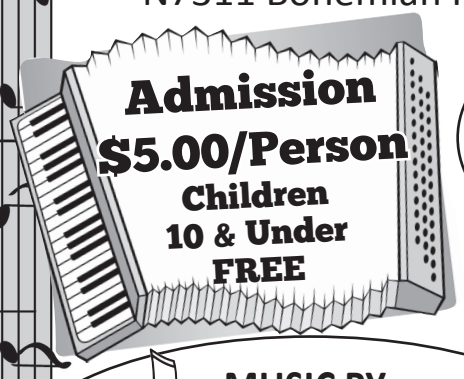

Admission $5.00/Person
Children 10 & Under FREE

Snacks & Drinks Available

MUSIC BY:

OLD TIME SOUNDS

Polka • Waltz • Country



Sign In To Win $100 Cash Prize

Proceeds to go back into community events

For information call 715-896-3515

Find us on Facebook at Bohemian Hall BRF

Find us on Facebook

Re-Pete's Saloon & Grill

Located on Hwy. 27, Black River Falls, WI

715-284-3322

www.repetessaloonandgrill.com

Come Check Out Our... NEW MENU!

CLOSED LABOR DAY WEEKEND
Aug. 30-Sept. 2
Re-open Sept. 3 at 4 pm!

SERVING: Tues., Wed., Thurs. • 4-9PM | Fri. & Sat. • 11AM-10PM

McSWEET'S IRISH PUB

Your Final Destination

DON'T MISS

Come Early & Sign Up for the Slow Race & the Rolling Weiner Bite Contest!

BIKE NIGHT

Thurs., Aug. 29

"Static Echo"

5:30-9:30 PM



Uncle Ron
Fri., Aug. 30
6-10 PM

- Pontoon Rides
- Taco Bar

Welcome Class of '79 Reunion!

Sat., Aug. 31 • 4:00 PM

TravAce Trio w/Jerry Johnson • 5-8 PM

Bike Nights are the Last Thursday of Every Month April - October

SUMMER HOURS: MON., TUES. & THURS. 2-10PM
FRI., SAT. & SUN Noon • SUN. CLOSING AT 9PM • CLOSED WEDNESDAYS
Book your birthdays, anniversaries & reunions here!

OFF EXIT 115 • N6600 Riverview Drive, BLACK RIVER FALLS, WI 54615 • 715-284-3020

IT'S EASY TO FIND OUR FULL WEEKLY ONLINE AD!
SCAN HERE!

Hansen's Market IGA
FRESH for YOU!



Best Choice Ice Cream
Select Varieties, 4 Quart
Limit 2
$4.99
Final Retail with Hansen's Market FRESH PERKS
Retail $6.99 Without Fresh Perks

PRICES EFFECTIVE: MONDAY - SUNDAY, AUGUST 19 - AUGUST 25, 2024



Chairman's Reserve
Whole Pork Tenderloins
$2.99 Lb.



Family Pack
Gerber's Amish Farm
Chicken Drumsticks or Thighs
$1.99 Lb.



Retail $4.99 EA. Without Fresh Perks
Fresh for You
Watermelon
Limit 2
$3.99 Ea.



Chairman's Reserve
Choice Beef
T-Bone Steaks
$10.49 Lb.



Previously Frozen
St. Louis Style Pork Spare Ribs
$2.99 Lb.



Retail $8.99 Ea. Without Fresh Perks
Fresh For You
Deli Rotisserie Chicken
$7.99 Ea.



Retail $6.99 Ea. Without Fresh Perks
Johnsonville Griller Patties
Select Varieties
24 Oz.
$5.99



Retail 2/$6 Without Fresh Perks
Fresh For You
Cantaloupe
When You Buy 2
Limit 2
2/$4



8 Oz.
Stuffed Salmon Portions
$6.99



Retail 3/$10 Without Fresh Perks
Fresh For You
Strawberries
16 Oz.
When You Buy 3
3/$8



Retail 3/$9 Without Fresh Perks
IGA Drinking Water
24 Pk./16.9 Oz. Bottles
When You Buy 3
3/$8



Retail $4.99 Without Fresh Perks
Tombstone Pizza
Select Varieties, 12 Inch
Save an Additional 50¢
With Digital Coupon
Limit 1
$3.99



Retail 2/$7 Without Fresh Perks
Xtra Laundry Detergent
Select Varieties
56-57.6 Oz.
When You Buy 2, Limit 2
2/$5



Retail $4.99 Without Fresh Perks
Fresh Baked Cookies
12 Ct.
$3.99

BUILD A BETTER BURGER



Retail 2/$9 Without Fresh Perks
Jimmy Dean Sliced Bacon
Select Varieties
12 Oz.
When You Buy 2
2/$7



Family Pack
85% Lean Ground Beef
$4.49 Lb.



Retail $3.49 Without Fresh Perks
Crystal Farms Cheese Singles
Select Varieties
12 Oz.
Limit 2
$2.49



Retail $1.49 Without Fresh Perks
Hunt's Ketchup
20 Oz.
99¢



Retail $4/$4 Without Fresh Perks
Fresh for You
Sliced Mushrooms
8 Oz.
When You Buy 2, Limit 2
2/$3



Retail $7.99 Without Fresh Perks
Royal Oak Charcoal
Select Varieties, 8-15.4 Lb.
Limit 1
$5.99

SOME ITEMS ARE NOT AVAILABLE IN ALL STORES. SOME ITEMS PICTURED MAY NOT BE ON SALE. WE RESERVE THE RIGHT TO LIMIT QUANTITIES AND CORRECT TYPOGRAPHIC AND PICTOGRAPHIC ERRORS.