ECHO
PB-2520
HANDHELD BLOWER
$169.99 MSRP
5 year Consumer Warranty
Closed
Aug. 27-Sept. 11
715-284-2411
GERMAN HILL EQUIPMENT
11 E WASHINGTON ST, BLACK RIVER FALLS, WI, 54615

The SHOPPER

Monday, August 22, 2022
Vol. 31, Issue 34

CONTACT INFORMATION:
409 East Main Street
Black River Falls, WI 54615
PH: (715) 284-4304
~~~
*Covering Jackson and Clark County*

PRE-SORTED STANDARD
U.S. Postage PAID
Black River Falls, WI
54615
Permit No. 221
Carrier Presorted

Edward Jones

Are you invested properly?
Get a second opinion.



Kristin A Franks, AAMS™, CRPC™
Financial Advisor
133 Main Street
Black River Falls, WI 54615
715-284-0883

edwardjones.com
Member SIPC
MKT-5894M-A

WE CARRY A FULL LINE OF APPLIANCES

WHIRLPOOL,
KITCHEN AID, MAYTAG,
AMANA & CROSLEY!

- Delivery
- Set-up
- Service
- Financing
- Removal of Old



Visit Our Showroom at...
25 N. 2nd St.,Black River Falls
715-284-5931

NOW IS THE TIME TO CALL AND SCHEDULE YOUR FURNACE CHECK !

WE OFFER:

~ Heating & Cooling ~ Radiant In-Floor Heat
~ Heat Pump Systems ~ Water Heaters & Boilers
~ Complete Propane Gas Service
~ Duct Cleaning & Sanitizing
~ Preventative Maintenance Plans
~ Gas Fireplaces & Log Kits
~ Major Appliance Sales & Service
~ Financing Available
~ 24-Hour Emergency Service

www.customheating.org







CALL US FOR PROPANE PRICING!

PROUDLY SERVING YOUR AREA
Custom
Heating & Cooling, Inc.
216 E Division St., Neillsville
715-743-6109
Marshfield • 715-387-2665

DALE'S Refrigeration & Heating Appliances

Financing Available
DISCOVER VISA
Like us on facebook
~~~

JEC 1937 JacksonElectric Cooperative
Your Touchstone Energy® Cooperative
Jackson Electric Cooperative Members
are Invited to the
Annual Member Picnic
Tuesday, August 30
Serving 4:00 to 7:00 p.m.
Jackson Electric Cooperative building
Enjoy grilled brats, hot dogs, and the traditional picnic sides.
Enter to win an 1/8 of beef that was purchased at the Jackson County Fair.

• ATTENTION •
Sniteman Pharmacy Is Changing Their Weekend Hours
EFFECTIVE SEPTEMBER 3RD
Our new weekend hours are as follows:
Saturday ~ 8:30am - 12:00pm
Sunday ~ 8:30am - 11:00am
N3708 River Ave, Ste. A,
Neillsville, WI 54456
(715) 743-3500
www.snitemanpharmacy.com
SNITEMAN PHARMACY EST. 1882

CABIN FOR SALE
Two year old cabin.
Fully insulated and electric is run on both floors.
Skid plates are underneath for easy moving. Flooring is pine as well as the outside.
Fully sealed with metal roof.
Would be a great hunting cabin or she shed.
Located in Hixton.
$5,000 • 7'2" Wide, 12'2" Length, 11'2" Height
715-937- 6437
Contact Candace
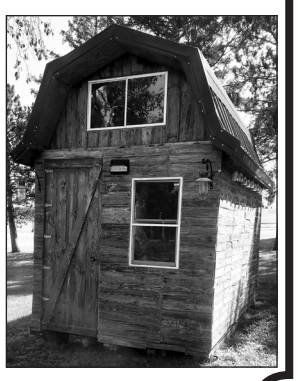

Rural Mutual Insurance Company
Matt Rhodes
your agent for
Jackson County &
surrounding areas.
1 Main St., Black River Falls, WI 54615
Office: 715-284-2522 • Cell: 608-396-1619
mrhodes@ruralins.com
Call me for a quote!


And the word that you are hearing is not mine.
John 14:24
John 4:21
Matthew 9:14-17
John 8:14-18
1 Timothy 4:19
James 1:19-21
Matthew 10:14 & 15
Matthew 6:14 & 15
John 8:22-32
James 4:13-17
Submitted by Philip Woof in a humble unashamed defense of Almighty God Jehovah and his Son Jesus Christ our Lord.

RING LOST in BRF. Ladies ring w/gold band, set w/diamonds and sapphires, great sentimental value, 715-284-4248.

JIM'S LIMBS: Tree trimming and chipping with 55-ft. bucket truck and other small hard to get at jobs. Call Jim, Loyal, WI, 715-429-0762.

WANTED TO RENT: Deer hunting land for 2022 season. Call Howie, 608-576-1722

BLACK RIVER Stitchers meet the 4th Tuesday of every month at the Jackson Electric building in Black River Falls at 6:30pm.

BEEF: ALL cuts available, farm raised on pasture, some corn to finish. Kind's Kattle, 715-743-6940, text 715-937-5561.

BURN BARRELLS and silo staves, plastic barrels & metal storage barrels, 55 gal. 715-963-4438.

ELIMINATE RISING fuel costs. Clean, safe and efficient wood heat. Central Boiler Classic Outdoor Wood Furnace. Heats multiple buildings. Available in dual fuel ready models. Call today. Wood Sales & Service, N5931 Hwy 54 W, Black River Falls. 715-284-9438

Kris'Quick Clean
Black River Falls area
General Cleaning, Office Cleaning & Yard Maintenance
Call 608-304-7114

AUGUSTA BLUEBERRIES
Open Fri. 8am - Noon
Sat. & Sun. 8am - 4pm
Call 612-850-9852
for current info
Facebook or www.augustablueberries.com
7 miles East of Augusta, off Hwy 12


uscellular
CHOOSE
ANY PHONE
ANY BRAND
ANY SIZE SCREEN
ANY SIZE STORAGE
FREE
FOR NEW AND CURRENT CUSTOMERS
PRICE PROTECTED
EVERY PLAN IS PRICE PROTECTED
Every plan, every customer, no price increase, guaranteed.
Price protection applies to the monthly recurring charge for service plans existing as of May 6. 2022. Monthly Recurring Charges's are price protected through at least December 31, 2023
uscellular Cell.Plus, UScellular® Authorized Agent
BLACK RIVER FALLS • 609 State Hwy 54 • (715) 284-5105
SPARTA • 1009 W. Wisconsin St. • (608) 487-8000
HOLMEN • 129 Hale Dr. • (608) 399-3100
cellplus.com
Requires smartphone purchase via 36 month installment contract, postpaid service plan, and paperless billing. Paid via 36 monthly bill credits. Credit varies. Trade-in may be required. Taxes, fees and add'l terms apply.
Things we want you to know: Requires credit approval. Purchase a smartphone with an MSRP of up to $300 on Unlimited Basic, Everyday or Even Better Plan and receive a credit equal to the MSRP. Purchase a smartphone with an MSRP of up to $700 on Unlimited Everyday or Even Better Plan and receive a credit equal to the MSRP. Purchase a smartphone with an MSRP of up to $830 on Unlimited Everyday or Even Better and trade-in a device => $100 and receive a credit equal to the MSRP. Purchase a smartphone with an MSRP of up to $1,100 on an Unlimited Even Better Plan and trade-in a device =>$150 and receive a credit equal to the MSRP. Purchase a smartphone with an MSRP of up to $1900 on an Unlimited Even Better Plan and trade-in a device => $250 and receive a credit equal to the MSRP. Offer not valid in WA, OR, and CA or online in KS, OK, and TX. Cannot be combined with any other offer. Additional terms apply. See http://uscellular.com/terms for details including obligations to serve Kansas customers. ©2022 UScellular PA454873

Creekside Kennels & Shop

Dog Boarding & Pet Food, Toys, Treats, Chews, Supplements & Supplies



www.creeksidekennelsgsd.com ~ Ph# 715-896-2967
See Website for Hours, Sales, & More Info
N3522 Dodge Rd., Black River Falls, WI 54615
South of Black River Falls off of Hwy. 27

PRINCE COUNTRYSIDE STORE

FALL/WINTER HOURS
Starts Sept. 1st
Mon., Wed., Fri. 9am-5:30pm
Saturday 9am-1pm

Thank You For Your Business!

715-898-2266

1331 E Division Street, Neillsville or www.prince-corp.com

City of
BLACK RIVER FALLS, WISCONSIN
A Fine Place to Raise Your Family • A Dynamic Location for Your Business

CITY OF BLACK RIVER FALLS REQUEST FOR CRUSHING BIDS

Sealed bids for Rubble Crushing in the City of Black River Falls will be received by the City of Black River Falls Public Works Dept. 101 S. 2nd St., Black River Falls, WI 54615 (Telephone: 715-284-2315) until 10:00 am Friday, Sept. 9, 2022 at which time they will be publicy opened and read aloud.

Bid specifications and bid requirements for this project will be available at City Hall, 101 S. 2nd St., Black River Falls, WI 54615, or emailed upon request.

Bids shall be directed to the Street Superintendent securely sealed and endorsed upon the outside wrapper "Rubble Crushing".

The City reserves the right to reject any or all bids, to waive irregularities and informalities thereing and to award the Contract in the best interests of the City of Black River Falls.

Greg Rush
Street Superintendent

AKC BERNESE MTN DOG PUPPIES Shots/Vet Checked, dews, dewormed $1000 No Sunday Calls 715-409-3321 (495932) (WCAN)

CHESAPOO PUPS Born July 4, Smart Friendly & cute! Vet Checked/shots, $500 OBO No Sun calls 715-257-7950 (WCAN)

FOR SALE: Parakeets, male and female. For more information call 715-299-2422.

GOLDENDOODLE PUPPIES Your New Best Friend awaits! $450 715-267-6470

GOLDEN RETRIEVER puppies, purebred, parents on site, shots, wormed, vet checked, ready 8/15. Females $800, males $700, in Granton, 720-470-2538.

MINI GOLDENDOODLE PUPS $995 chipped/shots. Bernadoodle Pups $1500 715-409-0533

PUPPIES Airedale Puppies AND Sheepadoodles Puppies $650 715-921-9708

PUREBRED BEAGLE PUPS Both parents good hunters, shots/wormed/vet chk $400 each 715-773-1643 Call after 5pm (WCAN)

AKC GOLDEN RETRIEVER PUPS,shots/dews/worm Vet Ckd $800-$900 715-223-6970 (269146)

AKC GOLDEN RETRIEVER PUPS shots/wormed/dews/vet, very cute! $800; Retired AKC Female, 6 yr old Super Personality! Needs good home $500 OBO 715-470-0458 #509642-DS (WCAN)

AUSSIE DOODLE PUPS shots/dewormed, 1 yr health guar. All colors Starting at $300, 715-754-2682 No Text

WHITE OR BLACK GERMAN SHEPHERD PUPPIES $450 John, W229 Granton Rd., Chili WI 54420

Jackson In Action
Healthy Eating. Active Living. Jackson County, WI

Supports the
JACKSON COUNTY
FARMERS MARKET
WE Grow It

$2.00

Enjoy $2 Off the purchase of any product at the Jackson County Farmers Market located on Diploma Drive in Black River Falls.
Offer valid for 8/25/2022 & 8/27/2022 only. 1 coupon per person, per week.
Offer valid for first 60 coupons presented only.

PUREBRED GERMAN Shepherd puppies for sale, ready to go, vet-checked, first shots, dewormed, black and tan, parents on site, Neillsville, 715-937-3770.

REG KING CHARLES CAVALIER PUPS $1000 Vet Ck/wormed/Dews/Shots 715-536-0697

$UMMER $ALE! CUDDLY AKC COCKER SPANIEL PUPS shots/vet 920-563-3410 pennylane cockerspaniel.com (#268588) (WCAN)

MELCHER MATTI American Legion Post 320 meeting 3rd Monday of each month Mentor Town Hall.

PUBLIC AUCTION NOTICE

At Gaier Rental Units
in Brockway
208 Gebhardt Road,
Black River Falls, WI 54615
Wednesday, August 31 at 10:00 a.m.
Regarding Edward Fillner, Unit #7
Your household or business goods in storage will be sold at public auction or otherwise disposed of to satisfy lien claims as set forth in the Wis. Stat. 704.90.
Purchasers of unit contents must remove all content on day of auction.

FREUDENTHAL MFG.
W6322 CTH O, Medford, WI
6946_2

Moveable, U-Shaped Clotheslines
From $289 – $359

10, 12, 15, 20 foot lengths, 10 ft. wide, 6 ft. high, 7 lines standard. Made with special galvanized, high strength steel tubing.

Picnic Table Frame Only $174.95




Culverts:
Polyethylene, dual-wall, smooth interior, corrugated exterior. We stock all sizes from 4" to 60" diameters. 20 ft. standard length.
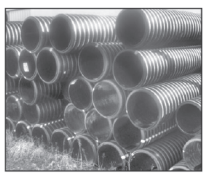

CALL FOR PRICING
1-800-688-0104 • www.freudenthalmfg.com

TOWN OF YORK
REQUEST FOR SEALED BIDS FOR GRANITE PURCHASE

The Town of York is seeking bids from qualified vendors for supplying and delivery of 2,500 yards more or less of Wisconsin Department of Transportation Specification Gradation ¾" Crushed Aggregate Base delivered on 1 mile of Romadka Avenue, between Timberlane Avenue and Tree Road in the Town of York.

Bids shall conform to the requirements and specifications noted on the 2022 Bid Form, which is available by emailing toyclarkco@gmail.com or by contacting Chairman Roger Erickson at 715-797-5730. The bid shall be submitted on 2022 Bid form and signed by the vendor. Sealed bids shall be received by the Town of York by mail or hand delivered by Fri. September 9, 2022 to Roger Erickson, W4196 Pine Creek Road, Neillsville, WI 54456.

The Town of York reserves the right to accept or reject any or all bids or parts thereof, and waive any technicalities.

Carrie Schmidt,
Town of York, Clerk WNAXLP

JACKSON COUNTY DEMOCRATIC PARTY
2022 STRAW POLL RESULTS
425 Voters @ Jackson County Fair

Vote for the top 4 concerns you have:

	# OF VOTERS	% OF VOTERS
WOMEN'S RIGHT TO CHOOSE	366	86%
HEALTHCARE	230	54%
FAMILY FARMS	212	50%
GUN VIOLENCE	206	48%
QUALITY PUBLIC EDUCATION	178	42%
CLIMATE CHANGE	168	40%
WAGES	117	28%
CRIMINAL JUSTIC REFORM	98	23%
TAX REFORM	64	15%
ELECTION REFORM	56	13%

Each adult age voter was given 4 marbles to vote for their top 4 concerns. The results are a reflection of their concern ending 8/7/2022.

Paid for by the Jackson County Democratic Party

Posy Patch Greenhouse

Garden Mums Are Ready Now!
- Mum Combo Baskets
- Flowering Kale
- Fall Grasses
- Perennial Daisies
- Asters



FRESH LOCAL PRODUCE HERE NOW!
• Watermelons • Cucumbers
• Tomatoes • Onions
• Peppers • Sweet Corn • Etc.
WILL TAKE ORDERS!

Also Check Out The Gift Shop!
Fall Garlands,Candles, Primitive Furniture, Benches & Chairs!
Homemade Candy, Jams, Jellies, Homemade Pretzels, Maple Syrup & Honey

We Accept: MasterCard VISA Discover Novus

OPEN ALL SUMMER FROM APRIL TO NOVEMBER
N11839 St. Hwy 73, Owen 715-267-7644
7 miles South of Withee - 6 miles North of Greenwood
Mon.-Fri. 8 am-8 pm • Sat. 8 am-6 pm • Sunday Closed

2006 LUCERNE CXL, one owner, 3800 with only 84K and full power..... **$8,999**
2007 EXPLORER SPORT TRAC LIMITED 4X4, 4.6 V-6, 111K, full power **$11,999**
2011 CHEV AVALANCHE 4X4 CREW, dark blue, ebony interior, full power, 153K..... **$14,999**
2011 SILVERADO 4X4 CREW, dark blue with ebony cloth, 160K, full power **$14,450**
2014 WRANGLER SAHARA 4X4, 3.7 V-6, automatic with only 89K, full power and new tires **$22,999**
2015 DURANGO 4X4, white with ebony cloth, 3.6 V-6 4X4, 106K, full power **$19,995**
2016 CHEROKEE LIMITED 4X4, dark pewter with heated leather and only 118K and full power **$18,999**
2018 EQUINOX LT, All wheel drive, red with ebony interior, only 73K, 1.5 Eco engine..... **$22,999**

RIVERSIDE AUTO SALES
1 Mile West of BRF On Hwy. 54
715-284-4525
www.riversideautosales.com



AAA 24-HR AND QUEST TOWING
Reduced rates for towing to our shop.
Free loaners on body shop work.
AUGUSTA Tire & Auto LLC
715-286-2056
After Hours: 715-559-4763
ASE CERTIFIED
250 INDUSTRIAL DR., AUGUSTA
Open Weekdays, 7am-5pm • Sat., 7am-12pm

Freudenthal Mfg. *Made in the USA*

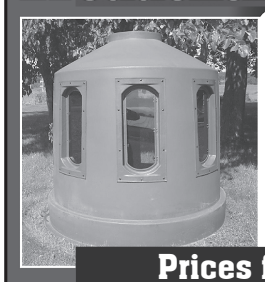

Hunting Blinds
- One piece Polythylene construction
- Available in two sizes; 68" or 78" diameter
- 4, 5, or 6 window options
- 9" x 26" smoked glass oval windows
- Window in door option; Roof Vent option
- Designed for gun or bow
- 2½" bottom flange for ground staking
- Easily mounted to your raised platform.
- Costs 30% less than other brands.

Prices from $915 – $1,189
W6322 CTH-O Medford, WI 54451 | 1-800-688-0104

FARMER'S PANTRY
DISCOUNT GROCERY *"Make us your first stop"*

Barber Foods Chicken Cordon Bleu 10 oz..... **$1.99**
Garlic & Herb Pork Loin 18.4 oz..... **$2.59**
Teriyaki Pork Loin 19 oz..... **$2.59**
Oscar Mayer Uncured Jumbo Wieners 16 oz..... **$1.69**
Marie Callender's Deep Dish Pie Shells 2 ct..... **$1.89**
Johnsonville Ground Taco Meat 16 oz..... **$1.75**
Yoplait Skittles Pink or Wildberry Yogurt 6 oz cs of 12..... **$3.50**
Yoplait Original Strawberry Kiwi 6 oz cs of 12..... **$3.50**
Quaker Life Cereal Chocolate 13 oz..... **$1.85**
Frosted Berry O's Cereal 12.2 oz..... **$1.59**
Raisin Bran Cereal 18.7 oz..... **$1.80**
Pillsbury Homestyle Biscuit Mix 32 oz..... **$0.50**
Kettle Brand Backyard BBQ Chips 8.5 oz..... **$1.85**

Store Hours: M-F 9-6, Sat 9-5, Sun Closed.
Locations: Farmer's Pantry Marshfield, WI (715) 384-3914
Farmer's Pantry Thorp, WI (715) 669-3400
Value Wise Grocery Colby, WI (715) 316-0700

2006 HONDA Civic, 2-door, little rust, runs good, great gas mileage (35-40 mpg), good tires, new battery. Used as work vehicle, 222,000 miles. $1800 OBO, 715-299-0456.

2012 FORD F150 4X4 big cab 6 1/2' box 54k Mi, like new $22,500; 2011 CHEV 1500 4X4 Cab & 1/2 237k mi, Very Sharp $10,950; 2002 DODGE 1-TON Cummings 150k Mi, $14,950 no messages 920-878-0288 (WCAN)

ATV FOR Sale w/plow, $4,000 OBO 715-964-7723.

DONATE YOUR CAR or TRUCK to HERITAGE FOR THE BLIND. Free 3-Day Vacation. Tax Deductible. Free Towing. All paperwork taken care of! CALL 844-374-3067 (WCAN)

YOUR CAR, BOAT OR MOTORCYCLE helps Rawhide provide mental health services that redirect local Wisconsin youth & adults from harmful decisions. Donate Today! 888-653-2729 (WCAN)

DIRECTV FOR $79.99/mo for 12 months with CHOICE Package. Watch your favorite live sports, news and entertainment anywhere. First 3 months of HBO Max, Cinemax, Showtime, Starz & Epix included! Directv is #1 in Customer Satisfaction (JD Power & Assoc.) Some restrictions apply Call 1-888-925-9452 (WCAN)

Pavement Consulting Services, LLC
715-271-2829
pavementconsultingllc@gmail.com
FREE ESTIMATES!
EXCAVATING • PAVING
CRACK FILLING • SEALCOATING
INFRARED HEAT PATCHING
CONCRETE • LINE PAINTING
2133 Hogeboom Ave.
Eau Claire, WI 54701

The Shoe Box BLACK EARTH, WI



"Your Complete Family Shoe Store"
608-767-3447 | 608-231-4445
THE BARGAIN BOX Shoe Box
Black Earth, WI
M-Fr 9-7, Sat 9-5 Sun 10-5

FOR SALE: 1950 Chevy 1/2 ton; 1939 International 1/2 ton; 1958 Dodge 1/2 ton; Farmall B; Allis WD; Air Boat (350 Chevy Engine), Call 715-284-2147.

FOR SALE or rent-to-own. Portable buildings, storage sheds, garages, playhouses, animal shelters, as low as $129/mo. Engineered for Wisconsin snow loads. Free delivery. Cobblestone Cottage, Hixton. 715-963-4438.

SAVE THIS Ad. Seasoned Hardwood firewood for sale. Mostly oak, $65/facecord, u-haul. Danny Hagen. Corner of Cty. G & State Hwy. 121, York, WI. 715-984-2510.

AT&T INTERNET Starting at $40/ month w/12-mo agmt. Includes 1 TB of data per month. Get More For Your High-Speed Internet Thing. Ask us how to bundle and SAVE! Geo & svc restrictions apply. Call us today 1-855-770-5080 (WCAN)

HUGHESNET SATELLITE Internet: 25 mbps starting at $49.99/mo! Get More Data, FREE Off-Peak Data. FAST download speeds. Wifi built in! FREE Standard Installation for lease customers! Limited Time Call 1-844-829-5070 (WCAN)

BRATS... HOT DOGS... & BURGER... OH MY!
Available at our on-farm Beef Store!
Marth Homestead Farm
N4263 County Rd G, Neillsville • Call/Text **715-937-1323**

THE hearing house LLC
HEARING AIDS & SERVICES
"Make your house a hearing house"
Offices in Neillsville, Colby and Marshfield
www.thehearinghouse.com
715-384-4700
Specializing in difficult cases and single-sided deafness.
If you need to hear better, give us a try. You'll be glad you did!

This Week's Specials • This Week's Specials • This Week's Specials

- **John Morrel Slab Smoked Sliced Bacon** 10 lbs. **$37.90**
- **93% Lean Fine Ground Beef** 1 lb. **$4.50**
- **73% Lean Ground Beef** 1 lb. **$3.90**
- **73% Lean Ground Beef** 2 lb. **$7.50**
- **Hillshire Farm Naturals Sliced Turkey Breast,** 33 oz. **$3.95**
- **Farmland Cubed Ham,** 1 lb. **(Case of 12 $21.45)** **$1.95**
- **Hillshire Farm Polska Kielbasa** 42 oz. **$6.65**
- **Fully Cooked Breaded Chicken Pieces,** 5 lbs. **$13.45**
- **State Fair Mini Corn Dogs** 5.37 lbs. **$13.55**
- **Jimmy Dean Sausage Egg & Cheese Biscuit** 12 ct., 54 oz. **$10.95**
- **Ball Park Beef Franks** 45 oz. **$6.35**
- **Anchor Breaded Avocado Slices,** 3 lbs. **$7.95**
- **Thousand Island Dressing** 16 oz. **(Case of 12 $10.45)**.. **95¢**
- **Kraft Original Miracle Whip** 1 Gal. **(Case of 4 $32.00)** .. **$8.95**
- **Uncle Ray's Original Potato Chips,** 10.5 oz. **(Case of 12 $17.00)** **$1.75**
- **Uncle Ray's Corn Chips,** 12 oz. **(Case of 12 $16.00)** **$1.55**
- **Uncle Ray's Mesquite BBQ Ripple Chips,** 8 oz. **(Case of 9 $12.50)** **$1.55**

FRESH PRODUCE



Fresh Local Cauliflower, Cucumbers & Zucchini

Rainbow Reflections Discount Groceries
125134
715-229-4336
Hwy 29 to E. North 1 mile to Willow Rd. 2 miles West to Pelsdorf 1/4 mile South
N14778 Pelsdorf Ave., Curtiss
Mon.-Fri.: 8 a.m.-7 p.m.: Sat.: 8 a.m.-5 p.m.

Waumandee STATE BANK
"Always at your service"
Easily deposit checks wherever you are with Waumandee State Bank's mobile app*.
Mobile deposits couldn't be easier. Simply endorse your check, take photos of the front and back, and submit.
Download on your IOS or Android device today and try for yourself.

Waumandee: 608-626-3131
Durand: 715-672-3375
Arcadia: 608-323-3555
Fountain City: 608-687-9311
Black River Falls: 715-284-5321
Mondovi: 715-926-4263
Blair: 608-989-2541
Whitehall: 715-538-4389

WSB
WSB Business
Download on the App Store
GET IT ON Google Play

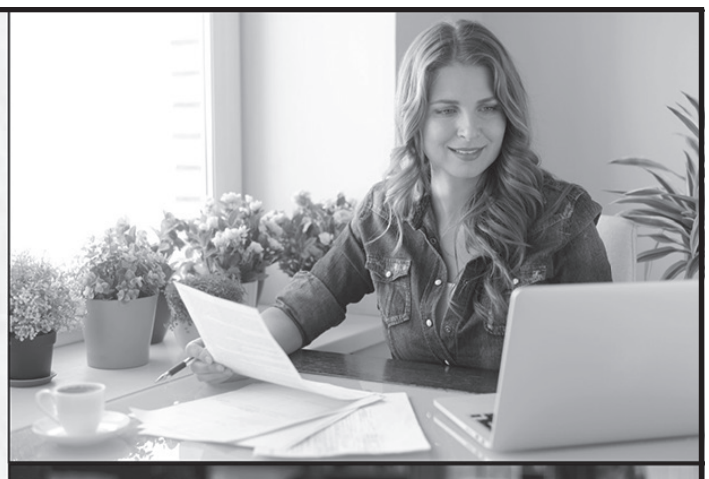

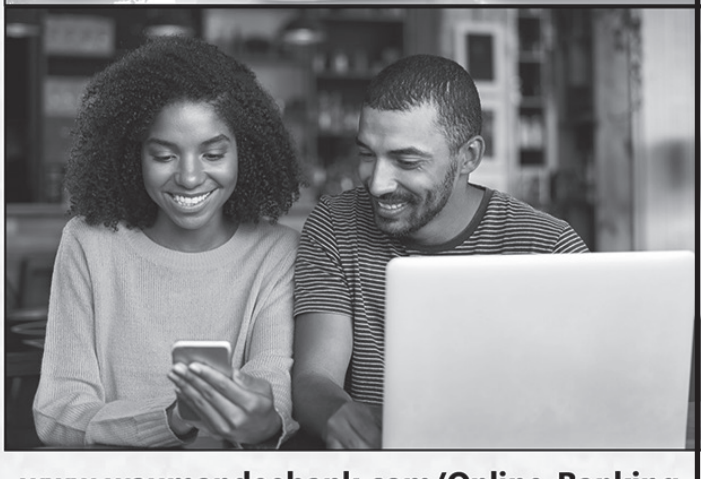

www.waumandeebank.com/Online-Banking
Member FDIC EQUAL HOUSING LENDER
*Standard cell phone rates may apply.

SCHOOL DISTRICT OF NEILLSVILLE

WELCOME BACK TO SCHOOL

School starts Thursday, September 1st at 8:00 a.m.

Dismissal: K-5 at 3:15 p.m. 6-12 at 3:20 p.m.



PICTURE DAY & OPEN HOUSE

- Meet your teacher and tour the school on Wednesday, August 24th from 1-4:30 p.m. and 5-8 p.m.
- Pictures will be taken in the Middle School Gym from 1-8 p.m.
- Pay school fees and deposit food service money in any office
- Transportation Director will be available to provide you with updated bus route information
- Supply lists can be found at the school offices or online under "Parent" tab.
- K4-12…….$20.00/Student Technology Fee

AVOID THE LINES AND PAY ONLINE: You can pay for fees and food service now on your parent portal! Instructions can be found on the "Parent" tab on the school website.



If You're New In The District…

And have not yet registered, do so without delay at the Elementary/Middle and/or High School office. Please register before September 1st as individual class programs are planned out in advance.

2022 -2023 FOOD SERVICE PRICES

		REDUCED
BREAKFAST: K5-12	$1.50	$0.30
LUNCH: K5-5TH	$3.00	$0.40
LUNCH: 6TH-12	$3.50	$0.40
MILK	$0.40	
ADULT BREAKFAST	$2.00	
ADULT LUNCH	$4.00	

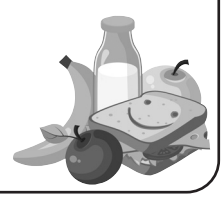

PHYSICAL EXAMS ARE RECOMMENDED

of all new students, 9th graders and Kindergarten children. Forms are available from doctor's office or from the school office. ALL students are urged to have their immunization shots.
Please notify the school offices of any updates.
Elementary/Middle School 715-743-3323 Ext. 3
High School 715-743-3323 Ext. 4

MINIMUM IMMUNIZATION REQUIREMENTS FOR 2021-2022

AGE/GRADE	NUMBER OF DOSES
PreK (2 yrs - 4 yrs)	4 DTP/DTaP/DT(2) 3 Polio 3 HepB 1 MMR(5) 1 Var(6)
Grades K - 4	4 DTP/DTaP/DT(1) 4 Polio(4) 3 HepB 2 MMR(5) 2 Var(6)
Grades 5	4 DTP/DTaP/DT(2) 4 Polio(4) 3 HepB 2 MMR(5) 1 Var(6)
Grades 6 - 10	4 DTP/DTaP/DT/DT(2) 1 Tdap(3) 4 Polio(4) 3 HepB 2 MMR(5) 2 Var(6)
Grades 11	4 DTP/DTaP/DT/Td(2) 1 Tdap(3) 4 Polio(4) 3 HepB 2 MMR(5) 1Var(6)
Grades 12	4 DTP/DTaP/DT/Td(2) 1 Tdap(3) 4 Polio(4) 3 HepB 2 MMR(5) 2Var(6)

Depending on the child's age, when the immunizations were received, there may be exceptions to the above numbers.

ALL PARENTS REQUIRED TO COMPLETE MEDICAL FORM ON EACH STUDENT

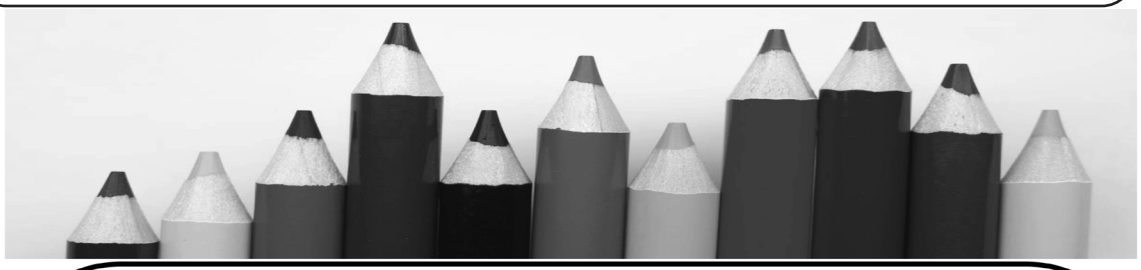

OFFERING EXCELLENT VOCATIONAL EDUCATION OPPORTUNITIES

Business Education: Core Plus, Personal Finance, Business 7, Intro to Accounting, Advance Accounting, Computer Science, Microsoft Office

Agriculture: Aquaculture, Horticulture, Careers in Ag, Ag7, Animal Science, Ecology, Small Vet, Wildlife

Family & Consumer Education: Parents & Children, Intro HC, Work Habits, Foods 1, FACE 8, Child Development, Living on Own, Foods 2

Technology Ed: Capstone, R+D 1/11, Intro Woods, Construction Basics, TechEd8, Home Maintenance, Metals/ Welding, BAS Vehicle Capstone, Tech 7, Metals, Small Engines, Auto Electric, Mechanics

SOME ADVANTAGES YOU GAIN FROM AN EDUCATION AT NEILLSVILLE PUBLIC SCHOOLS

1. Educational training of all types.
2. The preservation of your democratic way of life.
3. Prepares you to earn a better living and develop a greater appreciation throughout life.
4. Development of skills, aptitudes and talents.
5. Growth in knowledge and understanding of the world in which you live.
6. Growth in ability to think clearly & express yourself intelligently in speech or writing.
7. Knowledge of scientific facts and mathematical processes.
8. Growth in ability to work and live cooperatively with other people.

THE AMERICANS WITH DISABILITIES ACT OFFERS COMPREHENSIVE PROTECTIONS FOR INDIVIDUALS WITH DISABILITIES. NEILLSVILLE PUBLIC SCHOOL DISTRICT, IN ITS COMMITMENT TO THE PRACTICE OF NONDISCRIMINATION, IS IN THE PROCESS OF EVALUATING ITS SERVICE, PROGRAMS, ACTIVITIES AND POLICIES FOR NONDISCRIMINATION ON THE BASIS OF DISABILITY. IF YOU ARE A DISABLED INDIVIDUAL, REPRESENT AN INDIVIDUAL WITH A DISABILITY, OR ARE OTHERWISE INTERESTED IN THIS PROCESS, PLEASE CONTACT JOHN GAIER SUPERINTENDENT FOR MORE INFORMATION, BOARD OF EDUCATION OFFICES, 614 E. 5TH ST., NEILLSVILLE, WI 54456, 715-743-3323, EXT. 5

John Gaier.....Superintendent
Craig Anderson Ruskin....9-12 Principal
Kory Poeschel.....6-8 Principal
Marcy Kunze.....K4-5 Principal



Thank You

Jackson County Junior Livestock Auction Buyers



Thank You

Allied Cooperative for purchasing my Market Lamb at the Jackson County Fair Livestock Auction



Jack Laufenberg

Thank You

Kujak Livestock & Blair Meat Market for purchasing my market steer at the Jackson County Fair. Also thank you to all contending bidders.



Austin Olson

Thank You

to **Andersen Feeds** of Galesville for purchasing both of our cheese baskets at the Jackson County Fair. Also, thanks to all contending bidders.



Brooke Wagner and Tyler Meimann

Thank You

Hoffman Construction for purchasing my Champion Market Goat at the Jackson County Fair Livestock Auction



Cole Laufenberg

THANK YOU

Platinum Concrete Construction of Sparta for purchasing my Market Lamb at the Jackson County Fair Livestock Auction



Taylor Laufenberg

THANK YOU

I would like to send a heartfelt thank you to **Young Construction** for purchasing my dairy basket this year. Thank you to KF Electric, Matt Casper, Radcliffe Law Office, and all contending bidders. The support shown for my dairy project is very appreciated.

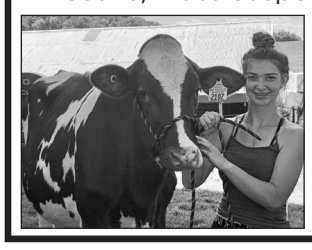

Sincerely, Amara Streff

Thank You

Chippewa Valley Energy for purchasing my Market Steer and supporting the Jackson County Fair. Thank you to all of the contending bidders!



Adam Massman

Thank You

ABJ Auction for purchasing my Reserve Champion Market Goat at the Jackson County Fair Livestock Auction

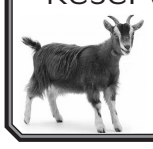

Cole Laufenberg

Thank You!

STRAWBERRY SQUARE, LLC

for purchasing my Grand Champion Steer at the Jackson Co. Fair



Macie Casper

Moundview Happy Workers 4-H Club

Thanks to contending bidders: Krohn Clinic, Short Lane Ag, K & F Electric and Brickstone Dairy. Special thanks to Laufenberg Show Cattle

THANK YOU

Dan Brown Trucking for purchasing my Market Barrow at the Jackson County Fair Livestock Auction

Taylor Laufenberg



Thank You

Hoffman Construction for purchasing my Champion Market Barrow at the Jackson County Fair Livestock Auction



Jack Laufenberg

Thank You

Gross Motors for purchasing my Steer at the 2022 Jackson County Fair Livestock Auction. Also, thank you to the contending bidders.



~ Riley Laufenberg ~

THANK YOU

Nicks Welding and & Fabricating for purchasing my Market Hog at the Jackson County Fair Livestock Auction



Trent Laufenberg

THANK YOU

I would like to extend a huge thank you to **KF Electric** for purchasing my Reserve Champion Market Lamb. Thank you to Wood Sales and Service and all contending bidders. I greatly appreciate your support with my Lamb project all year long.

Sincerely, Amara Streff

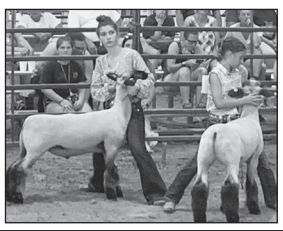

Thank You

Casper Logging for purchasing my Market Steer at the Jackson County Fair. Thanks also to the contending bidders.



Teegan Langner

Thank You

to **ProVision** for purchasing my Market Hog at the Jackson County Fair. Thank you to all other bidders also.

Doyle Hagen

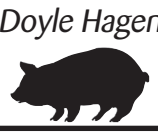

THANK YOU

Dave Ernst for purchasing my Hog and for supporting the Jackson County fair. Also a big thank you to the contending bidders for your support.

~ Katie Sedelbauer ~

FOR RENT: in Taylor, 16x80 3-bedroom, 2-bath manufactured home. Includes laundry room with washer and dryer, appliances including dishwasher, central air, patio and attached storage shed, all on nice corner lot, available now. $750/mo. plus deposit. Knutson Rentals, Taylor, WI, 715-538-3540 or 715-538-3453.

DISH NETWORK $59.99 for 190 Channels! Blazing Fast Internet, $19.99/mo. (where available) Switch & Get a FREE $100 Visa Gift Card. FREE Voice Remote. FREE HD DVR. FREE Streaming on ALL Devices. Call Today! 1-844-897-8523 (WCAN)

3-BEDROOM HOUSE for sale in Alma Center, $61,500, large lot, 715-964-7723.

TWO MOBILE home lots with concrete slabs and utility sheds available, rural Neillsville Mobile Home Park 715-743-7717.

FOR SALE: 12-Unit Business Mall Black River Falls. Owner has health problems. $485,000, bring offers now! Barb at Coldwell Banker 715-299-5402 (WCAN)

CRANDON, WI 10 acres on gravel town road w/power, good hunting, more land available $49,500 Land Contract Available 715-493-6121 (WCAN)

STORAGE UNITS for sale Crandon WI Good hwy visibility Newer bldings land avail to build more. 715-493-6121 (WCAN)

BLACK RIVER Falls. 2 bedroom apartments. Spacious, updated, quiet, secure lobby, garages, with view. 715-928-0138.

FOR RENT: 2 bedroom apartment in side-by-side duplex in quiet residential area of Neillsville. Large backyard, 1 stall available in garage. No smoking or pets. Must be employed full time. Call 715-267-7419 for additional details and application.

FOR RENT: 3-bedroom spacious apartment in Melrose with laundry facilities and 1-car garage, $650/mo., no pets, references. Call Arlen Stern at 608-488-4700.

TOP CA$H PAID FOR OLD GUITARS! 1920-1980 Gibson, Martin, Fender, Gretsch, Epiphone, Guild, Mosrite, Rickenbacker, Prairie State, D'Angelico, Stromberg & Gibson Mandolins/Banjos. 844-262-6174 (WCAN)

REAL ESTATE DONE RIGHT



- LOCAL AGENT
- TRUSTED BRAND
- NEIGHBORLY SERVICE

ROB JOHNSON
REALTOR 715-533-0610
RE/MAX AFFILIATES
@RobJohnsonYourRealtor listings, news, and updates

WEISS REALTY
RURAL PROPERTY SPECIALIST

Dennis Guenther
715-896-0154
Dennis@WeissChoice.com



ANYTHING COUNTRY!
Serving Black River Country since 1999

Call Dennis for a FREE market opinion
See all Weiss Realty listings at www.WeissChoice.com
Licensed in Wisconsin

Douglas Creek Apartments
300 & 302 Mill Street Melrose, WI 54642
Website: www.thinv.com • Phone #: 608-213-4607
Newly refreshed apartment
2-Bedroom Available August!!!

GARAGE SALE: N2866 STH 73, Neillsville, Aug 18-20 and 25-27 for the poor and needy, all clothes 25¢ each, dishes, furniture, books.

LOOKING FOR a man to share a house in the country, outside of Neillsville. Utilities included, no smoking or drinking, 715-577-4788.

FOR RENT: Office or business spaces in BRF. High traffic area, $400 and up, utilities included, 608-864-0624.

ACC Management Group NC
Jackson County Housing
1 bedroom apartment for seniors 62 + years old and/or handicapped/disabled persons. Rent based on 30% of gross income for qualifying applicants. Includes heat, water, electric, sewer and garbage. Community room and coin-op laundry on site. Nice floor plan and multiple quiet area locations within Jackson County.
Now taking applications for my waitlist.
Call today and ask for Jessica
715-284-2041
130 S. Water St.,
Black River Falls, WI 54615
Income restrictions apply.
Equal Housing Opportunity

Neillsville
Retirement Community

The Very Best Assisted Living

A convenient, comfortable & secure lifestyle is available just for you.

Now is the ideal time to make this move.

- Well-designed apartments
- Chef-prepared meals
- Medication management
- Robust schedule of activities
- Transportation
- 24-hour care

Why wait?



Call Tammy today to learn how you can get $1,500 off your rent!

(715) 937-1928

1211 Lloyd Street • Neillsville, WI 54456
www.NeillsvilleRetirement.com

Clear View REALTY
N9536 Cardinal Lane
Hatfield, WI 54754
715-333-8439
447 N. Water St.
Black River Falls WI 54615
715-284-8439

NEW LISTING!

306 STERLING AVE., BRF: 3BD/1BA home w/new vinyl siding and soffits to be installed. Fresh paint for bedrooms and hallways, new texture in some bedrooms, new flooring throughout, new lighting/ceiling fans, new flooring/vanity in bath, and new flooring/cupboards in kitchen. Metal roof and cement drive.....**$139,900**

201512 GLEN RD., MOSINEE: Great hunting and recreational opportunities with this 80-Acre hobby farm with 2BD/1BA home, close to Wausau, Stevens Point, Lake Dubay and the Little Eau Claire River. Deer and turkey year around with abundant food sources and water. Snowmobile route on the south and east boundaries.....**$499,000**

W9211 EVERGREEN LN., BRF: Rustic and unique 2BD, 1BA year around home or vacation cabin on over 2 wooded acres. All appliances included as are many of the home furnishings. Drive right from the property to the ATV trails; you're also just a short distance to Lake Arbutus.....**$189,900**

KRAEMER ROAD, ETTRICK: 5 Acres with a Quonset clear span garage on site with electric. The shed is 45X60 with 3 garage doors. Inside there is ample space for all your needs with a storage area (20X18), a workshop area (12X18) and an upstairs loft (34X18) with shelving in place. The perfect place to build a home or turn this garage into living quarters. On a corner lot... .....**$154,900**

304 CHESTNUT ST., BRF: 4BD, 1BA home on a double lot w/a 2 car garage with storage shelter.....**$149,900**

W8095 MIDDLE ROAD, NEILLSVILLE: 2 Cabins on a wooded, corner lot w/ATV trails right at the driveway! Quality constructed 2BD log cabin, living room w/wood stove & LP heating wall unit, roomy kitchen, full size bath w/ laundry. 5000-gallon septic tank; new roof in 2020. Includes a bunkhouse that was just completely renovated.....**$147,000**

www.clearviewrealty.com Find us on: facebook

NEW KUHN KNIGHT SL118 SLINGER SPREADER IN STOCK CALL FOR PRICING

W.H. Lien, Inc.

Rt. 2, Hixton, WI • PH: (715) 963-4211

KUHN KNIGHT *Sales & Service Of New & Used Farm Machinery*

Due to LABOR DAY We Will Have An

EARLY AD DEADLINE

Tuesday, August 30 at 4:00 PM

For issues the week of September 5th for the

Banner Journal, Clark County Press, The Shopper, Arrow Shopper and Trempealeau County Times

Happy Labor Day!

Our Offices Will Be Closed MONDAY, SEPTEMBER 5TH

EQ WOODS 6' OFFSET DITCH MOWER $3950; NH 38 Green Chopper Like new $3950; New Skid Steer Grapple Bucket $1450; 10 ton wagon / 350 Bu Box $1450 920-878-0005 no msg (WCAN)

EQ JD 28' Disc Like new $14,5000; JD 13' Offset Disc $2500; JD8 1/2' HD Snow Blower $2950; JD 375 Round Baler $3950; JD 456 Silage Special Round Baler $7950 920-878-0005 no message (WCAN)

ANGUS BULLS Yearling & 2 year olds, breeding soundness exam. Tschanz Farms, Hwy. 53, Blair. 715-538-3123.

JD 4520 145hp 5k hrs $9950; KUBOTA L3600 Cab 4x4 Loader 2500 hrs $14,950; JD 4020 Late Model Super nice 7200 hrs $13,500; CASE 1840 Skid Steer Cummins Diesel 3600 Hrs $10,950 920-878-0005 (WCAN)

DIRECTV STREAM Carries the Most Local MLB Games! CHOICE Package, $89.99/mo for 12 months. Stream on 20 devices in your home at once. HBO Max included for 3 mo. (w/CHOICE Package or higher) No annual contract, no hidden fees! Some restrictions apply. Call IVS 1-833-574-1746 (WCAN)

PROTECT YOUR HOME from pests safely & affordably. Pest, rodent, termite & mosquito control. Call for a quote or inspection today 844-651-1726 (WCAN)

ARNESON AUCTIONS

Celebrates 85 Years In Business 1937-2022

Special Rates on all your Auctions this year 8.5% commission.

Save $2000 or More On Your Sale!

Special Labor Rates Also!

Call Today ~ Jim Arneson 715-819-6723

JOHN MARG AUCTIONEER, LLC 715-284-4684

YOUR CHOICE OF THE **AUCTIONEER** DOES MAKE A **DIFFERENCE** WHEN PLANNING AN **AUCTION** WE CAN MAKE ALL THE ARRANGEMENTS FROM **START TO FINISH**

PROFESSIONAL AUCTIONEERING SERVICE SINCE 1978

CALL FOR PRICES ON FARM TIRES:

We offer a variety of brands from Firestone, BKT and Petlas to Mitas, Cultor and Michelin.

Call for All Your Farm Tire Services

715-286-2056 or 715-559-4763

Serving the Farmers for 25 years!

AUGUSTA Tire & Auto LLC

ASE CERTIFIED

AAA 24-HR AAA Towing

250 INDUSTRIAL DRIVE, AUGUSTA • 715-286-2056

Open Weekdays, 7am-5pm • Saturdays, 7am-12pm

SUBSCRIBE TO THE BANNER JOURNAL OR CLARK COUNTY PRESS CALL TODAY! 715-284-4304

R R AUCTION R R

FRIDAY, AUGUST 26, 2022

DENNIS SPIEGEL ESTATE AUCTION SALE

Start Time: 9:30 a.m. - Lunch & Portable

Location: N2438 Pray Ave, Neillsville, WI. 4 miles east of Neillsville on Hwy 10, then 3 miles south on Pray Ave.

Auctioneer's Note: Denny loved his airplanes, loved to hunt & could fix anything. Some interesting items on this sale. Hope to see you there!

Specialty – Remote Control Airplanes & Aviation Items: (Building these planes was a love of Denny's. He made lots of them! There are several planes, lots of parts & everything that goes with.) Assort. planes & helicopters, 1 plane with a 6' wing span; remote controls; parts & pieces; several boxes of books, civilian aviation & military; LOTS of aircraft magazines; MANY model airplanes in boxes, some unopened; 10 boxes, DVD's & 8-tracks. **Tractor, Trailers & Equipment:** WD Allis, narrow front, 12.4x28 rears, w/ chains & wheel weights, decent tin, runs; 4'x8' utility trailer, single axle, like new; older single axle trailer 5½'x12', oak floor; 6'x8' single axle enclosed wood sided trailer 4 ½' high (dandy); older 3 ½'x4 ½' trailer on steel; 5' – 3-pt back blade; older wagon running gear on rubber. **Vehicle:** 2004 Jeep Grand Cherokee Overland, 4-wh Quadra drive, 4-door, 174,316 miles, 4.7L V8, P235/65R17 tires, leather interior, receiver hitch, looks good. **Lawn Mowers & Yard:** Cub Cadet XT1 Enduro series, 50", good looking machine; Craftsman LT 2000 lawn tractor w/ 42" deck & snowblade; Ford 120 lawn tractor; older lawn tractor w/ 8 hp Tucumseh; old lawn tractor frame; 3' front mount snow blower; Cub Cadet 2X, 2-stage snowblower, 6-sp, F & 2 in reverse, looks like it's never been used; Wards 20" push mower; lawn fert. spreader; lawn mower lift. **Tools, Shop & Misc.:** Rockwell 10" shop series table saw; Welton 4"x36" belt/disc sander; Wen 5" scroll saw; Lincoln 225 amp welder; Poulan Pro 18" 42 cc chain saw; Craftsman upright tool cabinet; air compressor; lrg assort.of wrenches, open, box end, sockets; lots of elec. hand tools; pliers, screwdrivers; 29" socket breaker bar; log chains; chain binders; assort. alum. ladders; lots of misc; pole climbing harness; replica wooden gas pump storage cabinet (unique); office chair; lawn ornaments, some old cast; few old toys. **Guns & Gun Related:** Mausberg model 500A, 12 ga, 2 ¾" & 3", 28" ACCU choke; New Haven mod 285 TA, 20 ga, 2 ¾", bolt w/ clip; Springfield mod 87A, 22 cal, short, L or LR w/ scope; Poly Technologies Inc 410; Rugar mod 10, 22 carbine, LR only w/ Hunters View Red dot scope; Lil' Champ single shot 22 (S-L-LR); Marlin mod 70, 22, micro-groove barrel (LR only); older single shot 22 w/ Weaver scope; Smith & Wesson mod 357 mag; Smith & Wesson mod 22Al-1, 22 LR; High Point mod 995, 9mm x 19; High Point mod C9, 9mm Lugar w/ holster; High Point 45 ACP; Jukar muzzle loader long gun (Spain); Jukar black powder pistol; Gerstenberger mod 64, 22 pistol, needs grips; Navy Colt Black Powder pistol; several reloaders; bullet mold; misc reloading items; casings; some ammo; ammunition boxes; reloading & gun books. **Firewood:** LARGE pile, split, dry, mixed, under roof.

See Pictures on Website

Double R Horse Company & Auction Service LLC * Randy Reineck Registered Wisconsin Auctioneer #594 - (715) 238-8088 - **No Buyers Fee - rrauctionsales@gmail.com – www.doublerhorsecompany.com**

All items must be settled for day of sale. Cash or good check with positive ID. **No Credit Cards.** Announcements made day of sale take precedence over any printed material.

Not Responsible for Accidents on Grounds.

GOLDEN HILLS AUCTION

LOCATION: Lions Shelter / Old Hockey Rink - 400 East Avenue, West Salem, WI. 54669

Photos at www.goldenhillsauction.com

Thursday August 25th, 2022

TIME: 9:30 AM • **Lunch by V&M Concessions**

2006 Buick La Crosse CXS 4-dr car w/app. 170,000 miles

GUNS - LAWN & GARDEN – SPORTING: New Havens .410 bolt action, Stevens savage Arms 16ga. single shot, Browning Citori 12ga. over/under shotgun, Champion 12ga. single shot, Expert Trap 12ga. single shot, 8mm Mouser Army rifle md.98, Hawkins Thompson Center Arms 54ca. blk. powder, Demonstration twirling toy gun, Ariens 113ODLE snow blower, Troy Bilt riding lawn mower w/30" deck, Backpacker mini trailer, Remington chainsaw, Bear bow, Robin Hood bow w/scope, cross bow, arrows, ice auger, antique fishing lures, waders, asst. knives & sheaths, Military field phones, Army gas masks, targets, B&D trimmer, Ryobi blower vac., Craftsman 17" weed whip, Craftsman trimmers, Poulan pro pruner, 47,000 BTU patio heater, Smokey Joe grill, EZ-up, 600lb. hitch, Craftsman 190cc push mower, bicycles, ping pong table, kerosene lamps & barn lanterns, misc. horse tack, misc. lawn & garden tools.

SHOP EQUIPMENT – TOOLS: Generac 6500 EXL generator, Generac GP3250 generator, Campbell Haus Feld 3/4hp air conditioner, Sears Craftsman jointer, Rigid shop vac., sm. wood lathe, Delta drill press, Craftsman radio arm saw, 12V winch, appliance dolly, sheet metal stand, wooden block planes, shop vice, watch maker & engraving tools, metal racking, misc. hand & power tools.

ANTIQUES – COLLECTIBLES – HOUSEHOLD: Halls Safe Co. floor safe, Howard Miller clock, Lionel NY Central Flyer train set, Holton trombone, Raison trumpet, Acoustic blue Gen Burton guitar w/case, Gretsch Dobro steel guitar w/case, Gibson guitar w/case & misc. guitars, Fender electric violin w/case, blue Mendini by Cecelio violin, scrolled violin & misc. violins, viola, Mid Missouri Mando Co. mandolin w/8 strings, banjo, bongo drums, Centrex Pioneer speakers, Crate amplifier, brass fire extinguisher lamp, Knucklehead doll, misc. games – comics - kid's toys, race track sets, metal toy banks, Kitchen-aide, pizza oven, Nesco roaster, electric food slicer, toaster oven & misc. small kitchen appliances, marble wine cooler, kitchen wares, cast iron, Jewel T, antique butter churn – coffee grinder - beater, vintage oil cans, antique dressers, mini fridge, misc. sm. Furniture, Play Station 2, records, bedding & linens.

G JOE JOHNSON ESTATE – DAWN JOHNSON OWNER

TERMS: Cash or Good Check w/proper ID. Photo ID needed to register. Credit/Debit cards are not accepted. 5.5% sales tax will be accessed. Not responsible for accidents or injury. All items sold as is without warranty. No items removed without full settlement with Auction company.

Registered Wisconsin Auctioneer: Brian Craig, Bangor, WI. 608-769-4294 #216

Sale Managers: Golden Hills Auctions, Bangor, WI. 608-385-9064 #216 Brian & Karin Craig

Andrews Auction

LOCATED: 306 Main St., Eau Claire, Wis. –

This is at the corner of Main St. and Barstow St., Downtown Eau Claire, Wis.

MONDAY SEPTEMBER 5

SALE TIME: 9:00 AM; Lucy's Lunch Wagon & Restrooms

Having sold the Historical Building that held the Antique Emporium, Hugh Passow will be selling his remaining Antiques/Collectibles and Fixtures at auction! Plan to join us for an interesting ***LIVE*** auction! Seating Inside! ***Preview is available week prior, during regular business hours. Absentee bids accepted. Purchased items can be picked up the following week.***

We will be selling in 2 rings part of the day!

FURNITURE – Victorian marble-top etagere, Victorian Walnut hall tree, Victorian Cherry dresser with mirror, Victorian Oak china cabinet with metal mounts, Victorian chestnut marble-top dresser, Fancy Victorian marble-top dresser, Square oak parlor tables, Dining tables, Coffee tables, Fancy lamp tables, Walnut corner shelves, Fancy Oak treadle sewing machine, Anglo-Indian linen press, Walnut needlepoint fire screens, 18th century cane seat chairs, Oak library tables, Victorian oak L-shape corner book case, Globe 6-drawer postcard file cabinet, large multi-drawer Oak file cabinet, Quarter-sawn Oak open bookcase, Commodes and wash stands, Walnut drop-leaf tables, Oak curved glass secretary, Several two-door Oak bookcases, French corner curved glass cabinet, Victorian upholstered chairs, Large wood display cupboards, Six-board New England chest, large oak two-column hall mirror, Victorian gothic bookcase, many stone and wood pedestals, Hanging lamps, Piano lamps, Stained glass hanging lamp, Many Oriental carpets and small rugs, Oak kitchen cabinet, Victorian desks, Primitive wood trunks, Multi-drawer flat file cabinet, Very large desk from Eau Claire court house, Oak file cabinet as found, Grand Rapids Mahogany server, Double pedestal Mahogany dining table with leaves and pads, European partners' desk, English Mahogany display cabinet, Mahogany server, Mahogany china cabinet, Oak night stands, Newer Lawyers bookcase, Elliots queen-size white iron/brass bed, Oak computer desk, Modern Oak corner cabinet, Modern oak dining table, Metal/glass bakers' rack,

SMALL ANTIQUES / COLLECTIBLES – Taxidermy collection, Collection of Eau Claire Memorabilia, Very large amount pictures and frames, Many group lots of Antique and Collectible dishes, Oil and electric lamps, Paper goods, Books and Vintage magazines, more listings to come…

STORE FIXTURES & EQUIPMENT – Large National cash register, Primitive Pine store counter, Large store display cabinet, Tall two-door Oak display cabinet, 3 large Steelcraft lateral file cabinets, Various wood and metal flat file cabinets, Several school tables, 4' showcase, Several small showcases, Country store cupboard, 6' and 8' show cases, Large paper-storage unit, Large news-stand/card racks, 5 "NSF" stainless steel rolling racks

TOOLS, MATERIALS, & SUPPLIES – Large quantity of wood furniture parts and pieces, Craftsman table saw, Craftsman joiner, Industrial buffer/grinder, Band saw, Little Giant enclosed buffer, Picture framing chop saw, Shop vac, Delta jigsaw, Craftsman drill press, Craftsman spindle sander, misc electric tools, Many woodworking clamps, Wood and metal cabinets and work tables, Machinist/dental cabinets, Large amount of lumber, Wood finishing supplies, Many furniture projects, Metal gurney, New shop lights, Ladders, Powerflame burner assembly for furnace, Devilbiss 20 gal air compressor, Many Cherry spindles and parts, Many wood and metal shelving units, Heavy duty fans, Other tools, Quantity plywood and pegboard sheets, Quantity drapery blinds and hardware, Stained glass lamp parts, Clock parts, Quantity book-binding supplies and paper rolls, Photography paper backdrop rolls, Large amount vintage sheet glass, Saloon door, Table leaves.

TERMS: Cash, Checks, Credit Cards accepted. 5.5% sales tax and 10% buyers fee on all purchases.

Antique Emporium

Hugh Passow, owner

306 Main St., Eau Claire, Wis.

Auction Conducted by Andrews Auction Service, 6610 US Hwy. 53 S., Eau Claire, Wis. 54701. Reg. Wis. Auctioneers, Jerry Andrews, Aaron Andrews, Troy Krueger, Lic.#272, 2943, 2956

PH:715-577-0420 Website: www.jerryandrewsauction.com

The Right Choice for Your Auction !

SEALCOATING
• CRACK FILLING • PATCHING
• LINE STRIPPING • CLEANING
FREE Estimates!
SATISFACTION GUARANTEED!
Call us today for your residential or commercial job!
Seal-A-Drive
715-797-6670

ASPHALT PAVING & SEALCOATING
D&D CONSTRUCTION
715-533-1742 • AUGUSTA
Ask about our August Specials!
COMMERCIAL & RESIDENTIAL | SENIOR DISCOUNTS
PARKING LOTS • DRIVEWAYS
HOT CRACK FILLING • PATCHING
FREE Estimates | All Work Guaranteed

BUFFALO LUMBER AND TIE CO.
NOW BUYING: STANDING TIMBER OR CUT LOGS
WALNUT, HICKORY, HARD AND RED MAPLE, WHITE AND RED OAK
Dave Kulesa - Buyer 608-863-0794
Eric Pulkinen - Buyer 608-863-6939
Derrick Broeckel- Buyer 608-863-5667
Jeff Fechner- Rsrc. Mgr. 608-434-0000
S2941 Indian Creek Rd., Fountain City, WI 54629 • 608-687-7681

Northern Investment Company
NIC REAL ESTATE

Call Your Local NIC Agent Today & Let's Be Successful Together!

Jackie Hanson- 715.797.3332
Jeanne Carlson- 715.533.4444
Jacob Lallemont- 608.863.3928
Jamie Back- 715.797.0802
Josh Baecker- 715.533.4114
Amy Mayer- 715.456.1790
Nate Obitz- 651.249.4739

RESIDENTIAL

ARCADIA- GORGEOUS downtown 3BR, 1.5BA—MOVE-IN Ready! Big ticket updates for efficiency & incl. heated/cooled 2-car. FF laundry, storage, deck, 3-season rm—Make it all yours! **$230,000** Contact Josh today. (MLS #1566639)





MELROSE- GREAT BONES! 3BR, 1.5BA, 2-car garage, & **TWO** Lots–one vacant & one wooded! Newer LPFA furnace, CA, steel roof, & full. 1,198 SF basement. Quick Equity posible. **Offered @ Live/Online Auction on 9/12!** For more info., Contact Jackie. (MLS #1567415)

INDEPENDENCE- EFFICIENT! Full & insulated concrete basement; Insulated, 2-car garage; High efficiency furnace—this 2BR, 2BA was built in 2022 to be maintenance-free & to save you money! **$337,900** Schedule a showing with Josh. (MLS #1562439)

OSSEO- 360° VIEWS! Beautiful 2BR, 2BA on 6.19A. Quality, custom-built amenities; FF laundry; XL rooms; TONS of closets; & 1,920 sf, unfin. basement. 18x10 covered porch & perennial landscaping. **$379,000** Call Jeanne for showings! (MLS #1565866)





SPOONER- COUNTRY! 3BR, 2BA on 9.82A w/detd. 30x42 garage w/concrete & shop outback! V. Near public boat access to Middle McKenzie Lake w/other lakes & public land nearby. Incl. deer stand. **$269,900** Call Nate for details. (MLS #1567599)



INDEPENDENCE- GORGEOUS! Turn-of-the-Century 5BR, 2.5BA w/Stunning & Unique woodwork throughout! Updated kitchen w/ SS appl.; Newer water htr.; Claw-foot tub; TONS OF STORAGE, & More! Detd. garage. Call Josh today! **$189,900** (MLS #1567449)

INDEPENDENCE- BRAND NEW 3BR, 2BA w/1200+ sf, tile, granite, FF laundry, full basement w/walk out & internet. Low maintenance exterior & Efficient interior! Call Josh for a look! **$339,900** (MSL #1561870)



BLACK RIVER FALLS- 4-ACRE HOBBY FARM just outside town w/well-cared-for 4BR w/spacious rms.; Nice 2-Car garage w/concrete & power; & Barn w/power & steel roof. **Offered @ Live/Online Auction on 9/19!** Contact Jackie w/questions. (MLS #1566107)

LAND

INDEPENDENCE- RESIDENTIAL LOTS available in this New Development. Beautiful hillside setting w/2 cul-de-sac options. Sizes range from single-family to duplex/twin home w/varying prices. Call Josh for details, 715.533.4114.

INDEPENDENCE- R-E-L-A-X! Park-like, 3-ACRE parcel is open, level, & waiting for your plans! Surrounded by mature trees w/owned water frontage to the peaceful Bugle Lake. Embrace the small town atmosphere, Call Jacob today! **$75,000** (MLS #1563250)

ETTRICK- OFFERS WANTED! 5 ACRES w/survey, 1BR cabin w/ electric & water, & garage/storage w/rustic, htd. guestroom. 2mi from public hunting. **Reduced-$87,000, OBO!** Be Ready; Call Jackie today. (MLS #1563695)

AUCTION NORTHERN INVESTMENT CO. HANSEN AUCTION GROUP

Don't Miss The Season! Plan Your Auction Today!!

AUG 28 **TINA ROTHERING, ETTRICK - ONLINE ONLY, O. HOUSE 8/24** Farm machinery, tractors, skidsteer, misc.

AUG 30 **T,T&T!, KNAPP - ONLINE ONLY, OH 8/26** JD lawn tractor, truck, utility tractor, shop tools, household

SEPT 10 **HOLY FAMILY CATHOLIC CHURCH FALL FESTIVAL, ARCADIA Taking donations thru 8/22 - ONLINE ONLY**

SEPT 12 **DAVID DUTTON ESTATE, TREMPEALEAU ONLINE ONLY, OH 9/9** hh, sporting, truck, boat, misc.

SEPT 12 **EVELYN BORNITZ, MELROSE - LIVE/ONLINE, OH 8/21** Real estate, 3BR, 1.5BA, 2-car garage & TWO Lots

SEPT 12 **EVELYN BORNITZ, MELROSE** Vehicle, antiques, lawn & garden, sports, household, misc.

SEPT 13 **WATERFRONT LOT, BIRCHWOOD - ONLINE ONLY** 8300 sf lot on Birch Lake w/water access to Lake Chetac

SEPT 19 **MANFERD & MARY PETERSON, BRF - LIVE/ONLINE** Tractors, machinery, antiques, household

SEPT 19 **MANFERD & MARY PETERSON, BRF - LIVE/ONLINE** Real estate, 4-Acre hobby farm

SEPT 20 **SEPTEMBER CONSIGNMENT, LOCATIONS INC. ARCADIA - ONLINE ONLY** Construction, ag, heavy trucks

SEPT 26 **K. ROGER GILBERT, BLAIR - ONLINE ONLY, OH 9/21** Tractors, bobcat, mowers, '56 Chevy, antiques, tools

SEPT 26 **MERLIN RINDAHL ESTATE, ETTRICK - ONLINE ONLY OH 9/23** Tractor, farm machinery, antiques, primitives

SEPT 27 **62 +/- ACRES, WOODVILLE - ONLINE ONLY, OH 9/22** In 3 parcels: Parcel 1 w/3BR, outbldgs, 4 acres

SEPT 30 **HUMMERS AUTO INVENTORY REDUCTION, ETTRICK LIVE/ONLINE** Payloader, excavator, sq. bodies, trucks

Dave Nehring 715.797.0253 | **Dick Taylor** 715.299.7321 | **Jacob Lallemont** 608.863.3928
Josh Baecker 715.533.4114 | **Jamie Back** 715.797.0802

92 Years Handling Farm, Real Estate & Household Sales!

1.866.219.4526

Northern Investment is owned and operated by the Hansen Auction Group

View All Upcoming Auctions At:
HansenAuctionGroup.com

Hansen Auction Group
HOW TO BID
HANSENAUCTIONGROUP.COM

1. Visit our website at HANSENAUCTIONGROUP.COM
2. Click the auction in which you want to bid
3. Click "View Catalog and Bid"
4. Find the item you want to bid on and click "Register to Bid" (or place bid if already signed in)
5. Fill out personal info to complete registration process
6. After registering, you will be able to bid on any item on the auction. High bid on each item wins!

INVESTMENT



OSSEO- V. WELL-DESIGNED Comm. Bldg. on 6.578 Acres w/incredible visibility parallel to I-94! BRAND NEW & features FIVE 14'x14' doors & 16' ceilings; In-floor, NG heat zoned for 64x60, 48x60, & 24x48 (office) areas; & Room for add'l. bldgs. Some finishing needed. **$1,500,000** Call Jeanne for details. (MLS #1567506)

INDEPENDENCE- ATTRACTIVE & VISIBLE on main thoroughfare 'thru town! 5,000 SF Comm. bldg. w/Large, open flr. space w/ window front, lrg. conference rm, offices, kitchen, breakroom, baths, AND plenty of parking! **Now $310,000** Contact Josh for all the details. (MLS #1565298)



AUCTION NORTHERN INVESTMENT CO. HANSEN AUCTION GROUP

ONLINE Bidding Available @ HansenAuctionGroup.com

TINA ROTHERING ONLINE ONLY AUCTION

Bidding Open Now!! - Highest Bid Wins!!

Begins Closing Sunday, Aug. 28 @ 6PM

Open House: Wed., Aug. 24, 10:00am to 2:00pm
Location: N21175 County Road T, Ettrick



TRACTORS: John Deere 4960 w/531 hrs!, 20 front suitcase wgts., 420/90R30 fronts, 20.8R42 rear duals, front fenders, cab,heat & a/c, SN RW4960P0074; John Deere 6603 w/2,139 hrs, JD 542 front loader & bucket, 14.9-24 fronts, 18.4-38 rears, cab, heat & a/c, engine SN PE6068T379327; John Deere 4240, w/8,814 hrs, 8 front suitcase wgts, 10-16 front, 18.4-38 rears, quicktach, cab, heat & a/c, SN 4240P 009362R; Allis-Chalmers One-Seventy w/4,862 hrs, AC 300 loader, 18.4-28 rears, 9.5L-15 fronts, fork bucket

SKIDSTEERS: John Deere 318D skidsteer, SN 1T0318DAABG207076, w/1,165 hrs, cab, heat & a/c, 10.16.5 tires w/John Deere GU72, 72" grapple bucket; John Deere 90 skidsteer w/8.5-15 tires, 52" bucket, 48" manure bucket, New Onan eng. in 1996, 2-yr old upgraded fuel system; 72" skidsteer bucket; pallet forks, SSM 48" forks; skidsteer parts

PLANTING & TILLAGE EQUIP.: John Deere 235 wing disc w/walking tandems on main & wing, trailing spike tooth disc; John Deere 960 finisher w/walking tandems on main & wings, trailing harrow; John Deere 8300 grain drill w/7.50x20 duo rib planter tires; John Deere RM 4-row cultivator w/rolling shields; JD 1600, 12' subsoiler, 12-shank; Northern Wisconsin Company 4-section drag on transport

HAY EQUIP.: JD Moco 720 haybine w/540 rpm, PTO shaft-driven, 9' cut, rubber rollers, good tires, Exc. Shape!; JD 670 hay rake, 205/75R14 dolly wheel, 5.90x15 impl. tires; Pequea 910 hay tedder w/540 rpm, PTO shaft-driven, 9' sweep; JD 535 round baler, 540 rpm, PTO, 31x13.5x15 tires, 4 new belts, twine wrap; JD 100 stacker w/JD 100 stack mover; JD 336 sm. square baler, 11Lx14 & 26x12 impl. tires w/JD kicker; Meyers 16' kicker wagon w/JD rg

HARVESTING EQUIP.: JD 45 Harvester w/10' grain head, cab, runs & drives, needs gas tank replaced; Little Giant hay/grain elevator on transport, approx. 40' w/fold-down hopper; Kilbros 350 grain body gravity box, 350 bushel w/100 bushel metal extender, JD 1065 rg, 12.5x15 flotation impl. tires, extenda-pull; EZ gravity box on JD 1075 rg

TRUCK & MISC.: 1980 Chevrolet 60 grain truck w/16' box & 7,473 mi on new engine; JD 700 mixer mill, 94 bu. capacity, 11L-15 impl. tires, extra screens; Meyers 20' feed bunk on trans.; 3pt bale carrier; 3pt bale spear; bucket-mount bale carrier; AC 7', 3pt back blade; 250-gal fuel barrel on stand, gravity fed; 3pt post auger, 12" auger bit; set of tractor chains, fits 18.4-38 tires; Bovi-Rub cattle rub, in orig pkg; JD 318 lawn tractor w/32" rear tine tiller, no deck; JD 42" front-mount snowblower; JD 7', 3pt snowblower

FEED: 23 hay bales, most are net-wrapped, stored inside; 3 net-wrapped corn stalk bales

View Photos, Full Details, & Register to Bid @ HansenAuctionGroup.com

Terms: Cash, Cashiers Check, Credit/Debit card w/3.5% convenience fee, ACH, & Wire Transfer. 10% Buyer's Fee. 5.5% Sales Tax, if applicable. **Online Bidding w/Terms Available at HansenAuctionGroup.com.** Items sold "As Is".

HANSEN AUCTION GROUP, Clerk & Cashier, Arcadia, WI 715.985.3191. arcadia@hansenauctiongroup.com. Registered Wisconsin Auction Co. Lic. #225, Rep. by Dick Taylor, Black River Falls, 715.299.7321, dick@hansenauctiongroup.com.

Auctioneer: Bryce Hansen, Downing, WI, Registered Wisconsin Auctioneer License #225, Ph. 715.265.4656

HansenAuctionGroup.com

Complete Tree Service

ARGONNE Timber & Land, LLC

N4352 Hickman Road, Humbird, WI 54746

715-889-0870

Dan Mullins/Owner-Operator

Joe Karlen/Project Manager • 715-644-8378

• Services Offered •

•Stump Removal • Driveways • Lot Clearing

•Stump Grinding • Demolition • Spring Lawn Clean Up

Fully Insured

www.argonnetimber.com Find us on Facebook

Subscribe Today

TO YOUR LOCAL PAPER

BANNER JOURNAL

OR THE

CLARK COUNTY PRESS

715-284-4304

MOBILITY! DISCOVER the ideal solution for anyone who struggles on the stairs, is concerned about a fall or wants to regain access to their entire home. Call AmeriGlide today! 1-888-686-1458 (WCAN)

THINKING ABOUT INSTALLING A NEW SHOWER? American Standard makes it easy. FREE design consultation. Enjoy your shower again! Call 1-844-479-1327 today to see how you can save $1,000 on installation, or visit www.newshowerdeal.com/wcp (WCAN)

ESTATE/RUMMAGE SALE Saturdays and Sundays (10am-6pm), W10019 Levis Creek Rd., BRF. Household, patio, tools. No early access.

HUGE RUMMAGE Sale, 611 Monroe St., BRF, Thursday 8/25 (noon-5pm), Friday (8am-5pm), Saturday (8am-5pm). 1900s vanity, 1930s Roo's cedar chest, plus many more antiques and household items, NWT-ladies motorcycle jacket and misc. tools.

MOVING SALE: Misc. furniture, good condition, sofa, chairs, recliner, bedroom set, electric sewing machine, antiques. View by appointment, 715-937-4468.

YARD SALE: 120 King Rd., Hixton, Aug. 26 (10am-5pm) and Aug. 27 (9am-6pm), no early sales please. Lots of brand new items up to 80% off retail, toys, school supplies, household goods, kids clothing and shoes.

DO YOU HAVE ITEMS TO SELL? .... GET RESULTS! Affordable advertising that fits your budget! Reach OVER 300,000 homes! Place your ad in MANY weekly Wisconsin Shoppers & Buyers' Guide papers for as low as $36.00 Call today! Publishers Development Service, Inc. (PDS, Inc.) 1-800-236-0737 www.pdsadnet.com

CLEARVIEW GREENHOUSE

Chris & Sovilla Borntreger, Owners • Located 5 miles east of Beaches Corner or 18 miles west of Black River Falls at N3902 N. Steine Rd., Ettrick

Hours: 8am-6pm Mon.-Sat.; Closed Sundays & All Christian Holidays

Fall mums are blooming, ready to go now!

DRIVE A LITTLE, SAVE A LOT!

We also sell Cedar Lawn Furniture!

Different colors to choose from!

Bertrang Roofing & Siding

All Roofing, siding, soffit & fascia & windows building pole barns and garages

Call 715-334-4422

Now Hiring

OAK FIREWOOD FOR SALE

Clean, dry oak firewood

ONLY $75 a face cord.

Delivery available by request, ask for details.

Call or text Bill at 715-299-0421 or call 715-284-5992

CLOVERDALE COUNTRY STORE

STORE HOURS: Mon. - Fri. 8:30am-6:30pm • Sat. 8:30am-4pm • CLOSED SUNDAY

2 MILES SOUTH OF CURTISS ON HWY. E • 715-223-4797

We accept: SNAP/EBT Cards

- Bacon Butcher Cut - Frozen 16 oz.....$2.99
- Shrimp Tail Off Peeled - Deveined Frozen 16 oz.....only $5.89
- Muenster Cheese 5 lbs.....$2.29 a lb.
- Orange Juice Original - No Pulp 1 gal.....only $3.99
- Orange Candy Slices 4 lbs.....99¢ a lb.
- Dog Food Salmon Recipe - Whole Grain 21 lbs.....$9.89

OPEN MONDAY - FRIDAY 8:30-6:30 • SATURDAY 8:30-4:00

- Sausage Roll Reduced Fat - Frozen 12 oz.....only 79¢
- Polska Kielbasa Beef - Frozen 12 oz.....only 99¢
- Supreme Pizza Frozen 10.9 oz.....only $1.29
- Mozzarella Sticks Breaded - Frozen 7 lbs.....only $2.99 a lb.
- Turkey Sausage Sweet Italian - Frozen 17 oz.....only $1.29
- Polska Kielbasa Frozen 11 lbs.....only $12.89
- Cotto Salami Sliced - Frozen 16 oz.....only $1.69
- Hot Dogs - Turkey Frozen 16 oz.....only $1.29
- Black Forest Ham Sliced - Frozen 22 oz.....only $1.99
- Cheddar Cheese Horns 13 lbs.....only $1.99 a lb.
- Pepper Jack Cheese 5 lbs.....only $1.29 a lb.
- Butter - Unsalted Organic - Quarters 16 oz.....only $2.69
- Cheddar Cheese Deli Sliced 8 oz.....only $1.79
- Baby Swiss Cheese 6 oz blocks.....only $1.99 a lb.
- Fiesta Blend Shredded Cheese 5 lbs.....only $9.89
- Smoked Turkey Breast - Sliced Frozen 16 oz.....only $1.49
- Hot Dogs Frozen 6 lbs.....only $5.99
- Bacon - Sliced Frozen 12 oz.....only $1.99
- Cranberry Juice Cocktail - Diet 48.4 oz.....only $2.89
- Miracle Whip 1 gallon.....only $5.89
- Sweet Flake Coconut 3 lbs.....only $2.49 a lb.
- Cocoa Natural Unsweetened 8.1 oz.....only $2.49
- Granola Cranberry Almond 11 oz.....only $1.29
- Mac & Cheese 7.25 oz.....only 59¢
- Gummi Worms Organic 9 oz.....only 99¢
- Chili Beans Organic - No Salt 15 oz.....only 79¢
- Sauerkraut 33 oz.....only 69¢

In-store only, we reserve the right to limit quantities.

SUNSET PLACE APARTMENTS NEILLSVILLE, WI

LISENBY PROPERTIES

Sunset Place Apartments in Neillsville, formerly the Memorial Medical Center building, has one-bedroom apartments available now; two- and three-bedroom apartments will be available soon.

Rent includes high-speed internet and basic cable. Sunset Place Apartments is ready to welcome you home. Contact the rental office at 715-635-1749 for more information and to schedule a showing.

New 1-, 2-, and 3-bedroom apartments with unparalleled amenities:

- 1-bedroom units starting at $850
- 2-bedroom units starting at $1,125
- 3-bedroom units starting at $1,295
- Security deposit equals 1-month's rent, or we offer a security deposit alternative
- Rent includes high-speed internet, basic cable, water/sewer, garbage, lawn care and snow removal
- Stainless steel appliances – refrigerator, stove, dishwasher, and microwave rangehood
- Solid surface quartz countertops
- Shaker-style solid maple, cherry-finished kitchen cabinets
- Knotty Alder interior doors and trim
- LED light fixtures
- Bedroom and living room ceiling fans
- Luxury vinyl plank flooring
- Ceramic tile bathroom flooring
- Individual HVAC system with central air
- Smart technology including thermostats, locks, building access
- Elevators
- On-site, coin-operated laundry rooms
- Controlled access and security cameras
- Multi-purpose community rooms/gathering areas
- Fitness center (residents only)
- Approved pets allowed with a $200 pet registration fee and $50/monthly pet rent
- Professionally landscaped grounds including grills, picnic area, dog park (residents only)
- Just Love Coffee Café (open to public)



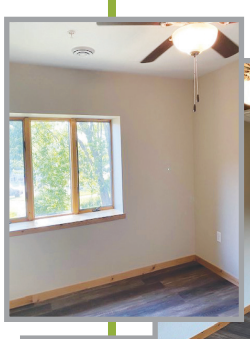

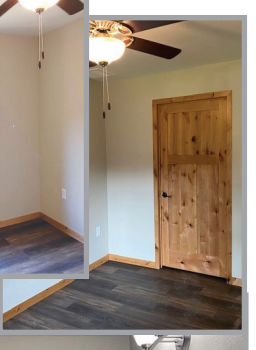

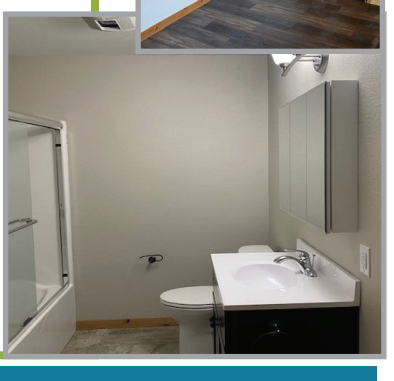

Visit www.lisenby-properties.com, click on vacancies for more info, or call 715-635-1749

IT'S EASY TO FIND OUR FULL WEEKLY ONLINE AD!
SCAN HERE!

Hansen's Market IGA
FRESH for YOU!

Bouquet of the Week!
Summer Shower Bouquet
10 Stem
$8.98 Ea.

CHECK OUT 4 DAY SALE SAVINGS THURSDAY - SUNDAY!

PRICES EFFECTIVE: MONDAY - SUNDAY, AUGUST 22 - AUGUST 28, 2022

LOOKING FOR EXTRA SAVINGS!
SIGN UP FOR FRESH PERKS TODAY AND LOOK FOR OUR DIGITAL COUPONS

SCAN HERE TO VIEW & CLIP ALL DIGITAL COUPON OFFERS

Download on the App Store | GET IT ON Google play

APP NOW AVAILABLE ON GOOGLE/APPLE PLAY STORES SEARCH "HANSEN'S IGA"

SCAN HERE!

8/$10 SALE! MIX OR MATCH



Sugardale Hot Dogs
12 Oz.
8/$10
Retail $1.50 Without Fresh Perks



Fresh Baked Hot Dog Buns
4 ct.
8/$10
Retail $1.50 Without Fresh Perks



Bush's Best Black and Kidney Beans or Hunt's Ketchup
Selected Varieties, 15-20 Oz.
8/$10
Retail $1.50 Without Fresh Perks



Chef Boyardee Pasta in Sauce or SpaghettiO's Pasta
Selected Varieties, 14.5-15.8 Oz.
8/$10
Retail $1.50 Without Fresh Perks



Hunt's Snack Packs or Best Choice Sweet Relish
Selected Varieties, 4 Pk. or 8 Oz.
8/$10
Retail $1.50 Without Fresh Perks



Gatorade Thirst Quencher or Rice-A-Roni or Pasta Sides
Selected Varieties, 4.2-28 Oz.
8/$10
Retail $1.50 Without Fresh Perks



USDA Choice **T-Bone Steaks**
$10.98 Lb.
Retail $11.98 Lb. Without Fresh Perks



Encrusted Chicken Breasts
Selected Varieties
2 Pk.
$5.98 Lb.
Retail $6.48 Without Fresh Perks



Pork Loin Back Ribs
$3.48 Lb.
Retail $4.48 Lb. Without Fresh Perks



Family Pack
Gerber's Chicken Thighs or Drumsticks
$1.88 Lb.
Retail $2.28 Lb. Without Fresh Perks



Fresh Limes
38¢ Ea.
Retail 68¢ Ea. Without Perks



Fresh Express Shredded Lettuce
8 Oz.
$1.48
Retail $1.98 Without Perks



Haas Avocados
98¢ Ea.
Retail $1.48 Ea. Without Perks



Best Choice Refried Beans
Selected Varieties, 16 Oz.
$1.18
Retail $1.68 Without Perks



Ortega Taco Sauce
Selected Varieties, 16 Oz.
$2.98
Retail $3.48 Without Perks



Best Choice Taco Shells
Selected Varieties, 12 Ct.
$1.28
Retail $1.78 Without Perks



Frito-Lay Doritos
Selected Varieties
9.25-10.5 Oz.
Limit 2
With 75 Fresh Perks Points
$1.98
Retail $3.48 Without Perks



Tide Simply Detergent
Selected Varieties
31 Oz.
With 100 Fresh Perks Points
$1.98
Retail $3.28 Without Perks



Cascade Action Pacs or Gel
Selected Varieties
60-75 Oz. or 14-25 Ct.
With 100 Fresh Perks Points
$3.48
Retail $4.98 Without Perks



Dawn Power Wash Dish Spray
Selected Varieties, 16 Oz.
With 100 Fresh Perks Points
$2.98
Retail $4.98 Without Perks

SOME ITEMS ARE NOT AVAILABLE IN ALL STORES. SOME ITEMS PICTURED MAY NOT BE ON SALE. WE RESERVE THE RIGHT TO LIMIT QUANTITIES AND CORRECT TYPOGRAPHIC AND PICTOGRAPHIC ERRORS.

RegalRexnord

We create a better tomorrow by energy-efficiently converting power into motion.

Regal Rexnord in Black River Falls is hiring for the following roles:

- **Production Technician:** General Assembly and Winding operations. No prior experience required. 5:30am-2pm, or 2pm-10:30pm. $17/hour (+$1/hr for 2nd shift).

If you are interested in this great opportunity, please stop by the Black River Falls facility, located in the Industrial Park, from 8:00am – 3:30 pm to complete an application or apply online at www.regalbeloit.com.

Regal-Rexnord
Attn: Human Resources
W9919 West Bauer Road, Black River Falls, WI 54615
EOE/AA

Help Wanted

For Fall Cranberry Harvest

First Shift - Lasting 6-12 weeks
Harvest, Warehouse, Sorting, Packing
Black River Falls & Tomah

HABELMAN BROS. COMPANY

10688 Estate Rd., Tomah, WI • 608–372–2444
Applications accepted Monday – Thursday 8:30AM - 4:00PM

SCHOOL DISTRICT OF NEILLSVILLE
Custodial Position

The School District of Neillsville has a full time custodial position open; hours will be 2:30 – 11:00 p.m. on student days with day shift hours on non-student days. Applicants must have a high school diploma or equivalent and the ability to work with others. Previous cleaning experience is a plus but not required.

Please send letter of application, resume and completed application, which is available at the Board of Education Office or online at www.neillsville.k12.wi.us. Or mail to:

John Gaier, District Administrator,
614 East 5th Street,
Neillsville, WI 54456

ampi

NOW HIRING
AMPI BLAIR, WIS. DIVISION | 220 E. CENTER ST.

- Competitive Pay
- Paid Vacation & Holidays
- Opportunity for Career Advancement
- Health, Dental, Vision & Life Insurance
- Short Term Disability • 401k

Questions? Call 608-989-2535

MAINTENANCE TECHNICIAN - DAY SHIFT

Food production is critical to America's well-being.

Look to AMPI for stable employment.

Learn more & apply online:
www.ampi.com careers

AMPI is an EEO employer – All qualified applicants will receive consideration for employment without regard to race, color, religion, sex, sexual orientation, gender identity, national origin, disability or veteran status.

Apply Now!

New Pay Rates!

PINE VIEW TERRACE

Resident Assistants

Due to growth, we have the following positions now available:

PVT serves older adults ages 62 and better. Nestled near the woods and Black River, just off of Hwy 54, we offer many options to meet the unique needs of our residents. Part time or full time. No certifications required. Paid training.

2nd Shift and PT 3rd Shift
Part-time Housekeeping - Days

Apply at our website of pvterrace.com or send resume to 404 County Rd R, Black River Falls, WI 54615. Feel free to call Lana at 715-284-7077, with questions.

Children's Learning Village Montessori Academy



N6431 Lumberjack Guy Rd.
Black River Falls, WI 54615
715-284-7987

We are looking for candidates that are as passionate about the growth and development of the children in our care as we are. Currently we are looking for Teachers, Substitute Teachers and Teacher Aides; High school diploma or equivalent is required. Intro to Child Care Profession, CPR, First Aid, Shaken Baby and SIDS training are preferred. Must be 18 years of age and must have flexible hours. Stop in and pick up an application.

JOIN OUR TEAM!

Visit our job openings page at **brmh.net** for more details & to apply.

Black River MEMORIAL HOSPITAL

Our culture is one of purpose, worthwhile work and making a difference, with a focus on customer service and valuing our workforce.

CERTIFIED MEDICAL ASSISTANT
Clinic - Full-time, 72 hours per pay period, benefited
Wound Care Center - Part-time, 40 hours per pay period, benefited

ENVIRONMENTAL SERVICES
Maintenance Mechanic - Full-time, 80 hours per pay period, benefited
ES Tech I - Full-time, 80 hours per pay period, benefited

MEDICAL LABORATORY TECHNICIAN
Full-time, 72 hours per pay period, benefited

NUTRITION SERVICES ASSISTANT
Full-time, 72 hours per pay period, benefited

PATIENT ACCESS REPRESENTATIVE
Part-time, 48 hours per pay period, benefited

PHARMACIST
Full-time, 7 on / 7 off, 80 hours per pay period, benefited

PHARMACY DIRECTOR
Full-time, 80 hours per pay period, benefited

PHLEBOTOMIST
Temporary, part-time up to 39 hours per pay period, non-benefited

REGISTERED/CERTIFIED RESPIRATORY CARE PRACTITIONER
Full-time, 72 hours per pay period, benefited
Per diem, 24 hours per pay period, days or nights, every 3rd-weekend rotation, non-benefited

PHYSICAL THERAPIST
Hospital - Full-time, 72 hours per pay period, benefited
Homecare/Hospice, Full-time, 72 hours per pay period, benefited

REGISTERED NURSES
ED, Med/Surg and Wound Care Center
Full & Part-time, Per Diem, & Temporary openings

Black River Memorial Hospital offers an extensive benefits package, including the following unique benefits to our employees:
- Educational Assistance Program – employer pays up to 80%
- Leave Sharing Program
- Free Employee Holiday Meals
- 24/7 Employee Fitness Room On-Site

711 West Adams Street, Black River Falls, WI 54615
715-284-5361 | www.brmh.net | EOE

Our growth is your opportunity.

Northside ELEVATOR, INC.

For nearly 75 years, Northside has served a critical role in supporting Wisconsin agribusiness. From nutrition, agronomy, commodities, and fertilizer, Northside has the services, technology, programs and people for driving farm success.

Career Opportunities in Arcadia, WI:

CDL Drivers
Grain Operator
Customer Service Specialist



Benefits:
- Competitive Wages
- Medical, Dental, Vision
- Supplemental Benefits
- 401k and Profit Sharing

Call to learn more.
(715) 255-8507

Dairy Specialist Nutrition & Consulting ⋆ Agronomy Consulting & Services ⋆ Commodities ⋆ Contracting

(715) 255-8507 ⋆ NorthsideElevator.com ⋆ 227 E. Spring St., Loyal, WI 54446

Northside Elevator, Inc. is an Equal Opportunity Employer.

Vehicle Detailing Technician
Wanted Immediately

Gross Motors of Black River Falls is looking for a neat and organized individual that is seeking a career in the automotive industry. We need a hard working and multi-tasking individual to perform vehicle detailing.

Duties to include but not limited to: Cleaning vehicles, buffing of vehicles, installing accessories, pickup and delivery of customers vehicles, clean shop area, and snow removal.

This is a 40-50 hours a week position with every other Saturday hours.

We offer Medical and Dental insurance, 401K retirement, profit sharing plan. Your income will be based on experience and performance.

Please contact Thomas Glassbrenner
General Manager to pick up an application at
Gross Motors of Black River Falls
1011 Commerce Drive, Black River Falls
888-313-3196 or 715-284-5425

CLINICAL THERAPIST
CLARK COUNTY

Overview/Purpose of Position:
Clark County Community Services is seeking a dynamic State-licensed or license-eligible mental health professional to be part of its clinical treatment team. This full-time position provides assessment, diagnosis and treatment to individuals and families across the lifespan. Services may be provided in the home, in office or in the community.

Requirements:
A Master's Degree in Clinical Psychology, Social Work, Marriage and Family Therapy, Guidance and Counseling or other related degrees allowed by DHS 35.03 (9g) is required.

Candidate must be licensed in Wisconsin as an LPC, MFT, LCSW, PhD or PsyD; in-training status may be considered, but candidate must obtain full licensure within 6 months of being eligible for such licensure. Three thousand (3000) hours of supervised post-Master's experience in clinical practice is preferred but not required. Training and experience in an outpatient clinic setting is also preferred

Benefits:
Pay range for this position is $29.63- $37.58, based on experience and qualifications, plus a competitive benefit package. Clark County Community Services is a certified NHSC site; therefore, qualified employees are eligible for a loan forgiveness program.

Apply:
If interested, please submit a cover letter, resume and references to Personnel Manager, 517 Court Street, Room 205, Neillsville, WI 54456 or apply online at www.co.clark.wi.us. Applications will be accepted until **Friday, September 2, 2022** or until the position has been filled.

Clark County is an Equal Opportunity Employer

LOAN PROCESSOR/TELLER
Black River Falls Office

Waumandee State Bank is seeking a Loan Processor/Teller at our Black River Falls Location. This individual would be responsible for preparing documents required to close loans as requested by their branch lender(s). This individual would also assist in the servicing of loans by organizing and maintaining loan files. Teamwork between our processors and bank lenders is essential to ensure timeliness in meeting loan customer needs. In addition, this individual would also be responsible for working with their office's frontline staff in helping customers with all manner of daily transactions. Teller duties include fielding customer phone calls and daily transaction imaging. Previous teller or bank experience is a plus, but not required.

Waumandee State Bank is a team-focused organization. Our bank provides employees with excellent benefits and opportunities for career advancement. **Application deadline for this opportunity is Friday, August 26, 2022.** If interested, you can pick up an application at any of our locations or download it online at ***www.waumandeebank.com/Career-Opportunities***. If you wish, you may also send a resumé to:

Member FDIC **Waumandee State Bank** Equal Housing Lender

Attn: Jean Pronschinske, Human Resource Officer
S2021 County Road U, Waumandee, WI 54622
jeanp@waumandeebank.com

If you need any assistance seeking a job opportunity at Waumandee State Bank, or if you need reasonable accommodations with the application process, please call **608-626-3131**, or contact ***jeanp@waumandeebank.com***.

Waumandee State Bank is an Equal Opportunity Employer

Prince Building Systems
Is hiring Full-time
Warehouse Picker/Loader
Benefits available plus 1 week
PTO after 30 days
Call ~ 715-743-5851 ~ Dawn
715-743-5850 ~ Steve

LT TEACHER SUBSTITUTE/NURSE POSITION

The Granton Area School District is seeking applicants for a long term teacher substitute/nurse for the 2022-23 school year. Duties include substitute teaching in district-wide classrooms, as needed, and responsibility for all areas required of a school nurse. A minimum of DPI Short Term Substitute License is required. Registered nurse or equivalent is preferred.

Interested applicants should apply on WECAN, vacancy 153782 or 153792.

Granton Area School District is an Equal Opportunity Provider and Employer.

Part-Time Legal Assistant/Paralegal

Experience required:
- Word/Excel/PDF
- Standard Secretarial Skills
- Record-keeping

Job Duties include:
- Preparing Legal Documents
- Managing records
- Answering phone/email
- Maintain Client confidentiality

The position reports directly to the attorney. Our office provides competitive wages in line with experience.

Candidates should submit a letter of introduction and resume to:
Applicant
PO Box 65
Neillsville, WI 54456

GUNDERSEN
TRI-COUNTY HOSPITAL AND CLINICS
Where Caring Meets Excellence
We have multiple job opportunities available.

FEATURED THIS WEEK:

RN's, Full-Time.
Emergency Ambulance position.
First Responder position.
Apply online on our website: ***www.gundersenhealth.org/tri-county/employment***. Search "Jobs" type in "Whitehall" in the "search" field for locations.

CARE CENTER • CLINIC • HOSPITAL

JOIN OUR TEAM!

Qualified employees and RNs can earn a $5,000 referral and sign-on bonus. Incentives include weekend, holiday and shift differentials. Referral or sign-on bonus may be available up to $1,000 for Gundersen Tri-County

For more information, email Becki Murphy, Recruitment Specialist, at ***bmurphy@gundersenhealth.org***

We offer competitive wages, comprehensive benefits, including: medical, dental, generous paid time off and retirement plans.

Gundersen Tri-County Hospital and Clinics | 20869_1216

HELP WANTED
Part-time Bartenders/Servers
• Some Nights & Weekends

Skyline GOLF CLUB

Pick up application or call
715-284-2613
Golf Road & N. 11th Street, Black River Falls, WI 54615

PART-TIME NEWS REPORTER

The Trempealeau County Times is looking for a part-time reporter to join our team. The ideal candidate will be able to write feature stories, take photos at community events and cover local government meetings.

Trempealeau County Times

To apply, send a resumé and writing samples to:
andrew@trempcountytimes.com

CUSTODIAN
CITY OF NEILLSVILLE

Applications are now being accepted for this Other Part-time position of less than 1200 hours per year. Hours will vary by season, but average 10 -15 hours per week. Hourly wage range: $10.00 to $12.00 per hour with no benefits. Work will be primarily at City Hall and occasionally at the Police Station and the Public Library.

Custodian duties include, but are not limited to: the general cleaning and cleanliness of the property, cleaning, scrubbing, waxing and buffing floors; vacuuming, cleaning and shampooing carpets; routine maintenance of heating systems and central air system; cleaning, sanitizing and minor repairs of bathrooms; handling garbage and recycling; outside building sweeping and trash pickup; election setup and take down; windows, screens and blinds cleaning; snow removal and hand shoveling around entrances; other general duties as assigned.

High school diploma or equivalent required. City of Neillsville employment application must be completed. Resumes and letters of reference may be included. A pre-employment background check will be required. Application forms are available at the City Clerk's office, 106 W. Division Street, Neillsville, WI 54456 or found at http://www.neillsville-wi.com. **Application deadline will be September 9th at 4:00 P.M. or until filled at the City Clerk's office.**

Issued by order of the Common Council,
Mayor Duane G. Poeschel.

The City of Neillsville is an equal opportunity employer.

The Clark County Press

IMMEDIATE OPENING NEWS/SPORTS REPORTER

The Clark County Press is searching for a news/sports reporter.

The Clark County Press has a full or part-time opening for a reporter to cover local sports, government and school boards, and community events. Also includes taking pictures, writing feature stories, typesetting and preparing your photos for layout.

THIS POSITION IS HOME-BASED. It does require in-person attendance at meetings, sports and community events and various other places as necessary.

Send resume with references to:
Julie Iverson, News Publishing Company
409 East Main St., Black River Falls, WI 54615
or email: julie@bannerjournal.com

Now Hiring:

SCHOOL DISTRICT OF BLACK RIVER FALLS
Inspiring Excellence

- **Building Aide - This position is at Red Creek Elementary School.**

The School District of Black River Falls is seeking trustworthy individuals who are interested in working with students in the above position. Experience with student behavior management is a plus. Applicants need to have the ability to work independently and maintain student confidentiality.

- $15.00 - $17.44 per hour starting pay
- Benefit Eligible
- High School Diploma is required

Applicants can view position details and apply under "Support Staff" by logging into https://wecan.waspa.org/ or Contact Marti Herzberg at 301 N. Fourth Street or by phone at 715-284-4357 ext. 1002. Application deadline is Friday, August 26, 2022.

Grounds Lead Worker ~ OPENING ~ Full or Part-Time!

$16.07- 1st shift with rotating weekends

Lead worker position at the Rest Area near Black River Falls, WI. Duties include supervising a crew of 3-4 individuals. Along with the crew, the lead worker is responsible for grounds and janitorial maintenance. Successful candidate must be dependable and hold a valid driver's license with a good driving record.

$1,000 SIGN ON BONUS FOR FULL TIME

HANDISHOP INDUSTRIES

Applications available at www.handishop.org or by email: handishop@handishop.org

A/A, EOE, D/V, M/F

Clark Electric Cooperative, Greenwood, Wisconsin has the following position available

Operations Assistant

Primary Responsibilities
Providing administrative support for the operations department including but not limited to:

- Customer Service
- Assist with material and work order processing
- Power interruption documentation
- Electronic record keeping

Candidates should possess the following skills:

- Ability to multi-task
- Computer literacy
- Detail oriented
- Ability to communicate and collaborate effectively
- Function as part of a team

Cooperative offers $ 20.00 - $ 22.00 per hour as a starting wage (commensurate with experience)
Outstanding and comprehensive benefit package

Send resume to: Clark Electric Cooperative
Attention Amber Reddy
P.O. Box 190
Greenwood, WI 54437
Or
Email resume to: areddy@cecoop.com

Deadline to submit applications is Monday, August 29, 2022

Clark Electric Cooperative is an equal opportunity provider and employer

TREMPEALEAU COUNTY HEALTH CARE CENTER

Join Us in a Rewarding Career by Caring for Others!

$1,500 Hiring Bonus!
see website for details

Training provided for:
CBRF Resident Care Tech
Personal Care worker
Also Hiring:
Registered Nurse/LPN
Certified Nursing Assistant
Community Program Lead
AODA Counselor

For a complete list and to apply, visit ***www.tchcc.com***

TCHCC is an Equal Opportunity Employer and complies with the provisions of the Americans with Disabilities Act.

JACKSON COUNTY SHERIFF'S OFFICE

FULL-TIME FEMALE CORRECTIONS OFFICER

JACKSON COUNTY SHERIFF'S OFFICE

Jackson County Sheriff's Office is accepting applications to fill two (2) current full-time Female Corrections Officer positions. Position responsible for guarding inmates in the penal institution in accordance with established policies, regulations, and procedures. This is a non-sworn position without arrest powers.

EDUCATION AND QUALIFICATIONS: Applicants must be 18 years of age, possess a high school diploma or equivalent, post-secondary course work and/or knowledge of public safety and security is preferred. Must possess a valid Wisconsin driver's license.

2022 Wage Range: $21.35 - $24.40 per hour. Full-time position includes excellent County benefit package and State retirement plan.

To apply, visit our Career Opportunities page at www.co.jackson.wi.us. Deadline will remain open until filled.

Jackson County Human Resources Department
307 Main Street
Black River Falls, WI 54615
715-284-0216
www.co.jackson.wi.us
Jackson County is an EEO/AA/ADA Employer

Make Your Mark

GFS
globalfinishing.com

- **Assembler II – 1st Shift**
- **Welder – 1st and 2nd Shift**
- **Machine Operator I – 2nd Shift**
- **Structural Engineer**
- **Sales Support Representative**

If you or someone you know would be interested in applying, visit **www.gfscareers.us** or call **715-597-8048**.

Located in Osseo, Global Finishing Solutions (GFS) offers flexible schedule, casual dress code, competitive wages based on experience and performance, as well as generous incentive plan and comprehensive benefits, including health, dental, vision, life short-and long-term disability, 401(k) and profit sharing. GFS offers a $1.75/hr. shift differential for 2nd shift positions.

We believe that every employee "makes their mark" on a company and should be empowered to make decisions and have an impact on our business. Our greatest strength, and the reason we have been successful, is due to the contributions of our employees. A large and growing business with more than 400 employees, our heart remains rooted in our homegrown values.

Since 1853
JACKSON COUNTY Wisconsin

Current Career Opportunities

Black River Falls

Court Bailiff:
Casual, day shift, non-benefited, must be Law Enforcement certified or certifiable

Animal Control Worker:
Casual, 15-20 hours per week, non-benefited

Behavioral Health Social Worker I/II:
Full-Time, benefited

Children & Family Social Worker I/II:
Two positions available; (1) Full-Time, benefited; (1) Limited Term, non-benefited

Corrections Officer:
Part-time, non-benefited, 12-hour shifts

Deputy Sheriff:
Part-time, non-benefited, must be Law Enforcement certified or certifiable

For full details and to apply, visit our Career Opportunities page at www.co.jackson.wi.us.

Jackson County Human Resources Department
307 Main Street
Black River Falls, WI 54615
715-284-0216
www.co.jackson.wi.us
Jackson County is an EEO/AA/ADA Employer

Lead Scheduling and Dispatch Manager
1115 W 4th St, Neillsville

FT, M-F, 9-6, $16-$21/hour based on experience. Create vehicle operating schedules, assign trips, assist with customer service. 2-5 years' experience and associate degree preferred.

Call 715-743-5815 for more information, or see full job descriptions and application at: https://www.abbyvans.com/jobs/

Clark County, WI
Founded in 1853

CLARK COUNTY
CURRENT EMPLOYMENT OPPORTUNITIES

Social Work (2 Openings) – Social Services
Full-time, Benefit Position

Telecommunicator – Sheriff's Office
Full-time, Benefit Position

For full details and to apply, visit our Employment Opportunities page at www.clarkcountywi.gov.

Clark County Personnel Office
517 Court Street, Room 205
Neillsville, WI 54456
715.743.5224
www.clarkcountywi.gov
Clark County is a EEO/AA/ADA employer

Since 1853
JACKSON COUNTY Wisconsin

Maintenance Worker

JACKSON COUNTY

Jackson County is seeking candidates to fill a full-time position in the Facilities Department. Main duties include daily general cleaning and some maintenance at various county buildings and grounds. Knowledge necessary and equipment used to perform essential functions of this job include: floor polishing, carpet shampooing, vacuuming, lawn mowing, snow removal; mops, brooms, shovels, as well as basic hand tools. This position primarily entails custodial work and light maintenance. 2022 Salary Range: $16.01 – $18.30 per hour, plus excellent County benefit package and State retirement.

To apply, visit our Career Opportunities page at www.co.jackson.wi.us. Deadline will remain open until filled.

Jackson County Human Resources Department
307 Main Street
Black River Falls, WI 54615
715-284-0216
www.co.jackson.wi.us
Jackson County is an EEO/AA/ADA Employer

SCHOOL DISTRICT OF BLACK RIVER FALLS
Inspiring Excellence

The School District of Black River Falls

has the following vacancy:

• District Office Support Assistant

This position is a 12 month, full time position and is benefit eligible. The starting wage is $19.00 - $21.00 per hour.

Required Qualifications:

1. Interpersonal skills to deal courteously and effectively with parents, staff, students and the public.
2. High School Diploma.
3. Effective communication skills, both written and verbal.
4. Knowledge , experience and proficiency with computers and computer applications including Microsoft Excel and Word, Google Docs and Sheets, email, web-based applications and records management software in a networking environment. Knowledge of Skyward financial and student software programs area a plus.
5. Experience with budgets, accounting, purchasing, or accounts payable functions are a plus.
6. High level of organization, coordination and multi-tasking skills.
7. Administrative Assistant associate degree or 3 years of related job experience preferred.

Applicants can view position details and apply under "Support Staff" on the WECAN website, https://wecan.waspa.org/ , or stop at the Black River Falls School District Office at 301 N. Fourth Street for an application.

The application deadline is September 2, 2022 at 4:00 p.m.

The School District of Black River Falls is an Equal Opportunity Employer.

Help Wanted

Full Time Automotive Repair Technician

Must have clean driving record.
Apply in person.

Brauner's Garage
715-284-4879
N7630 Cty. Rd. E., BRF

LABORER WANTED

$15 to start,
highly motivated
$18 an hour after
90 days and
the option for a
plumbing apprenticeship

Text Brian
715-299-8149

HELP WANTED

Multiple positions available.
Stop by or call to apply.

INWOOD SUPPER CLUB
N9503 Cty Rd K, Hatfield, WI
715-299-1967 or 715-333-6653

Medical Transport Drivers Needed

Bullet Cab is looking for **medical transport drivers** in Adams, Wisconsin Rapids, Stevens Point, Park Falls, Medford & Marshfield. We pay $15 an hour. Company provides its own vehicles. Candidate must be over 25 years of age with a clean driving record and a smartphone. Good opportunity for retirees also. Interested candidates may call **608-797-2511 or 608-397-8974** email: **bulletcab@hotmail.com** **www.bulletcab.net**

LONG DISTANCE MOVING Call today for a FREE QUOTE from America's Most Trusted Interstate Movers. Let us take the stress out of moving! Call now to speak to one of our Quality Relocation Specialists: 888-660-6593 (WCAN)

ABBY VANS – Drivers Needed. $11-$14/Hr. 30-40+ Hours/wk. Vehicle placed at your home. Paid from moment you leave your driveway until the moment you return. Good driving record required. Fill out our online application by going to https://www.abbyvans.com Call 715-743-3364 if you need more information. "An Equal Opportunity/Affirmative Action Employer."

HARD-WORKING man looking for work trimming shrubs, small trees, weeding, sidewalk edging and landscaping, 715-299-0333.

WANTED: CARETAKER for elderly lady, 2 hours in morning and/or 1 1/2 hours in early evening, 715-284-9112.

Join us for a
Celebration of Life
for ***Fred Stai***

The celebration will be held at the Skyline Golf Course in Black River Falls

Saturday, August 27, 2022
from 2:00 - 5:00 p.m.
There will be a short program at 3:00 p.m.

Complimentary appetizers and cash bar
Feel free to share this information with friends and family.

We hope to see you there!
Sandy, Karen and Sarah

THANK YOU FOR SPONSORING THE HANGING FLORAL BASKETS AND YEAR ROUND DECORATIONS IN THE CITY OF NEILLSVILLE

Yearly Donations
- Abby Vans
- Attorney Bonnie Wachsmuth
- Central Wisconsin Broadcasting, Inc.
- Century 21 Gold Key Realty
- Clark Cultural Art Center, Inc.
- Drescher Oil Co.
- Foster Primary Eye Care – In memory of Annabelle Anding, Dr. John, Dr. Martha and Leo Foster
- Gross Chrysler
- Gross Motors, Inc.
- JBC Screenprinting & Embroidery
- JMZ Auto Body
- Marshfield Clinic Family Health Center
- OEM Fabricators
- Russell's of Neillsville
- Schuster-Campman - In memory of John Sikora
- Sniteman Pharmacy
- Unity Bank

Basket Donations
- ALC Pest Control, LLC
- Associated Bank
- Barb Miller – In memory of Kathy Turner
- Citizens State Bank of Loyal
- Dan Herbrand Agency, LLC
- Dee Zimmerman – In memory of James O'Neill, Sr. Founder of our City
- Doris Bakker
- Gesche Funeral Home
- Home Grown Goods Company, Inc.
- Margo Greer – In memory of parents Esther & Gerald Dankmeyer
- Neillsville Improvement Corporation
- Ratsch Engineering Company
- Rural Insurance Company

We would also like to thank the Kiwanis Club for the flower donation for Sniteman Town Square Park

You have all helped to make our city look VERY NICE, and we thank you!

City of Neillsville Beautification Committee

LAST DAYS OF LIQUIDATION SALE! Everything Must Go! Lots left including store fixtures! Woodworkers-Depot.com Mon.-Sat. 8-4, Oneida St., off 41, 2965 Ramada Way, Green Bay 1-800-891-9003 (WCAN)

THE BATHROOM of your dreams for as little as $149/mo! BCI Bath & Shower. Many options avail. Quality materials & professional installation. Senior & Military Discounts Available. Limited Time Offer - FREE virtual in-home consultation now & SAVE 15%! Call today! 1-877-651-1850 (WCAN)

UPDATE YOUR HOME with Beautiful New Blinds & Shades. FREE in-home estimates make it convenient to shop from home. Professional Installation. Top Quality - Made in the USA. Call for free consultation: 877-544-2415 Ask about our specials! (WCAN)

YODER CLASSIC CAR, TRACTOR & MEMORABILIA AUCTION August 27th at 9am N2494 Yoder Lane, Wautoma, WI 54982 RWA: 1977 YoderSold.com (WCAN)

MERRILLAN MASONIC Lodge 279 meetings 1st & 3rd Mondays at 7pm. Closed Jan. thru March.

Thank You

Thank you to **SAV-RITE BUILDING CENTER** for purchasing my market hog at the Clark County Fair. Thank you also to all the contending bidders.

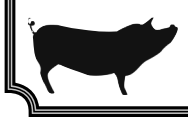

Max Koepp

Thank You

Heartfelt thank you to all for your love and support for our Dad, Gary Fitzpatrick's passing. The beautiful cards, flowers and sharing memories are much appreciated. Special thanks to Buswell Funeral Home for arranging the Military Honors, Flag Ceremony and Bagpiper, Black River Falls Florist, Reverand Marg and L and M Cafe. St Croix Hospice was amazing with their care for him and our family, we can never thank them enough.

The Family of Gary Fitzpatrick.

Thank You

I would like to thank Meadowbrook and staff for the wonderful care they gave to my sister Joanne, I would also like to thank Hospice for caring and making my sister comfortable in her final days, and to Jim Pauley for the good talk he gave at Joanne's funeral. Words cannot express thanks enough.

Randy Hass

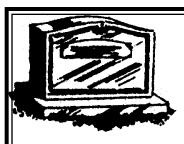

Falls Monument & Distribution, Inc.
Direct from the Quarry Manufacturers to You!

MONUMENTS & MARKERS

N2538 E. Pine Hill Rd., Black River Falls, WI 54615
Marty Olson • (715) 299-7039 Available by Appt.

AND GOD SAYS . . .

One of the things we studied this week in Vacation Bible School was the human brain. I learned several things that I didn't know before.

First, I learned that the human brain has approximately the same number of neurons on the surface of the brain as the Milky Way has stars, almost 100,000 billion. This is important because neurons enable the brain to send and receive signals from the brain.

Second, the human brain sends signals at approximately 250 miles per hour, much faster than the fastest computer made.

Third, the memory in the human brain has unlimited capacity. It can never be filled. Therefore we never have to remove data from our brains in order to learn more things—unlike computers which have limited memory.

Fourth, the folds in the brain provide more surface area so that there can be more neurons so that more information can be received and sent.

Fifth, 80% of the growth of the human brain occurs by the time a person is two years old. That is why the baby has a soft spot in the top of the skull which enables the skull to expand as the brain grows.

The thing is, when I considered this information about the brain, I thought, "Isn't it something, that "evolution," which has no intelligence and creates things purely by accident, can create something so phenomenal as the human brain when our best intelligence can't create a computer with anywhere near the memory of the brain or with intelligence of its own. At least that is what evolutionists want us to believe.

A much better explanation is that we are "fearfully and wonderfully made," (Psalm 139:14) in the image of our creator (Genesis 1:27). To me, it is much easier and takes much less faith to believe in an intelligent Creator than an evolutionary accident to create something so complex and spectacular. I guess the truth is that evolution is really a matter of *blind* faith after all.

For comments, concerns or questions call 715-284-2351.
Column is written by George Jaderston and paid for with donations from supporters.

Due to LABOR DAY We Will Have An EARLY AD DEADLINE

Tuesday, August 30 at 4:00 PM

For issues the week of September 5th for the
Banner Journal, Clark County Press, The Shopper, Arrow Shopper and Trempealeau County Times

Happy Labor Day!

Our Offices Will Be Closed MONDAY, SEPTEMBER 5TH

SERVICE DIRECTORY

YOUR GUIDE TO AREA SERVICES

RIVERSIDE
AUTO & VAN RENTAL
284-4525
1 Mile West of
Black River Falls On Hwy. 54

Rentals Available On Mini Vans, 15 Passenger Vans Full Size Sedans or Economy Cars
•Call For Rates•

New Homes • Garages • Additions • Decks • All Types of Remodeling Siding• Bathrooms • Kitchens • Drywall
Getting the Job Done Right!
JC CARPENTRY
Fully Insured!
Call Bob At
715-533-9241
Trusted By Customers For 28 Years!

24 Hour Wrecker Service & Flatbed Hauling Also

24 Hour Local & Long Distance Damage Free Hauling
We Will Haul You & Your Vehicle Where You Want To Go!!
BRAUNER'S GARAGE & STORAGE
Hwy. E, Hatfield Rd., B.R.F., WI • **PH: 715-284-4879**

SAMPSON
HEATING & AIR CONDITIONING, INC.
126 W. Main St., Hixton, WI
715-963-2921
Sales and Service Since 1959
www.sampsonheating.com
TRANE LENNOX Hydron Module Geothermal Systems
"We Service Most Brands of Heating & AC Equipment"
"Full Sales & Service HVAC Contractor"

BOBCAT SERVICE

• Driveways
• Lot Clearing
• Brush Mowing
Keith Cormican
715-896-0726

SKID STEER RENTAL
Track or Tire Machine, Grapple, Bucket, Forks & Post Hole Digger Attachments
Call 715-284-2697 | Gerdes Fabricating, Inc.

QUALITY SERVICES REMODELING
Painting, Carpentry, Bathroom & Kitchen Remodels, Tile Work & More!
715-333-2069 Office
847-456-7452

JK CLEANING & RESTORATION
• Fire • Smoke
• Emergency Water Removal
• Air Ducts • Carpet
• Tile • Upholstery
•Janitorial
715-743-4448
www.JKclean.com

FULL TILT LAND WORKS
• Food Plots • Brushing
• Pasture Seeding
• Property Maintenance
Carson at 715-299-9312

PROBLEM WATER EXPERT
Rose Water Service
See what your water can be!
• ***FREE WATER TESTING*** •
Water Treatment, Plumbing Services and Hot Water Heaters
Paul Rose, Owner
715-743-2096
RoseWaterService@gmail.com
rosewaterservice.com

STICHERT ROOFING
Insist on an Interlox Roof
• LIFETIME ROOFING •
The Last Roof You Will Ever Need!
715-683-2490

BATHROOM UPDATES
Capaul's Has You Covered
FROM DESIGN TO INSTALL, WE CAN DO IT ALL!
Tile Showers, Cabinets, Flooring, Countertops and Lighting - Get the Bathroom You've Been Dreaming of Now!
715-284-4949
blackriverfalls@capauls.com

CAPAUL'S SINCE 1973
14 W. Jefferson St., Black River Falls
1217 N. Superior Ave.,Tomah
107 E. State St., Mauston
www.capauls.com

RC HEATING & COOLING
Installation & Service in Clark, Jackson & Wood Counties
N1831 State Hwy. 95, Neillsville, WI
Amana Heating & Air Conditioning — LASTS AND LASTS AND LASTS.
715-743-0233

ADVANCED MOBILITY LLC
PROMPT QUALITY SERVICE YOU CAN TRUST
Sales ~ Service ~ Repair ~ Installation
Mobile Scooters • E-Bikes • Battery Replacement
Stair Chairs • Vertical Platform Lifts • Lift Chairs
FREE In-Store Battery Testing ~ 24 Hour Emergency Service
PRIDE MOBILITY — HARMAR AUTHORIZED DEALER
advancedmobilitywi.com
449 N Water St. | Black River Falls
715-456-3557 • 608-698-0082

DMT TREE SERVICE
BLACK RIVER FALLS, WI
Dakota Tennant
(715) 896-6480
Fully Insured Tree Service Offering:
• TREE TRIMMING AND REMOVAL
• STUMP GRINDING
• SNOW PLOWING

Excavator, Bulldozer, Skidsteer & Dump Truck
CASPER FARM SERVICE
Matt at 715-299-7120

Custom HEATING & COOLING, Inc.
· HEATING · PROPANE · COOLING
216 E Division Street
Neillsville, WI
715-743-6109
www.customheating.org
DALE'S Refrigeration & Heating Appliances
Proudly Serving Clark, Jackson and Wood Counties!
RUUD PRO PARTNER

NORDSTROM CONSTRUCTION & LUMBER INC.
101 Tanner St., Melrose
HARDWARE & BUILDING HEADQUARTERS!
LUMBER • PAINTS
WINDOWS • CABINETS
INSULATION • DECKS
ROOFING • SIDING
True Value
608-488-2401
608-488-3467

HODGE CARPENTRY
HIXTON, WI
Residential • Commercial
•New Construction & Remodeling
•Free Estimates
•Fully Insured
•Satisfaction Guaranteed
•Bobcat Services
•Additions • Decks
•Garage Doors • Siding
•Windows • Doors
•Roofing •Drywall
•Pressure Washing
•Sealing Cabins
27 Years Experience
Senior Discounts
715-299-5300

Coulee Region Landscape AND DESIGN LLC
Your local landscape professional.

• Design/Construction
• Retaining Walls/Patios
• Lawns & Planting Beds
• Outdoor Rooms
• Paver Walkways
• Trees, Shrubs, Perennials
• Maintenance & Turf Care
• **Landscape Supplies:** Topsoil, Rock, Mulch
Jason Oslie • 608.797.4473
N5186 St. Hwy. 54, Black River Falls

Gaier CONSTRUCTION
GENERAL CONTRACTOR
BLACK RIVER FALLS
PH: 715-284-9707
www.gaierconstruction.com
VP — RAYNOR
VARCO-PRUDEN PRE-ENGINEERED BUILDING SYSTEMS
GARAGE DOORS & OPERATORS Sales & Service

Call For Service Directory Space
715-284-4304

Merrillan Lions Club

20th Annual Car Show

MERRILLAN LIONS CLUB

August 27th

Gile Memorial Park - Merrillan

LIVE MUSIC
UNCLE RON BAND

DRIVE-IN *movies*



FRIDAY 8/26

12p Check-in starts:
Camping $20/day
Vendor $10/weekend
5p Car Show Pre-registration
Dusk Drive-in Movie- Cars 3
11p Camping check-in ends

COMMEMORATING ROD BURLINGAME, CAR SHOW FOUNDER, 43-YEAR LIONS MEMBER FOR HIS DEDICATION TO COMMUNITY SERVICE

SATURDAY 8/27

8-10a Vendor Set-up $10
10a-12p Car Show Registration $10
11a Pin-up Girl Contest
11a Horse Shoe Tournament $20 ($300 guaranteed to 1st place, $100 2nd)
12p National Anthem
12p Uncle Ron Classic Rock Band
1p Kiddie Tractor Pull
3p Car Show Awards
Dusk Drive-in Movie- American Graffiti

Kids Carnival sponsored by Tent Camp

HORSESHOES 1ST PLACE PRIZE- $300

$20 Bottomless Beer/Root Beer Cups

TROLLEY RIDES



Concessions and Beer Trailer by Merrillan Lions
Picnic & Car Show Info: 715-896-3340 (Bill)

Proceeds benefit Merrillan Lions Club and Gile Park Fund!

Go to STRIDEEVENTS.COM to pre-register and get additional information.

Pin up Girl Contest

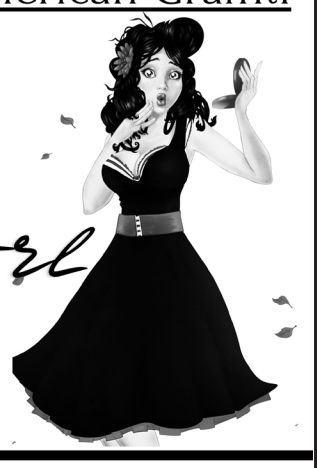

THANK YOU TO OUR SPONSORS



Cisco's Taqueria y Cantina
Best Margaritas in Town!
107 N Main St, Merrillan
715-896-5204

TRI-COUNTY COMMUNICATIONS COOPERATIVE, INC.
Strum & Independence
800-831-0610

Northern Family Farms
W10757 Jeffrey Rd, Merrillan
715-333-2661

DOC's BUNKHOUSE CABINS, CAMPING, & ATV PARK
11702 Elker Rd, Merrillan
715-964-8010

Home Town Storage LLC
715-896-3340

Merrillan Cafe
400 N Washington St, Merrillan
715-333-9200

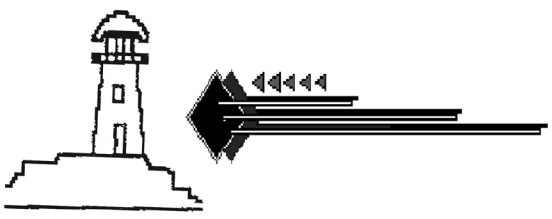

Lighthouse Inn & Sonsalla Heating
200 Diagonal St, Merrillan
715-299-4801



200 N Main St, Merrillan
715-333-2028

TB Toybox Rides
N5856 Hwy 54,
Black River Falls
715-670-0209

The Depot HOTEL & SALOON
403 N Washington St,
Merrillan
715-670-0209

DINING & ENTERTAINMENT

TRIBUTE TO ELVIS
The Logan Ramey SHOW
Sunday, August 28
Advance Tickets $45 or At the Door $50
Buffet Included with Ticket
Buffet/Brunch 11 a.m. - 1 p.m.
Show 1-4 p.m.
Call for advance reservations:
715-387-4161
Check out Logan Ramey Productions: Website • Facebook • YouTube
This event is a fundraiser for the Never Forgotten Honor Flight.
Belvedere Supper Club
For Reservations 715-387-4161
203630 Hwy. 97 North, Marshfield

ALCOHOLICS ANONYMOUS meets at Calvary Lutheran, Neillsville, Monday evenings, 7pm. 1st meeting of the month open meeting. Ph: 715-743-3942

ANDREW BLACKHAWK American Legion Auxiliary Unit 129 meets the 2nd Wednesday of the month at 4:30pm at the American Legion Post129 Building.

AMERICAN LEGION HALL
6 Boon Blvd. • Neillsville, WI 54456 • 715-743-3859
2nd Monday Steak Feed
Mon. Sept 12
5pm - 8pm
Wednesday Steak Sandwiches 11a-1p
Friday Fish Fry 5p-8p
Bar Open Tuesdays and Thursdays 11a-5p

Happy 85th Birthday
(August 29)
Jim
Love, Rosie

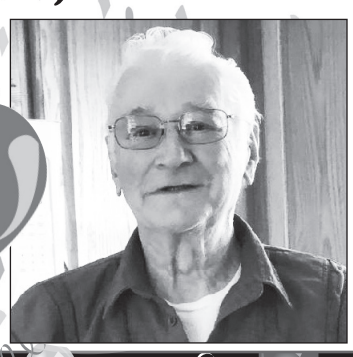

Silver Dome
The Historic Silver Dome Ballroom Presents:
Grammy Award-Winning Country Legends
ASLEEP AT THE WHEEL
With...The Trevor McSpadden & Mary Cutrufello Band and Jake La Botz
SATURDAY, AUGUST 27
(Doors at 5 / Music at 7 / $50 Reserved Seats / $35 Gen Adm)
For tickets go to Eventbrite.com and search Asleep at the Wheel at the Silver Dome Ballroom
PEACE, LOVE & MUSIC FESTIVAL
Fri, Sep 23 - April Fools / Husky Trumpet / 7 pm / $15
Sat, Sep 24 - 12 Bands / 1 pm / $30
Located 5 miles west of Neillsville on US Hwy 10, the Silver Dome Ballroom is on the Nat'l Register of Historic Places.
See silverdomeballroom.net or our Facebook page for more info.

Neillsville Retired Teachers, Staff & Spouses
Annual Not Back to School Brunch
Schuster Park Pavilion
Tuesday, September 6
10:00 AM
Please bring a brunch-type item to share.
Tableware & beverages will be provided.

LOYAL CORN FEST
"CORNtinuing the Traditions"
Celebrate the 63rd Anniversary With Us!
AUGUST 25-28, 2022
www.loyalcornfest.com • Follow us on Facebook #cornfest
Like Trivia? Play Cornfest Quest on Facebook
Questions given out daily until Thursday when the winner will be announced.
Get in on the Corn Fest Raffle & Win Big!
Drawing Held: Fri 9pm • $50, $50, $100
Sat. 9pm * $50, $50, $250
Sun. 4pm • $100, $100, $250, $500, $500
ON THE MIDWAY
The Loyal Ambulance Service Presents....
S & J Enterprizes
Carnival Hours: Fri., Aug. 26 • 5-10pm
Sat., Aug. 27 • 12pm-10pm / Sun., Aug. 28 • 12pm - 4pm
Individual Tickets & Wristbands Will Be Sold on the Grounds Only.
Wristband Time: Sat., Aug. 28, 6pm - 10pm $20
Handicap parking available in the Citizen State Bank parking lot.
Thursday, August 25
6pm: Little Loyal Royalty Coronation
Following Loyal Royalty Coronation
Located at the Loyal American Legion Hall (Admission-Corn Fest Button, can be purchased at the door)
7:00pm: Corn Festival Ecumenical Service at Trinity Lutheran Church. All are welcome to attend.
Thurs.-Sat. GARAGE SALES
Maps available at local businesses
Friday, August 26
6pm: Coin Scramble Citizens State Bank parking lot
7pm: Mini Rods & 2WD Mini Trucks Pulling on dirt track next to Northside Elevator $5 admission/10 & under FREE
8pm-12:30am: LIVE BAND Free Admission!
"Boogie and the YoYoz"
First night Raffle Drawing @ 9pm
Winners posted at Information Booth
Saturday, August 27
8:30am: Jyllibean Dash
9:30am: Spanky's Run/Walk begins on Main St.
12-6pm: Corn on the cob, all-you-care-to eat with Loyal Corn Fest Button (buttons available at corn area and information booth)
12-3pm: Badger State Dirt Flingers Lawn Tractors
12pm: Sign up for 9th Annual Loyal Fire Dept. Bean Bag Tournament, by Loyal Fire Hall, 100% payback. Tournament starts at 1pm.
1-8pm: BINGO at the Lion's Tent
1:00pm Gerald Frese Memorial Horse Pull @ Vita Plus lot
Tractor, Truck & Modified Truck Pull
7pm SHARP:
$10 Spectator Fee
$10 Pit-side Fee. 10 & Under Free
Bring a chair.
LUTHER LEAGUE Food Stands at Clay Track. Saturday Afternoon 12:00 Pit Side Saturday NIght 6pm-10pm Both Sides
9:30pm-1:30am: Live Music
THE BAD DOWNS
Sunday, August 28
7am-11am: Breakfast in the Park
West Side Community Park
Clark County Farm Bureau Pancake Breakfast:
$8 adults, $4 ages 4-11, Free under 4.
All proceeds go to Clark County Farm Bureau Youth Scholarship Fund
12:30pm: Loyal Corn Festival Parade
THEME: "CORNtinuing the Traditions"
NEW: 2:00-6:00pm LIVE MUSIC:
Red Higgins & Freedom Train
12-6pm: Corn on the cob, all-you-care-to eat with Loyal Corn Fest Button (available at corn stand and information booth.)
• Loyal Lions & Loyal Area Historical Society Chicken Stand (next to corn stand) Serving 11-?
• BINGO in the Lion's Tent 1pm-5pm
• Loyal Firefighters Beer Stand
• Loyal American Legion & American Legion Auxiliary Food Stand
• Loyal United Methodist Church Ice Cream Stand
• Loyal Lions BINGO Tent and Pop Stand

DINING & ENTERTAINMENT

Celebration of Life

for Philip "Butch" Abbott Jr.

August 27 11 a.m. to ??

Come and say farewell to a great father, brother, cousin and friend.

In the words of our father: When I Must Leave You "When I must leave you for a little while, please do not grieve and shed wild tears and hug your sorrow to you through the years. But start out bravely with a gallant smile. And for my sake and in my name, live on and do all things the same. Feed not your loneliness on empty days, but fill each waking hour in useful ways. Reach out your hand in comfort and in cheer, and I in turn will comfort you and hold you near. And never, never be afraid to die, for I am waiting for you in the sky!

at...**Deer View**
Straight Out of Hatfield

SENIOR NUTRITION MENU
For Neillsville, Greenwood, Loyal

Mon., Aug. 29: Beef Tips, Garlic Mashed Potatoes, Broccoli, Fresh Fruit, Tomato Juice, Bread & Butter, Muffin, Milk
Tues., Aug. 30: Baked Chicken, Baked Beans, Coleslaw, Pineapple, Dinner Roll & Butter, Tapioca Pudding, Milk
Wed., Aug. 31: Salisbury Steak, Mashed Potatoes w/Gravy, Glazed Carrots, Peaches, Light Rye Bread & Butter, Carrot Cake, Milk
Thurs., Sept. 1: Swedish Meatballs over Noodles, California Blend Veggies, Mixed Fruit, Bread & Butter, Banana, Milk
Fri., Sept. 2: Taco Salad w/Meat, Cheese, Lettuce, Tomato, Onion, Sour Cream w/Fritos and Salsa, Tropical Fruit, 12 Grain Bread & Butter, Milk
Coffee Available at Center

Please Note: Occasionally there may be substitutions to the menu due to shortages from our food distributors.

People 60 years of age and older are encouraged to use the Nutrition Program. Please call **24 hrs.** ahead to reserve or cancel a meal for the following centers: **Greenwood/Loyal** 9:30am - 1pm 715-456-2905 (Sharon). **Neillsville** 10am-1pm 715-743-3177. If no answer at the above telephone numbers, please call the ADRC Office at 715-743-5166 or 1-866-743-5144. **Meal reservations and cancellations are needed by NOON (12PM) one business day in advance.**

The suggested contribution donation per meal is $4.00. Thank you.

All menu items are prepared in kitchens that are not allergen-free. We cannot guarantee that food allergens will not be transferred through cross-contact.

AD DEADLINE WEDNESDAY AT 4 PM

— 39TH ANNUAL —
Draft Horse Pull
3 Miles East of Mondovi on Hwy. 10
Sun., Sept. 4, 11AM

3 CLASSES OF DRAFTS
— Heavies pull first —
Calcutta - Bid on Your Favorite Team!
Charcoaled Chicken • Ice Cream
Nachoes • Ice Cold Beer & Drinks

Puller Awards in the Pavilion
(Immediately after the Pull!)
Stay & enjoy all the entertainment!
Bring the family for a great day with "Lots of Horsepower!"

HORSE SHOW: Sat., Sept. 3, 10:30AM

LOOMIS LAZY L TACK & TRAILERS
715.926.5309
www.LazyL.com





WCAN (WISCONSIN Community Ad Network) and/or the member publications review ads to the best of their ability. Unfortunately, many unscrupulous people are ready to take your money! PLEASE BE CAREFUL ANSWERING ANY AD THAT SOUNDS TOO GOOD TO BE TRUE! For more information, or to file a complaint regarding an ad, please contact The Department of Trade, Agriculture & Consumer Protection 1-800-422-7128 (WCAN)

WESLEY FINANCIAL GROUP, LLC Timeshare Cancellation Experts Over $50,000,000 in timeshare debt & fees cancelled in 2019. Get FREE informational package & learn how to get rid of your timeshare! FREE consultations. Over 450 positive reviews. CALL 844-374-2565 (WCAN)

AMERICAN LEGION Post 200 meets the first Thursday of each month from February through December at 7pm.

ATTENTION MEDICARE RECIPIENTS! Open Enrollment for Medicare health plans is here! Call our licensed insurance agents for an affordable quote for your needed coverage. Call for a no obligation free quote now! 855-686-2201 (TTY: 711) (WCAN)

DENTAL INSURANCE. From Physicians Mutual Insurance Company. Coverage for (350+) procedures. Real dental insurance - NOT just a discount plan. Don't Wait! Call now! Get your FREE Dental Information Kit with all the details! 855-807-9516 www.dental50plus.com/wicommunity #6258 (WCAN)

MOBILEHELP, AMERICA'S Premier Mobile Medical Alert System. Whether you're home or away, for safety and Peace of Mind. No Long Term Contracts! Free Brochure! Call Today! 1-855-491-0732 (WCAN)

STROKE & CARDIOVASCULAR disease are leading causes of death, according to the AMERICAN HEART ASSOCIATION. Screening can provide peace of mind or early detection! Contact Life Line Screening to schedule your screening. Special offer - 5 screenings for just $149! Call 1-888-675-5048 (WCAN)

UP TO $15,000 OF GUARANTEED LIFE INSURANCE! No medical exam or health questions. Cash to help pay funeral & other final expenses. Call Physicians Life Insurance Company 844-433-5898 or visit www.Life55plus.info/wcp (WCAN)

VIVINT. SMART SECURITY, PROFESSIONALLY INSTALLED One connected system for total peace of mind. FREE professional installation! Four FREE months of monitoring! Call now to customize your system. 1-855-756-2112 (WCAN)



Lincoln AC-H-M
21st ALL SCHOOL REUNION
September 4, 2022
At Castle Hill Supper Club

All who attended Alma Center, Humbird or Merrillan Schools are invited. Social Hour/Registration begins at **10:00 a.m.** Buffet Luncheon is at **12:30.**
Walk-ins are welcome.

$20 PRE-REGISTER
$25 AT THE DOOR

Make checks payable to: **All School Reunion**
Send to: Marion (Calkins) Mayers
W10901 Calkins Road, Humbird, WI 54746
Questions, call 541-226-7877







PROTECT YOUR CAR AGAINST "OOPS" AND "OH NO"

With customizable coverage to match your needs and budget — plus tools, tips and discounts to help keep costs down — I'll help protect your car against the unexpected. Unique insurance designed to fit your unique life. So you can stay fearless.

Let's find auto insurance that fits you. Contact me today.



Scott Schmidt, Agent
409 E Division St
Neillsville, WI 54456
(715) 743-2211
sschmid1@amfam.com

AMERICAN FAMILY INSURANCE

American Family Mutual Insurance Company, S.I. & its Operating Companies
6000 American Parkway, Madison, WI 53783 ©2020 018107 – 2/20 – 15576655

Let Your Words Do The Talking In The...

CLASSIFIEDS

Up To 15 Words For $9.00

25¢ For Each Additional Word

715-284-4304

GROSS Neillsville
CHEVROLET BUICK GMC CADILLAC DODGE Jeep RAM

404 E. Division St.,
Neillsville, WI 54456
Toll-free: 888-743-3207
grossauto.com

2019 CHEVY TRAVERSE LT



- 6 cyl. 3.6L
- Rear View Camera
- Heated Seats
- Remote Start
- 111,713 Miles

$26,880

R21-461

Over 300 vehicles at www.grossauto.com

APPLIANCE LIQUIDATION Sale

Russell's OF NEILLSVILLE

1008 E Division St. (715) 743-4742

Over 400 Appliances IN-STOCK

4 DAYS ONLY

Wednesday, August 24th 8:00AM-8:00PM

Thursday, August 25th 8:00AM-8:00PM

Friday, August 26th 8:00AM-8:00PM

Saturday, August 27th 8:00AM-6:00PM

Not some, but ALL of our Appliances are on sale!

0% INTEREST for 18 MONTHS

Speed Queen
Whirlpool CORPORATION
AMANA
KitchenAid
MAYTAG
LG Life's Good

FREE FINANCING WITH APPROVED CREDIT

FREE LOCAL DELIVERY

FREE SELECT SET-UP

Full Service Department

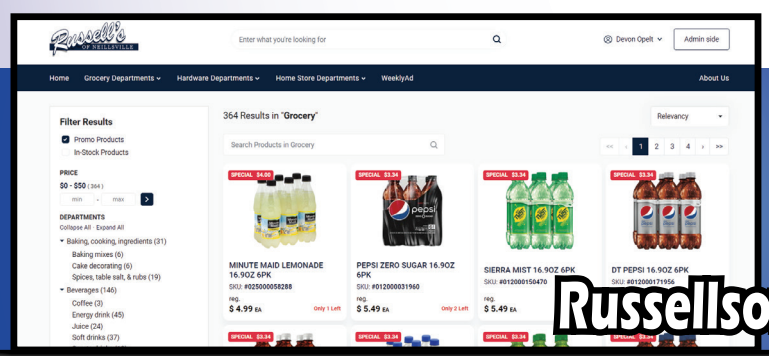

See all these great deals & more at Russellsofneillsville.com

Washers Dryers Refrigerators Freezers Dishwashers Microwaves Ranges