Anderson Financial



Financial Planning
Take the worry out of your financial future - PLAN

Call to schedule a complimentary appointment
715-446-4500
www.andersonfinancial.net

OFFICE LOCATIONS:
400 Harrison St., Black River Falls, WI 54615
201 Main St., Suite 730, La Crosse, WI 54601

Securities offered through Equitable Advisors, LLC, member FINRA, SIPC. Investment advisory products and services offered through Equitable Advisors, LLC, an SEC-registered investment advisor. Annuity and insurance products through Equitable Network, LLC. Anderson Financial is not owned or operated by Equitable Advisors or its affiliates. PPG-154707(6/21)(exp 6/23)

The SHOPPER

Monday, August 29, 2022
Vol. 31, Issue 35

CONTACT INFORMATION:
409 East Main Street
Black River Falls, WI 54615
PH: (715) 284-4304
~ ~ ~
Covering Jackson and Clark County

PRE-SORTED STANDARD
U.S. Postage PAID
Black River Falls, WI
54615
Permit No. 221
Carrier Presorted

Largest Crystal Selection in the Area!
KARMA NEW & USED
224 Main St., Black River Falls, WI
OPEN 10AM-5PM 7 DAYS A WEEK
507-261-4528 • 715-670-0727

LABOR DAY WEEKEND

THE PEDDLER'S WIFE

Located at 101 Sand Prairie Road, Hixton, WI

FLEA MARKET

September 2, 3, 4, 5

8 AM til Close

New Vendors Welcome!

The store will be open and full of new items antiques, vintage, crafts, SAND CREEK BEER and TENBA WINE and BRAMBLEBERRY WINE. You can enjoy one while you shop inside or outside.
Call 715-963-0104 w/Questions

FOOD VENDOR: **Pearls Gone Wild**

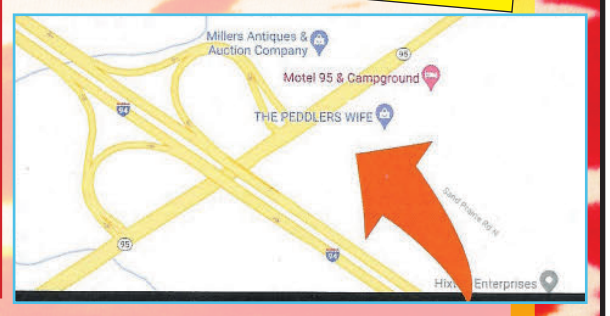

HIXTON VOLUNTEER FIRE DEPARTMENT

THIRD ANNUAL CAR SHOW

Sunday, Sept. 4

All Makes, Years, Models, Cars, Trucks, Tractors, Motorcycles Welcome!

9 AM - 3 PM

Admission/Entry Fee: Freewill Donation
For more info: Call 715-896-0156



Support Your Local Fire Department!
All proceeds benefit the Hixton Volunteer Fire Dept.

Hixton/Taylor American Legion Fundraiser Will Be Selling Food 11AM-1PM or Until Gone

FUNDRAISING SUNDAY ONLY DURING THE CAR SHOW

Come and Check Out Our Fall Mums!

Autumn Philodendrons

On Special $12.99

Starting 8/31/2022 While Supplies Last

Limited Supply

Our Summer Sidewalk Sale Continues 60% OFF

Falls Florist & Greenhouse

7th & Main Street On Top Of The Hill
Black River Falls, WI
PH: 284-2821

AUGUSTA BLUEBERRIES

Open Labor Day 10am - 2pm
Fall Berries are Ready!

Open Fri. 8am - Noon
Sat. & Sun. 8am - 4pm

Call 612-850-9852 for current info

Facebook or www.augustablueberries.com
7 miles East of Augusta, off Hwy 12

HORIZON
Spray Foam Insulation
Levi L. Miller, Jr
Owner
W12420 Cut Off Road, BRF, WI 54615
Competitive Prices • Flexible Schedule

AMERICAN HERITAGE GIRLS®
FAITH | SERVICE | FUN

Open House

TUESDAY, SEPTEMBER 6TH
5:30 to 7:00 PM
PARKVIEW CHURCH
115 North 14th Street Black River Falls WI 54615

"The American Heritage Girls Program enables a girl to grow in her FAITH, cultivate a heart for SERVICE, and have more FUN than she can imagine!"

All girls between the ages of 6 and 18 are welcome.

www.americanheritagegirls.org

CAIN'S ORCHARD

OPENING FOR THE SEASON

Beginning Friday September 2nd Cain's Orchard will be open with ready picked early apples, Pick-Your-Own Sommerset Grapes and U-Pick Elliot Blueberries.

September 2nd - September 5th
Come celebrate an outdoorsy Labor Day! Go Elliot blueberry picking. Pick Sommerset grapes. Family fun on our Free Scenic Nature Trails with Trail Bingo and an Apple Scavenger Hunt! Play and picnic area!

Duchess, Zestar, State Fair and Whitney Crab apples available in the Retail Shop. Many tasty new food products.

Fall Hours September 2nd through October are 9 AM - 6:30 PM 7 days per week.

Phone: 715-963-2052 for updated apple and blueberry info or follow us on www.cainsorchard.com or Facebook
Location: I-94, Hixton Exit 105, ¾ mile east of Hixton on Hwy. 95. Turn onto North Branch Rd., ¾ mile to W13885 Cain Rd.

RING LOST in BRF. Ladies ring w/gold band, set w/diamonds and sapphires, great sentimental value, 715-284-4248.

BEEF: ALL cuts available, farm raised on pasture, some corn to finish. Kind's Kattle, 715-743-6940, text 715-937-5561.

ELIMINATE RISING fuel costs. Clean, safe and efficient wood heat. Central Boiler Classic Outdoor Wood Furnace. Heats multiple buildings. Available in dual fuel ready models. Call today. Wood Sales & Service, N5931 Hwy 54 W, Black River Falls. 715-284-9438

FOR SALE: Dry, split, oak firewood, easy access, $50 for generous facecord. You haul. 715-743-4045.

FOR SALE: Rainbow vacuum cleaner, gently used, $800, 715-284-1270.

SAVE THIS Ad. Seasoned Hardwood firewood for sale. Mostly oak, $65/facecord, u-haul. Danny Hagen. Corner of Cty. G & State Hwy. 121, York, WI. 715-984-2510.

WANTED TO RENT: Deer hunting land for 2022 season. Call Howie, 608-576-1722

TOP CA$H PAID FOR OLD GUITARS! 1920-1980 Gibson, Martin, Fender, Gretsch, Epiphone, Guild, Mosrite, Rickenbacker, Prairie State, D'Angelico, Stromberg & Gibson Mandolins/Banjos. 844-262-6174 (WCAN)

USED CORONADO wood burning space heater, 26"Wx17"Dx44"H, brown, $100 OBO. Used Cub Cadet 1042 zero turn riding lawn mower, 42-inch cut, 18.5 hp engine, not used in several years, FREE. 608-386-1475

CHESAPOO PUPS Born July 4, Smart Friendly & cute! Vet Checked/shots, Farm Raised No Sun calls 715-257-7950 (WCAN)

FOR SALE: Parakeets, male and female. For more information call 715-299-2422.

GOLDENDOODLE & AUSSIEDOODLE PUPS shots/ wormed/dews, Vet Checked Can Deliver $600-$1400 715-255-2661 (269146) (WCAN)

PUREBRED GERMAN Shepherd puppies for sale, ready to go, vet-checked, first shots, dewormed, black and tan, parents on site, Neillsville, 715-937-3770.

DO YOU HAVE ITEMS TO SELL? .... GET RESULTS! Affordable advertising that fits your budget! Reach OVER 300,000 homes! Place your ad in MANY weekly Wisconsin Shoppers & Buyers' Guide papers for as low as $36.00 Call today! Publishers Development Service, Inc. (PDS, Inc.) 1-800-236-0737 www.pdsadnet.com

The Shoe Box
BLACK EARTH, WI
Hwy. 14, Black Earth
608-767-3447

10% OFF ANY SINGLE PAIR
EXP 09-30-22

The Shoe Box
THE BARGAIN BOX Shoe Box

Redeemable at both locations

Mon-Fri 9-7
Sat 9-5 • Sun 10-5

Jackson County Annual Farm Bureau Meeting

September 11, 2022 at 12:30 PM

Kling Party Barn, Taylor, WI
W15300 Relyea Ln., Taylor, WI 54659

This meeting is open to voting Jackson County Farm Bureau members and family.

We will be doing our annual meeting and having a meat raffle.

Hidden Valley Greenhouse

Fall Mums NOW BLOOMING & Ready to go!

Many colors to choose from!

FARM FRESH EGGS!

Levi & Katie Miller
W12420 Cutoff Rd., BRF, WI 54615

• ATTENTION •
Sniteman Pharmacy Is Changing Their Weekend Hours

EFFECTIVE SEPTEMBER 3RD

Our new weekend hours are as follows:
Saturday ~ 8:30am - 12:00pm
Sunday ~ 8:30am - 11:00am

N3708 River Ave, Ste. A,
Neillsville, WI 54456
(715) 743-3500
www.snitemanpharmacy.com

SNITEMAN PHARMACY EST. 1882

DON'T MISS
Black River Youth Hockey registration!

If you have not yet registered, you can register online or come to our in-person registration on Aug. 31 from 5-7pm

FOR SEASON 2022-2023

If registered before 9/1 for the U14, U12, or U10 level you will receive a $50 discount making the cost to you $150. New this season ALL kids registering at the 8 age level and under level for Black River Youth Hockey is free.
USA hockey registration fees are still required at all age levels.

If your skater is needing equipment to use for the season you can come to the in person registration on 8/31 and have your skater fitted that night. A deposit check in the amount of $100 will be required to use the equipment and you will get your check back when the equipment is turned back in at the end of the season.

Any questions please feel free to reach out to a board member through the Black River Youth Hockey Association website at

BlackRiverYouthHockey.com

TIGER HOCKEY

Automotive & Farm Equipment Needs

STOP IN AND CHECK US OUT!
• Belts • Hoses • Ag Bearings
• Ag Sprockets & Pulleys
• Chain & Sprockets

You'll Find it at CARQUEST

C & J Auto & Machine
If you can't find it, call us and we will!

123 N. Main Street, Loyal, WI • 715-255-8543



2006 HONDA Civic, 2-door, little rust, runs good, great gas mileage (35-40 mpg), good tires, new battery. Used as work vehicle, 222,000 miles. $1800 OBO, 715-299-0456.

45TH ANNUAL AUTO PARTS SWAP MEET & CAR SHOW! Sept. 23-25, Jefferson Co. Fair Park, Jefferson, WI. 3 Day Swap Meet & Car Corral! SHOW CARS Sat/Sun Only. DEMO DERBY Sun. Sept 25th NOON; Adm. $10, No Pets. Fri. 10-6pm, Sat., 6-4pm, Sun. 6-3pm, 608-244-8416, madisonclassics.com (WCAN)

ATV FOR Sale w/plow, $4,000 OBO 715-964-7723.

MELCHER MATTI American Legion Post 320 meeting 3rd Monday of each month Mentor Town Hall.

NORTHWOOD VET SERVICE LLC
Your hometown veterinary clinic.
N6630 County Rd. A
Black River Falls
715-284-4424
Our Mission at Northwood Vet Service is to provide high quality personal veterinary care to our patients big and small.

Supports the
JACKSON COUNTY FARMERS MARKET
WE Grow It

$2.00
Enjoy $2 Off the purchase of any product at the Jackson County Farmers Market located on Diploma Drive in Black River Falls.
Offer valid for 9/1/2022 & 9/3/2022 only. 1 coupon per person, per week.
Offer valid for first 60 coupons presented only.

DONATE YOUR CAR or TRUCK to HERITAGE FOR THE BLIND. Free 3-Day Vacation. Tax Deductible. Free Towing. All paperwork taken care of! CALL 844-374-3067 (WCAN)

CLEARVIEW GREENHOUSE
Chris & Sovilla Borntreger, Owners • Located 5 miles east of Beaches Corner or 18 miles west of Black River Falls at N3902 N. Steine Rd., Ettrick
Hours: 8am-6pm Mon.-Sat.; Closed Sundays & All Christian Holidays
Fall mums are blooming, ready to go now!
We also sell Cedar Lawn Furniture!
DRIVE A LITTLE, SAVE A LOT!
Different colors to choose from!

Celebrating Community Giving

Join us for the Black River Falls Area Foundation's ANNUAL

"Friends of the Foundation" LUNCHEON BUFFET and HONORARY TRIBUTE TO Gil Homstad



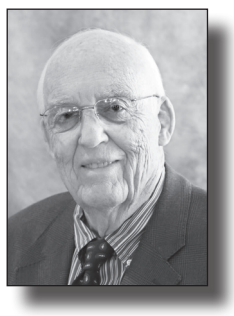

Gil was instrumental in establishing the Foundation, was a member of its original Board of Trustees, and served as Chairman of the Board for 36 years.

Tuesday, September 20th, 2022
11:30 am to 1:00 pm
Skyline Golf Course, Black River Falls, WI

Please come and help us recognize Gil for all he has done for our community! You are also invited to become a 2022 FRIEND of the Foundation with a contribution of $100 per person.

The Foundation's annual FRIENDS Luncheon is our only fundraising event of the year and 100% of the donations are used to fund grant requests. Due to the pandemic, 2020 and 2021 were the only years, since the organization of the FRIENDS group 26 years ago, that no luncheon was held. Fortunately, your generosity continued throughout those years and made an important difference in our ability to make needed grants to area organizations. Thank you! We look forward to celebrating with you at our September 20th luncheon. Our 2022 FRIENDS gathering will be dedicated to honoring Gil Homstad, the man who made the Foundation vision a reality 36 years ago. We invite Gil's family, friends, co-workers, and anyone he has touched with his wisdom, guidance and philanthropy to join us in thanking him for all he has done for our community.

FRIENDS donations and all donations previously made in recognition of Gil's service to our community will be acknowledged in our Annual Report and at the 2022 FRIEND'S Luncheon.

Donations to the Foundation allow you to help the most community members possible through our many grants to local non-profit organizations. Your generous gifts created, sustain and help the Foundation to grow. If you would like to make your annual FRIENDS donation and/or a special donation in Gil's honor, your gift will be greatly appreciated.

Please RSVP by September 6th.
If you have any questions, please contact
Julie Murray: ExecutiveDirector@brfareafoundation.org • 715-284-3113

BLACK RIVER FALLS AREA FOUNDATION

The Shopper, Banner Journal & Clark County Press
409 EAST MAIN STREET
BLACK RIVER FALLS WI 54615
(715) 284-4304
ADVERTISING DEADLINE
Tuesday @ 4 p.m.

Waumandee STATE BANK
"Always at your service"
Closed September 5



On this day we celebrate all American workers.

Our online services are available any time:
Mobile Deposit
Mobile & Online Banking
Bill Pay, Zelle, & Debit Card Controls
WSB
Download on the App Store
GET IT ON Google Play
www.waumandeebank.com

Waumandee
Arcadia
Black River Falls
Blair
Durand
Fountain City
Mondovi
Whitehall
Member FDIC

This Week's Specials • This Week's Specials • This Week's Specials

- **Tyson Fully Cooked Chicken Patties,** 5 lbs. **$8.45**
- **Simplot Hash Brown Patties** 5 lbs. **$9.95**
- **Jimmy Dean Sausage, Egg & Cheese Breakfast Nuggets** 27 oz. **$4.95**
- **Original Philly Beef Sandwich Slices,** 10 lbs. **$26.90**
- **Jimmy Dean Original Pork Sausage Links,** 28.8 oz. . . **$3.80**
- **Split Chicken Breasts** 2.5 lbs. **$6.35**
- **Grilled Cooked Sliced Beef** 2.5 lbs. **(Case of 4 $29.00)** . . **$7.95**
- **Applegate Natural Sliced Pepperoni,** 5 oz. **(Case of 12 $9.90)** . . . . . **90¢**
- **Jimmy Dean Original Pork Sausage Crumbles,** 9.6 oz. **(Case of 6 $9.00)** **$1.65**
- **Tyson Roasted Chicken Breast Strips,** 9 oz. **(Case of 8 $18.70)** **$2.55**
- **Di Lusso Havarti Cheese** 5 lbs. **$12.95**
- **Kraft American Sliced Cheese** 5 lbs. **$12.75**
- **Original Velveeta Cheese** 2 lbs. **$5.95**
- **Richfield Farms Creamy or Crunchy Peanut Butter** 4 lbs. **(Case of 6 $32.70)** . . . **$5.95**
- **Condensed Soup: Tomato, Vegetable, Chicken & Rice, Chicken Noodle, Cream of Chicken, Cream of Mushroom, Cream of Broccoli & Cheese,** 10.3 oz. - 10.7 oz. **(Case of 24 $25.30)** **$1.15**
- **Baskin Robbin Love Potion (Raspberry Ice Cream with Dark Chocolate Pieces)** 3 gal. **$18.95**

Rainbow Reflections Discount Groceries

715-229-4336

Hwy 29 to E. North 1 mile to Willow Rd. 2 miles West to Pelsdorf 1/4 mile South

N14778 Pelsdorf Ave., Curtiss

Mon.-Fri.: 8 a.m.-7 p.m.: Sat.: 8 a.m.-5 p.m.

125305

LONGWOOD GARDENS

Greenhouse & Nursery & Garden Center

Thousands to choose from **Mums** **Grasses**

Mulch Perfect for your flower garden or decorative needs. We have four color varieties available.

715-229-9830

3 miles South of Withee on Highway 73

M-Sat 8 am-5 pm, Closed Sundays

125452

THINGS THAT GROW GREENHOUSE -N- PRODUCE

W1150 State Hwy. 98, Loyal

(5 miles east of Loyal, 4 miles west of Spencer)

Ready for Fall!

- Fall Mums & Grasses
- Fall Mum Combo Planters
- Fall Daisies

NEW! Fall Potted Plants & 6" Mums

We Do Custom Planting!

Give Your Planters a Fresh Fall Look!

Coming Soon... Pumpkins, Gourds, Squash, Straw Bales

Hours: Mon.- Fri. 8am - 8pm Sat. 8am - 6pm Sundays CLOSED

PW PROVEN WINNERS

Open on Labor Day

Fall Mums

- Fall Planters
- Mum Baskets
- Fall Decor
- Asters
- Daisies
- Sedums
- Grasses
- Flowering Kale
- Fern Baskets
- Houseplants
- Succulents
- Mini Garden Items
- Shrubs & Evergreens
- Fruit, Shade and Ornamental Trees

Hardy Hibiscus A Show of "Dinner Plate" Blooms! 9 Colors to Choose From

Plant Trees & Shrubs for Fall

Check out Our Shrub Yard!

Very large selection of shrubs & perennials

"Where flowers bloom!"

715-229-4746

FRENCHTOWN GREENHOUSE, LLC

2.2 miles north of Hwy. 29 at N15315 Frenchtown Ave., Withee, WI

HOURS: Mon.-Sat. 8 a.m.-6 p.m.; CLOSED SUNDAY

125143

Pavement Consulting Services, LLC

715-271-2829

pavementconsultingllc@gmail.com

FREE ESTIMATES!

EXCAVATING • PAVING

CRACK FILLING • SEALCOATING

INFRARED HEAT PATCHING

CONCRETE • LINE PAINTING

2133 Hogeboom Ave. Eau Claire, WI 54701

UPDATE YOUR HOME with Beautiful New Blinds & Shades. FREE in-home estimates make it convenient to shop from home. Professional Installation. Top Quality - Made in the USA. Call for free consultation: 877-544-2415 Ask about our specials! (WCAN)

ATTENTION MEDICARE RECIPIENTS! Open Enrollment for Medicare health plans is here! Call our licensed insurance agents for an affordable quote for your needed coverage. Call for a no obligation free quote now! 855-686-2201 (TTY: 711) (WCAN)

DENTAL INSURANCE. From Physicians Mutual Insurance Company. Coverage for (350+) procedures. Real dental insurance - NOT just a discount plan. Don't Wait! Call now! Get your FREE Dental Information Kit with all the details! 855-807-9516 www.dental50plus.com/wicommunity #6258 (WCAN)

LONG DISTANCE MOVING Call today for a FREE QUOTE from America's Most Trusted Interstate Movers. Let us take the stress out of moving! Call now to speak to one of our Quality Relocation Specialists: 888-660-6593 (WCAN)

MOBILEHELP, AMERICA'S Premier Mobile Medical Alert System. Whether you're home or away, for safety and Peace of Mind. No Long Term Contracts! Free Brochure! Call Today! 1-855-491-0732 (WCAN)

BLACK RIVER Stitchers meet the 4th Tuesday of every month at the Jackson Electric building in Black River Falls at 6:30pm.

TRUCKS 2012 Ford F150 54k miles Like New $22,500; 2011 Chev 1500 New Transmission/ Engine, Awesome $13,950; 2002 Dodge 3500 Cummins 146k miles $14,650 920-878-0005 (WCAN)

YOUR CAR, BOAT OR MOTORCYCLE helps Rawhide provide mental health services that redirect local Wisconsin youth & adults from harmful decisions. Donate Today! 888-653-2729 (WCAN)

DON'T LET THE STAIRS LIMIT YOUR MOBILITY! Discover the ideal solution for anyone who struggles on the stairs, is concerned about a fall or wants to regain access to their entire home. Call AmeriGlide today! 1-888-686-1458 (WCAN)

NEILLSVILLE GUN SHOW Sept. 2 & 3, American Legion Post 73, #6 Boon Blvd. Fri: 3-8pm, Sat: 9am-4pm BUY-SELL-TRADE-BROWSE!! We Pay Cash for Guns & Related Items. $5 Adm. Info 608-548-4867 (WCAN)

PLYMOUTH FURNITURE: QUEEN MATTRESSES FROM $199 40 Styles on Display! All Sizes Avail. PlymouthFurnitureWI.com 2133 Eastern Ave Plymouth WI 920-892-6006 Open Daily (WCAN)

BRATS... HOT DOGS... & BURGER... OH MY!

Available at our on-farm Beef Store!

Marth Homestead Farm

N4263 County Rd G, Neillsville • Call/Text **715-937-1323**

Russell's OF NEILLSVILLE

1008 E Division St. Neillsville 715-743-4742

Hardware, Grocery, Appliances, Furniture, Flooring, Cabinets, Countertops & more... ..all at *Your Better Living Store*

OAK FIREWOOD FOR SALE

Clean, dry oak firewood ONLY $75 a face cord.

Delivery available by request, ask for details.

Call or text Bill at 715-299-0421 or call 715-284-5992

CLOVERDALE COUNTRY STORE

STORE HOURS: Mon. - Fri. 8:30am-6:30pm • Sat. 8:30am-4pm • CLOSED SUNDAY

2 MILES SOUTH OF CURTISS ON HWY. E • 715-223-4797

We accept: SNAP/EBT Cards

CLOSED SEPT. 5 LABOR DAY

- **Polska Kielbasa** Frozen 42 oz. . . . . only **$4.89**
- **Summer Sausage** Original 20 oz. **$2.99**
- **Turkey Pastrami** Frozen 4 lbs. . . . . only **$1.29** a lb.
- **PayDay Candy Bars** 7.49 oz. . . . . **89¢**
- **Cheddar Cheese** w/Peppercorns 3 lbs. . . . . **$1.49** a lb.

OPEN MONDAY - FRIDAY 8:30-6:30 • SATURDAY 8:30-4:00

- **Bacon** Sliced - Frozen 16 oz. . . . . only **$2.89**
- **Bacon** Hickory Sliced - Frozen 12 oz. . . . . only **$1.79**
- **Sausage Roll** Regular Reduce Fat - Frozen 12 oz. . . . . only **79¢**
- **Sausage Links** Fully Cooked - Frozen 5.2 oz. . . . . only **79¢**
- **Chicken Breast** Stuffed - Frozen . . . . . only **$1.29** a lb.
- **Hot Dogs** Angus Frozen 15 oz. . . . . only **$1.59**
- **Black Forest Ham** End - Trims - Frozen . . . . . only **89¢** a lb
- **Fish Sticks** Breaded - Frozen 19 oz. . . . . only **$3.49**
- **Ham Steaks** Thick Cut - Frozen . . . . . only **$1.49** a lb
- **String Cheese Mozzarella** 6 oz. . . . . only **69¢** Case 12-6 oz. . . . . only **$6.90**
- **Muenster Cheese** 5 lbs. . . . . only **$2.29** a lb.
- **Extra Melt Yellow American Cheese** 5 lbs. . . . . only **$7.49**
- **Pepper Jack Cheese** 3 lbs. . . . . only **$1.29**
- **Butter** - Unsalted Quarters 16 oz. . . . . only **$2.69**
- **Bologna or Cotto Salami** Sliced - Frozen 16 oz. . . . . only **$1.49**
- **Roast Beef** Cajun- Frozen 6 lbs. . . . . only **$1.79** a lb.
- **Ham Quarters** Brown Sugar - Sliced Frozen . . . . . only **$1.59** a lb.
- **Cocktail Smokies** Frozen 36 oz. . . . . only **$1.99**
- **Bath Tissue** 6 rolls. . . . . only **$2.29**
- **Marshmallows** Mini 10 oz. . . . . only **79¢**
- **Beef Jerky** Original Peppered Teriyaki 10 lbs. . . . . only **$6.90** a lb.
- **Peanut Butter Sauce** 4.5 lbs. . . . . only **$2.99**
- **Whole Cashews** Salted 6.5 oz. . . . . only **99¢**
- **Pollock Fillets** IQF Skinless-Boneless Frozen 10 lbs. . . . . only **$3.49** a lb.
- **Beef Franks** Frozen Fully Cooked - Gluten Free 5 lbs. . . . . only **$5.99**
- **Ham Patties** Frozen 5 lbs. . . . . only **$5.49**
- **Pork Roll** Fully Cooked - Sliced Frozen 5 lbs. . . . . only **$4.89** a lb.

In-store only, we reserve the right to limit quantities.

ASPHALT PAVING & SEALCOATING
D&D CONSTRUCTION
715-533-1742 • AUGUSTA
Ask about our Sept. Specials!
COMMERCIAL & RESIDENTIAL | SENIOR DISCOUNTS
PARKING LOTS • DRIVEWAYS
HOT CRACK FILLING • PATCHING
FREE Estimates | All Work Guaranteed

SEALCOATING
• CRACK FILLING • PATCHING
• LINE STRIPPING • CLEANING
FREE Estimates!
SATISFACTION GUARANTEED!
Call us today for your residential or commercial job!
Seal-A-Drive
715-797-6670

BUFFALO LUMBER AND TIE CO.
NOW BUYING: STANDING TIMBER
OR CUT LOGS
WALNUT, HICKORY, HARD AND RED MAPLE,
WHITE AND RED OAK
Dave Kulesa - Buyer 608-863-0794
Eric Pulkinen - Buyer 608-863-6939
Derrick Broeckel- Buyer 608-863-5667
Jeff Fechner- Rsrc. Mgr. 608-434-0000
S2941 Indian Creek Rd., Fountain City, WI 54629 • 608-687-7681

GRANTON/CHILI Senior Citizens meets 2nd Thursday of every month with a 12 noon potluck at the Sportsman's Club.

JC RECYCLING Center open Wed. 7:30am-3pm; Sat. 8am-2pm. Located behind former Jackson Electric Bldg.

LAST GARAGE Sale "Ever", Sept. 2-3, 449 River Drive, BRF, Look-make offer. Winegard dish system, oak hutch, tow bar with cables, 2 bike racks, dining table 6 chairs 2 leaves, radial arm saw, kitchen appliances, blaze orange jacket and pants, Jensen under water week mower, fishing stuff, tools, books, much more.

MULTI-FAMILY Garage Sale Sept. 2 to Sept. 4, 3 miles south of Taylor (corner of Kennedy Rd. & County Rd. N) 8am to 6pm. Household items, clothing, Longaberger, holiday decor, books, packing materials & more.

TWO LARGE Rummage Sales: 229 & 230 Lower Falls Drive, BRF, Thursday and Friday, 9/1 & 9/2 (8:30-5) and Saturday, 9/3 (8:30-?). Lots of name-brand children's clothes & shoes-all sizes boys and girls, adult clothes & shoes, hunting clothes and items, queen size bed, girls bike, many wedding items, wedding dress, men's wedding ring, Halloween costumes and items, kitchen items, and much more.

ESTATE/RUMMAGE SALE Saturdays and Sundays (10am-6pm), W10019 Levis Creek Rd., BRF. Household, patio, tools. No early access.

GARAGE SALE N9452 Beede Rd, Merrillan, Friday, Saturday and Sunday - Labor Day weekend 8a-4p. Includes many household items, depression glass, fire king glassware and other antiques, some clothing, generator, surround sound system, ATV trailer, rear seat with storage for ATV, weedeaters, deer stands, miscellaneous tools and much more.

HATFIELD FUN FLEA MARKET & CRAFT SHOW Sept. 3rd, 4th & 5th Info: 608-989-2275

HATFIELD GROUP Yard Sale, Deer View Lodge Pavilion, N451 N CTH J, Sept. 2-5, 9am-5pm. Sinker molds, fishing items, tools, knives, new DOT certified helmet, Chevy truck stuff, name-brand girls clothing and Nike, Under Armour, Harley clothing, women's clothing S-XL, Russian Samovar, Eagle decor, household and more. Also, wishing wells, flags and birdhouses made to order.

HUGE 3-FAMILY Yard Sale: Sept. 1, 2, 3 (8:30am-4:30pm), 6 miles north of BRF on Hwy. 12 and Carol Rd. Follow signs. Household items, clothes, some antiques and furniture, craft supplies, plaster figurines, teaching materials, children's books and toys, something for everyone.

DISH NETWORK $59.99 for 190 Channels! Blazing Fast Internet, $19.99/mo. (where available) Switch & Get a FREE $100 Visa Gift Card. FREE Voice Remote. FREE HD DVR. FREE Streaming on ALL Devices. Call Today! 1-844-897-8523 (WCAN)

HUGHESNET SATELLITE Internet: 25 mbps starting at $49.99/mo! Get More Data, FREE Off-Peak Data. FAST download speeds. Wifi built in! FREE Standard Installation for lease customers! Limited Time Call 1-844-829-5070 (WCAN)

SO. CLARK County Sportsman's Club. Monthly meetings. 1st Wednesday, 7:30 at Sherwood Lake. Public invited.

FARMER'S PANTRY
DISCOUNT GROCERY
"Make us your first stop"
Dark Chocolate Covered Peanuts $1.55/lb
Farm Fresh Brown Eggs $2.75/doz
LaDonna Spaghetti 32 oz..... $1.50
Ocean Spray Craisins 50% Less Sugar 20 oz..... $3.50
Mrs Eden's Apple Cider From Concentrate 1 gal..... $2.99
Powerade Zero White Cherry 20 oz..... $0.55
Mushroom Stems & Pieces 4 oz..... $0.99
Chobani Lemon Greek Yogurt 5.3 oz cs of 12 ..... $4.25
Yoplait Strawberry Cheesecake Yogurt 6 oz cs of 12..... $3.50
Keto Friendly Dairy Snack w/Granola Strawberry or Vanilla 4.7 oz cs of 8..... $2.29
Portside Crunchy Breaded Fish Fillets 19 oz..... $3.75
Jimmy Dean Bacon 16 oz..... $3.99
Oscar Mayer Thick Cut Bacon 22 oz..... $5.50
Store Hours: M-F 9-6, Sat 9-5, Sun Closed.
Locations: Farmer's Pantry Marshfield, WI (715) 384-3914
Farmer's Pantry Thorp, WI (715) 669-3400
Value Wise Grocery Colby, WI (715) 316-0700

Multi-Family Sale
Saturday September 3rd
8:00am - 5:00pm
Adams Town Hall, Hwy 12, watch for yellow signs
Books, movies, dishes, set of china, craft and scrapbooking supplies, women's clothes small to 3x, Lots of scrub tops!

Bertrang Roofing & Siding
All Roofing, siding, soffit & fascia & windows
building pole barns and garages
Now Hiring
Call 715-334-4422

Have you noticed how much better our roads are now?
Vote for the Governor who repaired our roads!
Re-elect Tony Evers for Governor!
Authorized and Paid for by: Systems Change Consulting, LLC
Not associated with any candidate or political party

Fall Festival
@ Posy Patch Greenhouse & Gift Shop
We Accept...
N11839 St. Hwy. 73 Owen • 715-267-7644
7 Miles South of Withee - 6 Miles North of Greenwood
Open Mon. - Fri. 8am-7pm • Sat. 8am - 6 pm • Closed Sundays
Saturday, Sept. 10
(8:00am - 6:00pm)
FREE Pumpkins For The Kids!
• Large & Small Straw Bales
• Corn Shocks
• Indian Corn
• Gourds
• Pumpkins
• Acorn Squash
• Buttercup Squash
• Pie Pumpkins
• Mums
• Black Eyed Susans
• Flowering Kale
• Grasses
LARGE VARIETIES OF: BAKED GOODS
Apple Dumplings, Pie, Breads, Donuts & More
Also... Homemade Pretzels, Jams & Jellies, Maple Syrup
Try out the NEW MIXES!
From dip to cheesecake to soups & bread
Sign Up To Win a FREE Bushel Basket Planter!
Surprise Sale! Saturday Only!
Try Our.. Apple Crisp w/Ice Cream or Pumpkin Pie w/Ice Cream
Try The Pumpkin Toss & Win!
FRESH LOCAL PRODUCE! Tomatoes, Onions, Peppers, Zucchinis, Cabbage, Sweet Corn. Watermelon Will take Orders!
FREE Grilled Chicken Dinner with $25 Purchase
Lots of LARGE PUMPKINS & GOURDS! The Choice is All Yours!
FALL SQUASH IS NOW READY!
Lots of FREE Samples Thru Out The Store!
We have a large variety of fall decor in the Gift Shop!
Fall Garland, Wall Hangings, Candles, Table Runner, Pillows Stacking Boxes Candle Wreaths & Much More!
Carmel Apples!! Pre-Order for Large Amounts
Fresh Local Made Apple Cider

Complete Tree Service
ARGONNE Timber & Land, LLC
N4352 Hickman Road, Humbird, WI 54746
715-889-0870
Dan Mullins/Owner-Operator
Joe Karlen/Project Manager • 715-644-8378
• Services Offered •
•Stump Removal • Driveways • Lot Clearing
•Stump Grinding • Demolition • Spring Lawn Clean Up
Fully Insured
www.argonnetimber.com
Find us on Facebook

THANK YOU

Gross Motors - Neillsville for purchasing my Market Hog. Much appreciation to all contending bidders.



~ Mason Schultz ~

Thank You
Corner Store It Is

for purchasing my cheese basket at the Jackson County Fair. It is you and your business that make a positive difference.

Emma Ross

Badger Flag Pole & Monument

N6731 CTY. HWY. A, BLACK RIVER FALLS

jessehansen118@hotmail.com

A full service flag pole & monument dealer & monument cleaning

Now Open Mondays, Tuesdays and Fridays

Call for more info 715-284-2798 • The area's only showroom!

Thank You

We want to thank our families for a super job they did for our 70th Anniversary, and to all that sent cards & gifts. We had a hoot! Thank you all.

~ Pete & Carole Peasley ~

AND GOD SAYS . . .

In the book, "Do As I Say (Not As I Do): Profiles in Liberal Hypocrisy," Hoover Fellow Peter Schweizer reveals the glaring contradictions between the public stances and real-life behavior of prominent liberals. Schweizer's conclusion is simple: liberalism in the end forces its adherents to become hypocrites. They adopt one pose in public, but when it comes to what matters most in their own lives-their property, their privacy, and their children-they jettison their liberal principles and embrace conservative ones. Schweizer thus exposes the contradiction at the core of liberalism: if these ideas don't work for the very individuals who promote them, how can they work for the rest of us? (See www.Newsmax.com for more information).

Schweizer raises a good question, does he not? The same could be asked of Christianity.

The answer to this question is found by looking to the One who established Christianity. Did He live what He taught?

God said He did when He said concerning His Son, "This is my son in whom I am well pleased." Further testimony is given by the writer of Hebrews who says, under the inspiration of the Holy Spirit, "We have one who has been tempted in every way, just as we are — yet was without sin" (Heb 4:15). But the greatest of testimonies is Christ's resurrection from the dead. Death only has power because of sin. Where there is no sin, death has no power. When God raised Jesus from the dead, that in itself is irrefutable evidence that Jesus was without sin, without hypocrisy. He is absolute truth.

You see, Christianity stands, not because Christ's followers are perfect and without hypocrisy, but because its leader and founder was perfect.. Jesus, himself said, "I am the way and the truth and the life. No one comes to the Father except through me" (John 14:6).

For comments, concerns or questions call 715-284-2351.

Column is written by George Jaderston and paid for with donations from supporters.

PREPARE FOR POWER OUTAGES TODAY with a GENERAC home standby generator. $0 Money Down + Low Monthly Payment Options. Request a FREE Quote! Call now before the next power outage: 1-877-626-1009 (WCAN)

PROTECT YOUR HOME from pests safely & affordably. Pest, rodent, termite & mosquito control. Call for a quote or inspection today 844-651-1726 (WCAN)

STROKE & CARDIOVASCULAR disease are leading causes of death, according to the AMERICAN HEART ASSOCIATION. Screening can provide peace of mind or early detection! Contact Life Line Screening to schedule your screening. Special offer - 5 screenings for just $149! Call 1-888-675-5048 (WCAN)

THE BATHROOM of your dreams for as little as $149/mo! BCI Bath & Shower. Many options avail. Quality materials & professional installation. Senior & Military Discounts Available. Limited Time Offer - FREE virtual in-home consultation now & SAVE 15%! Call today! 1-877-651-1850 (WCAN)

THE GENERAC PWRcell a solar plus battery storage system. SAVE money, reduce your reliance on the grid, prepare for power outages and power your home. Full installation services available. $0 Down Financing Option. Request a FREE, no obligation, quote today. Call 1-855-707-0232 (WCAN)

THINKING ABOUT INSTALLING A NEW SHOWER? American Standard makes it easy. FREE design consultation. Enjoy your shower again! Call 1-844-479-1327 today to see how you can save $1,000 on installation, or visit www.newshowerdeal.com/wcp (WCAN)

UP TO $15,000 OF GUARANTEED LIFE INSURANCE! No medical exam or health questions. Cash to help pay funeral & other final expenses. Call Physicians Life Insurance Company 844-433-5898 or visit www.Life55plus.info/wcp (WCAN)

VIVINT. SMART SECURITY, PROFESSIONALLY INSTALLED One connected system for total peace of mind. FREE professional installation! Four FREE months of monitoring! Call now to customize your system. 1-855-756-2112 (WCAN)

WESLEY FINANCIAL GROUP, LLC Timeshare Cancellation Experts Over $50,000,000 in timeshare debt & fees cancelled in 2019. Get FREE informational package & learn how to get rid of your timeshare! FREE consultations. Over 450 positive reviews. CALL 844-374-2565 (WCAN)

JIM'S LIMBS: Tree trimming and chipping with 55-ft. bucket truck and other small hard to get at jobs. Call Jim, Loyal, WI, 715-429-0762.

AT&T INTERNET Starting at $40/ month w/12-mo agmt. Includes 1 TB of data per month. Get More For Your High-Speed Internet Thing. Ask us how to bundle and SAVE! Geo & svc restrictions apply. Call us today 1-855-770-5080 (WCAN)

DIRECTV FOR $79.99/mo for 12 months with CHOICE Package. Watch your favorite live sports, news and entertainment anywhere. First 3 months of HBO Max, Cinemax, Showtime, Starz & Epix included! Directv is #1 in Customer Satisfaction (JD Power & Assoc.) Some restrictions apply Call 1-888-925-9452 (WCAN)

DIRECTV STREAM Carries the Most Local MLB Games! CHOICE Package, $89.99/mo for 12 months. Stream on 20 devices in your home at once. HBO Max included for 3 mo. (w/CHOICE Package or higher) No annual contract, no hidden fees! Some restrictions apply. Call IVS 1-833-574-1746 (WCAN)

In Loving Memory of

DOUGLAS A. VOIGT

8-30-1940 to 7-24-2006



The moment that you died our hearts were torn in two. One side filled with heartache, the other died with you. We often lie awake at night when the world is fast asleep and take a walk down memory lane with tears upon our cheeks. Remembering you is easy, we do it everyday. But missing you is heartache that never goes away. We hold you tightly within our heart and there you will remain until the joyous day arrives that we will meet again.

Happy Birthday in Heaven!

Sadly Missed by Your Wife, Children, Grandchildren, Family, Friends & The Deer View Gang

Falls Monument & Distribution, Inc.

Direct from the Quarry Manufacturers to You!

MONUMENTS & MARKERS

N2538 E. Pine Hill Rd., Black River Falls, WI 54615

Marty Olson • (715) 299-7039 Available by Appt.

Thank You
Northwood Vet Service

for purchasing my lamb at the 2022 Jackson County Fair. Your support of the area 4-H program is greatly appreciated.

Alyssa Lindow

Thank You
ABJ Sales

for purchasing my lamb and goat at the 2022 Jackson County Fair. It is you and your business that make a positive difference.

Morgan Lindow

Subscribe to the Banner Journal or Clark County Press
Call today, 715-284-4304

Due to LABOR DAY We Will Have An EARLY AD DEADLINE

Tuesday, August 30 at 4:00 PM

For issues the week of September 5th for the

Banner Journal, Clark County Press, The Shopper, Arrow Shopper and Trempealeau County Times

Happy Labor Day!

Our Offices Will Be Closed MONDAY, SEPTEMBER 5TH

Back to School Safely!



~Do a practice walk to school or the bus stop
Practic with your child on before the first day of school, choosing a route with the fewest street crossings and avoiding deserted areas.

~Teach your child to never talk to strangers
Go over specific scenarios, such as a motorist asking for directions or assistance, or a stranger with a friendly pet, that may trick kids into interacting with a stranger.

~Teach kids what traffic signals and signs mean
Communicate the importance of obeying them. Remind kids to carefully cross streets at crosswalks, looking both ways twice and never entering the street from between parked car.

~Go over school bus rules with kids
Remind them to stay seated throughout the ride. Teach kids to never approach or prepare to exit the bus until it comes to a complete stop, and to only cross at least 10 giant steps in front of the bus when exiting, so the driver can see them.

~Make sure your child knows your phone number
As well as your place of work, and his or her home address. Kids should also have a backup number for another trusted adult and know to call 911 in an emergency.

This message on School Safety is brought to you by these area businesses:

Be Your Best For The New School Year



DAVIS CHIROPRACTIC
154 E. 5th Street
Neillsville, WI 54456
715-743-3404
Quality Affordable Care Close to Home

Rural Mutual Insurance Company
Black River Country Insurance Group, LLC
"Premiums Paid Here, Stay Here to Keep Wisconsin Strong"



Tim Voigt, Career Agent
450 Hewett St.,
Neillsville, WI 54456
Office: 715-743-2800
Fax: 715-743-2909
Cell: 715-797-0025
tvoigt@ruralins.com



Ryan Dillenbeck, Career Agent
102 E Main St.,
Thorp, WI 54771
Office: 715-669-5400
Fax: 715-669-5865
Cell: 715-937-4247
rdillenbeck@ruralins.com

COMPLETE VISION CARE
FOR KIDS
Check out our great selection of frames for the new school year!
Dr. Gregory A. Foster
Foster Primary Eye Care, Ltd.
Neillsville, WI 54456
Phone (715) 743-3126
Black River Falls, WI 54615
Phone (715) 284-4876



STAY FOCUSED ON YOUR EDUCATION

Citizens State Bank of Loyal
"Community Owned, Community Minded"
www.csbloyal.com
1-800-599-8399
Loyal – Granton – Neillsville – Spencer - Marshfield
Member FDIC

BLACK RIVER COUNTRY BANK
EST. 1907
We Want What You Want
221 MAIN STREET
BLACK RIVER FALLS
(715) 284-9448
401 N. WASHINGTON STREET
MELROSE
(608) 488-2411
WWW.BRCBANK.COM
FDIC

Start the school year off right, make an appointment for a check-up.



Dental Clinic of Marshfield s.c.
Appointments: Call 715-743-3388 or 715-387-1702
Marshfield | Stratford | Neillsville
dentalclinicof marshfield.com

CCU CO-OP CREDIT UNION
www.coopcu.com
800-258-0023
NCUA
OFFICE LOCATIONS:
Black River Falls: 100 E Main St
Fall Creek: 326 E Lincoln Ave
Galesville: 17578 N Main St
Melrose: 409 N Washington St
Onalaska: 100 French Rd
Strum: 134 Fifth Ave N
ATM LOCATIONS:
• BRF – 100 E Main St
• BRF – County Rd "A"
• Fall Creek Branch
• Galesville Branch
• Melrose Branch
• Onalaska
• Strum – Countryside Co-op

Black River Falls municipal utilities
A WPPI Energy community
119 N. Water Street,
Black River Falls, WI
715-284-9463

MOVING YOU FORWARD!
Proudly Serving Central & Northern Wisconsin
FORWARD BANK
www.forward.bank
Checking/Savings | Online/Mobile | Loans
Member FDIC

KROHN CLINIC
OUR FAMILY CARING FOR YOURS
610 W. Adams Street, Black River Falls, WI 54615
Complete Family Health Care
Hours: Mon. - Fri. 7:45am - 5:00pm
www.krohnclinic.com
715-284-4311

sfb
SECURITY FINANCIAL BANK
Member FDIC
Alma Center & Black River Falls
sfbank.com • 888.254.0615

RegalRexnord
We create a better tomorrow by efficiently converting power into motion.
W9919 W. Bauer Road, Black River Falls, WI 54615
www.regalrexnord.com
PH: 715-284-9801

Waumandee STATE BANK
"Always at your service"
Member FDIC
www.waumandeebank.com
24-Hour Telebanc 1-877-319-8627
S2021 Co. Rd. U, Waumandee, 608-626-3131
350 S. Nelson Dr., Arcadia, 608-323-3555
203 Main St., Black River Falls, 715-284-5321
123 S. Urberg Ave., Blair, 608-989-2541
308 Third Ave. West, Durand, 715-672-3375
46 S. Main St., Fountain City, 608-687-9311
600 E. Main St., Mondovi, 715-926-4263
36427 Main St., Whitehall, 715-538-4389

FARM AUCTION
Simon & Barbara Borntreger
N2447 Blackberry Rd., Melrose (5 miles NW of Melrose)
SEPTEMBER 2 • 9:00 A.M.
Breakfast Plate & Lunch Available • Bake Sale
33 manure spreaders; 11 threshing machines; 7 grain binders; 5 mowers; IHC #9 silo filler, very good; IHC #7 silo filler, brand new; JD 336 baler kicker; rubber tires; firewood
VERY PARTIAL LISTING.
Auctioneer: John Marg

ARNESON AUCTIONS
Celebrates 85 Years In Business 1937-2022
Special Rates on all your Auctions this year 8.5% commission.
Save $2000 or More On Your Sale!
Special Labor Rates Also!
Call Today ~ Jim Arneson
715-819-6723

Kramer's
Fall Gun Online Auction
Online Auction Closes Friday Sept. 9th
Preview Week:
September 6th-8th, 10-4 daily
203 E. Blackhawk Ave. , Prairie du Chien WI
Online Catalog @ KramerSales.com

Over 1,000 Lots of Great Modern & Collectible Firearms!



Highlights include: Perazzi, Krieghoff, Winchester, Ruger & Browning Trap & Skeet guns; Hunting Rifles by Weatherby, SAKO, Marlin, & More! Colt, Smith & Wesson, Uberti, Glock, Springfield, HK & other modern handguns. Numerous Left-Handed Rifles & Shotguns. Collection of Rare Ruger #1 Rifles. Lc. Smith, Parker & other vintage doubles; Military collectibles form Civil War through WWII & Vietnam. Lugers, Mausers, Garands, Carbines, Colt 1911's, German Daggers & so much More!

Kramer Auction Service
Prairie du Chien, WI
www.kramersales.com
608-326-8108

DAIRYLAND AUCTION
MERLIN JENSEN
AUCTION
FRIDAY, SEPTEMBER 2, 2022
10:00 AM • KIM'S KITCHEN LUNCH

LOCATED at 106 George Street in the Village of Warrens. 8 miles North of Tomah on Hwy. 12 to County Rd. O then North to Warrens to property. Watch for DAIRYLAND AUCTION ARROWS in Warrens.

REAL ESTATE OFFERED AT 12:30 PM: 2 Bedroom, 1 Bath, 2 Story Home w/1 car detached garage on very large lot w/small older outbuildings. Natural gas furnace, 100 amp breaker box. Property is being sold without contingencies in its "as is" condition with all faults known or unknown. It is advised that all bidders research thoroughly, exercise due diligence, and seek professional advice if necessary. Buyers may have tests, inspections or appraisals done at their expense. Seller will not cure defects. Seller reserves the right to accept, reject, or counter all bids. High bidders to execute a WI Residential Offer To Purchase upon bid closing. Closing to occur no later than Friday, October 21st, 2022. Earnest Money of $3,000.00 is required payable to the "GREAT RIVERS REALTY TRUST ACCOUNT" at auction time. Feel free to call with questions or attend the open house on Thursday, September 1st from 10am until 1pm. Call Randy at (608) 343-3288 for possibility of scheduling a prior viewing.

ANTIQUE & COLLECTIBLE: painted commode; crock & jug; kerosene lanterns; RW 10 gal. crock; Western 20 gallon crock; wash tub; CranFest buttons; wrought iron floor lamp; precious rocks; kerosene lamp; thimble collection; breast drill; yard sticks; sprinkle can; draw shave; scale; old tools; 4 qt. cream can; **HOUSEHOLD & MISC:** Frigidaire refrigerator/freezer; Frigidaire N. gas range; Whirlpool auto washer; Speed Queen dryer; Rival microwave; 2 window air conditioners; dehumidifier; pine breakfast nook; dining table & 4 chairs; full size bed; 3 & 5 drawer chest of drawers; coffee table; Eden Pure elec. heaters; desk; cowboy boots; small table; boom box; bag chairs; elec. fans; blankets & comforters; upright vacuum; metal stand & shelf; paper shredder; sm. kitchen appliances; household dishes; pots & pans; tableware; xmas tree; hall tree; card table; **LAWN & TOOLS:** Cub Cadet LTX 1046VT riding mower 23hp B&S engine & 46" deck; Murray 18hp 46" riding mower; Yard Machine 24" 2 stage snow blower; Coleman lawn trailer; shop vacuum; gas grill; New exterior door; bench grinder; hand & garden tools; tool box; 18 speed men's bicycle; Keller 6' f.g. step ladder; 16' alum. ext. ladder; 5 new 6' T posts; table top grill; gas cans; bird bath; misc. lumber; 2 Coleman table top grills; battery charger; wheel barrow; Homelite & Poulan chain saws; smoker;

TERMS: Cash or Good Check w/Proper ID. Debit or Credit Cards accepted with 3.5% Convenience Fee.

KURT MONSON #123 & TOM SIMONSON #244 REGISTERED WISCONSIN AUCTIONEERS.
MIKE FRYE CLERK, RANDY & KATHY FRYE CASHIER FOR DAIRYLAND AUCTION LLC. P.O. BOX 118, ELROY, WI 53929, 608-462-8218. WWW.DAIRYLANDAUCTION.COM

EARLY AD DEADLINE
TUESDAY, AUG. 30 AT 4 PM

JOHN MARG
AUCTIONEER, LLC
715-284-4684
YOUR CHOICE OF THE **AUCTIONEER** DOES MAKE A **DIFFERENCE** WHEN PLANNING AN **AUCTION**
WE CAN MAKE ALL THE ARRANGEMENTS FROM **START TO FINISH**
PROFESSIONAL AUCTIONEERING SERVICE SINCE 1978

WCAN (WISCONSIN Community Ad Network) and/or the member publications review ads to the best of their ability. Unfortunately, many unscrupulous people are ready to take your money! PLEASE BE CAREFUL ANSWERING ANY AD THAT SOUNDS TOO GOOD TO BE TRUE! For more information, or to file a complaint regarding an ad, please contact The Department of Trade, Agriculture & Consumer Protection 1-800-422-7128 (WCAN)

TRACTORS JD 3020 w/Loader 5k hr $8950; JD 4520 6800 hr $9850; JD 5500 Cab Loader 3500 hr $28,500; Kubota L3600 Loader 2500 hr $14,650; Kubota MX135 6k hrs $42,500; JD 6100D 1500 hrs $45,500 920-878-0005 no voice/text (WCAN)

ANGUS BULLS Yearling & 2 year olds, breeding soundness exam. Tschanz Farms, Hwy. 53, Blair. 715-538-3123.

JACKSON COUNTY WIC is inviting new participants to enroll. WIC provides nutritious foods and helpful nutrition information for pregnant and post partum women, infants and children up to the age office that meet moderate income guidelines. Call 284-4301, ext. 385 for more information.

FRIENDS OF the Black River Falls Public Library meet the 3rd Monday of the month, 5:30, at the BRF Library.

REQUEST FOR PROPOSALS
SHERWOOD AND DAM 16 – INSPECTION
The Clark County Forestry and Parks Department in Neillsville, Wisconsin is seeking proposals for the inspection, associated with the impoundments on Dam 16 Flowage and Sherwood Lake until 2:00 p.m. on September 9, 2022. Contact the Forestry and Parks Department at 715-743-5142 for details. The Forestry and Parks Committee will review and act upon submitted proposals at a meeting scheduled on September 13, 2022. Clark County reserves the right to accept and/or reject any proposal and waive any technicalities in a proposal.

Clark County Forestry & Parks Department
Curtiss Lindner, Forest Administrator

CALL FOR PRICES ON FARM TIRES:
We offer a variety of brands from Firestone, BKT and Petlas to Mitas, Cultor and Michelin.



Call for All Your Farm Tire Services
715-286-2056 or 715-559-4763
Serving the Farmers for 25 years!
AUGUSTA Tire & Auto LLC
ASE CERTIFIED
AAA 24-HR AAA Towing
250 INDUSTRIAL DRIVE, AUGUSTA • 715-286-2056
Open Weekdays, 7am-5pm • Saturdays, 7am-12pm

REQUEST FOR PROPOSALS
MEAD LAKE DAM – REPAIR
The Clark County Forestry and Parks Department in Neillsville, Wisconsin is seeking proposals for the inspection, design, permit, bidding, and construction oversight associated with impoundment repairs for Mead Lake Dam until 2:00 p.m. on September 12, 2022. Contact the Forestry and Parks Department at 715-743-5142 for details. The Forestry and Parks Committee will review and act upon submitted proposals at a meeting scheduled on September 13, 2022. Clark County reserves the right to accept and/or reject any proposal and waive any technicalities in a proposal.

Clark County Forestry & Parks Department
Curtiss Lindner, Forest Administrator

NOTICE
TOWN OF MELROSE
OPEN BOOK
will be held **Wednesday, Sept. 14th**,
8AM - Noon and 6:30PM - 8:30PM
at the Melrose Town Hall.
BOARD OF REVIEW
will be held **Friday, Sept. 30th**, 4-6PM
at the Melrose Town Hall.
Kim Torres, Clerk – Township of Melrose WNAXLP

VILLAGE OF MERRILLAN RESIDENTS
CHANGE IN RECYCLING
The last curbside pickup for recycling within the Village will be September 27, 2022.
Residents will be able to bring recycling to the shop, located at 106 N. East Street every other Saturday from 7 a.m. to 11 a.m. starting on October 8, 2022.
Any questions please call 715-333-2332.

REQUEST FOR PROPOSALS
ROCK DAM BOAT LANDING – REPAIR
The Clark County Forestry and Parks Department in Neillsville, Wisconsin is seeking proposals for the design, permit, bidding, and construction oversight associated with boat landing repairs for Rock Dam Lake until 1:00 p.m. on September 12, 2022. Contact the Forestry and Parks Department at 715-743-5142 for details. The Forestry and Parks Committee will review and act upon submitted proposals at a meeting scheduled on September 13, 2022. Clark County reserves the right to accept and/or reject any proposal and waive any technicalities in a proposal.

Clark County Forestry & Parks Department
Curtiss Lindner, Forest Administrator

NOTICE TOWN OF SEIF
Open Book Sept. 21, 2022, 6-8 p.m.
Board of Review
Sept. 28, 2022, 6-8 p.m.
at the Town Garage
Rebecca Kramer, Clerk WNAXLP

AUCTION
NORTHERN INVESTMENT CO.
Don't Miss The Season! Plan Your Auction Today!!
HANSEN AUCTION GROUP

Aug 28- Tina Rothering, Ettrick-farm machinery, tractors, skidsteer, misc equip.—ONLINE ONLY
Aug 30- T,T&T!, Knapp- JD lawn tractor, truck, utility tractor, shop tools, household—ONLINE ONLY
Sept 10- Holy Family Catholic Church Fall Festival, Arcadia- Donated items; Nice selection!—ONLINE ONLY
Sept 12- David Dutton Estate, Trempealeau-household, sporting, truck, boat, misc—ONLINE ONLY-O.H. 9/9
Sept 12- Evelyn Bornitz, Melrose- real estate, 3BR, 1.5BA, 2-car garage & **TWO Lots**-Live/Online
Sept 12- Evelyn Bornitz, Melrose- antiques, lawn & garden, household items, & more
Sept 13- Waterfront Lot, Birchwood- 8300 sf lot on Birch Lake w/water access to Lake Chetac—ONLINE ONLY


Dave Nehring 715.797.0253


Dick Taylor 715.299.7321


Jacob Lallemont 608.863.3928

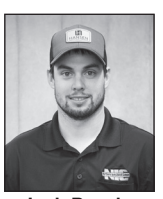
Josh Baecker 715.533.4114


Jamie Back 715.797.0802

To Buy or Sell At Auction, Contact Us!
Dave Nehring, 715.797.0253 • Dick Taylor, 715.299.7321
Jacob Lallemont, 608.863.3928 • Josh Baecker, 715.533.4114 • Jamie Back, 715.797.0802
92 Years Handling Farm, Real Estate, and Household Sales!
1.866.219.4526
Northern Investment is owned and operated by the Hansen Auction Group
View All Upcoming Auctions At: HansenAuctionGroup.

TOWN OF YORK
REQUEST FOR SEALED BIDS FOR GRANITE PURCHASE

The Town of York is seeking bids from qualified vendors for supplying and delivery of 2,500 yards more or less of Wisconsin Department of Transportation Specification Gradation ¾" Crushed Aggregate Base delivered on 1 mile of Romadka Avenue, between Timberlane Avenue and Tree Road in the Town of York.

Bids shall conform to the requirements and specifications noted on the 2022 Bid Form, which is available by emailing toyclarkco@gmail.com or by contacting Chairman Roger Erickson at 715-797-5730. The bid shall be submitted on 2022 Bid form and signed by the vendor. Sealed bids shall be received by the Town of York by mail or hand delivered by Fri. September 9, 2022 to Roger Erickson, W4196 Pine Creek Road, Neillsville, WI 54456.

The Town of York reserves the right to accept or reject any or all bids or parts thereof, and waive any technicalities.

Carrie Schmidt,
Town of York, Clerk WNAXLP

NOTICE
TOWN OF BROCKWAY RESIDENTS

At the August 17th meeting of the Town of Brockway Board of Supervisors the following motion was made regarding the keeping of animals in the Town of Brockway. The Town of Brockway is abolishing our Ordinance # 29.A (13) regarding prohibited animals. The Town had adopted County Zoning Ordinances many years ago, so therefore County Ordinance #17.27 covers the issue regarding the keeping of animals. If any of you have any questions regarding this matter you can go online to the County Zoning and find this Ordinance or you may pick up a copy at the Town hall. Contact # for Jackson County Zoning 715-284-0220.

Posted this 29th day of August, 2022

JANN DAHL
TOWN OF BROCKWAY
CLERK/TREASURER WNAXLP

APARTMENTS FOR Rent in BRF. 1 bedroom ($575/mo. plus utilities), 2-bedroom ($475/mo. plus utilities). Available immediately, 608-323-2348.

BLACK RIVER Falls. 2 bedroom apartments, first floor. Spacious, updated, quiet, secure lobby, garages, with view. 715-928-0138.

FOR RENT: 1 bedroom apartment in Mindoro, heat included, no pets, references, $500/mo. 608-488-4700.

FOR RENT: Office or business spaces in BRF. High traffic area, $400 and up, utilities included, 608-864-0624.

FOR RENT: in Taylor, 16x80 3-bedroom, 2-bath manufactured home. Includes laundry room with washer and dryer, appliances including dishwasher, central air, patio and attached storage shed, all on nice corner lot, available now. $750/mo. plus deposit. Knutson Rentals, Taylor, WI, 715-538-3540 or 715-538-3453.

LOOKING FOR a man to share a house in the country, outside of Neillsville. Utilities included, no smoking or drinking, 715-577-4788.

OPEN ALCOHOLICS Anonymous discussion format Thurs, 7pm, Hixton Town Hall, Sand Prairie Rd. Contact Gene 715-284-2559 or Duane 715-284-2228.

3-BEDROOM HOUSE for sale in Alma Center, $61,500, large lot, 715-964-7723.

CRANDON, WI 10 acres on gravel town road w/power, good hunting, more land available $49,500 Land Contract Available 715-493-6121 (WCAN)

STORAGE UNITS for sale Crandon WI Good Hwy visibility Newer buildings land avail to build more. 715-493-6121 (WCAN)

FARM 76 ACRES House Shed Ex Hunting 1/4 woods with creek rest work land $795K; Also 5 acres woods w/house $195K Houses & Land Rented Exc Location 5 miles South of New London WI on Hwy 45 920-878-0005 between 6am and 7am ONLY NO MESSAGE (WCAN)

JACKSON COUNTY HCE (Home and Community Education, formerly Extension Homemakers) are hoping for new members. Groups meet on a regular basis to study issues that affect their families and community. For more information, call Becky at 715-896-0153 or Rita at 715-299-5052.

VETERANS IF you are having health problems, you may be eligible to go to a VA Hospital, if you qualify, and are on medication, you can get your prescriptions for $8 each. To check if you qualify, call Jackson Co. Veterans Service Office at 715-284-0225.

CLASSIFIED RATES: $9.00 for the first 15 words, 25¢ for each additional word. Classifieds must be in and paid by 4pm Wednesday. The Shopper, Banner Journal & Clark County Press, 409 E. Main St., Black River Falls, WI 54615. 715-284-4304.

MARINE CORPS League meets at Legion Post 200, 421 Hwy.54, Black River Falls 2nd Thursday each month (except Dec, Jan.) at 7pm. All honorably discharged Marines of any unit, era and rank are invited. Keep the spirit of our beloved Corps alive. "Semper Fi" 715-299-6520.

Clear View REALTY
N9536 Cardinal Lane
Hatfield, WI 54754
715-333-8439
447 N. Water St.
Black River Falls WI 54615
715-284-8439

NEW LISTINGS!

W6675 ST. HWY 95, NEILLSVILLE: One of a Kind, remote, private & cozy 2BD/1BA log cabin nicely tucked away on 1.39 acres close to Hatfield, Lake Arbutus & ATV Trails! Pine tongue and groove throughout, vaulted ceiling, main floor laundry, newer appliances, back patio door & deck, large 2-car gar. w/a bonus 17X30 heated (w/elec) home office/hobby room. Move-In Ready!.....**$172,900**

40044 HWY 53, PIGEON FALLS: Well-Cared for 3BD/1BA home with a den that overlooks the living room, full basement w/laundry and plenty of storage, fenced in backyard, relaxing deck off the dining room, and 1-car garage converted to a cool hangout **$149,000**

W6670 POERTNER RD., NEILLSVILLE: Newer 2BD, 1BA home/cabin on 19.9 acres with gorgeous views and a stream meandering through the land. New hickory flooring & cabinets; all wiring for electrical, plumbing for water and bathroom have been installed; no well, septic system or electric meter currently on the property.....**$215,000**

12.5 ACRES, MOSS HILL RD., BRF: This is one of the nicest open and wooded private building sites in the county! 12.5 Acres with a balance of wooded and open; nice mix of hardwoods and pines. Additional land available.....**$187,500**

W8725 BLUE BIRD DR., MERRILLAN: 4.62 acres that adjoins Buckhorn Lake. Direct ATV trail access, walk or kayak to Emerald Lake. Perfect for your next home, cabin, or weekend retreat.....**$90,000**

LOTS 6-10 CENTER ST., MERRILLAN: 1.29 Acre residential lot with city utilities at the street.....**$27,500**

LOT 1 OR 2 CENTER ST., Merrillan: Level residential lot on which to build your next home. Has all city utilities at the street to include cable, electric, natural gas & telephone.....**$7,900**

www.clearviewrealty.com Find us on: facebook

REAL ESTATE DONE RIGHT



- LOCAL AGENT
- TRUSTED BRAND
- NEIGHBORLY SERVICE

ROB JOHNSON
REALTOR 715-533-0610
RE/MAX AFFILIATES
@RobJohnsonYourRealtor listings, news, and updates

SUNSET PLACE APARTMENTS
NEILLSVILLE, WI

LISENBY PROPERTIES

Sunset Place Apartments in Neillsville, formerly the Memorial Medical Center building, has one-bedroom apartments available now; two- and three-bedroom apartments will be available soon.

Rent includes high-speed internet and basic cable.
Sunset Place Apartments is ready to welcome you home. Contact the rental office at 715-635-1749 for more information and to schedule a showing.

New 1-, 2-, and 3-bedroom apartments with unparalleled amenities:

- 1-bedroom units starting at $850
- 2-bedroom units starting at $1,125
- 3-bedroom units starting at $1,295
- Security deposit equals 1-month's rent, or we offer a security deposit alternative
- Rent includes high-speed internet, basic cable, water/sewer, garbage, lawn care and snow removal
- Stainless steel appliances – refrigerator, stove, dishwasher, and microwave rangehood
- Solid surface quartz countertops
- Shaker-style solid maple, cherry-finished kitchen cabinets
- Knotty Alder interior doors and trim
- LED light fixtures
- Bedroom and living room ceiling fans
- Luxury vinyl plank flooring
- Ceramic tile bathroom flooring
- Individual HVAC system with central air
- Smart technology including thermostats, locks, building access
- Elevators
- On-site, coin-operated laundry rooms
- Controlled access and security cameras
- Multi-purpose community rooms/gathering areas
- Fitness center (residents only)
- Approved pets allowed with a $200 pet registration fee and $50/monthly pet rent
- Professionally landscaped grounds including grills, picnic area, dog park (residents only)
- Just Love Coffee Café (open to public)







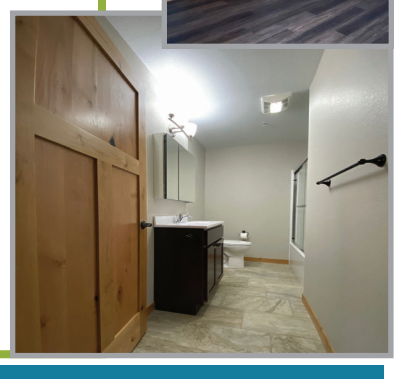

Visit www.lisenby-properties.com, click on vacancies for more info, or call 715-635-1749

NOTICE
CITY OF BLACK RIVER FALLS GARBAGE COLLECTION

Garbage collection for the Labor Day holiday will be as follows: Monday, Sept. 5th will be collected on Tuesday, Sept. 6th. All other routes will remain the same. The City appreciates your cooperation during these holiday weeks. Reminder to all residents, when mowing please blow your grass clippings into your lawn and not the streets as it plugs our storm basins.

Thank you.
Greg Rush, Street Superintendent
City of Black River Falls

NIC Northern Investment Company REAL ESTATE

Looking to make a move this year?

NIC has a team of Realtors you can trust to handle your real estate needs!

WHAT WE OFFER YOU AS A SELLER!



- **Show You The Money!** To get the most for your property, whether it be through the conventional listing method or by auction.
- **No Stress!** We take care of everything from listing through closing day.
- **Experts!** We handle all types of properties— Farm, Vacant & Hunting Land, Homes- All types & All locations.
- **GREAT Exposure!**
*3D Virtual Tours- Give the Buyer a "Walk Thru"—No Cost to You!
*Drone Photography- Show the Buyer the "Bigger" Picture—No Cost to You!
*Newspaper Ads *Facebook *Craig's List (NEW!)
*Multiple Listing Service (MLS)
*Well-Established Online Exposure— NIC, Zillow, Realtor.com

Call Your Local NIC Agent Today & Let's Be Successful Together!

Jackie Hanson- 715.797.3332
Josh Baecker- 715.533.4114
Jeanne Carlson- 715.533.4444
Jacob Lallemont- 608.863.3928
Jamie Back- 715.797.0802
Amy Mayer- 715.456.1790

www.NorthernInvestment.Com

IT'S EASY TO FIND OUR FULL WEEKLY ONLINE AD!
SCAN HERE!

Hansen's Market IGA
FRESH for YOU!

Bouquet of the Week!
Flowers of Perfection
7 Stem
$6.98 Ea.

CHECK OUT 4 DAY SALE SAVINGS THURSDAY - SUNDAY!

PRICES EFFECTIVE: MONDAY - SUNDAY, AUGUST 29 - SEPTEMBER 4, 2022

LOOKING FOR EXTRA SAVINGS!
SIGN UP FOR FRESH PERKS TODAY AND LOOK FOR OUR DIGITAL COUPONS
SCAN HERE TO VIEW & CLIP ALL DIGITAL COUPON OFFERS
Download on the App Store | GET IT ON Google play
APP NOW AVAILABLE ON GOOGLE/APPLE PLAY STORES SEARCH "HANSEN'S IGA"
SCAN HERE!

LET'S CELEBRATE LABOR DAY



Hansen's Brats
3 Lb.
$9.98
Retail $12.98 Without Fresh Perks



Fresh Baked Brat Buns
6 ct.
2/$4
Retail 2/$5 Without Fresh Perks



Heinz Ketchup
Select Varieties
38 Oz.
$2.48 Limit 2
Retail $3.48 Without Fresh Perks



Retail $3.48 Without Fresh Perks
Limit 2
Original Only, 30 Oz.
Kraft Mayonnaise
$2.28
With $1 on pack coupon

Kraft Miracle Whip
Original Only, 30 Oz.
$3.48
Retail $4.48 Without Fresh Perks



Keebler Club Crisp
Select Varieties
7.1 Oz.
Limit 3
3/$5
Retail 3/$8 Without Fresh Perks



Bush's Best Baked Beans
Select Varieties, 22-28 Oz.
2/$4
Retail 2/$5 Without Fresh Perks



Fresh Family Pack
80% Lean Ground Beef
$3.28 Lb.
Retail $3.98 Lb. Without Fresh Perks



USDA Choice Family Pack
Ribeye Beef Steaks
$10.98 Lb.
Retail $12.98 Lb. Without Fresh Perks



Gerber Farms Amish
Chicken Leg Quarters
$1.48 Lb.
Retail $1.88 Lb. Without Fresh Perks



Fresh, Family Pack
Bone-In Country Style Ribs
$1.98 Lb.
Retail $2.48 Lb. Without Fresh Perks



Wisconsin
Sweet Corn
12/$5
Retail 12/$6 Without Perks



Kingsford Charcoal
Select Varieties, 12-16 Lb.
$9.98
Retail $10.98 Without Perks



Dole Classic Coleslaw
14 Oz.
$1.48
Retail $1.78 Without Perks



Frito-Lay Lay's or Kettle Chips
Select Varieties, 7.75-8 Oz.
4/$9
Retail 4/$11 Without Perks





Blue Ribbon Classic Ice Cream Pails
Select Varieties, 128 Oz.
$4.98 Limit 2
Retail $5.98 Without Perks



Sweet Baby Ray's BBQ or Dipping Sauce
Select Varieties, 14-18 Oz.
With 75 Fresh Perks Points
48¢
Retail $1.48 Without Perks



Betty Crocker Suddenly Salad
Select Varieties
7.25-8.3 Oz.
With 75 Fresh Perks Points
48¢
Retail $1.48 Without Perks



Pillsbury Cake Mix
Select Varieties
15.25 Oz.
With 75 Fresh Perks Points
48¢
Retail $1.48 Without Perks



Cool Whip Topping
Select Varieties, 8 Oz.
With 75 Fresh Perks Points
48¢
Retail $1.48 Without Perks

SOME ITEMS ARE NOT AVAILABLE IN ALL STORES. SOME ITEMS PICTURED MAY NOT BE ON SALE. WE RESERVE THE RIGHT TO LIMIT QUANTITIES AND CORRECT TYPOGRAPHIC AND PICTOGRAPHIC ERRORS.

RegalRexnord

We create a better tomorrow by energy-efficiently converting power into motion.

Regal Rexnord in Black River Falls is hiring for the following roles:

- **Production Technician:** General Assembly and Winding operations. No prior experience required. 5:30am-2pm, or 2pm-10:30pm. $17/hour (+$1/hr for 2nd shift).

If you are interested in this great opportunity, please stop by the Black River Falls facility, located in the Industrial Park, from 8:00am – 3:30 pm to complete an application or apply online at www.regalbeloit.com.

Regal-Rexnord
Attn: Human Resources
W9919 West Bauer Road, Black River Falls, WI 54615
EOE/AA

LABORER WANTED

$15 to start,
highly motivated
$18 an hour after
90 days and
the option for a
plumbing apprenticeship

Text Brian
715-299-8149

LT TEACHER SUBSTITUTE/NURSE POSITION

The Granton Area School District is seeking applicants for a long term teacher substitute/nurse for the 2022-23 school year. Duties include substitute teaching in district-wide classrooms, as needed, and responsibility for all areas required of a school nurse. A minimum of DPI Short Term Substitute License is required. Registered nurse or equivalent is preferred.

Interested applicants should apply on WECAN, vacancy 153782 or 153792.

Granton Area School District is an Equal Opportunity Provider and Employer.

Medical Transport Drivers Needed

Bullet Cab is looking for **medical transport drivers** in Adams, Wisconsin Rapids, Stevens Point, Park Falls, Medford & Marshfield. We pay $15 an hour. Company provides its own vehicles. Candidate must be over 25 years of age with a clean driving record and a smartphone. Good opportunity for retirees also. Interested candidates may call **608-797-2511 or 608-397-8974** email: **bulletcab@hotmail.com** **www.bulletcab.net**

HELP WANTED

Multiple positions available.
Stop by or call to apply.

INWOOD SUPPER CLUB
N9503 Cty Rd K, Hatfield, WI
715-299-1967 or 715-333-6653

Help Wanted

For Fall Cranberry Harvest

First Shift - Lasting 6-12 weeks
Harvest, Warehouse, Sorting, Packing
Black River Falls & Tomah

HABELMAN BROS. COMPANY

10688 Estate Rd., Tomah, WI • 608-372-2444
Applications accepted Monday – Thursday 8:30AM - 4:00PM

JOIN OUR TEAM!

Black River MEMORIAL HOSPITAL

Visit our job openings page at **brmh.net** for more details & to apply.

Our culture is one of purpose, worthwhile work and making a difference, with a focus on customer service and valuing our workforce.

CERTIFIED MEDICAL ASSISTANT
Clinic - Full-time, 72 hours per pay period, benefited
Wound Care Center - Part-time, 40 hours per pay period, benefited

ENVIRONMENTAL SERVICES
Maintenance Mechanic - Full-time, 80 hours per pay period, benefited
ES Tech I - Full-time, 80 hours per pay period, benefited

MEDICAL LABORATORY TECHNICIAN
Full-time, 72 hours per pay period, benefited

NUTRITION SERVICES ASSISTANT
Full-time, 72 hours per pay period, benefited

PATIENT ACCESS REPRESENTATIVE
Part-time, 48 hours per pay period, benefited

PHARMACIST
Full-time, 7 on / 7 off, 80 hours per pay period, benefited

PHARMACY DIRECTOR
Full-time, 80 hours per pay period, benefited

PHLEBOTOMIST
Temporary, part-time up to 39 hours per pay period, non-benefited

REGISTERED/CERTIFIED RESPIRATORY CARE PRACTITIONER
Full-time, 72 hours per pay period, benefited
Per diem, 24 hours per pay period, days or nights, every 3rd-weekend rotation, non-benefited

PHYSICAL THERAPIST
Hospital - Full-time, 72 hours per pay period, benefited
Homecare/Hospice, Full-time, 72 hours per pay period, benefited

REGISTERED NURSES
ED, Med/Surg and Wound Care Center
Full & Part-time, Per Diem, & Temporary openings

Black River Memorial Hospital offers an extensive benefits package, including the following unique benefits to our employees:
- Educational Assistance Program – employer pays up to 80%
- Leave Sharing Program
- Free Employee Holiday Meals
- 24/7 Employee Fitness Room On-Site

711 West Adams Street, Black River Falls, WI 54615
715-284-5361 | www.brmh.net | EOE

Join the Industry's Best Talent!

Are you interested in working for a World Class Custom Manufacturing company that is growing and profitable? OEM Fabricators, Inc. an ISO certified company and manufacturer of the year award winner, is a full service custom job shop and we currently have openings at our Neillsville location.

CNC Machinist – 2nd & weekend shift
Certified Welders – 2nd & weekend shift
Prep/Blaster – 2nd shift

2nd shift 2 options - 4:30PM to 3AM Monday – Thursday OR
4:30PM to 5:30AM Monday – Wednesday (shift premium 10% of base pay)
3rd (weekend) shift 6AM to 6PM Friday, Saturday & Sunday (shift premium 20% of base pay)

OEM offers exceptional wages and shift premiums, as well as an excellent benefits package.

If you are an innovative, creative team player who would like to join our OEM team, please stop by our **Neillsville facility to pick up an application at 1701 Industrial Park Drive, Neillsville, WI or apply online at oemfab.com.**

OEM FABRICATORS, INC.

OEM Fabricators, Inc. is an Equal Employment Opportunity/Affirmative Action/Drug-Free workplace employer.

Our growth is your opportunity.

Northside ELEVATOR, INC.

For nearly 75 years, Northside has served a critical role in supporting Wisconsin agribusiness. From nutrition, agronomy, commodities, and fertilizer, Northside has the services, technology, programs and people for driving farm success.

Career Opportunities in Arcadia, WI:

CDL Drivers
Grain Operator
Customer Service Specialist



Benefits:
- Competitive Wages
- Medical, Dental, Vision
- Supplemental Benefits
- 401k and Profit Sharing

Call to learn more.
(715) 255-8507

Dairy Specialist Nutrition & Consulting ⋆ Agronomy Consulting & Services ⋆ Commodities ⋆ Contracting

(715) 255-8507 ⋆ NorthsideElevator.com ⋆ 227 E. Spring St., Loyal, WI 54446

Northside Elevator, Inc. is an Equal Opportunity Employer.

Lead Scheduling and Dispatch Manager
1115 W 4th St, Neillsville

FT, M-F, 9-6, $16-$21/hour based on experience. Create vehicle operating schedules, assign trips, assist with customer service. 2-5 years' experience and associate degree preferred.

Call 715-743-5815 for more information, or see full job descriptions and application at: https://www.abbyvans.com/jobs/

Part-Time Legal Assistant/Paralegal

Experience required:
- Word/Excel/PDF
- Standard Secretarial Skills
- Record-keeping

Job Duties include:
- Preparing Legal Documents
- Managing records
- Answering phone/email
- Maintain Client confidentiality

The position reports directly to the attorney. Our office provides competitive wages in line with experience.

Candidates should submit a letter of introduction and resume to:
Applicant
PO Box 65
Neillsville, WI 54456

HELP WANTED
Hiring: Cooks starting wage at $15/hr

Bartenders pay based on experience.
Waitstaff $8/hr plus tips.
Dishwasher $10/hr.

Apply in person at the Riviera Pub & Grille in Hatfield

Prince Building Systems
Is hiring Full-time
Warehouse Picker/Loader

Benefits available plus 1 week
PTO after 30 days

Call ~ 715-743-5851 ~ Dawn
715-743-5850 ~ Steve

JACKSON COUNTY Wisconsin
FORESTER
JACKSON COUNTY – BLACK RIVER FALLS

Jackson County is seeking to fill a full-time Forester position. The Forester is responsible for forestry field operations, including, but not limited to; the layout, setup and field administration of timber sales; setup and reforestation projects, timber stand improvement projects; development and maintenance projects for wildlife habitat, endangered species, roads and other forestry related practices.

Requirements: Bachelor's degree in forestry or related natural resources field accredited by the Society of American Foresters; plus, related experience and/or training in the forestry field preferred. Must have a valid driver's license.

Starting wage range: $25.65 - $29.31 per hour and includes an excellent County benefit package and participation in the Wisconsin Retirement System.

To apply, visit our Career Opportunities page on our website at www.co.jackson.wi.us. Deadline will remain open until position is filled.

Jackson County Human Resources Department
307 Main Street
Black River Falls, WI 54615
715-284-0216
www.co.jackson.wi.us
Jackson County is an EEO/AA/ADA Employer

CUSTODIAN
CITY OF NEILLSVILLE

Applications are now being accepted for this Other Part-time position of less than 1200 hours per year. Hours will vary by season, but average 10 -15 hours per week. Hourly wage range: $10.00 to $12.00 per hour with no benefits. Work will be primarily at City Hall and occasionally at the Police Station and the Public Library.

Custodian duties include, but are not limited to: the general cleaning and cleanliness of the property, cleaning, scrubbing, waxing and buffing floors; vacuuming, cleaning and shampooing carpets; routine maintenance of heating systems and central air system; cleaning, sanitizing and minor repairs of bathrooms; handling garbage and recycling; outside building sweeping and trash pickup; election setup and take down; windows, screens and blinds cleaning; snow removal and hand shoveling around entrances; other general duties as assigned.

High school diploma or equivalent required. City of Neillsville employment application must be completed. Resumes and letters of reference may be included. A pre-employment background check will be required. Application forms are available at the City Clerk's office, 106 W. Division Street, Neillsville, WI 54456 or found at http://www.neillsville-wi.com. **Application deadline will be September 9th at 4:00 P.M. or until filled at the City Clerk's office.**

Issued by order of the Common Council,
Mayor Duane G. Poeschel.

The City of Neillsville is an equal opportunity employer.

JACKSON ELECTRIC COOPERATIVE
Your Touchstone Energy® Cooperative

Warehouse Maintenance Technician

Full-time position with competitive salary and excellent benefits. Work hours are Monday-Friday 7:30 a.m. to 4:00 p.m.

Primary Responsibilities: Maintains inventory control; orders, receives and distributes equipment based on work orders and job orders; works with vendors on pricing and shipping; performs periodic and annual inventory counts; maintains on-site generator and other building maintenance. Some work will be done outdoors in various weather conditions.

Qualifications: High school diploma or equivalency. Must have a valid driver's license and be able to secure and retain a Commercial Driver's License (CDL) within one year of employment.

Required Skills and Abilities Include: Two years of material and inventory control. Must be able to attain and maintain proficiency in utility specific programs to control inventory. Must be able to lift materials and equipment weighing up to 50 pounds and occasionally lifts items weighing 100 pounds. Attention to detail, a high level of accuracy and good customer service skills are required. Must be able to manage multiple projects with good judgment, proficient with MS Office, other necessary software, and ability to operate office machines.

Applications are available at www.jackelec.com or by contacting the office. Please submit your completed JEC application and resume to:
Jackson Electric Cooperative
Attn: Human Resources
N6868 County Road F, Black River Falls, WI 54615
715-284-5385 or 800-370-4607 • HR@jackelec.com

Jackson Electric Cooperative is an Equal Opportunity Employer

LUNDA CONSTRUCTION CO.
WELDER/FABRICATOR

Location: 620 Gebhardt Rd. Black River Falls, WI 54615
Salary Range: $18 - $30 hour or depending on experience, qualifications, etc.
Benefits: Health Insurance, Life Insurance / Accidental Death, Short Term Disability, Paid Holidays, Uniforms, Others
Employment Type: Full-time, 1st shift 6:30 a.m. – 4:00 p.m.
Department: Welding Department

Description: Candidates should possess the following skills:
- Must be able to determine the proper layout of parts to be welded using blueprints.
- Proficiency in the GMAW and SMAW process and the ability to pass welder qualification tests.
- Must be able to cut and prep piece parts when necessary using oxy-fuel cutting or plasma cutting processes, band saw and shear.
- The ability to properly operate a forklift as well as overhead and jib cranes.
- Proficiency using various measuring tools including tape measures, calipers, and fillet gages.
- Must be able to work in a team environment as well as independently.
- Must be able to interpret and apply strict welding and dimensional standards.
- Must be punctual and demonstrate regular attendance.
- Must meet established production standards and work in accordance with company policies and procedures.

Level of pay is differentiated by an employee's ability to work on complex weldments and projects, an employee's ability to work independently with minimum direction, an employee's proficiency to complete projects in a timely and efficient manner, and an employee's ability to produce work free of defects.
Overtime: Routinely required with shop hours extended.
Paid at 1.5x base pay after 40 hours weekly.

Qualifications: Experience in the metal/fabrication field or graduate of an accredited program.
Pre-employment physical/drug testing is required.

Application packets may be picked up at 620 Gebhardt Road, Black River Falls, WI 54615 or requested via email from tbere@lundaconstruction.com

Lunda Construction Company is an equal opportunity employer.

BRF
SCHOOL DISTRICT OF BLACK RIVER FALLS
Inspiring Excellence

The School District of Black River Falls
has the following vacancy:
• District Office Support Assistant

This position is a 12 month, full time position and is benefit eligible. The starting wage is $19.00 - $21.00 per hour.
Required Qualifications:
1. Interpersonal skills to deal courteously and effectively with parents, staff, students and the public.
2. High School Diploma.
3. Effective communication skills, both written and verbal.
4. Knowledge , experience and proficiency with computers and computer applications including Microsoft Excel and Word, Google Docs and Sheets, email, web-based applications and records management software in a networking environment. Knowledge of Skyward financial and student software programs area a plus.
5. Experience with budgets, accounting, purchasing, or accounts payable functions are a plus.
6. High level of organization, coordination and multi-tasking skills.
7. Administrative Assistant associate degree or 3 years of related job experience preferred.

Applicants can view position details and apply under "Support Staff" on the WECAN website, https://wecan.waspa.org/ , or stop at the Black River Falls School District Office at 301 N. Fourth Street for an application.

The application deadline is September 2, 2022 at 4:00 p.m.

The School District of Black River Falls is an Equal Opportunity Employer.

GUNDERSEN
TRI-COUNTY HOSPITAL AND CLINICS
Where Caring Meets Excellence

We have multiple job opportunities available.

FEATURED THIS WEEK:

RN's, Full-Time.
Manager, Inpatient emergency services, Full-Time.
Housekeeper, 5pm-11:50pm, 32 hours per week.
Prior Authorizaiton, 36 hours per week.

Apply online on our website: ***www.gundersenhealth.org/tri-county/employment***. Search "Jobs" type in "Whitehall" in the "search" field for locations.

CARE CENTER • CLINIC • HOSPITAL

JOIN OUR TEAM!

Qualified employees and RNs can earn a $5,000 referral and sign-on bonus. Incentives include weekend, holiday and shift differentials. Referral or sign-on bonus may be available up to $1,000 for Gundersen Tri-County

For more information, email Becki Murphy, Recruitment Specialist, at ***bmurphy@gundersenhealth.org***

We offer competitive wages, comprehensive benefits, including: medical, dental, generous paid time off and retirement plans.

Gundersen Tri-County Hospital and Clinics | 20869_1216

Live with Purpose!

JACKSON COUNTY INTERFAITH VOLUNTEERS

We're Hiring!

If you are looking for a rewarding career, Interfaith is looking for you! With the completion of our new building, Interfaith is recruiting two key staff members to help us grow!

VOLUNTEER COORDINATOR

• Working 30 hours a week, this person will recruit, train, and develop volunteers to coordinate monthly events, provide services to our aging population, and assist with the daily operations of Interfaith.

DEMENTIA SUPPORT COORDINATOR

• This person will work 25 hours per week and will be responsible for coordinating the Time for You Group Respite Program and assisting with our dementia outreach.

For more information, or to apply, visit our website at www.jcivc.org.

DEADLINE TO APPLY IS SEPTEMBER 21, 2022

New Pay Rates!

PINE VIEW TERRACE

Resident Assistants

Due to growth, we have the following positions now available:

PVT serves older adults ages 62 and better. Nestled near the woods and Black River, just off of Hwy 54, we offer many options to meet the unique needs of our residents. Part time or full time. No certifications required. Paid training.

2nd Shift and PT 3rd Shift
Part-time Housekeeping - Days

Apply at our website of pvterrace.com or send resume to 404 County Rd R, Black River Falls, WI 54615.
Feel free to call Lana at 715-284-7077, with questions.

SCHOOL DISTRICT OF NEILLSVILLE

Custodial Position

The School District of Neillsville has a full time custodial position open; hours will be 2:30 – 11:00 p.m. on student days with day shift hours on non-student days. Applicants must have a high school diploma or equivalent and the ability to work with others. Previous cleaning experience is a plus but not required.

Please send letter of application, resume and completed application, which is available at the Board of Education Office or online at www.neillsville.k12.wi.us. Or mail to:

John Gaier, District Administrator,
614 East 5th Street,
Neillsville, WI 54456

PART-TIME NEWS REPORTER

The Trempealeau County Times is looking for a part-time reporter to join our team. The ideal candidate will be able to write feature stories, take photos at community events and cover local government meetings.

Trempealeau County Times

To apply, send a resumé and writing samples to:
andrew@trempcountytimes.com

TREMPEALEAU COUNTY HEALTH CARE CENTER

Join Us in a Rewarding Career by Caring for Others!

$1,500 Hiring Bonus!

see website for details

Training provided for:

CBRF Resident Care Tech
Personal Care worker

Also Hiring:

Registered Nurse/LPN
Certified Nursing Assistant
Community Program Lead
AODA Counselor

For a complete list and to apply, visit ***www.tchcc.com***

TCHCC is an Equal Opportunity Employer and complies with the provisions of the Americans with Disabilities Act.

– BID REQUEST–

Residential Refrigerators & Freezers Supply and Installation

Western Dairyland EOC Inc. is seeking vendor bids to supply and install residential refrigerators and freezers in Buffalo, Jackson, Clark and Trempealeau counties. We are estimating $90,000 in purchases annually.

For an RFB package contact Jodie Felix at jodie.felix@wdeoc.org or 715-985-2391 ext. 1231 or Amy Mueller at amy.mueller@wdeoc.org or 715-985-2391 ext.1250.

Small and minority-owned businesses, women's business enterprises, and disabled veteran's businesses are encouraged to bid.

All bids must be delivered in person or by mail to our office by Thursday, September 8, 2022 at 1 pm. Western Dairyland EOC cannot be responsible for lost or misdirected bids.

wdeoc
WESTERN DAIRYLAND ECONOMIC OPPORTUNITY COUNCIL

23122 Whitehall Rd.
PO Box 125
Independence, WI 54747

Since 1853

JACKSON COUNTY Wisconsin

JUVENILE CLERK

JACKSON COUNTY – BLACK RIVER FALLS

This is a full-time position under the direction of the Jackson County Circuit Court. The Juvenile Clerk assists with administering juvenile proceedings, maintains confidential records, and assists the Register in Probate in processing probate proceedings.

Requirements: Associate's Degree in paralegal, legal secretary or related field; two (2) years' experience in a law office or legal services environment is preferred. A combination of education and experience or experience in a similar office environment may be considered. Computer experience including Microsoft Office and accounting applications. This position also requires knowledge of legal documents and terminology, the ability to maintain basic accounts, as well as excellent written, oral, interpersonal, and organizational skills.Eligibility for Notary Public status. 2022 Wage Range: $18.99 – $21.70 per hour plus excellent County benefits package and state retirement plan.

To apply, visit our Career Opportunities page on our website at www.co.jackson.wi.us.
Position will remain open until filled.

Jackson County Human Resources Department
307 Main Street
Black River Falls, WI 54615
715-284-0216
www.co.jackson.wi.us
Jackson County is an EEO/AA/ADA Employer

The Clark County Press

IMMEDIATE OPENING NEWS/SPORTS REPORTER

***The Clark County Press* is searching for a news/sports reporter.**

The Clark County Press has a full or part-time opening for a reporter to cover local sports, government and school boards, and community events. Also includes taking pictures, writing feature stories, typesetting and preparing your photos for layout.

THIS POSITION IS HOME-BASED. It does require in-person attendance at meetings, sports and community events and various other places as necessary.

Send resume with references to:

Julie Iverson, News Publishing Company
409 East Main St., Black River Falls, WI 54615
or email: julie@bannerjournal.com

Since 1853

JACKSON COUNTY Wisconsin

CASUAL HOME DELIVERED MEALS DRIVER

DEPARTMENT OF HEALTH & HUMAN SERVICES
JACKSON COUNTY–BLACK RIVER FALLS

This is more than a job; it is an opportunity to be of service to those in need. The ADRC of Jackson County is seeking a dependable person interested in working with elderly clients to deliver meals to homebound seniors in the Hixton and Taylor areas.

Five (5) days per week – Monday through Friday; approximately two (2) hours per day. Knowledge of Hixton/Taylor is helpful.

Wisconsin Driver's License and good driving history required; access to a reliable automobile and current Insurance Certificate necessary. Compensation: $10.00 per hour plus mileage.

To apply, visit our Career Opportunities page on our website at www.co.jackson.wi.us.
Deadline will remain open until position is filled.

Jackson County Human Resources Department
307 Main Street
Black River Falls, WI 54615
715-284-0216
www.co.jackson.wi.us
Jackson County is an EEO/AA/ADA Employer

LUNDA CONSTRUCTION CO.

GENERAL LABOR/YARD

Employment Type: Full-time, 1st shift 6:30 a.m. – 4:00 p.m.
Department: Black River Falls, WI Yard, 620 Gebhardt Rd Black River Falls, WI 54615
Benefits: Health insurance, Life insurance / Accidental death, Short term disability, Paid holidays, uniforms, others

Description: This position will be responsible for assisting with daily yard duties and delivery of items to projects as needed.

- Assist yard operators in daily operations of loading and unloading trucks.
- Assist with deliveries that are needed to jobsites with flat bed or pickup.
- Assist with daily operations in yard as needed.
- Assist with carpenter and welding shops as needed.
- Must be able to work in a team environment as well independently.
- Must be punctual and demonstrate regular attendance.
- Must meet established production standards and work in accordance with company policies and procedures.

Physical Demands: Ability to continuously stand or walk. Ability to bend, squat, climb stairs and lift frequently. Ability to lift up to 50 pounds occasionally.
Overtime: Routinely required with shop hours extended. Paid at 1.5x base pay after 40 hours weekly.

Wage Range: 13.00 to $18.00 per hour. Based on experience. CDL, forklift, loader, media blasting and painting experience a plus. Must have valid driver license.

Application packets may be picked up at 620 Gebhardt Road, Black River Falls, WI 54615 or requested via email from myeskie@lundaconstruction.com

Lunda Construction Company is an equal opportunity employer.

ampi
NOW HIRING
AMPI BLAIR, WIS. DIVISION | 220 E. CENTER ST.
DINNER BELL CREAMERY
- Competitive Pay
- Paid Vacation & Holidays
- Opportunity for Career Advancement
- Health, Dental, Vision & Life Insurance
- Short Term Disability • 401k

Questions? Call 608-989-2535

MAINTENANCE TECHNICIAN - DAY SHIFT

Food production is critical to America's well-being.

Look to AMPI for stable employment.

Learn more & apply online:
www.ampi.com careers

AMPI is an EEO employer – All qualified applicants will receive consideration for employment without regard to race, color, religion, sex, sexual orientation, gender identity, national origin, disability or veteran status.

Apply Now!

NASDA IS HIRING part-time in this area, flexible work, call Carl at 715-357-3325.

WANTED: CARETAKER for elderly lady, 2 hours in morning and/or 1 1/2 hours in early evening, 715-284-9112.

HARD-WORKING man looking for work trimming shrubs, small trees, weeding, sidewalk edging and landscaping, 715-299-0333.

EARLY AD DEADLINE TUESDAY, AUG. 30 AT 4 PM

ABBY VANS – Drivers Needed. $11-$14/Hr. 30-40+ Hours/wk. Vehicle placed at your home. Paid from moment you leave your driveway until the moment you return. Good driving record required. Fill out our online application by going to https://www.abbyvans.com Call 715-743-3364 if you need more information. "An Equal Opportunity/Affirmative Action Employer."

SEEKING PLUMBER
Wisconsin Licensed Master or Journeyman Plumber.
Full-time, Mon - Fri, Servicing Surrounding Counties. Pay and Benefits discussed upon hire.
Call 715-819-0294

Grounds Lead Worker
~ OPENING ~
Full or Part-Time!

$16.07- 1st shift with rotating weekends
Lead worker position at the Rest Area near Black River Falls, WI. Duties include supervising a crew of 3-4 individuals. Along with the crew, the lead worker is responsible for grounds and janitorial maintenance. Successful candidate must be dependable and hold a valid driver's license with a good driving record.
$1,000 SIGN ON BONUS FOR FULL TIME
Applications available at www.handishop.org or by email: handishop@handishop.org
HANDISHOP INDUSTRIES
A/A, EOE, D/V, M/F

Looking for Class A
DRIVERS
for Midwest route
& Class B Driver for dump truck out of Fairchild, WI
Sign on bonus, benefits package, and vacation pay after 3 months.
We offer flexible scheduling. Something for everyone!
Drivers are home every weekend and MOST weeknights. Can vary depending on your route.
Must pass drug test.
Please call Lisa at
715-533-3471
if interested
Boettcher Truck Lines LLC
Fairchild, WI

Clark County, WI
Founded in 1853
CLARK COUNTY
CURRENT EMPLOYMENT OPPORTUNITIES

Clinical Therapist
Full-time, Benefit Position

Social Work (2 Openings) – Social Services
Full-time, Benefit Position

Telecommunicator – Sheriff's Office
Full-time, Benefit Position

For full details and to apply, visit our Employment Opportunities page at www.clarkcountywi.gov.
Clark County Personnel Office
517 Court Street, Room 205
Neillsville, WI 54456
715.743.5224
www.clarkcountywi.gov
Clark County is a EEO/AA/ADA employer

Family Health Center of Marshfield, Inc.

Dental Assistant
No Experience Necessary
Marshfield Clinic Black River Falls Dental Center
32 – or – 40 hours/week, Monday - Friday, Days

Responsible for assisting dentists with a variety of dental procedures to support the efficient and effective operation of the dental practice, while keeping patient care, comfort, and safety as the primary concern. This position requires the ability to make decisions consistent with established policies and with strict observance of confidentiality of patient information.

High School diploma or equivalent required; Graduate of a technical college dental assistant program preferred. No experience necessary, will train the right candidate.

Apply at:
www.marshfieldclinic.org/careers
Search by Dental Assistant

Marshfield Clinic Black River Falls Dental Center
N6571 Lumberjack Guy Rd, Black River Falls, WI 54615

Equal Opportunity/Affirmative Action employer. All qualified applicants will receive consideration for employment without regard to sex, gender identity, sexual orientation, race color, religion, national origin, disability, protected veteran status, age, or any other characteristic protected by law.

BROCKWAY NEIGHBORHOOD Food Pantry Essential Needs located at 411 Gebhardt Rd, Black River Falls is seeking donations of non-food items. Such as shampoo, conditioner, soap, razors, kleenex etc. For more information call Deb 715-284-1688.

FSF PROGRAM Monthly Schedule at Gebhardt School. Friends' Food Shelf: Beginning March 9, Monday 3:05-4:30pm or until food is gone. Doors will not be open before 3pm. Jackson Co. Food Pantry: Tuesdays 4:30-6pm. Neighborhood Food Pantry: 2nd Tuesdays 9-10am located at 8 sites; Brockway-Gebhardt, Alma Center, Hixton, Merrillan, Millston Melrose or Taylor. Food For Kids: Packs and distributes on Thursdays and Fridays to area schools and extra sites.

PAGE FORWARD Volunteers for Literacy in Clark County, providing basic reading, writing, math skills and English as second language to any individual in need of these skills. For more info call 715-267-6330.

KIWANIS CLUB meets Monday evenings, 5:45pm. at American Legion Hall, 6 Boon Blvd, Neillsville. New members welcome.

PUT IT IN THE CLASSIFIEDS
It's Easy!
Follow and fill out the form below, then get it back to us and we'll do the rest!

$9.00 up to 15 Words
25¢ per each additional word

(1)_____(2)_____(3)_____
(4)_____(5)_____(6)_____
(7)_____(8)_____(9)_____
(10)_____(11)_____(12)_____
(13)_____(14)_____(15)_____
(16)_____(17)_____(18)_____
(19)_____(20)_____(21)_____

Choose one Option:
☐ Banner Journal & The Shopper ☐ Clark County Press & The Shopper

Ads Must Be Pre-Paid & Turned In By Tuesday at 4 P.M.
BANNER JOURNAL, CLARK COUNTY PRESS and The Shopper
MAIL: 409 East Main St., Black River Falls, WI 54615
PHONE: 715-284-4304
EMAIL: cheryl@bannerjournal.com
VISA MasterCard

THROWBACK NATION RADIO
80s & 90s Hits With a Modern Twist!
Saturday nights, Tony Lorino brings back that nostalgic feeling with Throwback Nation Radio. Spinning the songs you love to play from back in the day, his energetic, upbeat and NEVER sleepy, Throwback Nation Radio is breathing new life back to AC, Adults Hits and Classic Hits Radio.
WWIS FM 105.3 Black River Falls
WWIS The Hill AM 1260 FM 105.3
Saturday nights from 7pm to Midnight on.


Clark County Humane Society's Pet of the Week

"DANIEL"

DANIEL is the CCHS Pet of the Week!



Daniel came to CCHS with his brothers, Alexander, Benjamin, Christopher and Edward when their previous home just had too many kitties to care for. They are all short-haired Brown Tabbies and are about 4 months old. You can tell these guys are brothers, as they sure do look alike, but they each have their own individual personality. They are all very sweet kittens with so much love to share! Daniel is the cautious one of the bunch and is a bit quieter, so he'll do best in a calm home. They are all ready to be adopted, so submit your adoption application today! Don't forget we have a two-for-one special on kitties too, so you can double your fun and adopt two new friends! You can submit your adoption application on our website: www.cchs-petshelter.org/applying-to-adopt.

Do you have a love for cats and dogs and have been thinking it would be nice to help out at CCHS? Well, now's your chance! Whether it's a few hours a week, one day a month, or something in between, this is your opportunity to try it out. We are very much in need of volunteers! You can learn more and sign up on our website: https://www.cchs-petshelter.org/volunteer or email April at cchsoutreach1@gmail.com. Come join our CCHS volunteer family!

CLARK COUNTY HUMANE SOCIETY
12-3 PM Mon / Wed / Fri / Sat • 7.5 mi. SE of Neillsville on Hwy 73
W3926 St. Hwy. 73, PO Box 127, Neillsville, WI 54456
State License #268235-DS
715-743-4550 • www.cchs-petshelter.org
petshelter@email.com • www.facebook.com/petshelter

MERRILLAN MASONIC Lodge 279 meetings 1st & 3rd Mondays at 7pm. Closed Jan. thru March.

PARKINSON'S SUPPORT Group. Call Interfaith for more information or support. 715-284-7058.

1897 CLARK County Jail Museum, Inc. monthly membership meetings, 1st Tuesday each month in the History Room at 442 Hewett St., Neillsville, at 7pm. Call 715-743-2150 or 715-743-6234 with questions. New members and volunteers always welcome!

AA MEETING on the farm. Discussion group based on book "As Bill Sees It." Fridays, 10am, N10377 Samuelson Ln., Hixton (Northfield). For info call Bob 715-284-6299.

ALCOHOLICS ANONYMOUS meets at Calvary Lutheran, Neillsville, Monday evenings, 7pm. 1st meeting of the month open meeting. Ph: 715-743-3942

ALL REAL Estate Advertised in this newspaper is subject to the Federal Fair Housing Act of 1968, which makes it illegal to advertise any preference, limitation or discrimination based on race, color, religion or national origin, or an intention to make such preference, limitation or discrimination. The Shopper will not knowingly accept any advertisement for real estate which is in violation of the law. Our readers are hearby informed that all dwellings advertised in the newspaper are available on any equal opportunity basis.

AMERICAN LEGION Post 200 meets the first Thursday of each month from February through December at 7pm.

ANDREW BLACKHAWK American Legion Auxiliary Unit 129 meets the 2nd Wednesday of the month at 4:30pm at the American Legion Post129 Building.

BENEFIT SPECIALISTS are available to assist Jackson County residents age 18 and older with questions regarding benefit eligibility. Please call the ADRC of Jackson County at 715-284-3978 for more information or to schedule an appointment.

BRF MASONIC Lodge #74 meetings held the 2nd & 4th Thursdays of the month at 7:30pm. (except July & August).

BROCKWAY NEIGHBORHOOD Food Pantry Essential Needs located at 411 Gebhardt Rd, Black River Falls is seeking donations of non-food items. Such as shampoo, conditioner, soap, razors, kleenex etc. For more information call Deb 715-284-1688.

LIFE AFTER Loss - Grief Support Group is scheduled every fourth Tuesday of the month, 3:00 to 4:30 p.m. at B-Home Services and Supplies, 311 CTH A, BRF. Registration is requested but not required. Call 715-284-3662 or visit www.brmh.net/grief.

Yearly Subscription to the Banner Journal OR Clark County Press

In-State: $49 for 1 yr.; $96-2 yr.

Out-of-State: $64 for 1 yr.; $126-2 yr.

(Continental USA)

Your Local Source For News, Sports and More!

FILL OUT FORM AND MAIL TO:
News Publishing Company
409 East Main Street, Black River Falls, WI 54615

❑ Banner Journal ❑ Clark County Press

Name_____

Address_____

City_____

State/Zip_____

Phone_____

In-State	Out-Of-State
❑ $49, 1 Year	❑ $64, 1 Year
❑ $96, 2 Year	❑ $126, 2 Year
Check Enclosed	Check Enclosed

GOT WATER PROBLEMS? HEY CULLIGAN!

- Water Softening
- Reverse Osmosis Drinking Water
- Acid Neutralization
- Iron Reduction
- Bottled Water Coolers
- Water and Salt Delivery
- Service All Brands

RENTAL SPECIAL $9.95
RENT any Water softener, filter, or Reverse Osmosis drinking water system for just $9.95 a month for the first 3 months. Purchase & Finance options available.
*dealer participation may vary. See dealer for details. Limited time offer. Not valid on other offers.

WATER SOFTENER ANNUAL CHECK-UP $79.95
ANY MAKE or MODEL. We service all brands.
*dealer participation may vary. See dealer for details. Limited time offer. Not valid on other offers. Offer valid on one unit Exp: 12/22



FREE BASIC WATER TEST

507-452-3600
1825 Mobile Dr Winona, MN
Serving Trempealeau & Buffalo Counties

608-372-6124
105 Sime Ave Tomah, MN
Serving Adams, Jackson, Juneau, Monroe Counties

CulliganBetterWater.com

REACHING OUR SENIORS WITH YOUR VALUABLE SERVICES IS IMPORTANT!



JACKSON COUNTY
Sixty Forward
ADRC Aging & Disability Resource Center of Jackson County
"Not just for Seniors"...
A resource for seniors, families and caregivers.
VOL. 10 - ISSUE: 1
JANUARY 24, 2022

I am still me

My behaviors may change, I may begin wondering, repeating questions, have verbal and or/physical outbursts. I may resist personal care and begin hoarding. I may have sleep disorders and /or hallucinations or paranoia. Something may be bothering me. I am trying to communicate it to you in a different way now. But I am still me.

Try to stay calm and resist arguing or reasoning with me. Do not correct me but try to re-direct me. Stay calm, empathize and understand rather than raising your voice and trying to reason with me. I can hear your smile; it helps me to feel safe and secure. I am still me.

Remember that I am unique. Activities and conversations that successfully redirect one person may not work with someone else. My truth is the truth. I am still me.

Keep my routines consistent. It will reduce my anxiety and help decrease your stress. I am still me.

Adopt my activities to what I can do now not what I used to do. Limit my choices, provide gentle guidance, break tasks down into single-step directions and remain positive physically and verbally. I may have changed, but I will still be me.

Please don't say "no" or "don't do that." I am not a child. Treat me as an adult. Step away for a few minutes. Maybe we both need some time. I am still me.

Give me choices or suggestions instead of open-ended questions. Instead of, "Where would you like to go today?" Ask "Do you want to go to the park or the beach today?"

I still like most of the same things. I just may not know how to tell you. But I am still me.

I may still like hugs, be a part of the conversation and attend gatherings and events. But I may forget names and places. Keep me involved. I am still me.

Please advocate for me when I cannot. Exercise, diet and a positive environment can help me. Monitor and report my health changes. I want to still be me.

My memory is short-term. Rewarding me or offering incentives for better behavior now and in the future will no longer work. Negotiating with logic or reason will no longer work. You may become frusrated. I don't mean to frustrate you. I learn differently now, most of the time it is beyond my control. I can be frustrating, but I am still me.

Everyone has a life story. Please document mine; scrapbooks, videos, hobbies, likes/dislikes and my routines. When I can no longer tell my story, it will be helpful to my family, friends, loved ones, caregivers and my care plan. So that I can still be me.

From: Mind & Memory Matters, A Project of Wisconsin BPDD

Each of us have a chance of interacting with an individual who may be experiencing memory loss, whether that is through a loved one, work, or simply being out in the community. I Am Still Me offers a great reminder of how our actions, verbal and nonverbal, affect others.

As people change, it may become harder to visit, and at the same time, those visits become more important. Interfaith's Time for You Dementia Respite Program staff and volunteers get the privilege of visiting with individuals with dementia. These trained individuals provide program participants with a safe place to engage with others who are experiencing memory loss by utilizing the reminders in I Am Still Me.

Interfaith also partners with the Aging and Disability Resource Center to offer a monthly support group on the first Thursday of each month from 2 p.m. to 3 p.m. With many resources and partnerships, we are blessed to be a part of this wonderful community.

If you would like more information on Interfaith or our Time for You Respite Program, please call us at 715-284-7058.

Welcome Megan

Hi! My name is Megan Gerardy and I am excited to become a part of the Jackson County Aging and Disability Services Team as the new Elder Benefit Specialist!

I grew up between Wisconsin and Missouri and have settled down outside of Melrose with my husband and our dog, Hank. Outside of work, I love being outdoors and enjoy exploring our beautiful Wisconsin waters, woods and bluffs. I am thrilled to become a part of this community and look forward to getting to know and work alongside my wonderful team and community partners.

I have an educational background in occupational therapy, recreation management and assistive technology. I am currently learning the ins and outs of the Elder Benefit position and am looking forward to meeting with the people of Jackson County to troubleshoot your concerns and review available resources in our area.

Please feel free to reach out with questions or concerns. I can be reached at 715-284-3978 or at Megan.Gerardy@co.jackson.wi.us. Happy New Year – stay safe and warm!

Happy New Year from the Aging and Disability Services Unit

Pictured (front row l-r) are Megan Gerardy, Angie Shafer, Rowena Nelson, (back row) Rachael Burzynski, Amber Ducklow, Richard Waller, Lynette Gates, Mary Valentino, Megan McCormick, Rodney Vetterkind, Samantha Fuit and Elizabeth Braun.

Women in History nominations being accepted

It is that time of year again to submit nominations for Jackson County's 2022 Women in History nominees. Founded in 1996, the purpose of the Jackson County Women in History program is to honor the achievement of women in the history of Jackson County. This is done through the annual induction ceremony honoring the selected women's contributions to Jackson County's history.

Women in History is sponsored by the Women in History Nominating Committee. The ceremony honoring Women in History designees is traditionally held during the third week of March.

Nomination must be submitted by Jan. 31.

In order to be eligible for consideration, individuals must be a resident of Jackson County, must be at least 60 years of age, making a difference in a community in Jackson County, making a difference in someone's life and volunteering their time and talent to benefit the community.

Past nominees that have not been selected within the last three years are resubmitted. Any nomination submitted more than three years can be resubmitted.

Nomination forms can be picked up at the Jackson County Aging Unit, Jackson County Sheriff's Department and Jackson County Interfaith Volunteer Caregivers. Send nominations no later than Jan. 31 to Women in History, PO Box 354, Black River Falls, WI 54615.

This is a great way to zero in on your "Senior Services" in an advertisement with the perfect vehicle to deliver your message.

Don't miss this opportunity to partner with all of us to help reach our seniors with your valuable message!

Advertise Your Business in the "60 Forward" Edition

Contact your sales representative today:

Joy Peterson, Jackson County - 715-284-4304

Nancy Curtin, Clark County - 715-819-3572

SERVICE DIRECTORY

YOUR GUIDE TO AREA SERVICES

RIVERSIDE
AUTO & VAN RENTAL
284-4525
1 Mile West of
Black River Falls On Hwy. 54

Rentals Available On Mini Vans, 15 Passenger Vans Full Size Sedans or Economy Cars
•Call For Rates•

New Homes • Garages • Additions • Decks • All Types of Remodeling Siding• Bathrooms • Kitchens • Drywall
Getting the Job Done Right!
JC CARPENTRY
Fully Insured!
Call Bob At
715-533-9241
Trusted By Customers For 28 Years!

24 Hour Wrecker Service & Flatbed Hauling Also

24 Hour Local & Long Distance Damage Free Hauling
We Will Haul You & Your Vehicle Where You Want To Go!!
BRAUNER'S GARAGE & STORAGE
Hwy. E, Hatfield Rd., B.R.F., WI • **PH: 715-284-4879**

SAMPSON
HEATING & AIR CONDITIONING, INC.
126 W. Main St., Hixton, WI
715-963-2921
Sales and Service Since 1959
www.sampsonheating.com
TRANE LENNOX Hydron Module Geothermal Systems
"We Service Most Brands of Heating & AC Equipment"
"Full Sales & Service HVAC Contractor"

BOBCAT SERVICE

• Driveways
• Lot Clearing
• Brush Mowing
Keith Cormican
715-896-0726

SKID STEER RENTAL
Track or Tire Machine, Grapple, Bucket, Forks & Post Hole Digger Attachments
Call 715-284-2697 | Gerdes Fabricating, Inc.

QUALITY SERVICES REMODELING
Painting, Carpentry, Bathroom & Kitchen Remodels, Tile Work & More!
715-333-2069 Office
847-456-7452

JK CLEANING & RESTORATION
• Fire • Smoke
• Emergency Water Removal
• Air Ducts • Carpet
• Tile • Upholstery
•Janitorial
715-743-4448
www.JKclean.com

FULL TILT LAND WORKS
• Food Plots • Brushing
• Pasture Seeding
• Property Maintenance
Carson at 715-299-9312

PROBLEM WATER EXPERT
Rose Water Service
See what your water can be!
• ***FREE WATER TESTING*** •
Water Treatment, Plumbing Services and Hot Water Heaters
Paul Rose, Owner
715-743-2096
RoseWaterService@gmail.com
rosewaterservice.com

STICHERT ROOFING
Insist on an Interlox Roof
• LIFETIME ROOFING •
The Last Roof You Will Ever Need!
715-683-2490

BATHROOM UPDATES
Capaul's Has You Covered
FROM DESIGN TO INSTALL, WE CAN DO IT ALL!
Tile Showers, Cabinets, Flooring, Countertops and Lighting - Get the Bathroom You've Been Dreaming of Now!
715-284-4949
blackriverfalls@capauls.com

CAPAUL'S SINCE 1973
14 W. Jefferson St., Black River Falls
1217 N. Superior Ave.,Tomah
107 E. State St., Mauston
www.capauls.com

RC HEATING & COOLING
Installation & Service in Clark, Jackson & Wood Counties
N1831 State Hwy. 95, Neillsville, WI
Amana Heating & Air Conditioning — LASTS AND LASTS AND LASTS.
715-743-0233

ADVANCED MOBILITY LLC
PROMPT QUALITY SERVICE YOU CAN TRUST
Sales ~ Service ~ Repair ~ Installation
Mobile Scooters • E-Bikes • Battery Replacement
Stair Chairs • Vertical Platform Lifts • Lift Chairs
FREE In-Store Battery Testing ~ 24 Hour Emergency Service
PRIDE MOBILITY — HARMAR AUTHORIZED DEALER
advancedmobilitywi.com
449 N Water St. | Black River Falls
715-456-3557 • 608-698-0082

DMT TREE SERVICE
BLACK RIVER FALLS, WI
Dakota Tennant
(715) 896-6480
Fully Insured Tree Service Offering:
• TREE TRIMMING AND REMOVAL
• STUMP GRINDING
• SNOW PLOWING

Excavator, Bulldozer, Skidsteer & Dump Truck
CASPER FARM SERVICE
Matt at 715-299-7120

Custom HEATING & COOLING, Inc.
· HEATING · PROPANE · COOLING
216 E Division Street
Neillsville, WI
715-743-6109
www.customheating.org
DALE'S Refrigeration & Heating Appliances
Proudly Serving Clark, Jackson and Wood Counties!
RUUD PRO PARTNER

NORDSTROM CONSTRUCTION & LUMBER INC.
101 Tanner St., Melrose
HARDWARE & BUILDING HEADQUARTERS!
LUMBER • PAINTS
WINDOWS • CABINETS
INSULATION • DECKS
ROOFING • SIDING
True Value
608-488-2401
608-488-3467

HODGE CARPENTRY
HIXTON, WI
Residential • Commercial
•New Construction & Remodeling
•Free Estimates
•Fully Insured
•Satisfaction Guaranteed
•Bobcat Services
•Additions • Decks
•Garage Doors • Siding
•Windows • Doors
•Roofing •Drywall
•Pressure Washing
•Sealing Cabins
27 Years Experience
Senior Discounts
715-299-5300

Coulee Region Landscape AND DESIGN LLC
Your local landscape professional.

• Design/Construction
• Retaining Walls/Patios
• Lawns & Planting Beds
• Outdoor Rooms
• Paver Walkways
• Trees, Shrubs, Perennials
• Maintenance & Turf Care
• **Landscape Supplies:** Topsoil, Rock, Mulch
Jason Oslie • 608.797.4473
N5186 St. Hwy. 54, Black River Falls

Gaier CONSTRUCTION
GENERAL CONTRACTOR
BLACK RIVER FALLS
PH: 715-284-9707
www.gaierconstruction.com
VP BUILDING SOLUTIONS — RAYNOR
VARCO-PRUDEN PRE-ENGINEERED BUILDING SYSTEMS
GARAGE DOORS & OPERATORS
Sales & Service

Call For Service Directory Space
715-284-4304

DINING & ENTERTAINMENT

Rock Dam Rod & Gun Club
POULTRY SHOOT
Sun., Sept. 4, 2022
11:00 AM - 5:00 PM
At the Clubhouse at Rock Dam



Bow, 22 Rifle & Dice and Food
• BUCKET PRIZES • at the Clubhouse
20 Miles S of Thorp,
15 Miles W of Greenwood,
15 Miles N of Fairchild

Happy 40th Birthday on Sept. 3rd, Nick Drescher



We have one awesome son!
Thanks for always being there Nick
Love, Mom & Dad, Christine & Cody

ADRC OF JACKSON COUNTY • SEPT 5 - SEPT 9
SENIOR NUTRITION PROGRAM MENUS
All Sites Provide Bread & Butter, Milk or Coffee
RESERVATIONS ARE REQUIRED FOR ALL HOME-DELIVERED & STARRED (**) SITES.
CALL 715-284-3978

BLACK RIVER FALLS HOME-DELIVERED • MON-FRI
11am - 1pm • 715-284-1322
All meals come with bread w/margarine & 1% or skim milk
MON: No Senior Meals ADRC Office Closed
TUES: Goulash, fruit cup, apple juice, tapioca pudding
WED: Cheddarwurst, mashed potatoes, green beans, applesauce
THURS: Chicken pie, mashed potatoes, peas, mixed fruit cocktail
FRI: Cod, mashed potatoes, broccoli, corn, custard

TAYLOR GENERAL STORE & CAFÉ • MON-FRI
715-662-2225 • Dine in or Carryout
MON: No Senior Meals ADRC Office Closed
TUES: Tacos or enchiliadas, rice, refried beans, peaches
WED: Open face pork, sandwich, potatoes, carrots, pears
THURS: Meatballs, potatoes, broccoli, pears
FRI: Fish, potato, coleslaw, mixed fruit

MELROSE • CONGREGATE • MON-THURS
Site Location: L&M Café, 608-488-2611 • Served 11am-1pm
Dine in or Carryout
All meals come with bread, butter, 1% milk, coffee or tea
MON: No Senior Meals ADRC Office Closed
TUES: Liver & onions, mashed potatoes, corn, apple
WED: Ring bologna, cream potato, peas, peaches
THURS: Fish, baked potato, squash, coleslaw, Mandarin oranges

MERRILLAN • CONGREGATE • MON-FRI
Site Location: Merrillan Café, 715-333-9200 • Served 11am-1pm
Dine in or Carryout
All meals come with bread & butter, 1% milk, coffee or tea
MON: No Senior Meals ADRC Office Closed
TUES: Chicken, mashed potatoes, beets, peaches
WED: Ham, augratin potatoes, carrots, pineapple cake
THURS: Chicken stir fry with red peppers, carrots, water chestnuts over rice, pudding w/fruit
FRI: Fish, potato, bean soup, fruit cocktail

MILLSTON • WED-THURS
Site Location: TK 400 Club, 715-284-0072 • Served 11am-1pm
All meals come with bread & butter, 1% milk, coffee or tea
WED: Tuna melt, french fries, cottage cheese, fruit
THURS: Beef tips over noodles, side salad, fruit

THUNDERBIRD VILLAGE - HATFIELD
ENJOY FOOD, FUN, BARGAINS!
GIANT FLEA MARKET & CRAFT SHOWS
Hatfield, by beautiful Lake Arbutus
Located 12 miles NE of Black River Falls on Co. Rd. E, or 6 miles E of Merrillan on Co. Rd. K.
CALL 608-989-2275
SEPT. 3 - 5: LABOR DAY WEEKEND SALE
EXPANDED PARKING • IMPROVED VENDOR SPACES

KIWANIS COOK OUT
Grilled Brats ~ Hamburgers
Pork Sandwiches
Friday, Sept. 2 • 10:00 am - 5:00 pm
AT HANSEN'S IGA, NEILLSVILLE
FUNDRAISER TO SERVE THE YOUTH OF NEILLSVILLE

Subscribe to the Banner Journal or Clark County Press
Call today, 715-284-4304

SENIOR NUTRITION MENU
For Neillsville, Greenwood, Loyal
Mon., Sept. 5: * CLOSED *
HAPPY LABOR DAY!
Tues., Sept. 6: Salisbury Steak, Mashed Potatoes, Peas, Pineapple, Dinner Roll & Butter, Fresh Fruit, Milk
Wed., Sept. 7: Split Pea Soup, Hamburger w/Lettuce, Tomato, Onion & Cheese w/Bun and Butter, 3 Bean Salad w/Black Beans, Cookie, Milk
Thurs., Sept. 8: Turkey, Stuffing w/Gravy, Corn, Pears, Coleslaw, Bread & Butter, Berry Bread, Milk
Fri., Sept. 9: Roast Beef, Sweet Potatoes, Broccoli, Mixed Fruit, 12 Grain Bread & Butter, Pudding, Milk
Coffee Available at Center
Please Note: Occasionally there may be substitutions to the menu due to shortages from our food distributors.
People 60 years of age and older are encouraged to use the Nutrition Program. Please call **24 hrs.** ahead to reserve or cancel a meal for the following centers: **Greenwood/Loyal** 9:30am - 1pm 715-456-2905 (Sharon). **Neillsville** 10am-1pm 715-743-3177. If no answer at the above telephone numbers, please call the ADRC Office at 715-743-5166 or 1-866-743-5144. **Meal reservations and cancellations are needed by NOON (12PM) one business day in advance.**
The suggested contribution donation per meal is $4.00. Thank you.
All menu items are prepared in kitchens that are not allergen-free. We cannot guarantee that food allergens will not be transferred through cross-contact.

BLACK RIVER FALLS FIRE AND EMS
Celebrating 150 Years in the Fire Service!
PRESENTS THE 18TH ANNUAL
CAR SHOW
Show & Shine
Sunday September 11, 2022
at Riverside Auto Sales - Toybox Rides
1 Mile West of Black River Falls, WI on Hwy. 54

Swap Meet & Craft Booths
Free Will Donation for Vendors
Registration from **8:00 AM** to **12:00 NOON**
Show Entry Fee: Free Will Donation
Food and Drink: Free Will Donation
Spectators - Free for Show & Swap

$1,500 will be given away after trophies
$100.00 - 1st Place Club Participation
(28) - **$50.00 Cash**

Mobile Dyno on Site!

For More Information, Call (715) 284-4525

ALL YEARS WELCOME!
Tractors & Motorcycles Welcome!

SPECIAL TROPHIES
- Long Distance Award
- Best of Show
- Fire Dept.'s Choice
- Toy Box Classics
- Miss Jackson Co. Choice
- Barber's Choice
  In loving memory of Steve Vanderploeg
- Annie's Choice
  In loving memory of Ann Schroeder
- Tractors

Presentation of Trophies begins at 3:00. Must be present to win trophies & cash.



Feature Car
1969 Ford Fairlane Cobra
Owned by: The LaValley Family

In Memory Of Steve Vanderploeg

Over 300 Entries!
Silent Auction • Music & Fun • 50/50 Raffle • Food & Beverage

ALL PROCEEDS GO TO BLACK RIVER FALLS FIRE DEPARTMENT
BLACK RIVER FALLS, WISCONSIN

DINING & ENTERTAINMENT

Customer Appreciation PARTY

Saturday, Sept. 3

FOOD STARTING @1:00 PM

Door Prizes!!
Grand Prize @6PM
Brewer Package
Includes: 4 Brewer Tickets, Spending Money, T-Shirts, Can Koozies
MUST BE PRESENT TO WIN!

Drink Specials

MUSIC BY...
Angelica Waughtal • 1-3PM
Uncle Ron's Band • 4-8PM
Double Threat • 9PM - 1AM

R & R's FIRST & LAST CHANCE

CARICATURE ARTIST
Noon-8PM
FREE Portraits

POKER RUN:
Sign Up 10am
Kickstands Up at 11am

Hwy. 27 South, Black River Falls • PH: 715-284-3121

Proceeds will go equally to Jackson County Animal Shelter & Safe Ride Program

Re-Pete's Saloon & Grill

Located on Hwy. 27,
Black River Falls, WI
715-284-3322
www.repetessaloonandgrill.com

Coming Soon... NEW Menu

TRY OUT OUR NEW PATIO!

WE WILL BE CLOSED SEPT. 1-12
Re-Opening Sept. 13!

SERVING: Tues., Wed., Thurs. • 4-9PM | Fri. & Sat. • 11AM-10PM

— 39TH ANNUAL —
Draft Horse Pull
3 Miles East of Mondovi on Hwy. 10
Sun., Sept. 4, 11AM

3 CLASSES OF DRAFTS
— Heavies pull first —
Calcutta - Bid on Your Favorite Team!
Charcoaled Chicken • Ice Cream
Nachoes • Ice Cold Beer & Drinks

Puller Awards in the Pavilion
(Immediately after the Pull!)
Stay & enjoy all the entertainment!
Bring the family for a great day with "Lots of Horsepower!"

HORSE SHOW: Sat., Sept. 3, 10:30AM

LOOMIS LAZY L TACK & TRAILERS
715.926.5309
www.LazyL.com

Happy 50th Anniversary Dave and Mary Cooley



EARLY AD DEADLINE
TUESDAY, AUG. 30 AT 4 PM

SATURDAY, SEPT. 10TH, 2022

ONE FULL DAY OF FUN AT BLAIR MEMORIAL PARK

PAYING IT FORWARD

15 Years

Rita Tranberg Memorial



SCHEDULE OF EVENTS

10AM:
MEMORIAL 5K RUN/WALK & BUTTERFLY RELEASE
Sign up at 9AM Walk at 10AM. Pre-registration & t-shirt sales go to @ritatranbergmemorial on Facebook or contact Julie Wheeler: (608) 484-1782

10AM:
CO-ED KICKBALL TOURNEY
Luck of the draw brackets , Double elimination, $100.00 team entry fee, 100% payback, Estimated start 9AM & Championship game approx. at 4PM. To sign up contact Joe Vehrenkamp: (608) 864-0657 or Mikayla Simmons: (608) 896-6641

10AM: FOOD & BEVERAGES
SUPER NACHOS & FOOD TRUCKS
(Served all day until gone)

11AM:
BEAN BAG TOURNEY
Double elimination, $30 per team, Sign up 10am, First 20 teams, Start @ 11am. For sign up contact Andy Gautsch @ (715) 410-4526

12-3PM: LIVE MUSIC
WALLY TRANBERG & FRIENDS

12-4PM:
KIDS BOUNCE HOUSE & FOAM PIT
Unlimited play 12-4pm for $5.00
Bounce house, inflatables, foam pit

3PM:
LIVE AUCTION
BASKET & SILENT AUCTION
DRAWINGS (AFTER LIVE AUCTION)

6-10PM: LIVE MUSIC
BRUCE LARSON & THE ROCKY MOUNTAIN BAND

paying it forward Memorial Fundraiser
in Memory of Rita Tranberg

Funds raised throughout the weekend go to area families with medical needs.

Funds raised through the Memorial Walk will be donated to "Paula's Purse" at Gundersen Health System in La Crosse and "Grandma Rita's Angels" at Sacred Heart Hospital in Eau Claire. Both of these organizations were designed to help cancer patients.

Please come and support those in need!
We Sincerely Thank You!

BLACK RIVER YOUTH HOCKEY

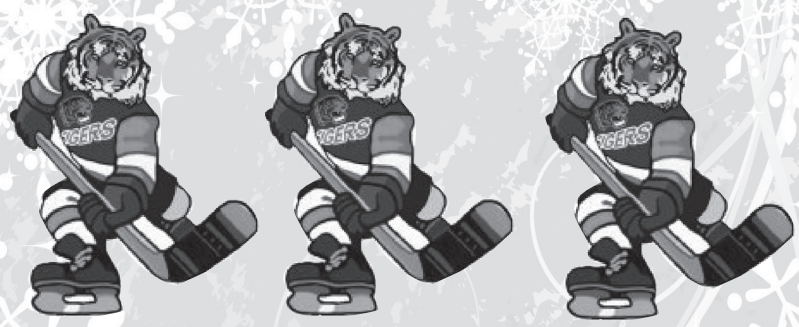

FOUR PERSON BEST POSITION

GOLF SCRAMBLE

SAT., SEPTEMBER 17, 2022
SKYLINE GOLF COURSE
BLACK RIVER FALLS

REGISTRATION 11:00 AM
12:00 PM SHOTGUN START
$60.00 PER PERSON/$40 PER SKYLINE MEMBER
INCLUDES:
18 HOLES, A CART AND MEAL AFTERWARD
RAFFLE ITEMS
WILL BE AVAILABLE IN THE CLUB HOUSE
ALL PROCEEDS TO BENEFIT
BLACK RIVER YOUTH HOCKEY
Contact JESSE ELMHORST 715-937-8246 or email jraefinck@gmail.com to register your team.
Early Registration is Appreciated



Bruce Witte - Realtor®
Clearview Realty, LLC
715-429-0654 - cell
bruce@clearviewrealty.com
Hatfield Office - 715-333-8439
www.clearviewrealty.com

Clear View REALTY

For All Your Residential, Vacant Land and Commercial Real Estate Listing and Buying Needs...**Call Bruce.**

Let Your Words Do The Talking In The...

CLASSIFIEDS

Up To 15 Words For $9.00

25¢ For Each Additional Word

715-284-4304

GROSS Neillsville
404 E. Division St.,
Neillsville, WI 54456
Toll-free: 888-743-3207
grossauto.com

2020 GRAND CARAVAN SXT



- 3.6L V6
- Power Lift Gate
- Rear View Camera
- Remote Start
- 86,664 Miles

$22,440

R22-164

Over 300 vehicles at www.grossauto.com



★ NOW HIRING ★

OPEN POSITIONS INCLUDE: • PRODUCTION WORKER • MACHINE OPERATOR

OUR BENEFITS:

- Great health insurance plan with low premiums
- Life Insurance
- Disability Insurance
- 401k match
- Two raises within one year of employment - One after 90 days, the second at the one year mark
- Weekend and night premiums
- Holiday pay
- 3 days of vacation after 90 days. 1 week of vacation after a year
- 3 personal days given out each year on top of vacation
- Opportunity for additional days off based off of performance



You can apply on Facebook, Indeed or on site.

Lynn Dairy & Lynn Proteins, Inc.

W1929 US Hwy 10 • Granton, WI 54436
www.lynndairy.com

Lynn ★ DAIRY
WISCONSIN CHEESE

Lynn Dairy is a third, going on fourth-generation, family owned and operated cheese manufacturing plant.