

DON'T VEER FOR DEER

When you swerve, you put yourself at risk for a more serious accident and costly claim. But just in case, your Grinnell Mutual comprehensive auto insurance has you covered. Trust in Tomorrow.™
Contact your agent today.

"Trust in Tomorrow," and "Grinnell Mutual" are property of Grinnell Mutual Reinsurance Company. © Grinnell Mutual Reinsurance Company, 2017.

GRINNELL MUTUAL

Norgaard Agency, Inc.

(715) 284-5115
Black River Falls
www.norgaardagency.com

The SHOPPER

Monday, August 8, 2022
Vol. 31, Issue 32

CONTACT INFORMATION:
409 East Main Street
Black River Falls, WI 54615
PH: (715) 284-4304
~~~
***Covering Jackson and Clark County***

**PRE-SORTED STANDARD**
**U.S. Postage PAID**
**Black River Falls, WI**
**54615**
**Permit No. 221**
**Carrier Presorted**



northpointadvisorgroup.com

NORTH POINT ADVISOR GROUP

PLANNING for what's ahead.



**April Breheim**
Senior Advisor

**715.284.2240**
Contact us today

*Securities offered through LPL Financial, Member FINRA/SIPC. Investment advice offered through Great Valley Advisor Group, a registered investment advisor. Great Valley Advisor Group and North Point Advisor Group, LLC are separate entities from LPL Financial.*




~~~

C.L. BUTLER PAVING

Black River Falls • 608-393-7283

CHRIS BUTLER

- New Construction
- Resurfacing
- Hot Mix Asphalt
- Seal Coating
- Chip Sealing
- Home Driveways
- Farm Lanes
- Private Roads
- Parking Lots

In your immediate area for the next several weeks

ACT NOW - SAVE NOW!

CABIN FOR SALE

Two year old cabin.
Fully insulated and electric is run on both floors.
Skid plates are underneath for easy moving. Flooring is pine as well as the outside.
Fully sealed with metal roof.
Would be a great hunting cabin or she shed.

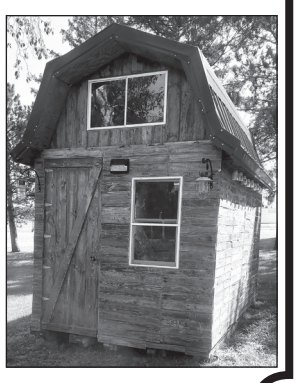

$5,000 • 7'2" Wide, 12'2" Length, 11'2" Height

715-937- 6437
Contact Candace

He that has my commandments and observes them, that one is he who loves me.

John 14:21
Matthew 9:18
James 2:14
1 Timothy 1:19
Matthew 9:14-17
James 4:17
Matthew 1:14
1 Timothy 1:14-16
John 4:19-24
Deuteronomy 4:18-20

Submitted by Philip Woof in a humble unashamed defense of Almighty God Jehovah and his Son Jesus Christ our Lord.

FARMER'S PANTRY
DISCOUNT GROCERY



Yoplait Strawberry Cheesecake Yogurt 6 oz..... **$0.39**
Yoplait Blackberry Yogurt 6 oz..... **$0.39**
Yoplait Lactose Free French Vanilla Yogurt 6 oz..... **$0.39**
Jus Rol Thick Pie Crust 9 oz..... **2/$1.00**
Totino's Cheese Pizza 9.8 oz..... **$0.99**
Totino's Pepperoni & Bacon Pizza 10 oz..... **$0.99**
Cheerios Chocolate Peanut Butter 14.2 oz cs of 8..... **$4.99**
Kinder Bueno Mini 5.7 oz..... **$1.99**
Kit Kat Mini Milk, White & Dark Chocolate 10.1 oz..... **$1.99**
Pillsbury Birthday Cake Bars 5.34 oz cs of 8..... **$0.99**
Vlasic Kosher Baby Dill Pickles 46 oz..... **$2.50**
Ocean Spray Diet Cranberry Juice 64 oz..... **$0.75**
Mott's Organic Applesauce Cups 36 ct..... **$8.99**

Store Hours: M-F 9-6, Sat 9-5, Sun Closed.
Locations: Farmer's Pantry Marshfield, WI (715) 384-3914
Farmer's Pantry Thorp, WI (715) 669-3400
Value Wise Grocery Colby, WI (715) 316-0700

WANTED TO RENT: Deer hunting land for 2022 season. Call Howie, 608-576-1722

JIM'S LIMBS Tree trimming and chipping with 55-ft. bucket truck and other small hard to get at jobs. Call Jim, Loyal, WI, 715-429-0762.

WILL DO tree trimming, chipping, tree removal, land clearing. 60 ft. bucket truck, no job too big. Call Kevin, 715-937-5739 or 715-743-6231.

ASPHALT SEAL Coating Call Rich, 888-822-8220 or 608-403-6615 for your FREE ESTIMATE! Commercial & Residential. Family Owned & Operated. Over 30 years experience.

UPDATE YOUR HOME with Beautiful New Blinds & Shades. FREE in-home estimates make it convenient to shop from home. Professional Installation. Top Quality - Made in the USA. Call for free consultation: 877-544-2415 Ask about our specials! (WCAN)

AKC BERNESE MTN DOG PUPPIES Shots/Vet Checked, dews, dewormed $1000 No Sunday Calls 715-409-3321 (495932) (WCAN)

AUSSIE DOODLE PUPS vac/wormed/dews Family Raised, $500 715-223-6970 Can Deliver.

COWBOY CORGIE PUPPIES People Friendly Quick to Learn, Make good companions $400; also Corgi-Chihuahua Cross - features of a toy size Corgi Blue & Red Merles $500 OBO, 715-758-6564 Leave Msg.

FOR SALE: Parakeets, male and female. For more information call 715-299-2422.

GERMAN SHEPHERD PUPS AKC Excel Temp Genetic Guarantee Parents OFA'd 715-537-5413 www.jerland.com #268001-DS (WCAN)

MINI-AUSTRALIAN SHEPHERD puppies, cute and friendly, shots up-to-date, Daniel Borntreger, W719 Pine Creek Rd., Chili.

MINI GOLDENDOODLE PUPPIES $995, 1 yr Health guar. Microchipped shots. Bernedoodle Pups $1500 715-409-0533

MINI GOLDEN DOODLE PUPS shots UTD Can Deliver $600-$800 715-255-2661 (269146)

NON-SHED Teddy Bear puppies, wonderful therapy/family dogs, quiet, mellow, crate-trained, shots. $600. 608-475-3362, NO TEXTING.

POMERANIANS DOB Apr. Family Farm Raised cute dewormed UTD shots $600 715-654-5149

AD DEADLINE WEDNESDAY @ 4PM

Creekside Kennels & Shop
Dog Boarding & Pet Food, Toys, Treats, Chews, Supplements & Supplies



www.creeksidekennelsgsd.com ~ Ph# 715-896-2967
See Website for Hours, Sales, & More Info
N3522 Dodge Rd., Black River Falls, WI 54615
South of Black River Falls off of Hwy. 27

• ATTENTION •
Sniteman Pharmacy Is Changing Their Weekend Hours

EFFECTIVE SEPTEMBER 3RD
Our new weekend hours are as follows:
Saturday ~ 8:30am - 12:00pm
Sunday ~ 8:30am - 11:00am

N3708 River Ave, Ste. A,
Neillsville, WI 54456
(715) 743-3500
www.snitemanpharmacy.com

SNITEMAN PHARMACY EST. 1882

SCHOOL DISTRICT OF
ALMA CENTER-HUMBIRD-MERRILLAN

Open House & Picture Day

Thursday, August 18th from 10a-6pm

Both the Elementary and the Jr/Sr. High School will have an open house and photo's for students for the 2022-2023 school year!

Call for questions
(715) 964-5311





High Interest Credit Card Bills
STRESSING YOU OUT?

Stress Less
BRCB Personal Line of Credit
9.99% APR* Fixed Rate

Quick (Online!) Application
Quick Access

Apply Online
@WWW.BRCBANK.COM/LENDING/APPLY-NOW-FOR-A-NEW-LOAN

BLACK RIVER COUNTRY BANK
EST. 1907
WE WANT WHAT YOU WANT

Black River Falls (715) 284-9448 | Melrose (608) 488-2411

EQUAL HOUSING LENDER FDIC

*9.99% Annual Percentage Rate (APR). This is a personal unsecured line of credit loan. Monthly payments based on 2% of outstanding loan balance. Term is a 12-month loan, automatically renewable at maturity subject to account review. Loan availability subject to credit approval, eligibility, and credit qualifications. Origination fee of $50.00 due at loan closing. No prepayment penalty and no collateral required. Please see a Black River Country Bank Loan Representative for a full account disclosure. Offer good until October 1, 2022.

END OF SEASON Sale!

Now Thru August 31

Search & Recovery Engineering

Outdoor Recreation & Rescue

Hours: Tues-Thurs 9-5 • Friday 9-6
Saturday 8-Noon • Sun/Mon Closed

800 Oasis Road, Black River Falls, WI

833-392-3589

Pelican Coolers 10% OFF

WOW Watersports 15% OFF

Firman Generators 10% OFF

Magnetic Fishing Kits 15% Off

SOG Knives 15% Off

Sizzling Savings

Kimberly-Clark

8.99

75 Ct. 24-Hr. Sanitizing Wipes Canister
(121073)

KEY CUTTING AVAILABLE AT SELECT STORES. ASK AN ASSOCIATE

BUY ONE GET ONE FREE Reg. Price $1.99

Assorted Key Blanks
(867986) Series

Energizer YOUR CHOICE **9.99**

8 Pk. Max® Alkaline Batteries
Available in AA or AAA
(H398719 / T079475), (411017)

Moe Hardware Hank & Sporting Goods
33 Main St., Black River Falls • (715) 284-4621
"The little store with a whole lot more!"
"Located in BEAUTIFUL downtown Black River Falls for 126 years."
Store Hours: Mon.-Fri. 7-6, Sat. 7-5, Sun. 7-12/Noon
HARDWARE HANK

WANTED Donated Items

St. Joseph Festival White Elephant Rummage Sale
Thurs., Aug. 18 thru Sun., Aug. 21, 2022

ITEMS ON OUR WISH LIST: Good, Serviceable, Workable and Clean Items - Tools, Toys, Dolls, Art, Jewelry & Gems, Dishes, Silverware, Pots, Pans, Jars, Books, Antiques, Linens, Doilies, Quilts, Towels, Handmade Items, Glassware, Chairs or Furniture (non-upholstered), housewares, tablecloths, dressers, small appliances, small end tables or small tables & other misc items.

ITEMS NOT ACCEPTED: Clothing, Shoes, Exercise Equipment, Recliners, Sofas or Upholstered Furniture,Microwaves, Computers, Monitors, Keyboards or Large Appliances

All items to be dropped off at Guardian Angels Parish Center
Drop off Hours are: Sat. & Sun. Aug. 6 and 7
leave in pews in hallway of Parish Center
Sat. Aug. 13 3:30 p.m. to 5:30 p.m. Sun. Aug. 14 8:30 a.m. to 11:30 a.m. OR CALL 715-797-1341 for an appt.

GARAGE SALE

709 W 4th Street, Neillsville
8/11 3:30-6:00 PM
8/12 7:30 AM-5:30 PM
8/13 7:30 AM-Noon
Collectibles, Antique Glass Bottles, Country Crafts, Holiday & House Décor, Dishes, Sporting Goods, Tools, Totes, Cabinets, Clothes, Craft Supplies, Fabric, Something for Everyone

BLUE/RED HEELER puppies, wonderful kids, family, working dogs. Shots, dewormed, crate-trained, $225. NO TEXTING, 608-632-4737.

ESTATE SALE: Aug. 13-14, 9am-5pm, W10620 Bain Rd., Humbird. Furniture, antiques, collectibles, kitchenware, clothing, books, pictures, linens, baby items, lawn items, exercise and sports equipment, mega misc. Cash sale.

FLEA MARKET SUNDAYS 7am-4pm SHAWANO FAIRGROUNDS weather permitting 715-526-9769 zurkopromotions.com

GARAGE SALE: Aug. 11-12-13, Thurs. (8am-5pm), Friday (8am-5pm), Saturday (8am-1pm), 602 W. 2nd St., Neillsville. Household items, toys, baby clothes, baby items, bunk bed, dining room table and chairs, 2003 Chevy Venture.

MOVING/GARAGE Sale: 335 W. Division St., Neillsville. Thursday, 8/11, (3-6pm), Friday, 8/12 (8am-6pm), Saturday, 8/13 (8am-2pm). Hostas, household, books, couch, dresser, church pew, fifth-wheel hitch, roll-top desk, clothes

HUGE GARAGE SALE

Fri. & Sat., Aug. 12 & 13 • 8AM-5PM
427 River Drive/Brockway
Mens (med.& lg) & ladies (med. & lg) clothing, shoes, purses, household items, 43x37 mirror, rugs, sofa pillows, wall decor, queen & king size bedding, full-queen size headboard, king size 4 poster bed, bathroom vanity counter top w/sink, lawn furniture & house furniture, Raggedy Ann & Andy dolls, firewood box, 2 lg. dog kennels & dog beds, DVD's and more.

MULTI-FAMILY SALE Friday, Aug. 12 (4-7pm), Saturday, Aug. 13 (8am-12pm). 219 East Cowles St., Alma Center. Household, toys, children's clothes, misc. Cash only please.

PROTECT YOUR HOME from pests safely & affordably. Pest, rodent, termite & mosquito control. Call for a quote or inspection today 844-651-1726 (WCAN)

Thrift Sale

Aug. 6-31
Fri.-Sun. 10a-5p
Mon.-Thurs. Call 715-773-0831
8 Family Household Purge! New items added daily. Something for everyone.
W6949 Ridge Rd Moraine Motel

CCU CO-OP CREDIT UNION

Back 2 School BASH

Join us for a night filled with family fun!

- Door Prize Drawings
- Nominate a Teacher Drawing
- Music
- Inflatables
- Dancing
- Yard Games
- Food
- And More!

And, don't forget the bug spray!

Check social media in case of inclement weather. Canceled events will not be rescheduled.

All events run 6-8 p.m.

August 9th: Fall Creek, Keller Park
August 11th: Black River Falls, Lunda Park
August 16th: Strum, Crystal Lake Campground
August 23rd: Onalaska, Omni Center
August 25th: Galesville, Trempealeau County Fairgrounds

EQUAL HOUSING OPPORTUNITY NCUA

coopcu.com 800-258-0023

Black River Falls | Fall Creek | Galesville | Melrose | Onalaska | Strum

QUALITY OLD HICKORY BUILDINGS & SHEDS

- Treated Floor Joists Are Precision Notched into Runners for a Strong Building
- 60# Snow Load
- 105 MPH Wind Rated

SO STRONG WE MOVE THEM WITH FORKLIFTS!
Engineer Certified for a Long Lasting Building

INVENTORY SALE
Plus...Special Order Discount
Save Up To $1,700!
RENT TO OWN ALSO AVAILABLE
No Credit Check - Everyone Qualifies
Why Rent Storage When You Can Rent to Own!
Rates As Low As $129/Mo.
FREE Delivery & Leveling
Anywhere In Wisconsin
(Exclusive to Our Dealership Only)

SIZES 8x8 to 16x40

COBBLESTONE COTTAGE
135 Interstate Road (Hwy. 95)
Hixton, WI 54635
Telephone Orders Accepted
Call for FREE Catalog! 715-963-4438

The Shoe Box
BLACK EARTH, WI



"Your Complete Family Shoe Store"
608-767-3447 | 608-231-4445
THE BARGAIN BOX Shoe Box
Black Earth, WI
M-Fr 9-7, Sat 9-5 Sun 10-5

Log Siding
Select Grade
$3.67 sq. ft.
124198
Oak, Maple, Ash, Tamarack-Car Siding, Nickel Gap, Ship Lap: $2.95 sq. ft.
Pine Millwork:
$2.45 sq. ft.
Hardwood & Pine
for sale by the board foot
southforkmill.com
715-267-6104

Thank You

The family of David Young would like to thank the Hixton First Responders for their quick response and the consistently gentle, respectful care and comfort they provided for Dave. We would also like to thank the Black River Falls Ambulance Service and Black River Falls Hospital Emergency for their efficient prognosis and follow-through for Dave.

The Black River Falls Home Hospice team is the best. Each of you were so caring, supportive, and understanding during Dave's last days. You helped us grant Dave's last wishes, making his transition peaceful and smooth. We will be forever grateful.

Our time in Wisconsin introduced us to so many good friends and neighbors. These individuals helped us through this grievous time by completing our necessary chores, offering a listening ear, comfort, support, and prayer. We are blessed and, again, thank you all so very much.

~ The Young Family ~

BUFFALO LUMBER AND TIE CO.
NOW BUYING: STANDING TIMBER OR CUT LOGS
WALNUT, HICKORY, HARD AND RED MAPLE, WHITE AND RED OAK
Dave Kulesa - Buyer 608-863-0794
Eric Pulkinen - Buyer 608-863-6939
Derrick Broeckel- Buyer 608-863-5667
Jeff Fechner- Rsrc. Mgr. 608-434-0000
S2941 Indian Creek Rd., Fountain City, WI 54629 • 608-687-7681

Thank You

Thank you to everyone who played in, came to, or supported our kickball tournament benefit for Brett Opelt.This benefit would not have been successful without those of you who purchased raffle and 50/50 tickets. Special thanks to those who donated the over 70 baskets for the raffle. Thanks to the Granton Park Committee and all the volunteers who made the event such a success!

Granton Fire and Rescue

AUGUSTA BLUEBERRIES
Open Fri. 8am - Noon
Sat. & Sun. 7am - 4pm
Call 612-850-9852
for current info
Facebook or www.augustablueberries.com
7 miles East of Augusta, off Hwy 12



The Shopper,
Banner Journal
& Clark County Press
409 EAST MAIN STREET
BLACK RIVER FALLS WI 54615
(715) 284-4304
ADVERTISING DEADLINE
Wednesday @ 4 p.m.

Falls Monument & Distribution, Inc.
Direct from the Quarry Manufacturers to You!
MONUMENTS & MARKERS
N2538 E. Pine Hill Rd., Black River Falls, WI 54615
Marty Olson • (715) 299-7039 Available by Appt.

Community Baby Shower --THANK YOU!

Thank you to all who contributed so generously with baby items and/or monetary donations to the 2nd Annual Community Baby Shower sponsored by the Republican Party Jackson County. All donations went to the following organizations which support moms in need:
-Agape Pregnancy Resource Center, La Crosse
-Apple Pregnancy Care Center, Eau Claire
-Bolton Refuge House, Black River Falls
-Footprints in Time, Black River Falls

Ad paid for by Republican Party Jackson County

AT&T INTERNET Starting at $40/ month w/12-mo agmt. Includes 1 TB of data per month. Get More For Your High-Speed Internet Thing. Ask us how to bundle and SAVE! Geo & svc restrictions apply. Call us today 1-855-770-5080 (WCAN)

ALCOHOLICS ANONYMOUS meets at Calvary Lutheran, Neillsville, Monday evenings, 7pm. 1st meeting of the month open meeting. Ph: 715-743-3942

TOP CA$H PAID FOR OLD GUITARS! 1920-1980 Gibson, Martin, Fender, Gretsch, Epiphone, Guild, Mosrite, Rickenbacker, Prairie State, D'Angelico, Stromberg & Gibson Mandolins/Banjos. 844-262-6174 (WCAN)

ANDREW BLACKHAWK American Legion Auxiliary Unit 129 meets the 2nd Wednesday of the month at 4:30pm at the American Legion Post129 Building.

THANK YOU

We would like to express our sincere thank you to all our close family and friends that attended the Celebration of Life at Ron and Carol Ernst residence on Soupbone Road, for Richard D. Ernst. He was well cared for and loved.

Thank you to the Black River Memorial Hospital, Black River Hospice nurses, aides and Dr. Mahan that cared for Richard D. Ernst at our home. He will be missed greatly. His stories of his hunting trips all over the world were amazing.

Ron and Carol Ernst and Family

AND GOD SAYS . . .

"Do not set up any wooden Asherah pole beside the altar you build to the Lord your God, and do not erect a sacred stone, for these the Lord your God hates." (Deuteronomy 16:21-22) This is called "syncretism" that is, combining Judaism (or Christianity) with heathen worship practices.

"You must not worship the Lord your God in their way, [that is, the ungodly peoples around you] because in worshiping their gods, they do all kinds of detestable things the Lord hates. They even burn their sons and daughters [that is what Saline solution does to babies being aborted] in the fire as sacrifices to their gods." (Deuteronomy 12:31)

"I hate divorce," says the Lord God of Israel," and I hate a man's covering himself with violence as well as with his garment," says the Lord Almighty. (Malachi 2:16)

"Do not lie with a man as one lies with a woman; that is detestable." (Lev 18:22-23)

"Do not bring a detestable thing into your house [via TV or computer] or you, like it, will be set apart for destruction. Utterly abhor and detest it, for it is set apart for destruction." (Deuteronomy 7:26)

"Do not defile yourselves in any of these ways, because this is how the nations that I am going to drive out before you became defiled. Even the land was defiled; so I punished it for its sin, and the land vomited out its inhabitants." (Leviticus 18:24-26)

Now God hates all these things but he loves us more. That is why he provided a way out of our sin through animal sacrifices. But the sin was too great and animals, no matter the 100's of thousands sacrificed, could satisfy. That's how much God hates sin. It was only the sacrifice of his Son, who was sinless, that could satisfy his sense of justice. Nothing less.

But be mindful, Jesus is not a "get out of hell free" card. God says you must "believe in Jesus" (Acts 16:31). This does not mean to merely "believe Jesus" but to believe "in" him, in all he was, what he stood for, who he is. Paul said it this way, to believe "in" Jesus means we must repent of all of the above and prove our repentance by our deeds [changing the way they lived] (Acts 26:20). This is real faith in Jesus.

For comments, concerns or questions call 715-284-2351.
Column is written by George Jaderston and paid for with donations from supporters.

Neillsville
Retirement Community
The Very Best Assisted Living
A convenient, comfortable & secure lifestyle is available just for you.
Now is the ideal time to make this move.
· Well-designed apartments
· Chef-prepared meals
· Medication management
· Robust schedule of activities
· Transportation
· 24-hour care
Why wait?



Call Tammy today to learn how you can get $1,500 off your rent!
(715) 937-1928
1211 Lloyd Street • Neillsville, WI 54456
www.NeillsvilleRetirement.com

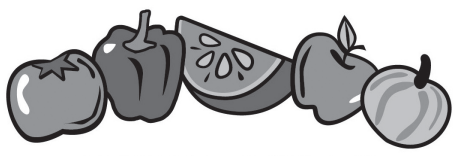

JACKSON COUNTY
FARMERS MARKET
WE Grow It



JACKSON COUNTY FARMERS MARKET
Celebrating National Farmers Market Week
AUGUST 7 - 13
Fresh, locally grown produce, meat and cheese, and locally-made crafts, baked goods, preserves and more!

GAMES FOR THE KIDS!
Thurs., Aug. 11 • 2-6PM
Sat., Aug. 13 • 9AM - 1PM
Live Music Saturday!

SIGN UP FOR ANNUAL MARKET BASKET GIVEAWAY!

As Part of Their 38th Anniversary Celebration
SCHOLZE ACE HOME CENTER
Is Making 38 JCFM Coupons Available EVERYDAY Starting August 8th thru August 13th
Just Stop at the Store & Ask!

LOCATED on DIPLOMA DRIVE, Black River Falls, Hwy. 54 West, Black River Falls
Thursdays 2:00 - 6:00 pm • Saturdays 9:00 am – 1:00 pm

Support your local farm community by visiting the Jackson County Farmers Market
Check us out on Facebook! https://www.facebook.com/brf.wi | www.jcfarmmarket.org

SEALCOATING
• CRACK FILLING • PATCHING
• LINE STRIPPING • CLEANING
FREE Estimates!
SATISFACTION GUARANTEED!
Call us today for your residential or commercial job!
Seal-A-Drive
715-797-6670

ADVERTISING DEADLINE
WEDNESDAYS AT 4:00 P.M.

FOR SALE: Red potatoes 40¢ a pound. Also other produce available. Andy H. Shetler, W15910 East Blair Road, Taylor, WI 54659.

ELIMINATE RISING fuel costs. Clean, safe and efficient wood heat. Central Boiler Classic Outdoor Wood Furnace. Heats multiple buildings. Available in dual fuel ready models. Call today. Wood Sales & Service, N5931 Hwy 54 W, Black River Falls. 715-284-9438

AUCTION, STARTING at $1* (2) Miller T100 Material Welders, (20) Commercial Sewing Machines, (16) Large Rolls of Filter Material & Much More! SEP Ending 8/15. Call 715-265-4656 for info. Highest Bid Wins! Bid Now at HAG.COM

BORE GOATS: Full blood and purebred doelings and bucklings, 4 months old, vaccinated, wormed, tattooed, can be registered, $250-$350, Fairchild, 715-334-2095.

FREUDENTHAL MFG.
W6322 CTH O, Medford, WI
6946.2

Moveable, U-Shaped Clotheslines
From $289 – $359
10, 12, 15, 20 foot lengths, 10 ft. wide, 6 ft. high, 7 lines standard. Made with special galvanized, high strength steel tubing.

Picnic Table Frame Only $174.95

Swing away Mailbox Stands $139.95

Culverts:
Polyethylene, dual-wall, smooth interior, corrugated exterior. We stock all sizes from 4" to 60" diameters. 20 ft. standard length.

CALL FOR PRICING
1-800-688-0104 • www.freudenthalmfg.com

JACKSON COUNTY DEMOCRATS AND ALL PROGRESSIVES:
WHAT HAS CHANGED FOR THIS YEAR'S ELECTIONS?
WHO IS RUNNING IN THE AUGUST 9TH PRIMARY?

There have been changes in our state assembly and senate districts.

- If you live in **Black River Falls or the towns of Brockway, Komensky and Adams, you are now in the 69th assembly and 23rd Senate districts** (no longer in the 92nd Assembly and 31st Senate districts.)
- If you live in towns of Manchester, Millston, Knapp, Bear Bluff and City Point you are in the 70th Assembly and 24th state senate district.
- There has been no changes in the Wisconsin 3rd and 7th Congressional Districts.

NOTE -- IF YOU LIVE IN THE 23RD STATE SENATE DISTRICT:
- **DAN HARDY** is running as a WRITE-IN CANDIDATE as a Democrat against the otherwise *unchallenged* Republican incumbent. If he can get 1600 write-in votes in this primary (8/9) then he will appear on the November ballot.
- **Dan** is from Eau Claire and lives in Chippewa Falls, small business owner, on board of Chippewa Valley LGBTQ+ Community Center – Write in the name "Dan Hardy."

VOTE, VOLUNTEER, ORGANIZE
Jackson County Democratic Party 131 Main Street, Black River Falls, WI 54615 (715) 299-7155

Paid for by the Jackson County Democratic Party

CLOVERDALE COUNTRY STORE
STORE HOURS: Mon. - Fri. 8:30am-6:30pm • Sat. 8:30am-4pm • CLOSED SUNDAY
2 MILES SOUTH OF CURTISS ON HWY. E • 715-223-4797
We accept: SNAP/EBT Cards

- Beef Sticks Jalapeno w/Cheese Flavor 80 oz. $12.99
- Mushrooms Pieces and Stems 6,5 oz. only 69¢
- Angel Food Cake Mix 16 oz. 39¢
- Dark Chocolate Covered Cherries only $2.49 a lb.
- Dark Brown Sugar 32 oz. $1.29
- Hot Cocoa Cake Mix 15.25 oz. 79¢

OPEN MONDAY - FRIDAY 8:30-6:30 • SATURDAY 8:30-4:00

- Bacon Cherrywood Smoked - Frozen 12 oz. only $2.29
- Canadian Bacon Sliced - Frozen 6 oz. only 79¢
- Chicken Breast Stuffed - Frozen 5 lbs. only $1.29 a lb.
- Pork Chops Bone In - Frozen 10 lbs. only $1.89 a lb.
- Italian Sausage w/Red Bell Peppers Fully Cooked - Frozen 5 lbs. only $7.29
- Bacon - Sweet Hickory Smoked, Frozen 12 oz. only $1.99
- Black Forest Ham Sliced - Frozen 32 oz. only $1.49 a lb
- Cocktail Smokies Frozen 48 oz. only $4.89
- Polska Kielbasa Rope Sausage - Frozen 42 oz. only $5.89
- Deli Sliced Cheddar Cheese 8 oz. only $1.79
- Cheddar Cheese Sharp - White 8 oz. only $1.69
- Swiss Cheese Deli Sliced 8 oz. only $1.89
- Muenster Cheese 5 lbs. only $2.29 a lb.
- Fiesta Blend Shredded Cheese 5 lbs. only $9.89
- Shredded Cheese Blend Swiss, Provolone, Mozzarella, Montery Jack 5 lbs. only $9.89
- Black Forest Ham Thin Sliced - Frozen 22 oz. only $2.49
- Honey Ham Thin Sliced - Frozen 22 oz. only $2.49
- Smoked Ham Whole Muscle - Frozen 4 lbs. only $1.39
- Orange Juice Original- No Pulp 2-52 oz. only $3.49
- Butter - Unsalted Organic 16 oz. only $2.69
- String Cheese Organic 6 oz. only 69¢ Case of 12 only $6.90
- Blueberry Smoothie Yogurt 12-6 oz. only $2.99
- Beef Bologna Sliced, Frozen 16 oz. only $1.69
- Honey Turkey Breast Sliced Frozen 16 oz. only $1.49
- Pork Sausage Regular - Frozen 16 oz. only $1.69
- Ham 'n Cheese Loaf Sliced - Frozen 16 oz. only $1.79
- Cool Whip Light Frozen 8 oz. only 99¢

In-store only, we reserve the right to limit quantities.

SERVICE DIRECTORY

YOUR GUIDE TO AREA SERVICES

RIVERSIDE
AUTO & VAN RENTAL
284-4525
1 Mile West of
Black River Falls On Hwy. 54

Rentals Available On Mini Vans, 15 Passenger Vans Full Size Sedans or Economy Cars
•Call For Rates•

24 Hour Wrecker Service & Flatbed Hauling Also



24 Hour Local & Long Distance Damage Free Hauling
We Will Haul You & Your Vehicle Where You Want To Go!!
BRAUNER'S GARAGE & STORAGE
Hwy. E, Hatfield Rd., B.R.F., WI • **PH: 715-284-4879**

SAMPSON
HEATING & AIR CONDITIONING, INC.
126 W. Main St., Hixton, WI
715-963-2921
Sales and Service Since 1959
www.sampsonheating.com
TRANE LENNOX Hydron Module Geothermal Systems
"We Service Most Brands of Heating & AC Equipment"
"Full Sales & Service HVAC Contractor"

New Homes • Garages • Additions • Decks • All Types of Remodeling Siding• Bathrooms • Kitchens • Drywall
Getting the Job Done Right!
JC CARPENTRY
Fully Insured!
Call Bob At
715-533-9241
Trusted By Customers For 28 Years!

BOBCAT SERVICE



• Driveways
• Lot Clearing
• Brush Mowing
Keith Cormican
715-896-0726

SKID STEER RENTAL
Track or Tire Machine, Grapple, Bucket, Forks & Post Hole Digger Attachments
Call 715-284-2697 | Gerdes Fabricating, Inc.

QUALITY SERVICES REMODELING
Painting, Carpentry, Bathroom & Kitchen Remodels, Tile Work & More!
715-333-2069 Office
847-456-7452

JK CLEANING & RESTORATION
• Fire • Smoke
• Emergency Water Removal
• Air Ducts • Carpet
• Tile • Upholstery
•Janitorial
715-743-4448
www.JKclean.com

FULL TILT LAND WORKS
• Food Plots • Brushing
• Pasture Seeding
• Property Maintenance
Carson at 715-299-9312

PROBLEM WATER EXPERT
Rose Water Service
See what your water can be!
• ***FREE WATER TESTING*** •
Water Treatment, Plumbing Services and Hot Water Heaters
Paul Rose, Owner
715-743-2096
RoseWaterService@gmail.com
rosewaterservice.com

STICHERT ROOFING
Insist on an Interlox Roof
• LIFETIME ROOFING •
The Last Roof You Will Ever Need!
715-683-2490

BATHROOM UPDATES
Capaul's Has You Covered
FROM DESIGN TO INSTALL, WE CAN DO IT ALL!
Tile Showers, Cabinets, Flooring, Countertops and Lighting - Get the Bathroom You've Been Dreaming of Now!
715-284-4949
blackriverfalls@capauls.com



CAPAUL'S SINCE 1973
14 W. Jefferson St., Black River Falls
1217 N. Superior Ave.,Tomah
107 E. State St., Mauston
www.capauls.com

RC HEATING & COOLING
Installation & Service in Clark, Jackson & Wood Counties
N1831 State Hwy. 95, Neillsville, WI
Amana Heating & Air Conditioning — LASTS AND LASTS AND LASTS.
715-743-0233

ADVANCED MOBILITY LLC
PROMPT QUALITY SERVICE YOU CAN TRUST
Sales ~ Service ~ Repair ~ Installation
Mobile Scooters • E-Bikes • Battery Replacement
Stair Chairs • Vertical Platform Lifts • Lift Chairs
FREE In-Store Battery Testing ~ 24 Hour Emergency Service
PRIDE MOBILITY — HARMAR AUTHORIZED DEALER
advancedmobilitywi.com
449 N Water St. | Black River Falls
715-456-3557 • 608-698-0082

DMT TREE SERVICE
BLACK RIVER FALLS, WI
Dakota Tennant
(715) 896-6480
Fully Insured Tree Service Offering:
• TREE TRIMMING AND REMOVAL
• STUMP GRINDING
• SNOW PLOWING

Excavator, Bulldozer, Skidsteer & Dump Truck



CASPER FARM SERVICE



Matt at 715-299-7120

Custom HEATING & COOLING, Inc.
• HEATING • PROPANE
• COOLING
216 E Division Street
Neillsville, WI
715-743-6109
www.customheating.org
DALE'S Refrigeration & Heating Appliances
Proudly Serving Clark, Jackson and Wood Counties!
RUUD PRO PARTNER

NORDSTROM
CONSTRUCTION & LUMBER INC.
101 Tanner St., Melrose
HARDWARE & BUILDING HEADQUARTERS!
LUMBER • PAINTS
WINDOWS • CABINETS
INSULATION • DECKS
ROOFING • SIDING
True Value
608-488-2401
608-488-3467

HODGE CARPENTRY
HIXTON, WI
Residential • Commercial
•New Construction & Remodeling
•Free Estimates
•Fully Insured
•Satisfaction Guaranteed
•Bobcat Services
•Additions • Decks
•Garage Doors • Siding
•Windows • Doors
•Roofing •Drywall
•Pressure Washing
•Sealing Cabins
27 Years Experience
Senior Discounts
715-299-5300

Coulee Region Landscape AND DESIGN LLC
Your local landscape professional.



• Design/Construction
• Retaining Walls/Patios
• Lawns & Planting Beds
• Outdoor Rooms
• Paver Walkways
• Trees, Shrubs, Perennials
• Maintenance & Turf Care
• **Landscape Supplies:** Topsoil, Rock, Mulch
Jason Oslie • 608.797.4473
N5186 St. Hwy. 54, Black River Falls

Gaier CONSTRUCTION
GENERAL CONTRACTOR
BLACK RIVER FALLS
PH: 715-284-9707
www.gaierconstruction.com
VP — RAYNOR
VARCO-PRUDEN PRE-ENGINEERED BUILDING SYSTEMS
GARAGE DOORS & OPERATORS
Sales & Service

Call For Service Directory Space
715-284-4304

Bertrang Roofing & Siding

All Roofing, siding, soffit & fascia & windows building pole barns and garages

Now Hiring

Call 715-334-4422

DAVIS CHIROPRACTIC

154 E. 5th Street, Neillsville, WI 54456

715-743-3404

Dr. Bruce Davis, & Judy Schmidt, Dipl. Ac, RN, MT

This Week's Specials • This Week's Specials • This Week's Specials

- **Smithfield Roasted Garlic & Herb Pork Loin Filet,** 27.2 oz. **(Case of 4 $15.95)** **$4.35**
- **Chicken Breasts,** 2.5 lbs. **$6.35**
- **Tyson Chicken Drumsticks** 15 lbs. **$15.00**
- **Farmland Cubed Ham,** 1 lb. **(Case of 12 $21.45)** **$1.95**
- **Oscar Mayer Hot Dogs,** 2 lbs. **(Case of 4 $14.50)** **$3.95**
- **State Fair Mini Corn Dogs** 5.37 lbs.. . . . . **$13.55**
- **Farm Rich Breaded Jalapeño Peppers,** 38 oz. **$7.95**
- **Grilled Cooked Sliced Beef** 2.5 lbs. **(Case of 4 $29.00)** . . **$7.95**
- **Applegate Pepperoni,** 5 oz. **(Case of 12 $9.90)** . . . . . **90¢**
- **Sister Schuberts Dinner Rolls** 48 rolls, 4.5 lbs. **$7.95**
- **Hillshire Farm Sliced Honey Ham,** 2 lbs. **(Case of 6 $19.50)** **$3.55**
- **Oscar Mayer Maple Bacon** 1 lb. **(Case of 12 $47.85)** . . **$4.35**
- **Richfield Farms Creamy Peanut Butter,** 4 lbs. **(Case of 6 $32.70)** **$5.95**
- **Richfield Farms Crunchy Peanut Butter,** 4 lbs. **(Case of 6 $32.70)** **$5.95**
- **Pace Chunky Medium Salsa** 2 pack, 76 oz.. . . . . **$6.65**
- **Snyders Cheddar Cheese Pretzel Pieces,** 12 oz. **(Case of 12 $25.85)** **$2.35**
- **Oreo Chocolate Sandwich Cookies,** 60 packs, 46.8 oz. **(Case of 2 $15.50)** **$7.95**

FRESH PRODUCE

Fresh Local Cauliflower & Cucumbers

Rainbow Reflections Discount Groceries

715-229-4336

Hwy 29 to E. North 1 mile to Willow Rd. 2 miles West to Pelsdorf 1/4 mile South

N14778 Pelsdorf Ave., Curtiss

Mon.-Fri.: 8 a.m.-7 p.m.: Sat.: 8 a.m.-5 p.m.

124410

Need a **quick** and **easy** way to send money to friends and family? Try Zelle.

Zelle is a payment service that's integrated directly into our online and mobile banking platforms. If you're enrolled in online banking and Bill Pay services, you're ready to start sending money with Zelle.

Transfer money to anyone within the U.S., no matter where they do their banking.

Visit www.waumandeebank.com/Zelle today for more information.

*Standard text messaging rates may apply.





Waumandee:	**Durand:**
608-626-3131	715-672-3375
Arcadia:	**Fountain City:**
608-323-3555	608-687-9311
Black River Falls:	**Mondovi:**
715-284-5321	715-926-4263
Blair:	**Whitehall:**
608-989-2541	715-538-4389

Transfer money the easy way. Contact your local branch about Zelle today.

Waumandee STATE BANK

Member FDIC "Always at your service"

DIRECTV STREAM Carries the Most Local MLB Games! CHOICE Package, $89.99/mo for 12 months. Stream on 20 devices in your home at once. HBO Max included for 3 mo. (w/CHOICE Package or higher) No annual contract, no hidden fees! Some restrictions apply. Call IVS 1-833-574-1746 (WCAN)

MOBILEHELP, AMERICA'S Premier Mobile Medical Alert System. Whether you're home or away, for safety and Peace of Mind. No Long Term Contracts! Free Brochure! Call Today! 1-855-491-0732 (WCAN)

FOR SALE or rent-to-own. Portable buildings, storage sheds, garages, playhouses, animal shelters, as low as $129/mo. Engineered for Wisconsin snow loads. Free delivery. Cobblestone Cottage, Hixton. 715-963-4438.

BURN BARRELLS and silo staves, plastic barrels & metal storage barrels, 55 gal. 715-963-4438.

HCE (HOME and Community Education), so much to do, see, learn, share. Join Us! Call Becky Franks 715-896-0153, Rita Meyers 715-333-2222.

AD DEADLINE WEDNESDAY @ 4PM

Rural Mutual Insurance Company

Matt Rhodes

your agent for Jackson County & surrounding areas.



1 Main St., Black River Falls, WI 54615

Office: 715-284-2522 • Cell: 608-396-1619

mrhodes@ruralins.com

Call me for a quote!

Schuster-Campman

Abstract & Title Co., LLC

Established in 1879

Abstracts • Title Insurance • Closing Services

Locally Owned and Operated

212 E. 5th Street - Neillsville

715-743-3366

Help a Friend Who May be at Risk.

Opioid deaths in Wisconsin are on the rise.



Learn how to talk about opioids.

doseofreality.gov

WISCONSIN DEPARTMENT of HEALTH SERVICES

JACKSON COUNTY PUBLIC HEALTH Healthy People, Strong Community

dose of reality

Prevent opioid harm.
It starts with real talks.

OAK FIREWOOD FOR SALE

Clean, dry oak firewood
ONLY $75 a face cord.
Delivery available by request, ask for details.
Call or text Bill at
715-299-0421
or call 715-284-5992

PRINCE COUNTRYSIDE STORE

SUMMER HOURS
Mon – Friday
9am – 4:30 pm
Saturdays We Are Closed

Thank You For Your Business!

715-898-2266

1331 E Division Street, Neillsville or www.prince-corp.com

CENTURY 21 Gold Key Realty, Inc.
700 E Division Street, Neillsville
www.c21goldkey.com
715-743-4421
"Each office is independently owned and operated"



NEW LISTING

N15433 Clark Ave, Withee
$900,000 MLS# 22203780
Beautiful Property East side of Black River! 4 BD, 3 BA, 83.67 Acres of wooded land w/some crop land. 40x80 machine shed. Cabin & party shack off river for entertaining! Nice size for the growing family &/or the outdoor enthusiast!



LINDA SCHARENBROCK
715-937-1028
llbrock53@outlook.com

REAL ESTATE DONE RIGHT



- LOCAL AGENT
- TRUSTED BRAND
- NEIGHBORLY SERVICE

ROB JOHNSON
REALTOR 715-533-0610
RE/MAX AFFILIATES
@RobJohnsonYourRealtor listings, news, and updates

FOR RENT: 3-bedroom spacious apartment in Melrose with laundry facilities and 1-car garage, $650/mo., no pets, references. Call Arlen Stern at 608-488-4700.

LARGE 3-BDRM 2-bath townhome style apartment, oversized 2-car garage, $1,200/mo. utilities extra, 504 E. 2nd St., BRF, 715-937-4078.

504 E. 2ND St., BRF. 1-bdrm upper unit, $550/mo. plus utilities, 715-937-4078.

BLACK RIVER Falls. 2 bedroom apartments. Spacious, updated, quiet, secure lobby, garages, with view. 715-928-0138.

FOR RENT: 1-bdrm house 5 miles NW BRF, no pets, no smoking, $400/mo. plus utilities, dep./ref. 715-896-4110.

WEISS REALTY
RURAL PROPERTY SPECIALIST
Dennis Guenther
715-896-0154
Dennis@WeissChoice.com



ANYTHING COUNTRY!
Serving Black River Country since 1999
Call Dennis for a FREE market opinion
See all Weiss Realty listings at www.WeissChoice.com
Licensed in Wisconsin

Clear View REALTY
N9536 Cardinal Lane
Hatfield, WI 54754
715-333-8439
447 N. Water St.
Black River Falls WI 54615
715-284-8439

NEW LISTINGS!

W13901 ROD AND GUN CLUB RD., MELROSE: 3BD/1BA on a dead-end road w/ 1-car det. garage & a great 3-season room with a roof top deck above. Flood insurance will be needed though it has never been flooded.....**$149,900**
439 PINE ST., BRF: Quaint 2BD/1BA home with large backyard, front deck, ample closets, newly updated bath, laundry in basement with a huge, bonus rec room. Quiet street in a great neighborhood.....**$128,900**

NEW PRICES!

W8436 DOE LN., MERRILLAN: NEWLY CONSTRUCTED 3BD/2BA ranch home in a quiet subdivision of Hatfield. Features in-floor heat, tank-less on demand hot water system, wall system A/C, open floor plan and att. 2-car garage. Access to ATV Trails and 5 minutes to Lake Arbutu.....**$299,900**
10087 STATE HWY 16, SPARTA: Approx. 3.56-acre corner lot consisting of two parcels in the City of Sparta. Zoned Commercial B2 Highway Business. Great visibility: perfect spot to start or expand your business.....**$199,000**
120 SOUTH CENTER ST., FAIRCHILD: Beautiful Victorian style 3BD/2BA home located across from a public park, has large bedrooms, original woodwork, lots of character, det. workshop/garage. Eau Claire only 35 minutes away.....**$139,000**
311 GRAND AVE., NEILLSVILLE: HANDYMAN SPECIAL! Many updates incl. elec., plbg., basement, walls, roof, new dormer, and porch. Original maple hardwood throughout, built in pillars with storage and vaulted ceilings in kit/dr. Bring your toolbox & imagination to finish what has been started.....**$90,000**

www.clearviewrealty.com
Find us on: facebook

CRANDON, WI 10 acres on gravel town road w/power, good hunting, more land available $49,500 Land Contract Available 715-493-6121 (WCAN)

STORAGE UNITS for sale Crandon WI Good Hwy visibility Newer bldings land avail to build more. 715-493-6121 (WCAN)

THREE BEDROOM House for sale, huge lot, 715-964-7723.

TWO MOBILE home lots with concrete slabs and utility sheds available, rural Neillsville Mobile Home Park 715-743-7717.

ACC MANAGEMENT GROUP NC
Jackson County Housing
1 bedroom apartment for seniors 62 + years old and/or handicapped/disabled persons. Rent based on 30% of gross income for qualifying applicants. Includes heat, water, electric, sewer and garbage. Community room and coin-op laundry on site. Nice floor plan and multiple quiet area locations within Jackson County.
Now taking applications for my waitlist.
Call today and ask for Jessica
715-284-2041
130 S. Water St.,
Black River Falls, WI 54615
Income restrictions apply.
Equal Housing Opportunity

Pavement Consulting Services, LLC
715-271-2829
pavementconsultingllc@gmail.com
FREE ESTIMATES!
EXCAVATING • PAVING
CRACK FILLING • SEALCOATING
INFRARED HEAT PATCHING
CONCRETE • LINE PAINTING
2133 Hogeboom Ave.
Eau Claire, WI 54701

AUCTION NORTHERN INVESTMENT CO.
Don't Miss The Season! Plan Your Auction Today!!
HANSEN AUCTION GROUP

Aug 11- Farm Retirement, Eau Claire- JD tractor, combine, & more!—ONLINE ONLY-Open House 8/10
Aug 14- Ashley for the Arts, Arcadia-autographed pcs., donation to Community Cares Grant—ONLINE ONLY
Aug 15- August Consignment, Arcadia- farm & heavy equip., vehicles, l&g—ONLINE ONLY-O.H. By Appt.
Aug 19- Eli & Sarah Borntreger, Augusta-horses, machinery, shop, guns, engines, clocks, hh, sheds, misc
Aug 23- 62± Acres, Woodville- in 3 parcels; Parcel 1 w/3BR, outbldgs. & 4A—ONLINE ONLY, O.H. 8/16
Aug 28- Tina Rothering, Ettrick-farm machinery, tractors, skidsteer, misc equip.—ONLINE ONLY-O.H. 8/24
Aug- 30- T, T & T!, Knapp- JD lawn tractor, truck, utility tractor, shop tools, household—ONLINE ONLY



1. Visit our website at HANSENAUCTIONGROUP.COM
2. Click the auction in which you want to bid
3. Click "View Catalog and Bid"
4. Find the item you want to bid on and click "Register to Bid" (or place bid if already signed in)
5. Fill out personal info to complete registration process
6. After registering, you will be able to bid on any item on the auction. High bid on each item wins!

To Buy or Sell At Auction, Contact Us!
Dave Nehring, 715.797.0253 • Dick Taylor, 715.299.7321
Jacob Lallemont, 608.863.3928 • Josh Baecker, 715.533.4114 • Jamie Back, 715.797.0802
92 Years Handling Farm, Real Estate, and Household Sales!
1.866.219.4526
Northern Investment is owned and operated by the Hansen Auction Group
View All Upcoming Auctions At: HansenAuctionGroup.

FOR RENT: in Taylor, 16x80 3-bedroom, 2-bath manufactured home. Includes laundry room with washer and dryer, appliances including dishwasher, central air, patio and attached storage shed, all on nice corner lot, available now. $750/mo. plus deposit. Knutson Rentals, Taylor, WI, 715-538-3540 or 715-538-3453.

FOR RENT: Office or business spaces in BRF. High traffic area, $400 and up, utilities included, 608-864-0624.

PLYMOUTH FURNITURE: QUEEN MATTRESSES FROM $199 40 Styles on Display! All Sizes Avail. PlymouthFurnitureWI.com 2133 Eastern Ave Plymouth WI 920-892-6006 Open Daily (WCAN)

ANGUS BULLS Yearling & 2 year olds, breeding soundness exam. Tschanz Farms, Hwy. 53, Blair. 715-538-3123.

FOR SALE: 2004 Corn Pro cattle trailer with title, new tires, solid floor, decent shape. $2,300 or make offer, W12420 Cutoff Rd., BRF.

FOR SALE: Wheat, straw and hay, one mile south of Humbird, 715-533-5146.

STROKE & CARDIOVASCULAR disease are leading causes of death, according to the AMERICAN HEART ASSOCIATION. Screening can provide peace of mind or early detection! Contact Life Line Screening to schedule your screening. Special offer - 5 screenings for just $149! Call 1-888-675-5048 (WCAN)

JOHN MARG AUCTIONEER, LLC
715-284-4684
YOUR CHOICE OF THE AUCTIONEER DOES MAKE A DIFFERENCE WHEN PLANNING AN AUCTION
WE CAN MAKE ALL THE ARRANGEMENTS FROM START TO FINISH
PROFESSIONAL AUCTIONEERING SERVICE SINCE 1978

TOWN OF IRVING

OPEN BOOK

Notice is hereby given that the Town of Irving Open Book will be held on:
Wednesday, August 24, 2022
at the Irving Town Hall from 3-5 PM.
The assessment rolls will be open for public inspection that day, and the Assessor will be present to answer any questions.

BOARD OF REVIEW

Notice is hereby given that the Town of Irving Board of Review will be held on:
Wednesday, August 31, 2022 at the Irving Town Hall from 6-8 PM

Paula Proft, Clerk
WNAXLP

WATER MAIN FLUSHING

The City of Neillsville will be conducting the annual flushing program to clear out minerals that have accumulated in the City's water mains. The flushing is accomplished by opening fire hydrants. This flushing is necessary to improve water quality and maintain the integrity of the distribution system, which is mandated by the Wisconsin DNR.

FLUSHING WILL BE CONDUCTED:
7:30 a.m. - 3:00 p.m.
Monday, August 15, through Friday, August 19, 2022
Monday, August 22, through Friday, August 26, 2022

If the water appears discolored, do not be alarmed. After waiting, run your cold water for about 5 minutes to verify the water has cleared. If water does not clear, or if you have any questions, please call the Water Department at 715-743-3991.

ASPHALT PAVING & SEALCOATING
D&D CONSTRUCTION
715-533-1742 • AUGUSTA
Ask about our August Specials!
COMMERCIAL & RESIDENTIAL | SENIOR DISCOUNTS
PARKING LOTS • DRIVEWAYS
HOT CRACK FILLING • PATCHING
FREE Estimates | All Work Guaranteed

City of BLACK RIVER FALLS, WISCONSIN
A Fine Place to Raise Your Family • A Dynamic Location for Your Business

2 1/2 TON TRUCK CHASSIS

The City of Black River Falls will be accepting sealed bids for the purchase of a new 2 1/2 ton truck chassis. Please submit bids for purchase of 2023 2 1/2 ton truck chassis with trade. Specifications are available online at www.blackriverfalls.us or request through City Hall at 715-284-2315 or Street Department shop at 715-284-5612. Sealed bids should be marked "Sealed Bid Truck Chassis" and sent to City Hall, 101 S. 2nd Street, Black River Falls, WI. 54615. Bids will be accepted until 10:00 A.M. on September 8, 2022 at which time they will be publicly opened and read aloud. To take delivery and make payment after January 1, 2023.

Truck to be traded can be inspected at the Street Department shop at 401 Pine View Rd. Black River Falls, WI. 54615. Truck is a 2005 GMC C7500 Dump Truck with V-Box sander.

The City reserves the right to accept or reject any or all bids, to waive any technicality and to accept any bid in the best interest of the City of Black River Falls.

Greg Rush
Street Superintendent
City of Black River Falls

Andrews Auction

LOCATED: W15759 US Hwy. 10, Fairchild, Wis. –
Directions: 5 miles east of Osseo, Wis or 8 miles west of Fairchild, Wis on US Hwy. 10.

2-Day Auction ! Tues. & Wed. Aug. 16 & 17

Farm has been sold! Selling will be Antiques / Collectibles / Household, Farm Machinery, Beef Cattle, Chickens and More! Plan to join us!

Tuesday, August 16

SALE TIME: 10:00 AM; Lucy's Lunch Wagon & Restrooms

HOUSEHOLD / ANTIQUES / COLLECTIBLES – Cast iron dinner bell; Cast Chicken bells; Chicken figurines & décor; Cuckoo clock; Watches; John Deere Memorabilia; Commemorative Jack knives; ceremonial swords; Die Cast toys; Dolls; Stained glass picture; Miller Beer signs and mirrors; Cookie jars; Cook books; Bird houses; Towels & Linens; Pitcher & bowl w/stand; Malt maker; Lassie statue; Miniature train clocks; RR signal lantern; GBP Train w/accessories; GBP & Badger fire pits; new Badger jacket; pictures & wall décor; Lighted angel; Bird water fountain; Hand water pumps; Iron implement wheels; Iron plant stands; Plants; Lawn décor; Heart plant hanger; decorative yard windmill; Big band and other LP Vinyl records, some unopened albums; Porcelain Christmas train; Gold Rush train; Jewelry boxes and lots of Costume Jewelry; collection of Eagle figurines; other figurines incl. Deer, chickens, etc.; wooden coffee grinders; S&P shakers; Glassware; Lite beer memorabilia; Indian Dream Catchers; Train pictures; Kerosene barn lanterns; Beer & Coke glasses; Old Style light; Buttons; Blow torches; Lots of sewing items; Copper boiler; Snow shoes; Budweiser light; Candles; Painting supplies; Coolers; One man saw; lawn & garden hand tools; Canning supplies; Zinc lids; 40 boxes of Canning jars; Electric meat slicers; hand meat grinders; small kitchen electric appliances; Cook ware; Bakeware; Microwave; Ranch Bench; Horse collar & hames; knee hole desk; Vintage Oak chest of drawers; Dresser lamps; various other chests of drawers; Comforters & bedding; metal stands; Waterfall desk; Desk chair; Waterbed frame and mattress; formica top stand; lots of kitchen items; Sofa/Loveseat; Table linens; Candles; 2-large floor speakers; Lowrey organ; Platform rocker; TV tables; Granite roasters; Singer portable sewing machine; Cleaning supplies; small hutch; Tread mill; LP gas turkey fryer; Chest freezer; Ladder; Toys; Parlor table; Jewelry racks; Fishing items; lots of picture frames; metal retro cabinets; Single door refrigerator; small chest freezer; Spray paint, Many New Items IOB's! Many boxes yet to be gone through!

Wednesday, August 17

SALE TIME: 10:00 AM; Lucy's Lunch Wagon & Restrooms

TRACTORS / SKID STEER / FARM MACHINERY – 1978 IHC 986 Ds. Turbo, Cab, 3pt., duel fuel tanks, 540-1000 pto, VG rears 18.4R38, 7115 hrs, Very Clean, originally from North Dakota, serviced annually, 1000 hrs. on new engine; 1943 Case VAC, tricycle front end, new rear tires, w/buzz rig, Runs good; Gehl 4835 SXT Skid Steer, Ds., all hand controls, 6889 hrs., VG cond.; 2-Material buckets, 2-prong bale mover, Manure bucket; Gehl 2345 9' Disc Bine; New Holland 273 Baler w/ thrower, extra new forks; Bale conveyor on transports; New Holland 256 side rake; 3-Steel kicker racks w/rg.; New Holland 165 Manure spreader w/plastic liner; Case 3-14" 3pt. Plow; 14' tandem disk; 3-Gravity boxes w/rg.; 3pt. 6' back blade; 3pt. Post hole digger; Skid steer trailer frame, no tires; Homemade 18' tandem axle trailer w/loading ramps, titled;
SCHOOL BUS – Ford V-8 Ds., School bus, no brakes, with contents
FARM ITEMS, LAWN / GARDEN, & TOOLS – 2- Galvanized water tanks; 2- newer round bale feeders; 16' wire cattle panels; Metal cattle gates; Tire rack; Sioux Mineral feeder; Plastic water tank; Sioux plastic sheep water tank; 4-cement culverts; 70 new 6' steel T posts; wire crates; small metal building; New de-icer tank heaters; CE Chain saw sharpener; tool box w/brass fittings; stainless milk strainer; Milk can; Milk pail; Plastic sled; Hunting clothes; Hand tools of all kinds; CH Upright air compressor w/230V motor; Misc shop hardware; Platform scale (from Osseo Train depot); Sockets; Wrenches; Stihl 450 & 038 chain saws; 25T Wood splitter w/8 hp gas engine, on transports; Craftsman 9" band saw; Steel work table; Wheel barrows; Shop Vac; Yard Machine rear tine tiller; JD lawn sweeper; Extension ladders; Saw horses; Pipe framed building; Tractor chains; Scrap metal; Manure spreader tires; several running gears; RR ties; Used tin; Log chains; Hyd. Cylinders; plastic barrels; Electric fencers;
BEEF CATTLE – 8) Hereford / Angus cross beef cows w/ calves, 4-7 mos.; 1) cross cow w/o calf; Purebred Hereford bull, 3 yrs old. (Bull has been with the cows continually)
CHICKENS /EQUIPMENT – 130 Laying hens, Black Giants & Common Reds, 1 to 2 yrs. Old. Chicken nests; Hanging feeders;
RABBITS – 17) Meat Rabbits; 13) free standing rabbit cages
HAY - 10) recently made 5'x6' Round bales of Clover/Alfalfa mixed hay; 20) Last years 5' x 6' Round bales of Clover/Alfalfa mixed hay; 50) small square bales of hay; 30) small square bales of straw. All stored inside. Skid Steer Available for loading day of auction!

TERMS: Cash, Checks, Credit Cards accepted. 5.5% sales tax on titled items. 10% Buyers fee on all purchases.

Hank Card, owner

W15759 US Hwy. 10, Fairchild, Wis.

Auction Conducted by Andrews Auction Service, 6610 US Hwy. 53 S., Eau Claire, Wis. 54701. Reg. Wis. Auctioneers, Jerry Andrews, Aaron Andrews, Troy Krueger, Lic.#272, 2943, 2956
Reg. Wis. Auctioneers, Jerry Andrews, Aaron Andrews, Troy Krueger, Lic. #272, 2943, 2956
PH:715-577-0420 Website: www.jerryandrewsauction.com

The Right Choice for Your Auction !

CALL FOR PRICES ON FARM TIRES:

We offer a variety of brands from Firestone, BKT and Petlas to Mitas, Cultor and Michelin.

Call for All Your Farm Tire Services
715-286-2056 or 715-559-4763
Serving the Farmers for 25 years!

AUGUSTA Tire & Auto LLC
ASE CERTIFIED
AAA 24-HR AAA Towing
250 INDUSTRIAL DRIVE, AUGUSTA • 715-286-2056
Open Weekdays, 7am-5pm • Saturdays, 7am-12pm

HANSEN AUCTION GROUP
HANSENAUCTIONGROUP.COM

ONLINE AUCTION

ASHLEY for the Arts

Signed Memorabilia Auction

DON'T MISS YOUR CHANCE TO OWN AUTOGRAPHED GUITARS, POSTERS AND MORE FROM THESE ARTISTS!

Morgan Wade • Phillip Phillips • Train
Brantley Gilbert • Danielle Bradbery
Night Ranger • Cole Swindell • Brooks & Dunn

Bidding is Fast & Easy!

Online Bidding Opens Thursday, August 11th and Closes Sunday, August 14th

551 Memorial Park Drive, Arcadia, WI 54612
For more information call 715-985-3191

10% Buyer's Fee Donated to Community Cares Grant

LEARN MORE AT HANSENAUCTIONGROUP.COM

GOLDEN HILLS AUCTION

LOCATION: N5882 Walden Court, Onalaska, WI. 54650

Thursday August 18th, 2022

TIME: 9:30 AM • **Lunch by V&M Concessions**

POP-UP CAMPER – MOTORCYCLE – JD RIDING LAWN MOWER – SNOW BLOWER - TRAILER: 1997 Dutchmen pop-up camper in good shape, 1971 Honda 100 motorcycle, JD X300 hydro. riding lawn mower w/46"deck, Snapper 826 snow blower w/heat Houser, 5'X8' single axle utility trailer w/drop down ramp.

GUNS - SPORTING: Rem. Md. 760 30.06 pump w/scope, Mossberg 100 ATR 270ca. bolt action w/scope, Stevens Md.34 22ca. bolt action, Glenfield Md.60 22ca. semi-auto, Winchester Md. 120 12ga. pump, Rem. 870 Express 12ga. pump, 12ga. single shotgun, Haskell bb gun pistol, Crossman 73 pellet gun, spotting scopes, duck decoys, misc. hunting items, 2 electric half ton winches, fishing poles, misc. fishing items, gas tanks, Raleigh bicycle converted to electric, Rans electric bike and an Old Town kayak.

SHOP MACHINERY – TOOLS – LAWN & GARDEN: Predator 8,750 - 420cc gas powered generator, Excell 2300 PSI 6hp. pressure washer, A.O. Smith welder, Miller Thunderbolt AC/DC welder, Performax 4"x36" belt – 6' disc sander, JET bench grinder, parts washer, Craftsman 10" table saw, Chicago 12" compound slide miter saw, B&D 7 ½" band saw, Craftsman top/bottom rolling tool cabinet, Craftsman tool boxes, metal work benches & shop tables, Craftsman router, Milwaukee 19.2 V Sawzall, Craftsman cordless combo sets, battery chargers, good selection power tools, lg. selection of hand tools, tap & die sets, Wagner paint sprayer, lg. shop vices, shop vacs., nut & bolt bins, Homelite ST-275 gas weed whips, Echo gas weed whip, Solo ice auger, alum. step ladders, Fisher wood stove, 2-wheel Rubbermaid yard cart, Savor Pro gas grill, misc. lawn & garden tools.
HOUSEHOLD – FURNITURE – COLLECTIBLES: Oak double sided - lighted entertainment center, sewing machine in cabinet, misc. sm. Furniture, Ray Mertes Mississippi Queen print, Nesco food slicer, Kirby vac., Rainbow vac., Bissell shampooer, misc. glassware, brass figurines, collector plates, misc. advertising pcs., kids toys & games, brass fire extinguisher, misc. sm. kitchen appliances and kitchen wares.

RONALD SMETHURST ESTATE –

MARILYN SMETHURST OWNER

TERMS: Cash or Good Check w/proper ID. Photo ID needed to register. Credit/Debit cards are not accepted. Not responsible for accidents or injury. All items sold as is without warranty. No items removed without full settlement with Auction company.
Registered Wisconsin Auctioneer: Brian Craig, Bangor, WI. 608-769-4294 #216
Cashiering: Golden Hills Auctions, Bangor, WI. 608-385-9064 #216 Brian & Karin Craig

---

HANSEN AUCTION GROUP ONLINE AUCTION

AUGUST ARCADIA FARM AND HEAVY EQUIPMENT CONSIGNMENT AUCTION





Featured Items: 2001 Freightliner Grain Truck; John Deere 4455; Knight 5042 Vertimax TMR; Branson EQ3015R Tractor; Dual Tandem Axle Trailer; John Deere 635F Grain Head; Gravity Box; 2009 Polaris 500 Sportsman Touring; 2003 Artic Cat 400 Fourwheeler; Husqvarna Z4824 Zero Turn Mower; H&S 5162 Manure Spreader; John Deere 630 MoCo Discbine; John Deere 630 Moco Discbine; PLUS MUCH MORE!

Online Bidding Ends Monday, August 15th
BID NOW AT HANSENAUCTIONGROUP.COM

OPEN HOUSE BY APPOINTMENT ONLY
N31874 STATE ROAD 93, ARCADIA, WI 54612
FOR MORE INFO CALL 715-985-3191

10% Buyers Fee. Bryce Hansen, registered WI auctioneer #225
HANSENAUCTIONGROUP.COM





THE BATHROOM of your dreams for as little as $149/mo! BCI Bath & Shower. Many options avail. Quality materials & professional installation. Senior & Military Discounts Available. Limited Time Offer - FREE virtual in-home consultation now & SAVE 15%! Call today! 1-877-651-1850 (WCAN)

ARNESON AUCTIONS

Celebrates 85 Years In Business 1937-2022

Special Rates on all your Auctions this year 8.5% commission.

Save $2000 or More On Your Sale!
Special Labor Rates Also!
Call Today ~ Jim Arneson
715-819-6723

NEW KUHN KNIGHT SL118 SLINGER SPREADER IN STOCK CALL FOR PRICING

W.H. Lien, Inc.

Rt. 2, Hixton, WI • PH: (715) 963-4211

KUHN KNIGHT
Sales & Service Of New & Used Farm Machinery

GOLDEN HILLS AUCTION

LOCATION: 1020 W. Wisconsin Street, Sparta, WI. 54656

Saturday, August 20th, 2022

TIME: 9:30 AM • **Lunch by V&M Concessions**

CHIROPRACTIC – PHYSICAL & OCCUPATIONAL EQUIPMENT: Zenith 240 High-Low adjustment table, Ergostyle ES2000 adjustment tables, McManis adjustable table, Zenith 210 High-Low adjustment tables – as is, electric adjustment table, doctors bed, portable adjustable chair, massage table, Deteco digital scale, Deteco manual scales, Dynatron 950 plus TENS unit, odor stop floor fan, hand held x-ray arm machine, ultra sound massagers, Triac Centrifuge, Intoxilyzer 200 breathalyzer, Accu Dexa scan x-ray machine, Lg. selection of Cybex exercise equipment – 11 different weight lifting – strengthening - toning styles, Precor EFX544 exercise machine, Nordic Track 900 exercise machine, UBE aerobic ergometer, Schwinn exercise bikes, upright First-Aid cabinet, Chiropractic – medical supplies & books.
LAWN & GARDEN – MISC. SPORTING: Taurus Ultra-Elite .38 Special revolver, Daisy 177ca. bb gun, bb guns, Cabela's Infinite Edge compound bow, hunting blind, golf clubs, Master Built MPS 230 propane smoker, cast iron park bench, Toro snow thrower, sm. selection of tools, misc. lawn & garden tools.
ANTIQUES – COLLECTIBLES – FURNITURE: 35 plus clocks including – Kitchen clocks – Mantle clocks – Regulators – Westminster Chime – Bim Bam Chime – 31-day clocks, curved front curio, dressers/w mirrors, oak chairs, lg. display cabinet, rolltop desk, Amana washer, Maytag dryer, computer desks, office chairs, file cabinets, cloth couches – love seats, & misc., sm. furniture, commercial rugs, lg. area rugs, adv. pieces, pocket watches, Royal Copley chicken figurines, Fire King dishes, misc. glassware, Norman Rockwell collector plates, Chiropractic artwork by a local quadriplegic, Terry Redlin & David Maass wildlife prints ,leaded glass window, kid's toys, bedding, linens, x-mas décor, dehumidifiers & misc. small kitchen appliances.

BRONSTON'S CHIROPRACTIC

TERMS: Cash or Good Check w/proper ID. Photo ID needed to register. Credit/Debit cards are not accepted. 5.5% sales tax will be accessed. Not responsible for accidents or injury. All items sold as is without warranty. No items removed without full settlement with Auction company.
Registered Wisconsin Auctioneer: Brian Craig, Bangor, WI. 608-769-4294 #216
Cashiering: Golden Hills Auctions, Bangor, WI. 608-385-9064 #216 Brian & Karin Craig

Posy Patch Greenhouse & Gift Shop

7 Miles South of Withee - 6 Miles North of Greenwood
N11839 St. Hwy 73 Owen - **715-267-7644**

Summer Planters Looking Tired? Fresh Planted NEW Ones Are Now Ready!

Local Fresh Produce Here Now!
Tomatoes, Onions, Kohlrabi, Cukes
Also, Watermelons & Potatoes
FRESH FRUIT WHEN IN SEASON!
Buy Local! Call for Large Amounts!

NEW SUMMER HOURS June-Aug. Mon.-Sat. 9a-6p

Need Baked Goods for Parties or Picnics?
Pre-Order is Available!
Pies, Cookies, Donuts, Breads & Rolls
Give Us a Call!

All Remaining Trees & Shrubs Buy 1 Get 1 FREE!

Summer Hibiscus are Ready!

All Remaining Summer Planters Now 50% off!

Black-Eyed Susans Are Now Blooming!

We Accept...

AAA 24-HR AND QUEST TOWING

Reduced rates for towing to our shop.
Free loaners on body shop work.

AUGUSTA Tire & Auto LLC
AS CERTIFIED

715-286-2056
After Hours: 715-559-4763

250 INDUSTRIAL DR., AUGUSTA
Open Weekdays, 7am-5pm • Sat., 7am-12pm

DONATE YOUR CAR or TRUCK to HERITAGE FOR THE BLIND. Free 3-Day Vacation. Tax Deductible. Free Towing. All paperwork taken care of! CALL 844-374-3067 (WCAN)

FOR SALE: ATV with plow (optional) $4,000, 715-964-7723.

YOUR CAR, BOAT OR MOTORCYCLE helps Rawhide provide mental health services that redirect local Wisconsin youth & adults from harmful decisions. Donate Today! 888-653-2729 (WCAN)

DISH NETWORK $59.99 for 190 Channels! Blazing Fast Internet, $19.99/mo. (where available) Switch & Get a FREE $100 Visa Gift Card. FREE Voice Remote. FREE HD DVR. FREE Streaming on ALL Devices. Call Today! 1-844-897-8523 (WCAN)

HUGHESNET SATELLITE Internet: 25 mbps starting at $49.99/mo! Get More Data, FREE Off-Peak Data. FAST download speeds. Wifi built in! FREE Standard Installation for lease customers! Limited Time Call 1-844-829-5070 (WCAN)

AMERICAN LEGION Post 200 meets the first Thursday of each month from February through December at 7pm.

DIRECTV FOR $79.99/mo for 12 months with CHOICE Package. Watch your favorite live sports, news and entertainment anywhere. First 3 months of HBO Max, Cinemax, Showtime, Starz & Epix included! Directv is #1 in Customer Satisfaction (JD Power & Assoc.) Some restrictions apply Call 1-888-925-9452 (WCAN)

BLACK RIVER Stitchers meet the 4th Tuesday of every month at the Jackson Electric building in Black River Falls at 6:30pm.

2004 TAHOE 4X4 FROM ARIZONA, white with new wheels and tires and no rust **$14,999**
2006 SEBRING CONVERTIBLE FROM ARIZONA, white, V-6, chrome wheels **$6,499**
2012 SUBURBAN LTZ 4X4, red with ebony heated leather, one owner, 145K **$17,995**
2014 CRUZE LT, 1.4 Ecoboost, black crystal, full power only 114K **$10,250**
2015 JEEP PATRIOT 4X4, silver, only 95K, 4 cylinder, automatic, fully equipped **$13,499**
2016 JEEP CHEROKEE LIMITED 4X4, V-6, charcoal, fully equipped with only 118K **$18,999**
2017 JOURNEY, All Wheel Drive, 3.6 V-6, fully equipped, 109K **$16,999**
2018 SILVERADO CREW, white with cloth interior, one owner, recent tires and only 96K **$35,500**

RIVERSIDE AUTO SALES
1 Mile West of BRF On Hwy. 54
715-284-4525
www.riversideautosales.com



BLA Services
CALL 715-743-2242



BLA would like to wish all students, families and staff a safe and productive year!

1213 W. 5th St., Neillsville
www.BLARepairServices.com

VOTE JESSE JAMES

For 23rd Senate District
August 9th

On primary election day, August 9th, you will get to choose your next 23rd District State Senator. I would be honored to have your vote.



I'm a dad, grandfather, veteran, small business owner, and law enforcement officer. I believe in people over politics. I'm committed to fighting for Wisconsin's future.

As a state representative, I passed bills to:

- ***increase mental health services by $15 million in the Chippewa Valley***
- ***address the opioid epidemic and save lives***
- ***map our schools for quicker first responder entry***
- ***protect kids whose parents have been convicted of serious crimes***

I'm committed to common sense, working bipartisan, and protecting our communities. It's time to get things done for Wisconsin.

VOTE AUGUST 9

Authorized and paid for by Friends of Jesse James

SUNSET PLACE APARTMENTS
NEILLSVILLE, WI

LISENBY PROPERTIES

Sunset Place Apartments in Neillsville, formerly the Memorial Medical Center building, has one-bedroom apartments available now; two- and three-bedroom apartments will be available soon.

Rent includes high-speed internet and basic cable.
Sunset Place Apartments is ready to welcome you home. Contact the rental office at 715-635-1749 for more information and to schedule a showing.

New 1-, 2-, and 3-bedroom apartments with unparalleled amenities:

- 1-bedroom units starting at $850
- 2-bedroom units starting at $1,125
- 3-bedroom units starting at $1,295
- Security deposit equals 1-month's rent, or we offer a security deposit alternative
- Rent includes high-speed internet, basic cable, water/sewer, garbage, lawn care and snow removal
- Stainless steel appliances – refrigerator, stove, dishwasher, and microwave rangehood
- Solid surface quartz countertops
- Shaker-style solid maple, cherry-finished kitchen cabinets
- Knotty Alder interior doors and trim
- LED light fixtures
- Bedroom and living room ceiling fans
- Luxury vinyl plank flooring
- Ceramic tile bathroom flooring
- Individual HVAC system with central air
- Smart technology including thermostats, locks, building access
- Elevators
- On-site, coin-operated laundry rooms
- Controlled access and security cameras
- Multi-purpose community rooms/gathering areas
- Fitness center (residents only)
- Approved pets allowed with a $200 pet registration fee and $50/monthly pet rent
- Professionally landscaped grounds including grills, picnic area, dog park (residents only)
- Just Love Coffee Café (open to public)



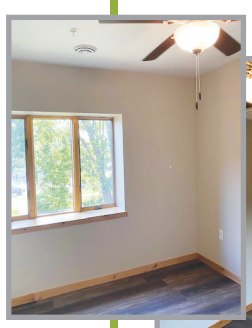

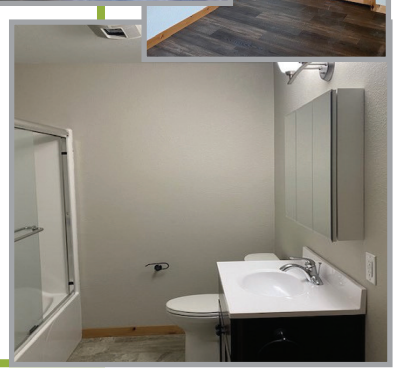

Visit www.lisenby-properties.com, click on vacancies for more info, or call 715-635-1749

IT'S EASY TO FIND OUR FULL WEEKLY ONLINE AD!
SCAN HERE!

Hansen's Market IGA
FRESH for YOU!

Bouquet of the Week!
Beach Carnival Bouquet
9 Stem
$8.98 Ea.

CHECK OUT 4 DAY SALE SAVINGS THURSDAY - SUNDAY!
PRICES EFFECTIVE: MONDAY - SUNDAY, AUGUST 8 - AUGUST 14, 2022

LOOKING FOR EXTRA SAVINGS!
SIGN UP FOR FRESH PERKS TODAY AND LOOK FOR OUR DIGITAL COUPONS

SCAN HERE TO VIEW & CLIP ALL DIGITAL COUPON OFFERS

Download on the App Store | GET IT ON Google play

APP NOW AVAILABLE ON GOOGLE/APPLE PLAY STORES SEARCH "HANSEN'S IGA"

SCAN HERE!

Buy 5 Save $5 SALE! MIX OR MATCH



Oscar Mayer Hot Dogs or Fun Pack Lunchables
Select Varieties
8.9-16 Oz.
$2.98 EA. –$1.00
Fresh Perks $1.98 EA.
Retail $2.98 Without Fresh Perks



Oscar Mayer Sliced Bologna
Select Varieties
16 Oz.
$3.48 EA. –$1.00
Fresh Perks $2.48 EA.
Retail $3.48 Without Fresh Perks



Blue Ribbon Classics Reduced Fat Ice Cream
Select Varieties, 48 Oz.
$2.48 EA. –$1.00
Fresh Perks $1.48 EA.
Retail $2.48 Without Fresh Perks



Nabisco Family Size Oreos, Honey Maid Grahams or Nilla Waffers
Select Varieties, 11-20 Oz.
$4.48 EA. –$1.00
Fresh Perks $3.48 EA.
Retail $4.48 Without Fresh Perks



Kraft Macaroni & Cheese
5 Pk.
$4.98 EA. –$1.00
Fresh Perks $3.98 EA.
Retail $4.98 Without Fresh Perks



Maxwell House Coffee or Velveeta Loaf
Select Varieties, 24.5-32 Oz.
$7.48 EA. –$1.00
Fresh Perks $6.48 EA.
Retail $7.48 Without Fresh Perks



USDA Choice
Sirloin Tip or Top Round Roast
$3.98 Lb.
Retail $4.98 Lb. Without Fresh Perks



Family Pack
80% Lean Ground Beef
$3.28 Lb.
Retail $3.98 Lb. Without Fresh Perks

Previously Frozen
Ahi Tuna Steaks
$10.98 Lb.
Retail $12.98 Lb. Without Fresh Perks

Market Fresh
Boneless Center Cut Pork Chops
$2.48 Lb.
Retail $2.98 Lb. Without Fresh Perks



Summer Fresh
Mangos
68¢ Ea.
Retail 98¢ Ea. Without Perks



Summer Fresh
Sweet Corn
5/$3 Ears
Retail 5/$4 Ears Without Perks



6 Oz.
Portabella Grillin' Cap Mushrooms
2/$5
Retail 2/$6 Without Perks



Frito-Lay Variety Pack
Select Varieties, 16-18 Ct.
$9.98
Retail $10.98 Without Perks



Bakery Fresh King's Hawaiian Rolls
Select Varieties, 12 Ct.
2/$6
Retail 2/$7 Without Perks



Fresh Sliced
Virginia or Honey Ham
$6.98 Lb.
Retail $7.98 Lb. Without Perks



Fiora Bath Tissue or Paper Towels
Select Varieties, 6-12 Roll
With 75 Fresh Perks Points
$5.98
Retail $7.98 Without Perks



Best Choice Butter
Salted or Unsalted, 16 Oz.
With 100 Fresh Perks Points
$2.48
Retail $3.98 Without Perks

CALLING ALL KIDS!
WIN THE CHANCE TO BE THE OFFICIAL NICOLET WATER KID!





Nicolet Spring Water
24 Pk./16.9 Oz. Bottles
With 75 Fresh Perks Points
$1.98
Retail $2.98 Without Perks

SOME ITEMS ARE NOT AVAILABLE IN ALL STORES. SOME ITEMS PICTURED MAY NOT BE ON SALE. WE RESERVE THE RIGHT TO LIMIT QUANTITIES AND CORRECT TYPOGRAPHIC AND PICTOGRAPHIC ERRORS.

Help Wanted

For Fall Cranberry Harvest

First Shift - Lasting 6-12 weeks

Harvest, Warehouse, Sorting, Packing

Black River Falls & Tomah

HABELMAN BROS. COMPANY

10688 Estate Rd., Tomah, WI • 608-372-6844

Applications accepted Monday – Thursday 8:30AM - 4:00PM

RegalRexnord

We create a better tomorrow by energy-efficiently converting power into motion.

Regal Rexnord in Black River Falls is hiring for the following roles:

- **Production Technician:** General Assembly and Winding operations. No prior experience required. 5:30am-2pm, or 2pm-10:30pm. $17/hour (+$1/hr for 2nd shift).

If you are interested in this great opportunity, please stop by the Black River Falls facility, located in the Industrial Park, from 8:00am – 3:30 pm to complete an application or apply online at www.regalbeloit.com.

Regal-Rexnord
Attn: Human Resources
W9919 West Bauer Road, Black River Falls, WI 54615
EOE/AA

GREENLEAF TRUCKING

in Taylor WI, has an immediate opening for Dump Truck Drivers.

At Greenleaf We Offer:
- Excellent Starting Pay (based on experience)
- Paid Vacation
- Accident, Life, Vision, and Dental Insurance
- Simple IRA w/ Company Match
  - * Trucks typically work local daily and are home nightly 98%-100% of the time.

Applicant should have a good driving record.

Please stop in our office or visit our website to apply! www.greenleafoftaylorwi.com

---

HS ASSISTANT CROSS COUNTRY COACHING POSITION

School District of Neillsville

The School District of Neillsville has a high school assistant cross country coaching position available for the 2022-23 school year.

Please send a letter of application to Duane King, Athletic Director, by email at dking@neillsvillek12.org or mail to Neillsville High School, Attn: Duane King, 401 Center Street, Neillsville, WI 54456. Any questions can be directed to Duane King at 715-743-8779.

Please submit by August 19, 2022

---

ampi

NOW HIRING

AMPI BLAIR, WIS. DIVISION | 220 E. CENTER ST.

- Competitive Pay
- Paid Vacation & Holidays
- Opportunity for Career Advancement
- Health, Dental, Vision & Life Insurance
- Short Term Disability • 401k

Questions? Call 608-989-2535

MAINTENANCE TECHNICIAN - DAY SHIFT

Food production is critical to America's well-being.

Look to AMPI for stable employment.

Learn more & apply online: www.ampi.com careers

AMPI is an EEO employer – All qualified applicants will receive consideration for employment without regard to race, color, religion, sex, sexual orientation, gender identity, national origin, disability or veteran status.

Apply Now!

---

ampi

NOW HIRING

AMPI BLAIR, WIS. DIVISION | 220 E. CENTER ST.

- Competitive Pay
- Paid Vacation & Holidays
- Opportunity for Career Advancement
- Health, Dental, Vision & Life Insurance
- Short Term Disability • 401k

Questions? Call 608-989-2535

PRODUCTION WORKERS

Food production is critical to America's well-being.

Look to AMPI for stable employment.

Learn more & apply online: www.ampi.com careers

AMPI is an EEO employer – All qualified applicants will receive consideration for employment without regard to race, color, religion, sex, sexual orientation, gender identity, national origin, disability or veteran status.

GREENLEAF TRUCKING & TRANSPORT

in Taylor WI, has immediate openings for local & regional semi truck drivers.

At Greenleaf We Offer:
- Excellent Starting Pay (based on experience)
- Paid Personal Time - Vacation
- Accident, Vision, Dental Insurance
- Simple IRA

For more information, please contact our office at 715-662-2315 Or apply online at www.greenleafoftaylorwi.com

---

GREENLEAF

in Taylor WI, has immediate openings for Construction Workers and Skilled Laborers.

At Greenleaf We Offer:
- Excellent Starting Pay (based on experience)
- Paid Vacation
- Accident, Life, Vision, and Dental Insurance
- Simple IRA w/ Company Match

Please stop in our office or visit our website to apply! www.greenleafoftaylorwi.com

---

DFA INGREDIENT SOLUTIONS

Dairy Farmers of America

2ND AND 3RD SHIFT OPENINGS

Pay ranges between $18.50 - $22.40 per hour.

We Have Permanent and Temporary Positions Available.

Permanent Positions Are Eligible for Benefits.
Temp Positions Pay Weekly.

- 2ND SHIFT IS 2PM – 10PM
  $600 SIGN ON BONUS FOR SECOND SHIFT!
- 3RD SHIFT IS 10PM – 6AM

FULL-TIME POSITIONS OFFER:
- Vac/Sick Time
- Health/Dental/Vision Ins.
- 401k w/Company Match
- Sign-On Bonus
- Open Friendly Culture
- Clean & Safe Environment

$2,000 SIGN ON BONUS For Full-Time 3rd Shift

WE ARE AN ESSENTIAL BUSINESS.

W887 CHILI RD., CHILI, WI 54420

Apply on Indeed or our website www.dfamilk.com/careers

Since 1853

JACKSON COUNTY Wisconsin

Current Career Opportunities

Black River Falls

Court Bailiff:
Casual, day shift, non-benefited, must be Law Enforcement certified or certifiable

Animal Control Worker:
Casual, 15-20 hours per week, non-benefited

Behavioral Health Social Worker I/II:
Full-Time, benefited

Children & Family Social Worker I/II:
Two positions available; (1) Full-Time, benefited; (1) Limited Term, non-benefited

Female Corrections Officer:
Two (2) openings; Full-time, benefited, 12-hour shifts

Corrections Officer:
Part-Time, non-benefited, 12-hour shifts

Deputy Sheriff:
Part-time, non-benefited, must be Law Enforcement certified or certifiable

For full details and to apply, visit our Career Opportunities page at www.co.jackson.wi.us.

Jackson County Human Resources Department
307 Main Street
Black River Falls, WI 54615
715-284-0216
www.co.jackson.wi.us
Jackson County is an EEO/AA/ADA Employer

Grounds Lead Worker ~ OPENING ~ Full or Part-Time!

$16.07- 1st shift with rotating weekends
Lead worker position at the Rest Area near Black River Falls, WI. Duties include supervising a crew of 3-4 individuals. Along with the crew, the lead worker is responsible for grounds and janitorial maintenance. Successful candidate must be dependable and hold a valid driver's license with a good driving record.

$1,000 SIGN ON BONUS FOR FULL TIME

HANDISHOP INDUSTRIES
Applications available at www.handishop.org or by email: handishop@handishop.org
A/A, EOE, D/V, M/F

Need some extra cash?

Bartender Position
One night a week - No weekends
Excellent Wages

Call for more info.
715-896-1759
Brookside Tavern, Hixton, WI

DRIVERS NEEDED!

Local Non Emergency Transportation Company needs good drivers to Transport clients to and from Medical Appointments. Must have a clean driving record, and pass drug screening to be hired.

Please Contact us at www.pinecreektrans.com Click on Join Our Team today.

GREENWOOD BUS SERVICE LLC.



Bus Drivers Needed
For Greenwood and Loyal School Districts
Extra-Curricular Routes &
Full-Time Loyal Routes Available
(up to 20 hours per week)

Flexible Schedules
Training provided
If interested in joining our team
Contact Jeremy Bolf at: 715-267-6416 or 715-456-4505

TOWN CLERK NEEDED

For the Town of Lynn. Part-time position with variable hours, appointed to finish the term through April 2023.

If interested and want information on responsibilities and expectations, Contact Chairperson David Wolf, 715-683-2730, or jadawolf@tds.net.

Interviews will be conducted
August 16, 2022, at 5:30 p.m.

New Pay Rates!

PINE VIEW TERRACE
Resident Assistants

Due to growth, we have the following positions now available:

PVT serves older adults ages 62 and better. Nestled near the woods and Black River, just off of Hwy 54, we offer many options to meet the unique needs of our residents. Part time or full time. No certifications required. Paid training.

Housekeeping 1st Shift
Resident Assistants 2nd Shift and PT 3rd Shift

Apply at our website of pvterrace.com or send resume to 404 County Rd R, Black River Falls, WI 54615. Feel free to call Lana at 715-284-7077, with questions.

City of Blair & Village of Taylor

Park and Rec Director
August 2022

The City of Blair & the Village of Taylor is accepting applications for a Blair-Taylor Park and Rec Director to administer and organize the seasonal youth sport programs, including summer baseball and softball, fall flag football, and winter basketball in the Taylor and Blair communities. Must be able to work well with children and adults with some knowledge of the sports. This is a part-time non-benefited position. If you are interested, applications are available at the Village of Taylor and City of Blair.

GUNDERSEN TRI-COUNTY HOSPITAL AND CLINICS

Where Caring Meets Excellence

We have multiple job opportunities available.

FEATURED THIS WEEK:

RN's, Full-Time.
Physical Therapist, Very Flexible Schedule.
Radiologic Technologist, Full-Time.
EMT position.
First Responder position.
Dietary Aide casual position.
Interpreter (Spanish) 20 hours/week Mon.-Fri., no holidays or weekends.

Apply online on our website: ***www.gundersenhealth.org/tri-county/employment***. Search "Jobs" type in "Whitehall" in the "search" field for locations.

CARE CENTER • CLINIC • HOSPITAL

JOIN OUR TEAM!

Qualified employees and RNs can earn a $5,000 referral and sign-on bonus. Incentives include weekend, holiday and shift differentials.

For more information, email Becki Murphy, Recruitment Specialist, at ***bmurphy@gundersenhealth.org***

We offer competitive wages, comprehensive benefits, including: medical, dental, generous paid time off and retirement plans.

Gundersen Tri-County Hospital and Clinics | 20869_1216

Make Your Mark

GFS
globalfinishing.com

- **Material Handler – 1st Shift**
- **Assembler II – 1st Shift**
- **Welder – 1st and 2nd Shift**
- **Machine Operator I – 2nd Shift**

If you or someone you know would be interested in applying, visit **www.gfscareers.us** or call **715-597-8048**.

Located in Osseo, Global Finishing Solutions (GFS) offers flexible schedule, casual dress code, competitive wages based on experience and performance, as well as generous incentive plan and comprehensive benefits, including health, dental, vision, life short-and long-term disability, 401(k) and profit sharing. GFS offers a $1.75/hr. shift differential for 2nd shift positions.

We believe that every employee "makes their mark" on a company and should be empowered to make decisions and have an impact on our business. Our greatest strength, and the reason we have been successful, is due to the contributions of our employees. A large and growing business with more than 400 employees, our heart remains rooted in our homegrown values.

JACKSON COUNTY Wisconsin

Since 1853

Maintenance Worker
JACKSON COUNTY

Jackson County is seeking candidates to fill a full-time position in the Facilities Department. Main duties include daily general cleaning and some maintenance at various county buildings and grounds. Knowledge necessary and equipment used to perform essential functions of this job include: floor polishing, carpet shampooing, vacuuming, lawn mowing, snow removal; mops, brooms, shovels, as well as basic hand tools. This position primarily entails custodial work and light maintenance. 2022 Salary Range: $16.01 – $18.30 per hour, plus excellent County benefit package and State retirement.

To apply, visit our Career Opportunities page at www.co.jackson.wi.us.
Deadline will remain open until filled.

Jackson County Human Resources Department
307 Main Street
Black River Falls, WI 54615
715-284-0216
www.co.jackson.wi.us
Jackson County is an EEO/AA/ADA Employer

The Clark County Press

IMMEDIATE OPENING NEWS/SPORTS REPORTER

***The Clark County Press* is searching for a news/sports reporter.**

The Clark County Press has a full or part-time opening for a reporter to cover local sports, government and school boards, and community events. Also includes taking pictures, writing feature stories, typesetting and preparing your photos for layout.

THIS POSITION IS HOME-BASED. It does require in-person attendance at meetings, sports and community events and various other places as necessary.

Send resume with references to:
Julie Iverson, News Publishing Company
409 East Main St., Black River Falls, WI 54615
or email: julie@bannerjournal.com

FOOD SERVICE MANAGER

CLARK COUNTY

Overview/Purpose of Position:
Clark County is seeking applicants for an immediate opening as a Food Service Manager at Adult Development Services (ADS) offering a competitive wage and excellent benefits. This full time position is responsible for all aspects of the day-to-day operations of ADS' kitchen programs (Jail Kitchen/ADS Kitchen/Clark Pizza) and the scheduling of ADS supervisory staff.

Requirements:
A high school diploma or its equivalent and a technical degree in food preparation or related field is required. Knowledge of best practices regarding food safety in a state inspected, commercial preparation setting is a must. Proficiency in Microsoft Office and a general technical ability is required. Food Manager Certification and Hazard Analysis and Critical Control Point (HACCP) certification are required. A combination of education and experience will be taken into consideration.

Benefits:
The wage range for this position is $23.43 to $29.70. Starting wage is based on experience and qualifications. Plus a competitive benefit package including health insurance, Wisconsin Retirement System, nine paid holidays and immediate accrual of paid time off.

Apply:
To apply, please submit a cover letter, resume, and a Clark County employment application to: Personnel Manager, 517 Court Street, Room 205, Neillsville, WI 54456 or apply online at http://www.clarkcounty.wi.gov by **4:00 PM on Friday, August 12, 2022.** All applications must be submitted with a cover letter and resume. Incomplete applications may not be considered.

Clark County is a CRC/EOE/ADA employer

BUSCANDO AYUDA:

1 TRABAJO DE TIEMPO COMPLETO CORTANDO METAL DE HIERRO CON SOPLETE

2 TRABAJOS DE TIEMPO COMPLETO CLASSIFICANDO METALES

40 HORAS DE LA SEMANA - LUNES A VIERNES

PAGA INICIAL - $16 POR LA HORA

VENGASE A APLICAR EN: **SHAW'S WRECKING YARD LLC**
9193 MILL CREEK DRIVE
MARSHFIELD, WI. 54449

PART-TIME NEWS REPORTER

The Trempealeau County Times is looking for a part-time reporter to join our team. The ideal candidate will be able to write feature stories, take photos at community events and cover local government meetings.

Trempealeau County Times

To apply, send a resumé and writing samples to:
andrew@trempcountytimes.com

Prince Building Systems
Is hiring Full-time
Warehouse Picker/Loader
Benefits available plus 1 week
PTO after 30 days
Call ~ 715-743-5851 ~ Dawn
715-743-5850 ~ Steve

Teacher Aide Position

Granton Area School District is seeking applications for a Teacher Aide. This position will assist classroom teachers in providing an educational program for students. Post high school training or experience working with children is desired. Applicant must possess or have the ability to secure DPI Special Education Program Aide licensure.

Please submit letter of interest, resume, & letters of recommendation to:
Granton Area School District Office,
217 N. Main Street, Granton, WI 54436

Granton Area School District is an Equal Opportunity Provider and Employer.

Help Wanted
Full & Part-time
Cooks & Bartenders
Apply in Person
THE WRIGHT PLACE
44 Main St., Black River Falls

ABBY VANS – Drivers Needed. $11-$14/Hr. 30-40+ Hours/wk. Vehicle placed at your home. Paid from moment you leave your driveway until the moment you return. Good driving record required. Fill out our online application by going to https://www.abbyvans.com Call 715-743-3364 if you need more information. "An Equal Opportunity/Affirmative Action Employer."

HARD-WORKING man looking for work trimming shrubs, small trees, weeding, sidewalk edging and landscaping, 715-299-0333.

PREPARE FOR POWER OUTAGES TODAY with a GENERAC home standby generator. $0 Money Down + Low Monthly Payment Options. Request a FREE Quote! Call now before the next power outage: 1-877-626-1009 (WCAN)

ATTENTION MEDICARE RECIPIENTS! Open Enrollment for Medicare health plans is here! Call our licensed insurance agents for an affordable quote for your needed coverage. Call for a no obligation free quote now! 855-686-2201 (TTY: 711) (WCAN)

DENTAL INSURANCE. From Physicians Mutual Insurance Company. Coverage for (350+) procedures. Real dental insurance - NOT just a discount plan. Don't Wait! Call now! Get your FREE Dental Information Kit with all the details! 855-807-9516 www.dental50plus.com/wicommunity #6258 (WCAN)

Help Wanted
Full Time Automotive Repair Technician
Must have clean driving record.
Apply in person.
Brauner's Garage
715-284-4879
N7630 Cty. Rd. E., BRF

LABORER WANTED
$15 to start,
highly motivated
$18 an hour after
90 days and
the option for a
plumbing apprenticeship
Text Brian
715-299-8149

DON'T LET THE STAIRS LIMIT YOUR MOBILITY! Discover the ideal solution for anyone who struggles on the stairs, is concerned about a fall or wants to regain access to their entire home. Call AmeriGlide today! 1-888-686-1458 (WCAN)

DO YOU HAVE ITEMS TO SELL? .... GET RESULTS! Affordable advertising that fits your budget! Reach OVER 300,000 homes! Place your ad in MANY weekly Wisconsin Shoppers & Buyers' Guide papers for as low as $36.00 Call today! Publishers Development Service, Inc. (PDS, Inc.) 1-800-236-0737 www.pdsadnet.com

FINAL LIQUIDATION STOREWIDE-UP TO 90% OFF, Lots of Inventory and Includes store fixtures! WoodworkersDepot.com M-Sat 8-4, Oneida St., off 41, 2965 Ramada Way, Green Bay 1-800-891-9003 (WCAN)

THE GENERAC PWRcell a solar plus battery storage system. SAVE money, reduce your reliance on the grid, prepare for power outages and power your home. Full installation services available. $0 Down Financing Option. Request a FREE, no obligation, quote today. Call 1-855-707-0232 (WCAN)

MELCHER MATTI American Legion Post 320 meeting 3rd Monday of each month Mentor Town Hall.

TREMPEALEAU COUNTY HEALTH CARE CENTER

Join Us in a Rewarding Career by Caring for Others!

$1,500 Hiring Bonus!
see website for details

Training provided for:
CBRF Resident Care Tech
Personal Care worker
Also Hiring:
Registered Nurse/LPN
Certified Nursing Assistant
Community Program Lead
AODA Counselor

For a complete list and to apply, visit ***www.tchcc.com***

TCHCC is an Equal Opportunity Employer and complies with the provisions of the Americans with Disabilities Act.

Lead Scheduling and Dispatch Manager
1115 W 4th St, Neillsville

FT, M-F, 9-6, $16-$21/hour based on experience. Create vehicle operating schedules, assign trips, assist with customer service. 2-5 years' experience and associate degree preferred.

Call 715-743-5815 for more information, or see full job descriptions and application at: https://www.abbyvans.com/jobs/

CLARK COUNTY
CURRENT EMPLOYMENT OPPORTUNITIES

Clark County, WI Founded in 1853

Jail Nurse – Public Health Department
Full-time, Benefit Position

Food Service Manager – ADS
Full-time, Benefit Position

Rehab Supervisor – ADS
Full-time (36 hours), Benefit Position

Program Coordinator/Service Coordinator/Early Interventionist – Community Services
Full-time, Benefit Position

Social Work (2 Openings) – Social Services
Full-time, Benefit Position

Patrol Deputy – Sheriff's Office
Full-time, Benefit Position

Telecommunicator – Sheriff's Office
Full-time, Benefit Position

Male Corrections Deputy – Sheriff's Office
Full-time, Benefit Position

For full details and to apply, visit our Employment Opportunities page at www.clarkcountywi.gov.

Clark County Personnel Office
517 Court Street, Room 205
Neillsville, WI 54456
715.743.5224
www.clarkcountywi.gov

Clark County is a EEO/AA/ADA employer

JOB OPPORTUNITIES

AMERICAN BERRY COMPANY

PRODUCTION SUPERVISORS
PRODUCTION ASSOCIATES
MAINTENANCE TECHS
LAB TECHS

SHIFT ROTATION: 2 DAYS ON, 2 DAYS OFF, 3 DAYS ON, 2 DAYS OFF (*EVERY OTHER WEEKEND*)

JOB REQUIREMENTS and RESPONSIBILITIES

- Ensure that products and goods manufactured meet quality standards set by American Berry Company
- Make sure GMP's and food safety standards are followed
- Ability of work as a team with all functional areas to support a common goal

Please send resume to jkissinger@americanberryco.com or visit the plant and fill out an application.
23929 Aspen Ave, Warrens WI 54666 • 608-892-7100

Children's Learning Village Montessori Academy



N6431 Lumberjack Guy Rd.
Black River Falls, WI 54615
715-284-7987

We are looking for candidates that are as passionate about the growth and development of the children in our care as we are. Currently we are looking for Teachers, Substitute Teachers and Teacher Aides; High school diploma or equivalent is required. Intro to Child Care Profession, CPR, First Aid, Shaken Baby and SIDS training are preferred. Must be 18 years of age and must have flexible hours. Stop in and pick up an application.

August Music!!

Fri., Aug. 12 • 9PM
"Whiskey Topaz"

Sat., Aug. 20 • 1PM
"Bill the Thrill"

Sat., Aug. 27 • 1:00 PM
"The Good Ole Boys"

Come Out & Dance!

R & R's FIRST & LAST CHANCE

Friggin Awesome Karaoke
Saturdays • Aug. 13, 20 & 27

Hwy. 27 South, Black River Falls • PH: 715-284-3121

McSWEET'S IRISH PUB
Your Final Destination

COME RIDE ON THE
4th Annual
Carburetor Cruise
Sat., Aug. 20, 2022

Register at 10AM
Kick Stands Up at 11:30 AM

ALL BIKES WELCOME!
Mouth Watering Pulled Pork
Drawings & Awards at 6PM

COLE'S COUNTRY
Every 2nd Thursday of the Month @ 4PM!

Sun., Aug 21 • 4-7PM
Country Acoustic Music
w/Craig Gerdes

Live Music With... Uncle Ron

OPEN MON.-THURS. 2PM
FRI., SAT. & SUN. Noon • CLOSED WEDNESDAYS
Book your birthdays, anniversaries & reunions here!

OFF EXIT 115 • N6600 Riverview Drive,
BLACK RIVER FALLS, WI 54615
715-284-3020

Kitchen will be closed all day
Saturday, August 13
for the
Elmhorst Family Benefit

Jayme's SpeakEasy Saloon & Grill
W7652 U.S. Hwy. 10,
5 miles West of Neillsville,
next to Silverdome

BRF MASONIC Lodge #74 meetings held the 2nd & 4th Thursdays of the month at 7:30pm. (except July & August).



70
YEARS!
PLEASE JOIN US FOR AN ANNIVERSARY CELEBRATION HONORING
Peter & Carole Peasley

Saturday, August 13th
Arrowhead Lodge, Black River Falls
Open House 1PM - 4PM
No Gifts Please

THE WRIGHT PLACE
44 Main St., Black River Falls
715-670-0004
Serving Wed. & Thurs. 5-8pm ~ Bar-9pm
Fri. & Sat. 11am-9pm Bar-10pm
Sun. 10am-4pm

4th ANNUAL
GAGE WRIGHT
Suicide Awareness & Prevention
Memorial Event
Saturday, August 27
11AM - Midnight

Looking for donations or raffle items for basket raffles

8 PM - 12 AM
"STREET DANCE"

All proceeds will be donated to the American Foundation of Suicide Prevention.

Blues Day
Sat., August 13 • 2pm

Outdoor Event
(weather permitting)
Air Conditioning in Bar
FREE Camping

Starring:
Howard "Guitar Leudtke
and The Blue Max Band
along with 20 Watt Tombstone

Margaritas & Kick Start Bloody Mary's

WILLARD Bar WELL
715-267-6343
North 8631
County Rd. G
Willard, WI

8.8.22

Immaculate Conception Parish
~ 341 West Main Street, Alma Center ~

DRIVE THROUGH
Annual Roast Beef Dinner
Wed., August 17, 2022
Dinner:
4:00-6:30PM
CO-SPONSORED BY CATHOLIC FINANCIAL LIFE INSURANCE

COST:
Adults $12
Children 6-12 $6
5 & Under FREE

Silver Dome

The Historic Silver Dome Ballroom Presents:
Grammy Award-Winning Country Legends
ASLEEP AT THE WHEEL
With...The Trevor McSpadden & Mary Cutrufello Band and Jake La Botz
(Doors at 5 / Music at 7 / $50 Reserved Seats / $35 Gen Adm)
For tickets go to Eventbrite.com and search Asleep at the Wheel at the Silver Dome Ballroom

PEACE, LOVE & MUSIC FESTIVAL
Fri, Sep 23 - April Fools / Husky Trumpet / 7 pm / $15
Sat, Sep 24 - 12 Bands / 1 pm / $30

Located 5 miles west of Neillsville on US Hwy 10,
the Silver Dome Ballroom is on the Nat'l Register of Historic Places.
See silverdomeballroom.net or our Facebook page for more info.

SUNSET PINES RESORT
ROCK CREEK DISABLED OUTDOORS
WILLARD WISCONSIN

August 20th
Big Gun Blowout
W9210 Rock Creek Road, Willard WI

Kids Fishing Contest! (Bring Poles, Bait Provided)
Bounce Houses! Games & Fun for all!

Starts at 2 p.m. • Food at 5 p.m.
Drawing at 8 p.m.

PRIZES:
1. Browning White Gold Medallion 300 Win Mag
2. Bergera 6.5 Creedmoor
3. Black Rain 5.56 AR
4. Tikka T3 Lite 300 Win Mag
5. CZ Camo 12 Ga. Semi-Auto
6. Weatherby Sporter 30-06
7. Taurus 357 Mag Revolver
8. Henry Golden Boy .22
9. Vortex Optics Package
10. $500 Perfect 10 Outdoors Gift Certificate

Matching Funds up to $1,000 by KSKJ Life

BLAIR MEAT MARKET
BEAT MARKET
BLAIR, WI
FROM OUR FARM TO YOUR FAMILY.

Grand Opening!

Saturday, August 20 • 10am-5pm

Raffles & Door Prizes
(including two 1/4 beef & two 1/2 hogs!)

10% Discount on In-Store Purchases

Complimentary Lunch
Served by the Blair-Taylor Football Team.
Free-will donation to go back to the football team.

Mention this ad between August 15-20 to receive 5% discount on all bookings for 1/4, 1/2 or whole beef or 1/2 or whole hogs! Discount applies to custom butchering as well.

All our beef comes from our farm. It's raised all-natural, with no growth hormones & dry aged for 3 weeks for perfection & quality.

650 W. 4th St., Blair • 608-989-2510
USDA Inspected

CAMP VICTORY INC

OPEN HOUSE
Saturday, August 13
10am - 3pm
Camp Victory, Inc.
N9839 Sterling Avenue, Willard, WI 54493

FREE LUNCH!!
•Kids Raffles
•Raffles •Tours
•Dedications

For questions find us on Facebook @campvictoryinc, online at campvictoryinc.org, or call 303-945-9996

COME OUT & SUPPORT A VETERAN RUN NON-PROFIT HELPING VETERANS AND FIRST RESPONDERS!!

Celebrate With Us!



We're Celebrating 10 Years!
August 18 • 6 PM-8 PM

Ten years ago two small libraries, Granton's Sampson Memorial Library and the Granton Media Center joined forces to form the Granton Community Library proudly serving Lynn, Grant, Sherwood, Fremont, York and the Village of Granton.

Please join the Village, School and Library Boards and Staff to celebrate, have a piece of cake and see what great things the library is offering 10 years later!

2022 150 YEARS

CLARK COUNTY FAIR

Neillsville, Wisconsin

August 10-14

ADMISSION
Season Pass
$10.00
At The Gate
10 & Up: $5 • 9 & Under: FREE
Seniors 60+ $3 Admission

ARM BANDS (RIDES)
Advance $15
At the Carnival $20
Available at Neillsville Banks and UW Extension Office

GRANDSTAND FEES
Friday & Sunday
10 & Up: $5
9 & Under: FREE

WEDNESDAY, AUGUST 10

Junior Division Shows:

9:00 am.....Dog Show
9:00 am.....Swine Show
7:00 pm.....Fairest of the Fair Coronation

ARM BAND HOURS

Friday, August 12 & Saturday, August 13
• 5 pm - 9pm •
Sunday, August 14 • Noon - 4pm

Neillsville FFA Alumni
•Premiere Leadership
•Personal Growth
•Career Success
All this Achieved in FFA!

Rural Mutual Insurance Company
Black River Country Insurance Group, LLC
Tim Voigt, Career Agent
450 Hewett St., Neillsville, WI 54456
Office: 715-743-2800 • Fax: 715-743-2909
Cell: 715-797-0025 • tvoigt@ruralins.com
Ryan Dillenbeck, Career Agent
102 E Main St., Thorp, WI 54771
Office: 715-669-5400 • Fax: 715-669-5865
Cell: 715-937-4247 rdillenbeck@ruralins.com
"Premiums Paid Here, Stay Here to Keep Wisconsin Strong"

Badgerland Taxidermy
W5101 Maple Rd.,
Neillsville, WI
715-743-3373
715-937-1482

JK CLEANING & RESTORATION
• Fire • Smoke
• Emergency Water Removal
• Air Ducts • Carpet
• Tile • Upholstery
• Janitorial
715-743-4448
www.JKclean.com

WEBBS RENTALS & SERVICE
ATVs • UTVs • Kayaks
Canoes • Paddle Boards
Pontoon • Tubes • PWC
www.webbsrental.com
608-295-5032

PRINCE COUNTRYSIDE STORE
Congratulations on 150 years!
715-898-2266
1331 E Division Street, Neillsville
or www.prince-corp.com

Sav-Rite Building Center
Hardware Store
Rental Center
N3599 Fairground Ave.,
Neillsville
715-743-3149

RATSCH ENGINEERING COMPANY, LTD
HENRY BERRY, P.E.
& RUSSELL R. RATSCH, P.E.
PH: 715-743-2240
Neillsville, WI

ASAP
Septic Pumping LLC
Hwy. 95,
Alma Center
715-963-ASAP (2727)
Pat & Cindy
Shramek, Owners

GROSS Neillsville
CHEVROLET BUICK
CHRYSLER DODGE Jeep RAM
404 E. Division St.,
Neillsville, WI 54456
Toll-free: 888-743-3207
grossauto.com

Stones Throw SUPPER CLUB
Hatfield 715-333-2603
Hours: Thurs. 4:30pm-8pm
Fri.-Sat. 4:30pm-10pm
Sun 4:30pm-8pm

JBC SCREENPRINTING & EMBROIDERY
JBC SCREENPRINTING & EMBROIDERY LLC
SCREENPRINTING & EMBROIDERY
PROMOTIONAL PRODUCTS
jbcscreenprinting.com
715-743-3113
Family Owned & Operated
708 Grand Ave Neillsville Mon-Fri 9-4:30

Foster Primary Eye Care
Dr. Gregory A. Foster
OPTOMETRIST
Celebrating 99 Years
Neillsville 715-743-3126
Black River Falls 715-284-4876

GRANTON FFA
ALUMNI AND SUPPORTERS
"We support Agriculture Education, FFA and farmers"

Loyal FFA Alumni

The Brickyard
Wednesday - Prime Rib
Friday - Fish
Saturday - BBQ Ribs
Dine-In or Call Ahead For Carryout
203 W 7th St., Neillsville, WI 54456
715-743-6808
www.brickyardbar-restaurant.com

Christie Country Quilts
Offering Fabrics, Precuts, Notions and Classes for all Skill Levels
432 Hewett St, Neillsville
715.819.1299
www.christiecountryquilts.com

We have Hydraulic hoses & Ag bearings for your farm equipment!
CARQUEST
C & J Auto & Machine
715-255-8543
123 N. Main St., Loyal

ProVision Partners GROWING TOGETHER
800-944-1784
www.provisionpartners.coop
Feed-Grain-Agronomy
LP Gas-Bulk Fuel
Cenex Convenience Stores

Badger Animal Clinic, LLC
BADGER ANIMAL CLINIC
Dr. Jennifer J. Nemec, DVM
Small Animal Medicine & Surgery
115 Maple Street, Granton
715-238-7686
www.badgeranimalclinic.com

Becker's A&W RESTAURANTS
Hwy. 10 E. Division
Neillsville, WI 54456
715-743-7900

Cutting Edge Hair Design & Tanning
N3593 State Hwy. 73,
Neillsville
715-743-4500

RC HEATING & COOLING
RC PROPANE
N1831 State Hwy. 95
Neillsville, WI 54456
715-743-0233

SUBWAY
Neillsville
Osseo
Arcadia
Cadott

2022 150 YEARS

CLARK COUNTY FAIR



Neillsville, Wisconsin

August 10-14

THURSDAY, AUGUST 11

Junior Division Shows:

8:30 am.....Beef
9:00 am.....Goat
12:30 pm.....Sheep
4:30 pm.....Cat

Open Division Shows:

3:00 pm.....Flowers Judged
3:00 pm.....Foods Judged

Grandstand Show:

7:00 pm ~ Tractor & Mini Rod Pulls

FRIDAY, AUGUST 12

Junior Division Shows:

8:00 am.....Poultry
8:30 am.....Dairy
Dairy Supreme Showmanship

Open Division Shows:

9:00 am.....All Other Exhibits Judged

Kids Events

3:00 pm.....Peddle Pull
6:00 pm.....Mutton Busting
7:00 pm.....Broom Horse Race

Grandstand Show:

7:00 pm
Men's Club Truck Pull

Beer Garden Show:

9:00 pm
Decade X5

Mapleworks Cafe
100 W. 1st. St., Granton
715-238-7654
~ Open Daily at 7 a.m. ~

CENTURY 21 Gold Key Realty, Inc.
Ben Zawislan
715-323-9837
ben@c21goldkey.com
700 E. Division St., Neillsville
www.c21goldkey.com

BILL'S TIRE & SERVICE INC.
Hwy. 13 South
N13271 State Rd. 13
Colby, WI 54421
715-223-4762
Certified Dealer Firestone

Pizza Hut
Fair Week 8/11 - 8/15
Delivery Hours 11am - 10pm
715-743-3100
Look For our Delivery Zone By The WCCN Tent

SNITEMAN PHARMACY EST. 1882
Manage your prescriptions securely online!
N3708 River Ave.
Suite A,
Neillsville, WI 54456
(715) 743-3500
www.snitemanpharmacy.com

BLA Services
715-743-2242
CALL US FOR:
Computer Diagnostics • Brakes
Oil Changes • Exhaust
Welding • Fabricating • Tires
Allignments
1213 W. 5th St., Neillsville
BLARepairServices.com

mec
1515 Industrial Park Drive
Neillsville, WI 54456
On the Spot Interviews
meccareers.com

Open your account online: www.forward.bank
FORWARD BANK
Moving Our Communities Forward
Colby, Greenwood, Marshfield, Medford
Park Falls, Phillips, Stanley, Thorp, Withee
Member FDIC NMLS 422932

UNITY BANK
www.unitybanking.com
715-743-3144
Member FDIC Equal Housing Lender

TCR Power Products
W4326 US Hwy. 10, Neillsville
715-743-3060
3 miles E. of Neillsville, Hwy. 10
ATV, SNOWMOBILE, SMALL ENGINE

CENTURY 21 Gold Key Realty, Inc.
700 E. Division St., Neillsville
www.c21goldkey.com
Eileen Hediger
715-819-2900
eileen@c21goldkey.com

Citizens State Bank of Loyal
"Community Owned, Community Minded"
Neillsville • Granton • Loyal • Spencer • Marshfield
1-800-599-8399
www.csbloyal.com
Equal Housing Lender Member FDIC

AgCountry Farm Credit Services
Thorp Branch
800-324-5758
www.agcountry.com
Supporting Agriculture and Rural Communities for over 100 Years
We are an equal opportunity lender, provider & employer

Family Roots
Hair, Skin Care, Eye Lash Extensions & Tanning
N6385 State Hwy. 73
Town of Christie
715-743-4548

Clark Co. Press & The Shopper
Your Complete News and Advertising Source!
Neillsville, WI
715-284-4304

Deer View
"Straight Out of Hatfield"
715-333-9575

Hatfield Sports Shop
715-333-5009
N451 Cty Rd J, Hatfield

2022 150 YEARS

CLARK COUNTY FAIR

Neillsville, Wisconsin

August 10-14



SATURDAY, AUGUST 13

Junior Division Shows:

8:00 am.....Rabbits
8:00 am.....Horses
2:00 pm.....Livestock Auction

Open Division Shows:

12:00 pm.....Rabbits
5:00 pm.....Draft Horse Hitches

Kids Events

10:00 am.....Little Hoppers
12:00 pm.....Little Britches

Grandstand Show:

2:00-4:30 pm ~ Lawn Mower Races (FREE)
7:00 pm ~ Micro Wrestling ($12/person)

Beer Garden Show:
9:00 pm ~ Marshall Star Band

Chocolate Dessert Contest
Sat. 9 am





Custom HEATING & COOLING, Inc.
· HEATING · PROPANE · COOLING
216 E Division Street
Neillsville, WI
715-743-6109
www.customheating.org

Dale's Refrigeration & Heating Appliances
Proudly Serving Clark, Jackson and Wood Counties!
RUUD PRO PARTNER

RFY INC
EAGLE TIRE CENTER
Locally Owned & Operated
Professionals for All Your Tire Needs
715.743.3336
N3591 State Hwy 73 • Neillsville, WI
Hours: Monday thru Friday 7am - 5pm
Cooper Tires · BFGoodrich · Bridgestone · Goodyear · Michelin · Firestone

Grassland®
Built by tradition, sustained by innovation
N8790 Fairground Avenue, P.O. Box 160 · Greenwood, WI, 54437
phone 1-800-428-8837 · email@grassland.com · www.grasslandbutter.com

State Farm™
Holthaus Insurance & Financial Services, Inc.
Jeff Holthaus, Agent
1031 E. Division St., Neillsville, WI 715-743-4644
601 N. Superior Ave., Tomah, WI 608-372-2475
jeff@jeffholthaus.com

CRV
Better Cows > Better Life
Kevin Kujawa
715-507-0701
kevin.kujawa@crv4all.us

Wuethrich
TRANSPORTATION INC
From the farm to your family and every stop in between
Greenwood, Wisconsin

Erickson Construction
General Contractor - Neillsville
715-743-7473

Northside ELEVATOR, INC.
227 E. Spring St.
Loyal, WI 54446
715-255-8507
Strategic consulting from field to feed to financial success.

Rural Mutual Insurance Company
Jason Brown
715-533-9157
jrbrown@ruralins.com
Serving Neillsville and Surrounding Communities

2022 150 YEARS

CLARK COUNTY FAIR

Neillsville, Wisconsin

August 10-14



SUNDAY, AUGUST 14

Junior Division Shows:

8:00 am.....Horse Gymkhana
1:00 pm.....Livestock Supreme Showmanship

Open Division Shows:

8:30 am.....Beef
9:00 am.....Draft Horse
9:30 am.....Dairy

Grandstand Show:

1:00 pm ~ Demolition Derby

FREE Entertainment in the Listeman Band Shell

Model Train Show

Balloons by Half-Twisted and Half-Knot



Boon Farms
Christie, WI
Dairy Farming Since 1974
BEST OF LUCK TO ALL EXHIBITORS

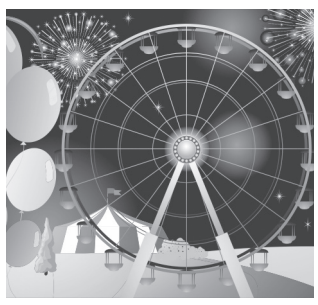

GOETZ EXCAVATORS
Basements, Ponds, Ditching, Water, Sewer Systems, Brush Rake
For All Your Excavating Needs
Ken Goetz
(715) 743-2840
W4963 Carlyle Rd.
Brad Goetz
(715) 743-2432
W4963 Carlyle Rd.
Neillsville, WI 54456
We dig 'em the way you want 'em

Greenwood FFA Alumni
Supporting FFA Youth and Our Community
TO JOIN OUR CHAPTER CALL (715) 267-6213

King House
Chinese Restaurant
Take Out or Dine In
Tues-Sun 10:30am-8pm
715-743-3588
537 Hewett St.
Neillsville, WI

World Class Custom Manufacturing Company
608-710-8329
Neillsville, WI
oemfab.com
OEM FABRICATORS, INC.

Home Grown Goods Company
517 Hewett Street,
Neillsville, WI 54456
715-819-1090
Thursday & Friday 9a-5p
Saturday 9a-3p

Rooster Bar & Grill LLC
715-743-2807
709 Hewett St., Neillsville, WI 54456

DFA
Dairy Farmers of America
INGREDIENT SOLUTIONS
Chili, WI • 715-683-2513
www.dfamilk.com

Russell's OF NEILLSVILLE
1008 E Division St.
Neillsville
715-743-4742
Hardware, Grocery, Appliances, Furniture, Flooring, Cabinets, Countertops & more...
..all at *Your Better Living Store*

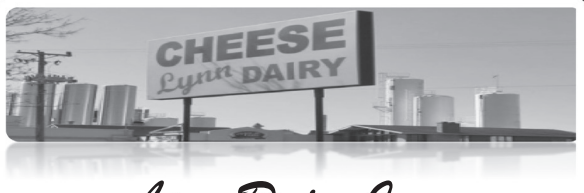

Lynn Dairy Inc.
Family Owned and Operated since 1949
W1929 US Hwy 10, Granton, WI 54436 P: 715-238-7129
Cheese Store Hours:
M-F 8AM-4:30PM Sat 8AM-4PM

RIVIERA Resort & Campground Pub & Grille
Featuring the Outback Bar
N1035 Riviera Ave,
Neillsville, WI
715-743-4553
Great Food . Friendly Staff

Knights of Columbus INSURANCE
YOUR SHIELD FOR LIFE

Jason A. Bourget
FIC, PGK ~ *Field Agent*
715-644-5632
N15964
Copenhaver Ave.
Stanley, WI 54768
jason.bourget@kofc.org
Life Insurance • Long-Term Care Insurance
Retirement Annuities • Disability Income Insurance
Serving Clark and Jackson Counties and the surrounding areas.

LAKE ARBUTUS LOON LODGE HATFIELD, WI
Lodging & Great Venue
Call 715-390-0280 for Reservations
Follow Us on FB
@Lake Arbutus Loon Lodge
N9501 Thunderbird Lane, Merrillan
loonlodgehatfield@gmail.com

FirstWeber Realtors
The human side of real estate:
211 E. Division St.
Neillsville

Team Neillsville:

Julie Simek
(715) 797-0306

Jake Ormond
(715) 937-3726
www.teamneillsville.firstweber.com

NEW LISTING!
118 CLAY STREET, NEILLSVILLE, WI



This turn of the century home has historic distinction with a modern farmhouse flare. There are 7 bedrooms, 5 full bathrooms and over 5,000 sq feet of living space and would be adequate for one family, multiple families or rent out the third floor apartments for extra income. Walk through the front door and you'll find a spacious foyer with original woodwork, original hardwood floors, open staircase, and views into the kitchen and living spaces. Outside you'll find a large wrap around porch with plenty of areas to sit and relax, an above ground pool with attached deck, square above ground garden beds, and two detached garages. There's a 1300 sq foot bonus room above the detached garage that could be used for a family game room, media room or rec area. This is truly a one of a kind property with numerous updates done the last few years. You'll fall in love with this home and everything central Wisconsin has to offer. Call for more information today! **MLS # 22203601 $389,900**

Let Your Words Do The Talking In The...
CLASSIFIEDS
Up To 15 Words For $9.00
25¢ For Each Additional Word
715-284-4304

Gross Neillsville Chevrolet Buick
404 E. Division St.,
Neillsville, WI 54456
Toll-free: 888-743-3207
grossauto.com

2018 TOYOTA 4RUNNER SR5

R21-325a
• 6 cyl. 4L
• Hitch/Tow Pkg
• Rear View Camera
• Keyless Entry
• 60,231 Miles
$35,840
Over 300 vehicles at www.grossauto.com



Cummins

We are looking for Qualified Team Members to join our Neillsville Filtration Team

✓ 2nd & 3rd Shift General Assembly
Starting @ $17.70/hour
✓ 2nd Shift Material Handler
Shipping Coordinator
Starting @ $18.39-$19.50/hour
✓ Off Shift Electrician
Starting @ $23.37-$26.25/hour
✓ Off Shift Electro-Mechanical Technician
Starting @ $23.37-26.25/hour

• 2nd Shift Differential $1/hour
• 3rd Shift Differential $2/hour

Apply Online @
Careers.cummins.com
Site/Location - Neillsville

BENEFITS AVAILABLE UPON HIRE
✓ Medical/Vision/Dental
✓ Domestic Partner Coverage
✓ Health Savings Account Employer Contribution
✓ Life Insurance
✓ Bonus Program
✓ Shift Differential
✓ 401K Retirement Savings Plan with Employer Match
✓ Pension Plan
✓ Paid Vacation/Sick Time
✓ Paid Holidays
✓ Tuition Reimbursement
✓ Referral Program

For more information, contact Autumn, HR Generalist @ 715-743-9694
Brad Meier, HR Associate @ 715-743-9632

At Cummins, we are an equal opportunity and affirmative action employer dedicated to diversity in the workplace. Our policy is to provide equal employment opportunities to all qualified persons without regard to race, gender, color, disability, national origin, age, religion, union affiliation, sexual orientation, veteran status, citizenship, gender identity and/or expression, or other status protected by law. Cummins validates right to work using E-Verify. Cummins will provide the Social Security Administration (SSA) and, if necessary, the Department of Homeland Security (DHS), with information from each new employee's Form I-9 to confirm work authorization.